



Agile Product Lifecycle Management

Data Mart - Data Reference Manual

Vol 1

v3.0.1.0.0

Part No. E14474-01

May 2009

Copyright and Trademarks

Copyright © 1995, 2009, Oracle and/or its affiliates. All rights reserved.

This software and related documentation are provided under a license agreement containing restrictions on use and disclosure and are protected by intellectual property laws. Except as expressly permitted in your license agreement or allowed by law, you may not use, copy, reproduce, translate, broadcast, modify, license, transmit, distribute, exhibit, perform, publish or display any part, in any form, or by any means. Reverse engineering, disassembly, or decompilation of this software, unless required by law for interoperability, is prohibited.

The information contained herein is subject to change without notice and is not warranted to be error-free. If you find any errors, please report them to us in writing.

If this software or related documentation is delivered to the U.S. Government or anyone licensing it on behalf of the U.S. Government, the following notice is applicable:

U.S. GOVERNMENT RIGHTS

Programs, software, databases, and related documentation and technical data delivered to U.S. Government customers are "commercial computer software" or "commercial technical data" pursuant to the applicable Federal Acquisition Regulation and agency-specific supplemental regulations. As such, the use, duplication, disclosure, modification, and adaptation shall be subject to the restrictions and license terms set forth in the applicable Government contract, and, to the extent applicable by the terms of the Government contract, the additional rights set forth in FAR 52.227-19, Commercial Computer Software License (December 2007). Oracle USA, Inc., 500 Oracle Parkway, Redwood City, CA 94065.

This software is developed for general use in a variety of information management applications. It is not developed or intended for use in any inherently dangerous applications, including applications which may create a risk of personal injury. If you use this software in dangerous applications, then you shall be responsible to take all appropriate fail-safe, backup, redundancy and other measures to ensure the safe use of this software. Oracle Corporation and its affiliates disclaim any liability for any damages caused by use of this software in dangerous applications.

Oracle is a registered trademark of Oracle Corporation and/or its affiliates. Other names may be trademarks of their respective owners.

This software and documentation may provide access to or information on content, products and services from third parties. Oracle Corporation and its affiliates are not responsible for and expressly disclaim all warranties of any kind with respect to third party content, products and services. Oracle Corporation and its affiliates will not be responsible for any loss, costs, or damages incurred due to your access to or use of third party content, products or services.

CONTENTS

Copyright and Trademarks	ii
Introduction.....	1
Naming Conventions	1
Schema	1
Index	2
Columns	2
Published Data Model	5
Entity-Relationship Diagrams.....	6
Product Collaboration	6
Change Orders.....	6
Change Orders Signoff.....	7
Item Parts.....	8
Item Manufacturer Parts	9
Item Rev Sites.....	10
Item Rev Site BOM Redlines.....	10
Product Portfolio Management	11
Activities	11
Discussions.....	12
Product Quality Management.....	13
PSR – NCR	13
PSR – NCR – Items.....	14
PSR – NCR Relationship.....	14
PSR – PR	15
PSR – PR – Items.....	15
PSR – PR Relationships.....	16
QCR – Audits.....	17
QCR – Audits – Items	17
QCR – Audit Relationships	18
QCR – CAPA	19
QCR – CAPA Items.....	19
QCR – CAPA Relationships	20
Control Entities.....	21
Metadata & Translation Entities.....	21
Data Entities - Common	22
Data Entities - PPM.....	24
Data Entities - PC	24

Data Entities - PQM	25
Dimension Entities	26
Table Columns	31

Normal Dimension Entities	31
Cascade List Dimension Entities	31
AGILE_FLEX	33
CLASS_AND_ATTIDS_TEMP_.....	33
DM_LOAD_CTL.....	33
LISTENTRY	34
LISTNAME	34
NODETABLE	35
ODM_ACTION_ITEM	35
ODM_ACTIVITY_BASELINE	36
ODM_ACTIVITY_DEPENDENCY	37
ODM_ADMINMSATT	38
ODM_AGILEUSER	39
ODM_APPROVAL_ITEMS	59
ODM_ASL_MAP	62
ODM_ATT_DESIGNS.....	64
ODM_ATT_FILE_FLDR	74
ODM_ATT_HIST_RPT_FF	84
ODM_ATTACHMENT_MAP	94
ODM_ATTR_METADATA	97
ODM_BASELINE_REV	98
ODM_BOM.....	98
ODM_CHANGE_HISTORY	101
ODM_CHNG_CHG_ORDERS	102
ODM_CHNG_CHG_REQS.....	113
ODM_CHNG_DEVIATION	123
ODM_CHNG_MFR_ORDERS.....	134
ODM_CHNG_PRICE_CHGORDERS	145
ODM_CHNG_SITE_CHGORDERS.....	155
ODM_CHNG_STOP_SHIPS.....	166
ODM_CLASS_METADATA.....	177
ODM_CONVERSION	177
ODM_CUSTOMER.....	178
ODM_DATA_DICTIONARY.....	188
ODM_DELETE_TXN.....	189
ODM_DEV_SUPPLIER_MAP	189
ODM_DISCUSSION	189
ODM_DOCS_MANU_BY	200
ODM_ECO_SUPPLIER_MAP	201
ODM_ECR_SUPPLIER_MAP	201
ODM_ESCALATIONS	201
ODM_FILE_INFO.....	202
ODM_FILES.....	202
ODM_FLEXCOLS_METADATA	203
ODM_FOLDER.....	203
ODM_FOLDER_STRUCTURE	204
ODM_INDEX_COLUMN_CTL	209

ODM_ITEM_DOCS	209
ODM_ITEM_HISTORY	221
ODM_ITEM_PARTS	222
ODM_ITEM_SITES	234
ODM_LANGTABLE	252
ODM_LISTDIM_CTL	252
ODM_LISTDIM_CTL_BKP	253
ODM_MANU_BY	253
ODM_MANU_PARTS	256
ODM_MANUFACTURER	268
ODM_MANUFACTURERS	269
ODM_MASTER_INDEX_CTL	278
ODM_MATERIAL_DECLARATION_MAP	278
ODM_MCO_SUPPLIER_MAP	284
ODM_MSATT	284
ODM_NEWS	284
ODM_NOTIFICATION	285
ODM_OBJECTACL	285

Preface

The Oracle|Agile documentation set includes Adobe® Acrobat® PDF files. The [Oracle Technology Network \(OTN\) Web site](http://www.oracle.com/technology/documentation/agile.html) <http://www.oracle.com/technology/documentation/agile.html> contains the latest versions of the Oracle|Agile PLM PDF files. You can view or download these manuals from the Web site, or you can ask your Agile administrator if there is an Oracle|Agile Documentation folder available on your network from which you can access the Oracle|Agile documentation (PDF) files.

Note To read the PDF files, you must use the free Adobe Acrobat Reader®, version 7.0 or later. This program can be downloaded from the [Adobe Web site](http://www.adobe.com) <http://www.adobe.com>.

The [Oracle Technology Network \(OTN\) Web site](http://www.oracle.com/technology/documentation/agile.html) <http://www.oracle.com/technology/documentation/agile.html> can be accessed through Help > Manuals in both the Agile Web Client and the Agile Java Client. If you need additional assistance or information, please contact [support](http://www.oracle.com/agile/support.html) <http://www.oracle.com/agile/support.html> (<http://www.oracle.com/agile/support.html>) for assistance.

Note Before calling Agile Support about a problem with an Oracle|Agile PLM manual, please have the full part number, which is located on the title page.

TTY Access to Oracle Support Services

Oracle provides dedicated Text Telephone (TTY) access to Oracle Support Services within the United States of America 24 hours a day, 7 days a week. For TTY support, call 800.446.2398. Outside the United States, call +1.407.458.2479.

Readme

Any last-minute information about Oracle|Agile PLM can be found in the Readme file on the [Oracle Technology Network \(OTN\) Web site](http://www.oracle.com/technology/documentation/agile.html) <http://www.oracle.com/technology/documentation/agile.html>

Agile Training Aids

Go to the [Oracle University Web page](http://www.oracle.com/education/chooser/selectcountry_new.html) http://www.oracle.com/education/chooser/selectcountry_new.html for more information on Agile Training offerings.

Accessibility of Code Examples in Documentation

Screen readers may not always correctly read the code examples in this document. The conventions for writing code require that closing braces should appear on an otherwise empty line; however, some screen readers may not always read a line of text that consists solely of a bracket or brace.

Accessibility of Links to External Web Sites in Documentation

This documentation may contain links to Web sites of other companies or organizations that Oracle

does not own or control. Oracle neither evaluates nor makes any representations regarding the accessibility of these Web sites.

Introduction

This chapter includes the following:

- Naming Conventions 1

This manual describes the entities of the Published Model of Agile PLM Data Mart Schema. It is intended for advanced developers and DB administrators who want to make use of it for their Enterprise Data Warehousing and BI/Reporting Solutions.

Naming Conventions

Schema

Agile PLM Data Mart Database table names follow a three-part naming convention -
PREFIX_NAME_SUFFIX

PREFIX	The prefix indicates the part of the Agile PLM Data Mart Database schema to which a table belongs. It distinguishes the tables from one another.	
	ODM_	Published schema tables
	TEMP_	Tables used by a script/fix that can be dropped without affecting the system
	CX_	Customer extension tables
NAME	A unique table name with singular noun. Is generally an abbreviation of the entity super-type name.	
SUFFIX	A super-type name may be followed by the entity subtype. For example, the super-type PSR (Problem Service Request) has PR (Problem Report) as one of its subtypes.	
	_NCR	Class name
	_REL	Supports many-to-many relationship from an entity back to itself
	_D	Dimension table derived out of Agile configured Lists
	_MAP	Map table that resolved many-to-many relationships w/ multi-select list attributes

Index

Indexes table names are the same as that of corresponding table on which they are created, along with a suffix. The suffixes are 1 to 4 characters.

Suffix	Value	Unique?
_F#	Foreign key index	No
_P#	Primary key index	Yes
_U#	User's primary key index	Yes
_M#	Miscellaneous index. Any index that does not fit into one of the above categories	No
_CX#	Customer index	No

Columns

Suffixes have been used to indicate columns that must contain specific values.

Suffix	Value
_CD	This column value is based on the contents of A_LIST_ENTRY.ENTRY_CD (originally LISTENTRY.ENTRYID) (this is not a FK). For a column with a Dynamic List whose values are not stored in List Entry table, we can treat it as a normal FK to an Agile table.
_DATE	This column contains a date or datetime value
_FLAG	This column contains a numeric value for Boolean value; 1 indicates True or Yes 0 indicates False or No
_ID	This column contains ID values.

Published Data Model

This chapter includes the following:

▪ Control Entities	21
▪ Staging Entities	21
▪ Metadata & Translation Entities	21
▪ Data Entities - Common	22
▪ Data Entities - PPM	24
▪ Data Entities - PC	24
▪ Data Entities - PQM	25
▪ Table Columns	31

The Published Data Model comprises the following:-

1. Control Entities
2. Stage Entities
3. Metadata and Translation Entities
4. Data Entities
 1. Common
 2. PPM
 3. PC
 4. PQM
5. Dimension Entities

Entity-Relationship Diagrams

The Entity Relationship Diagrams are categorized into the following groups:

- Product Collaboration
- Product Portfolio Management
- Product Quality Management

Product Collaboration

The following are the various Entity Relationship diagrams specific to Product Collaboration:

Change Orders

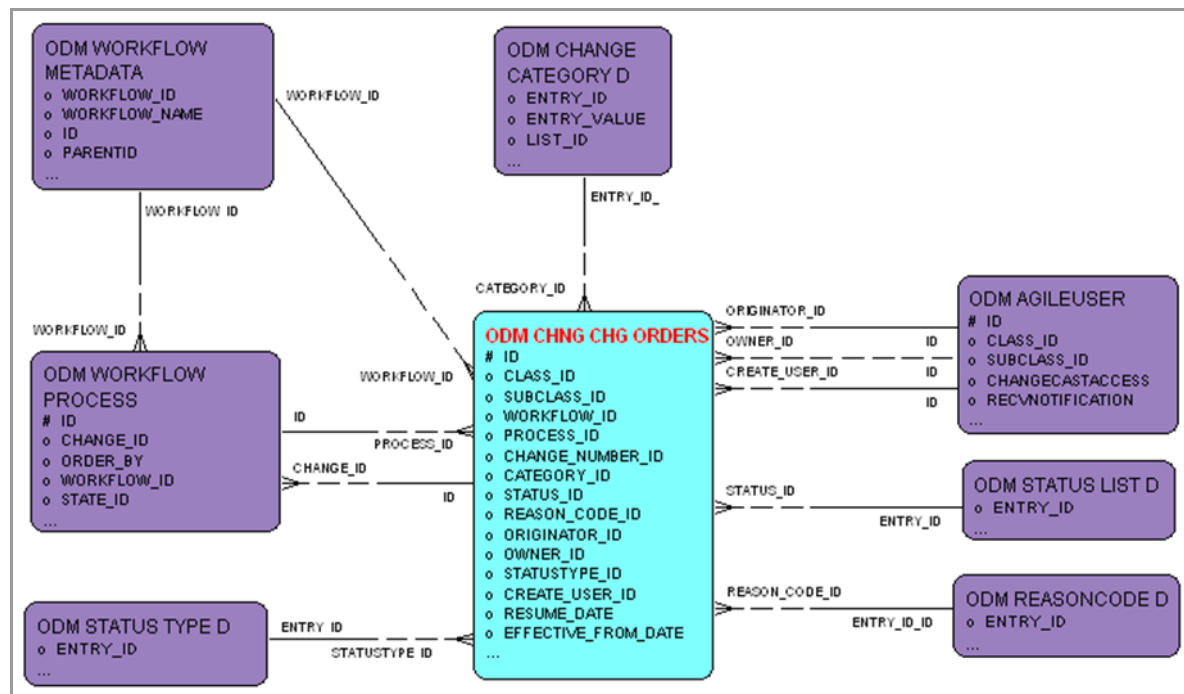

Note For ECR, MCO, and Stop Ships the same relationships apply.

Change Orders Signoff

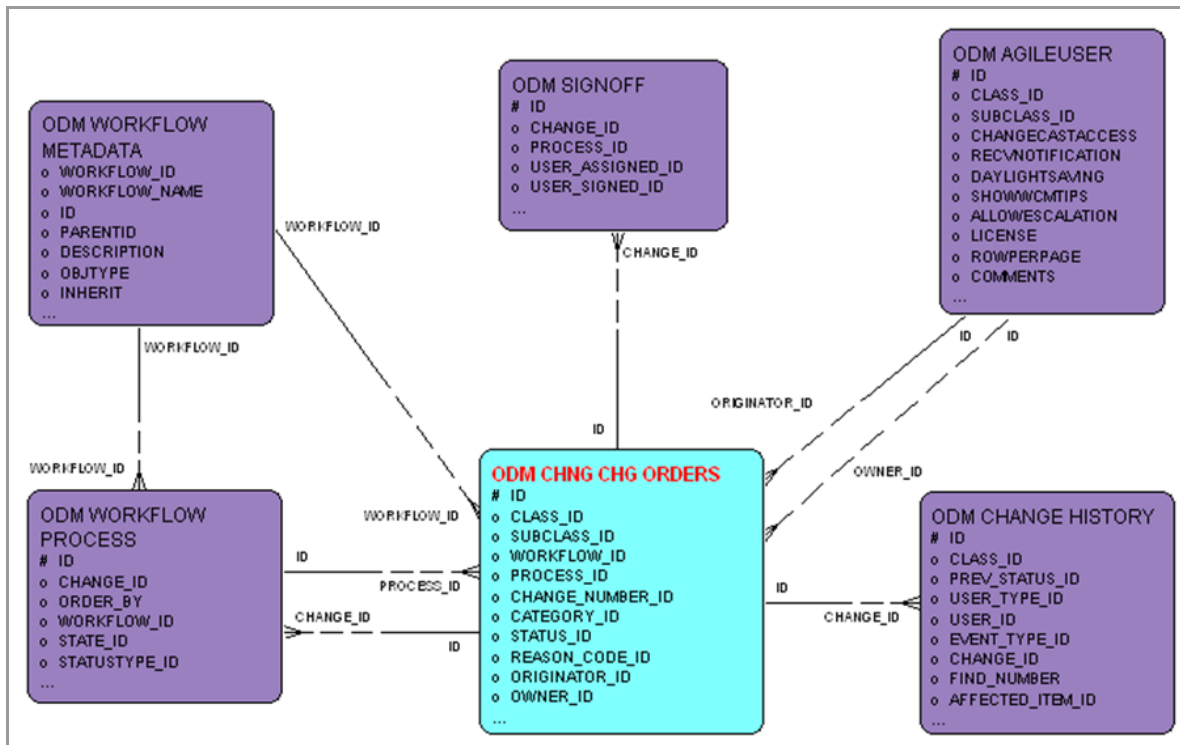

Note For ECR, MCO, and Stop Ships the same relationships apply.

Item Parts

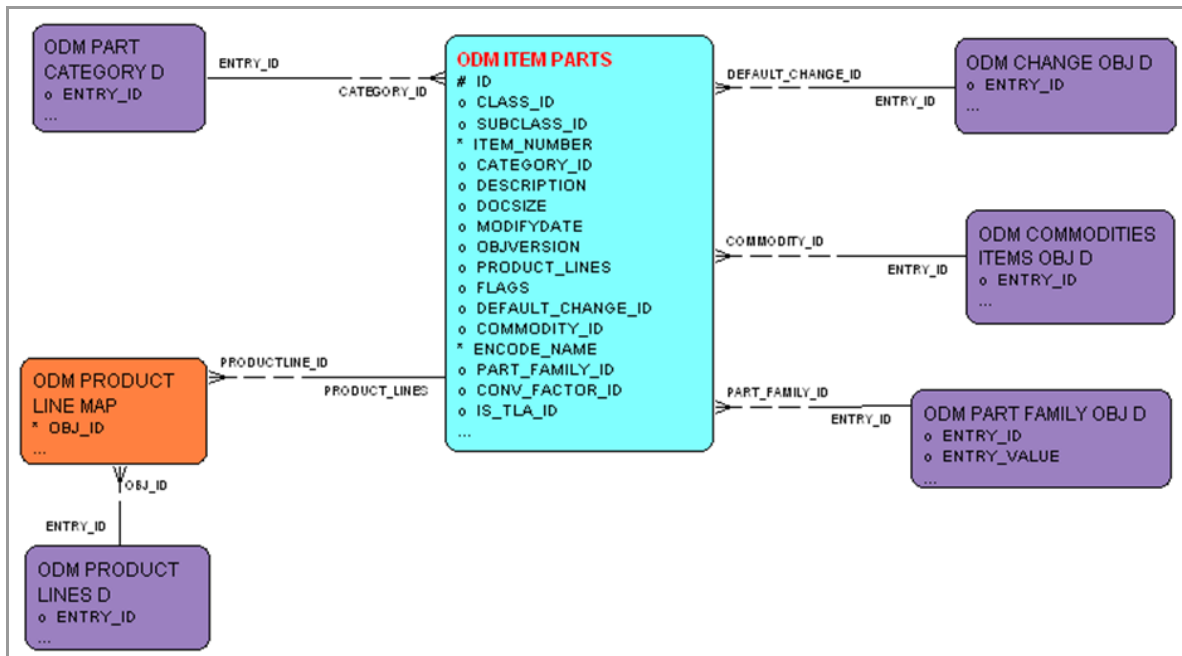

Item Manufacturer Parts

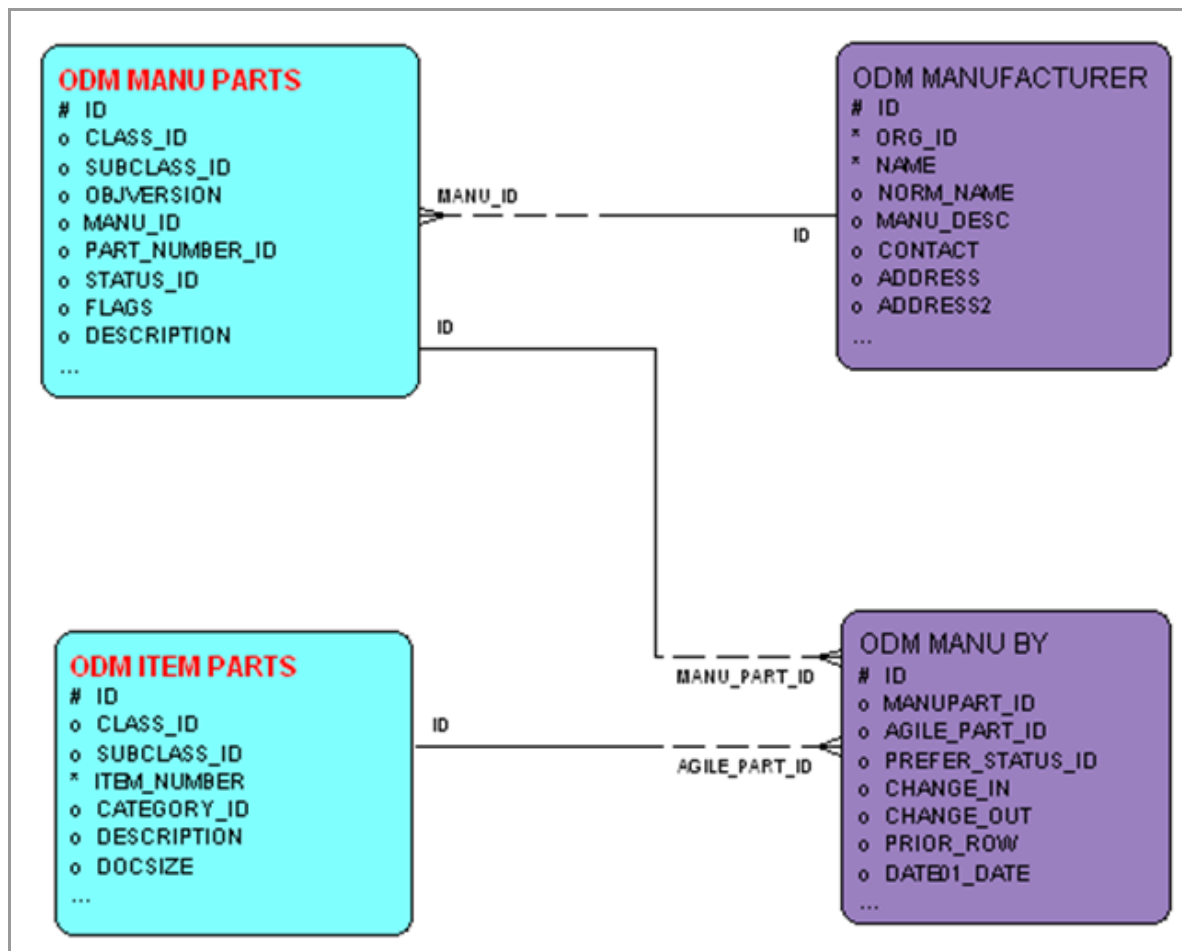

Item Rev Sites

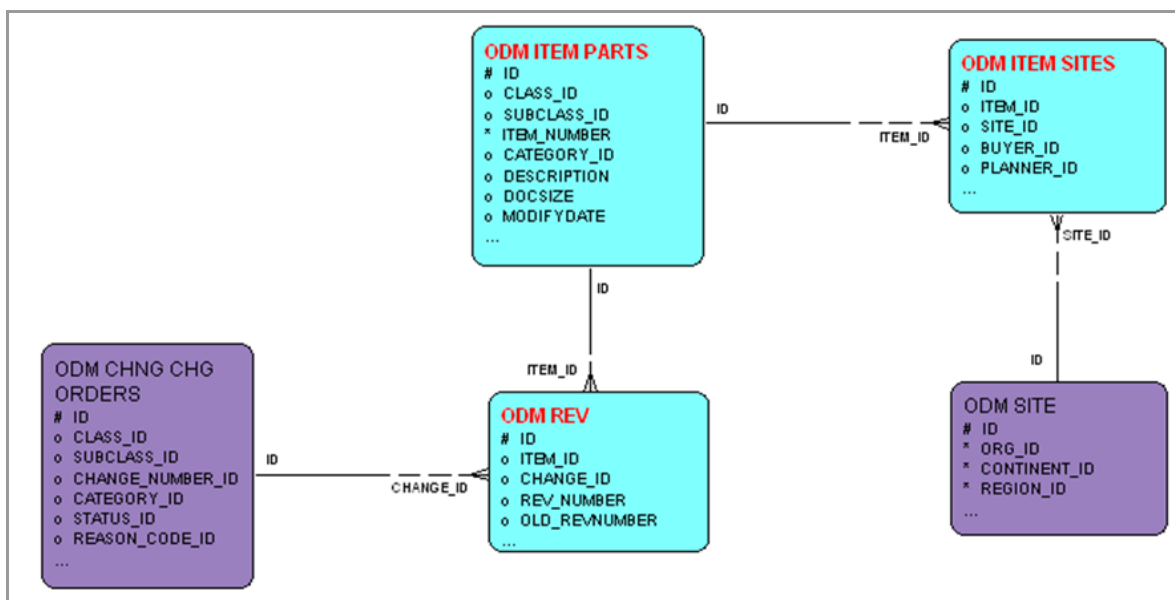

Item Rev Site BOM Redlines

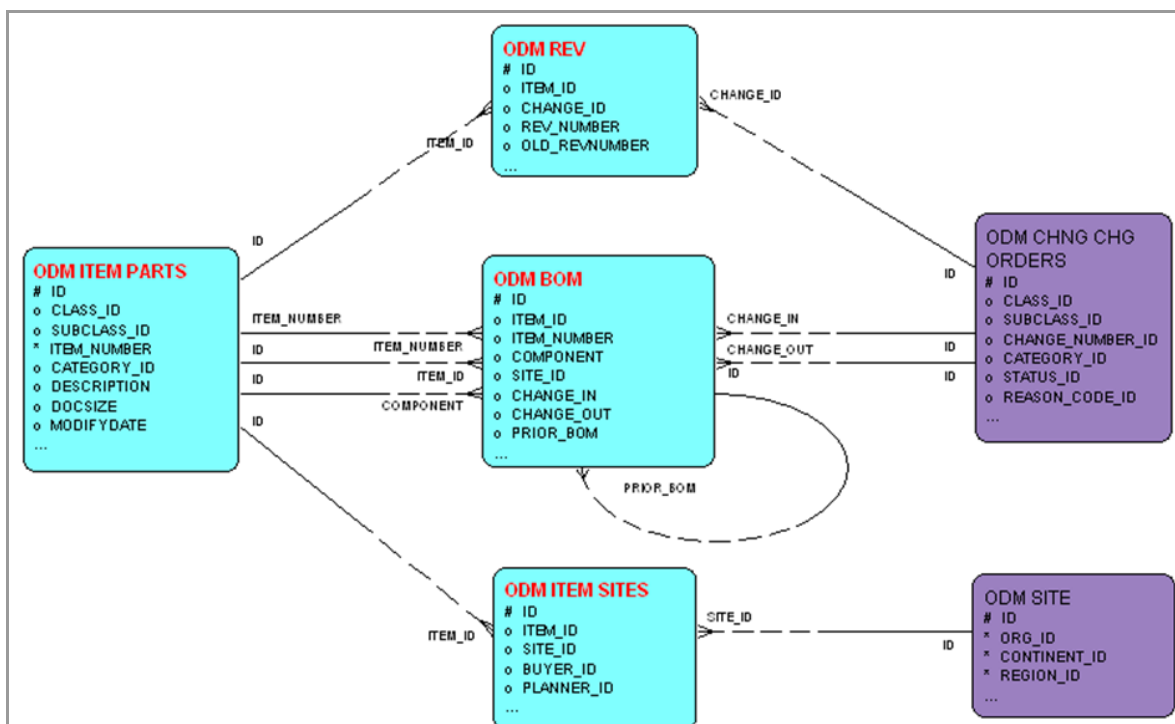

Product Portfolio Management

The following are the various Entity Relationship diagrams specific to Product Portfolio Management:

Activities

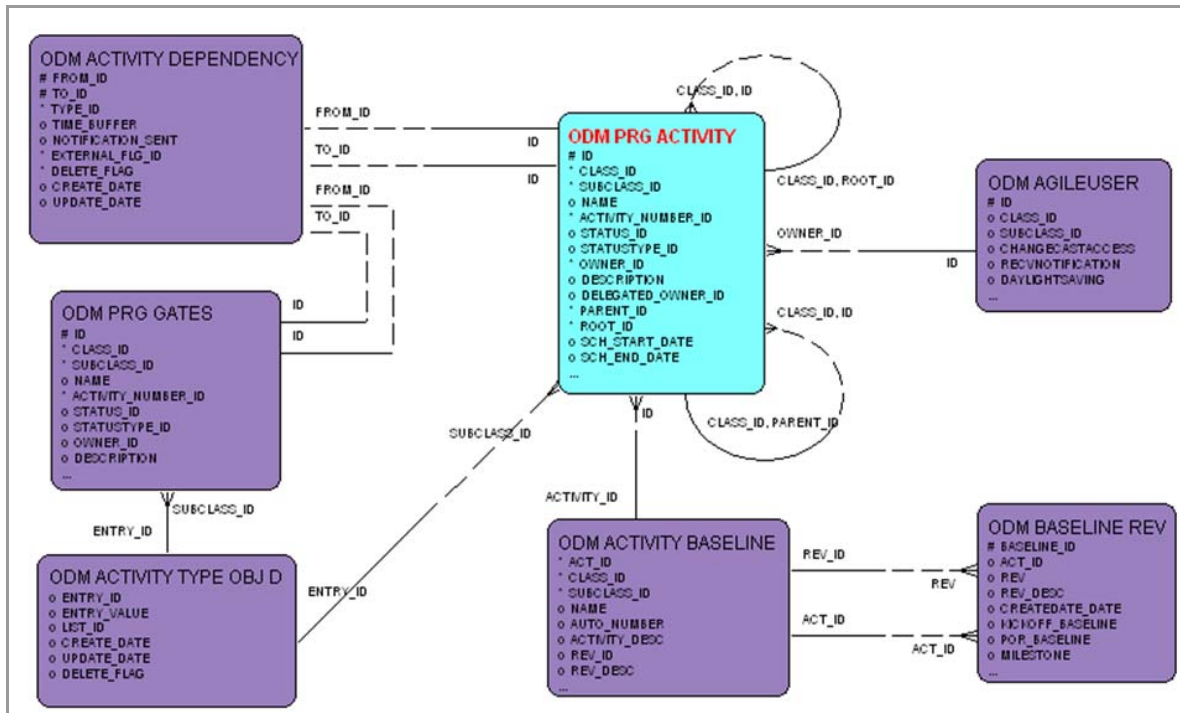

Discussions

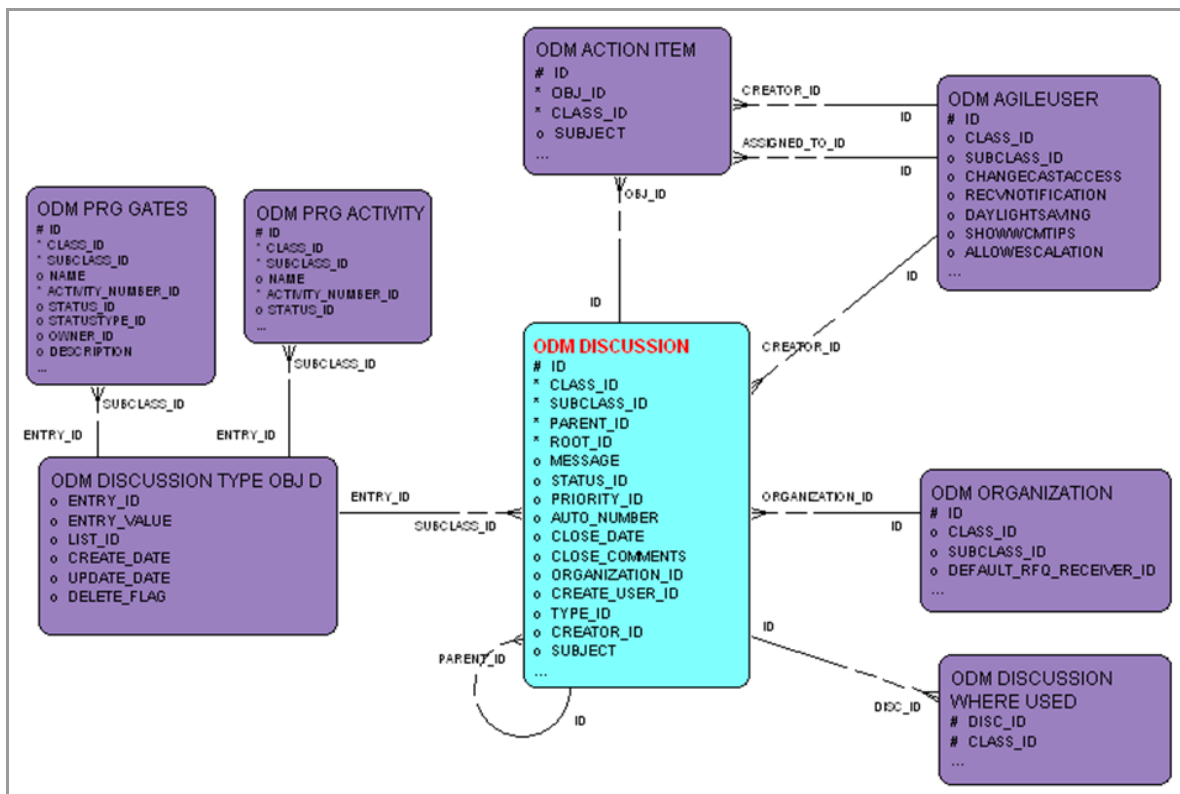

Product Quality Management

The following are the various Entity Relationship diagrams specific to Product Quality Management:

PSR – NCR

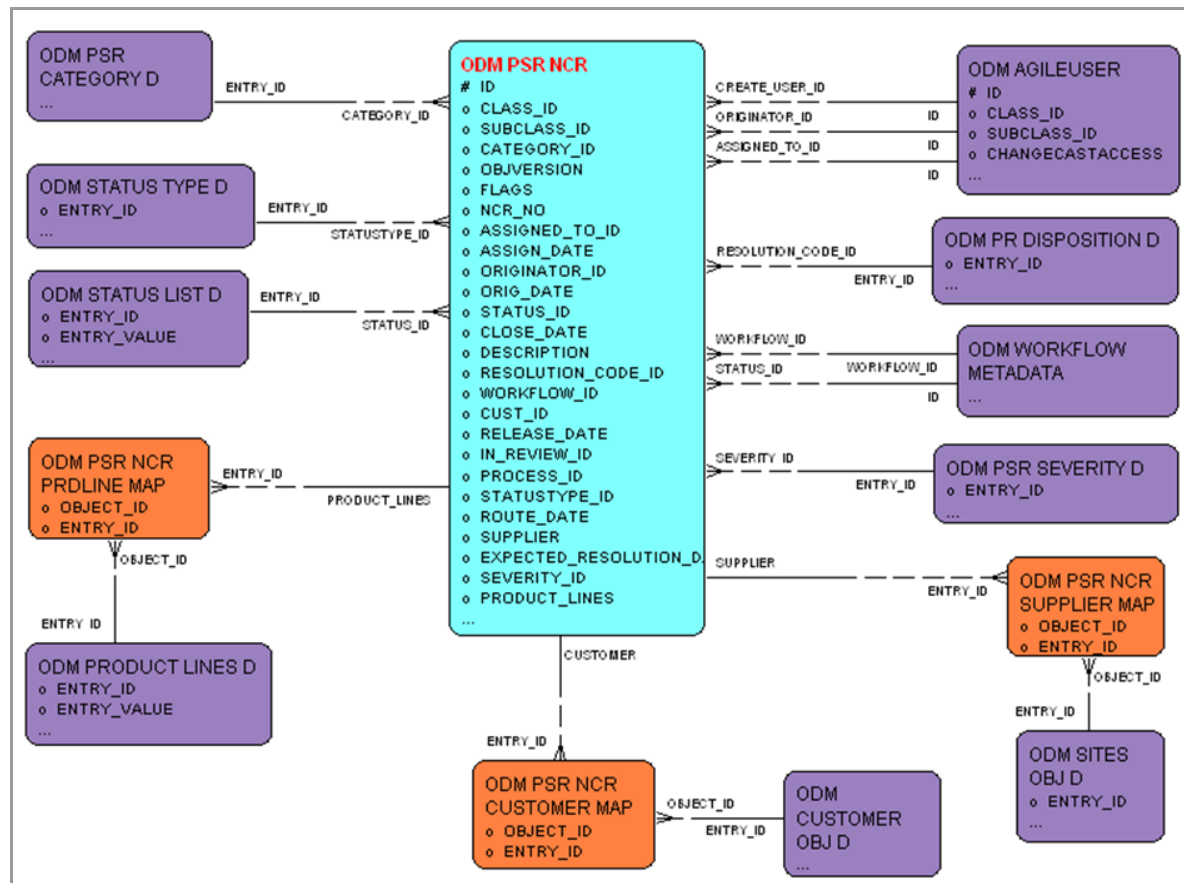

PSR – NCR – Items

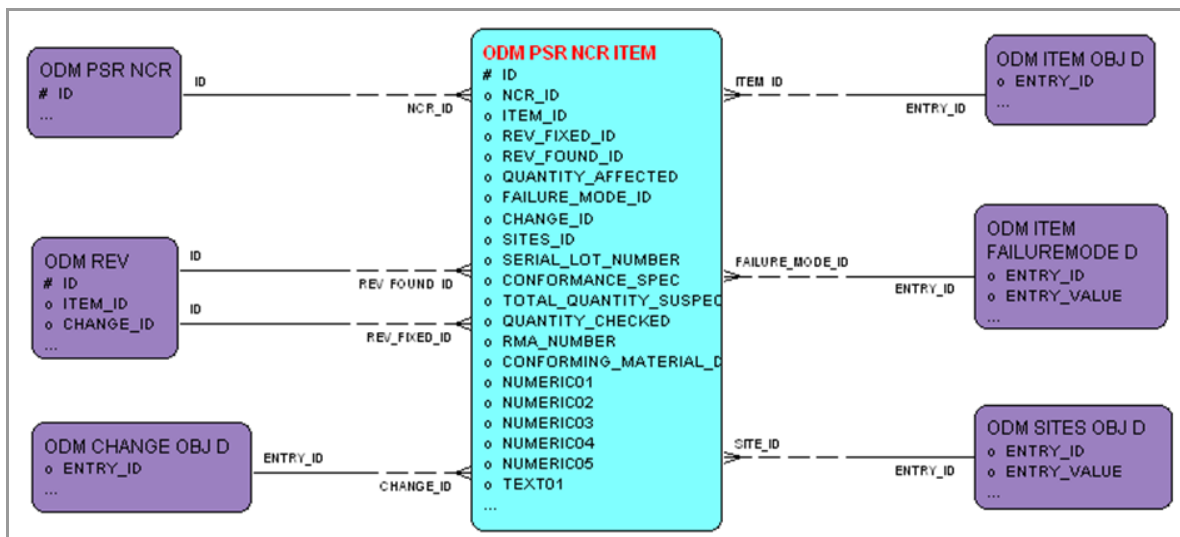

PSR – NCR Relationship

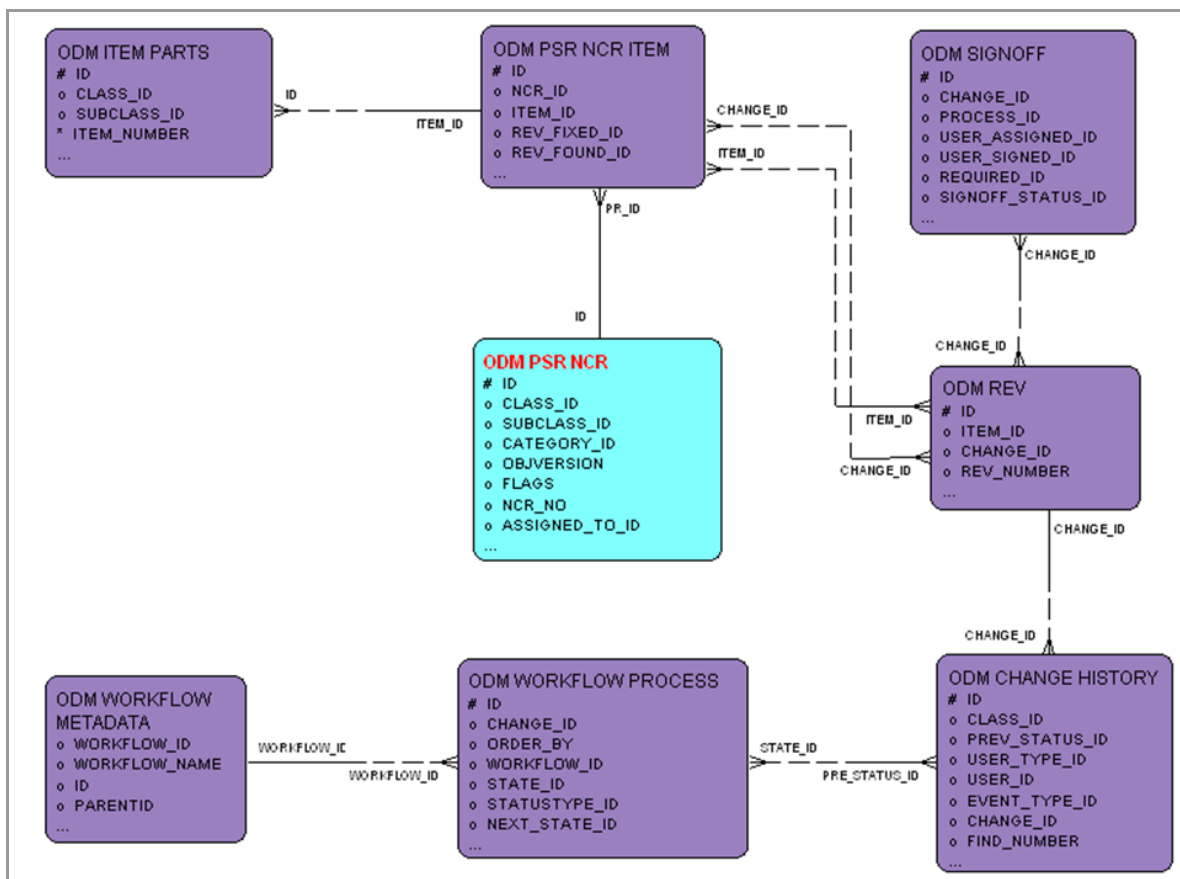

PSR – PR

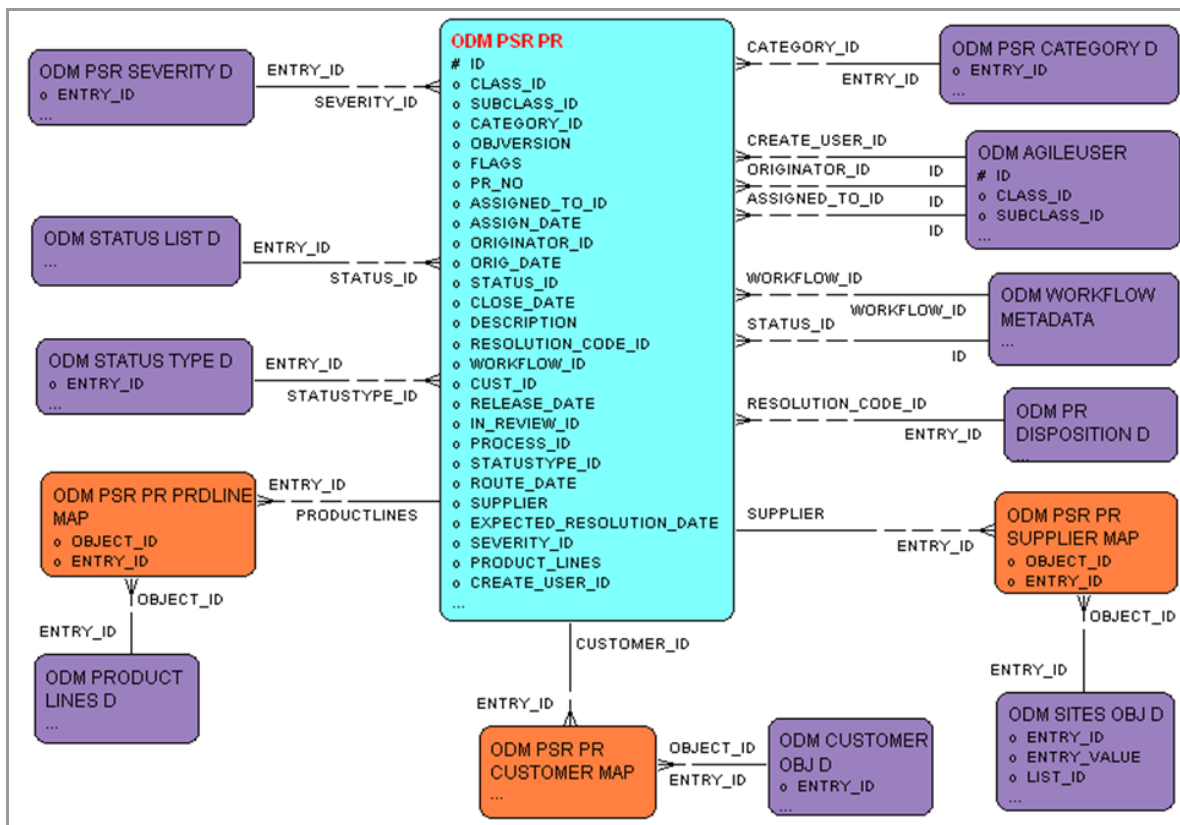

PSR – PR – Items

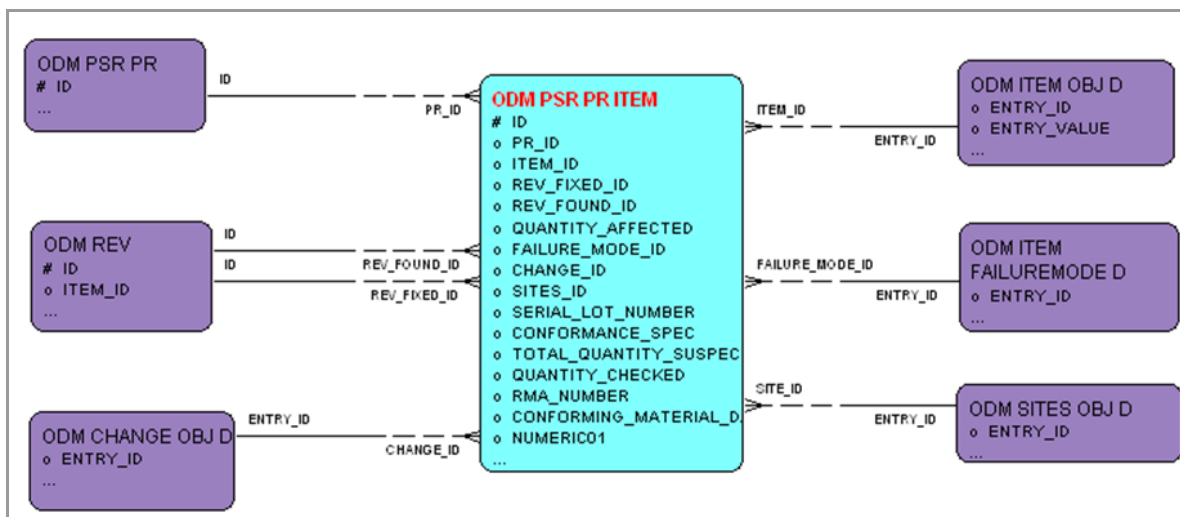

PSR – PR Relationships

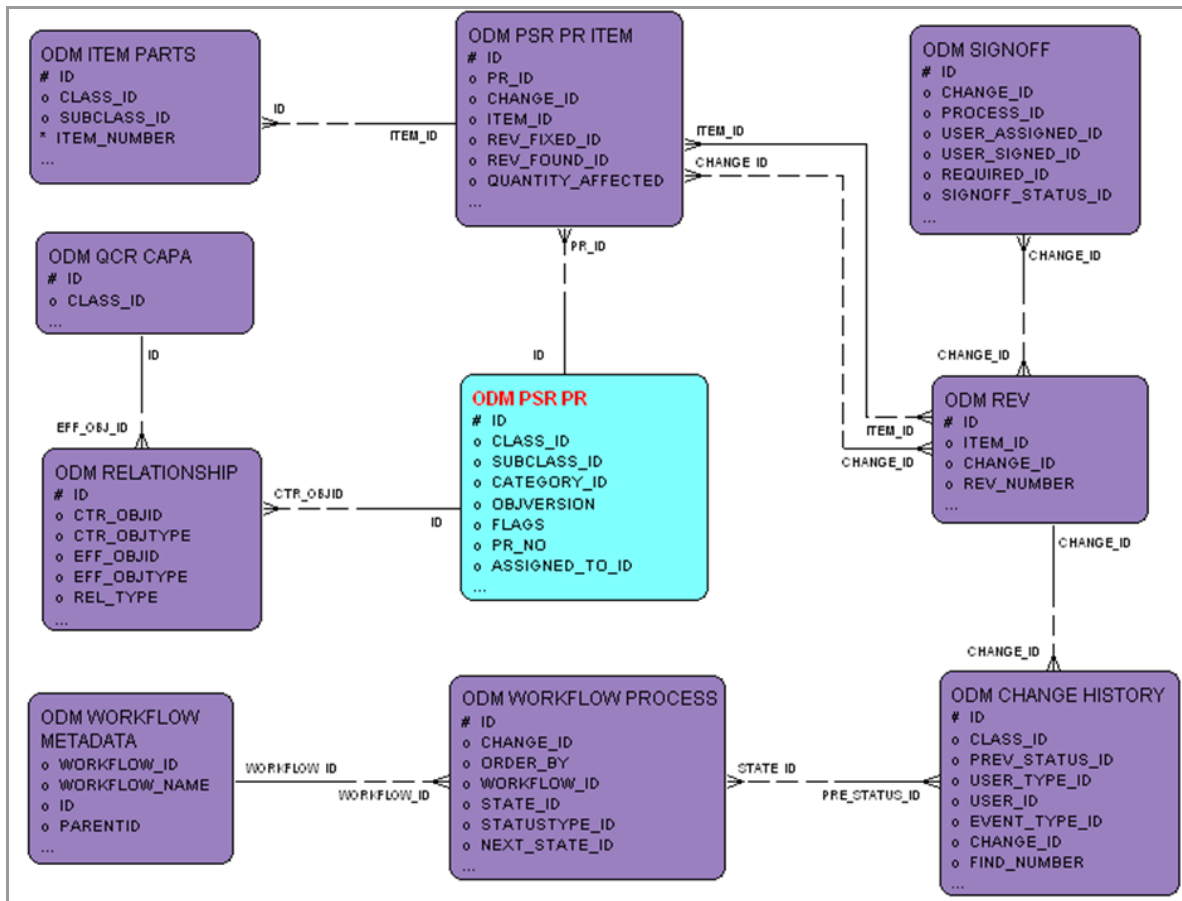

QCR – Audit Relationships

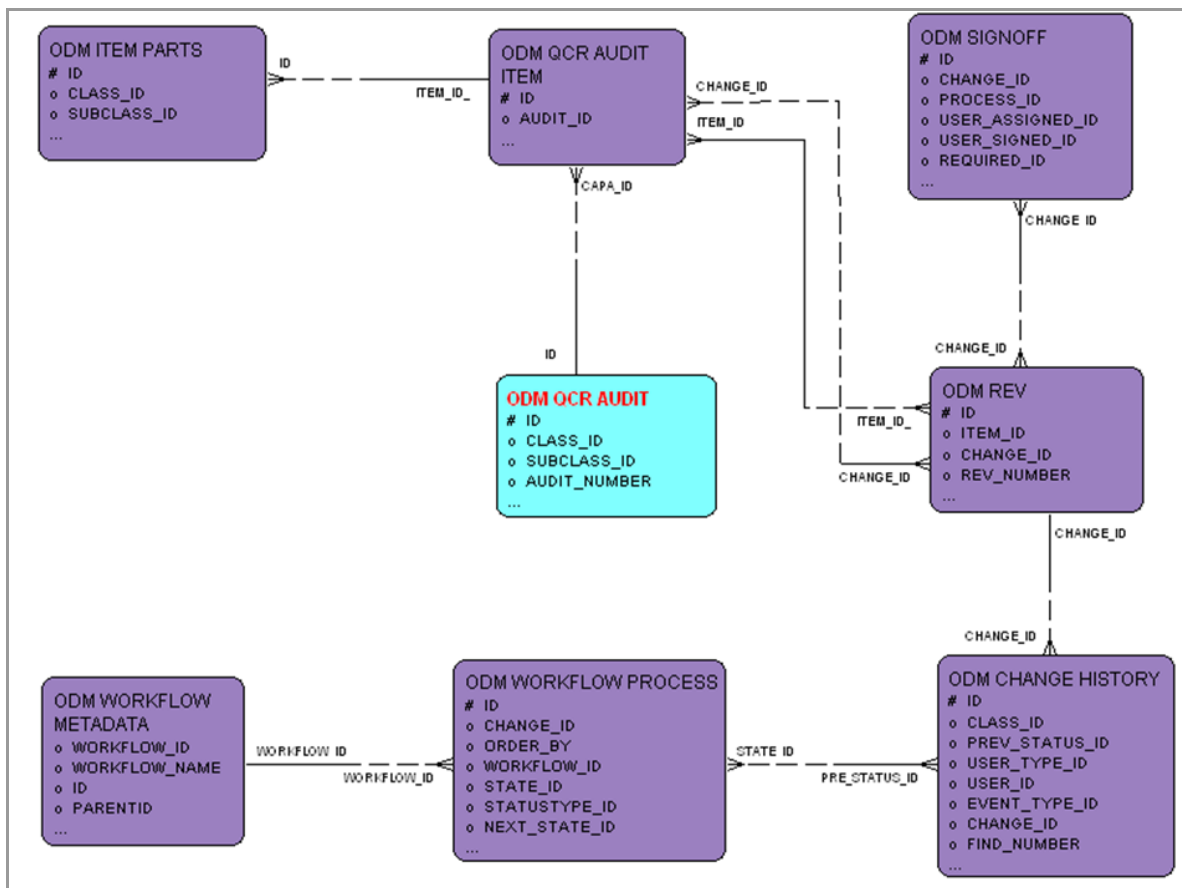

QCR – CAPA

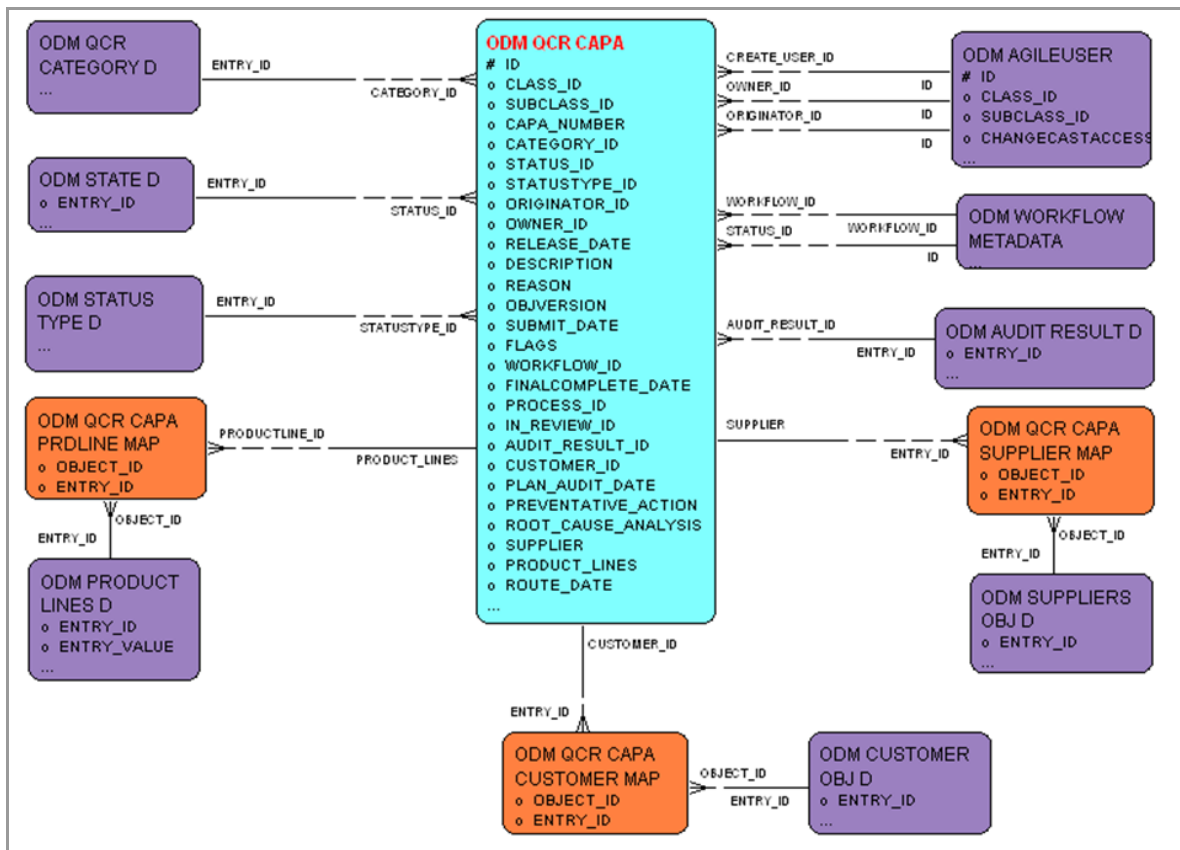

QCR – CAPA Items

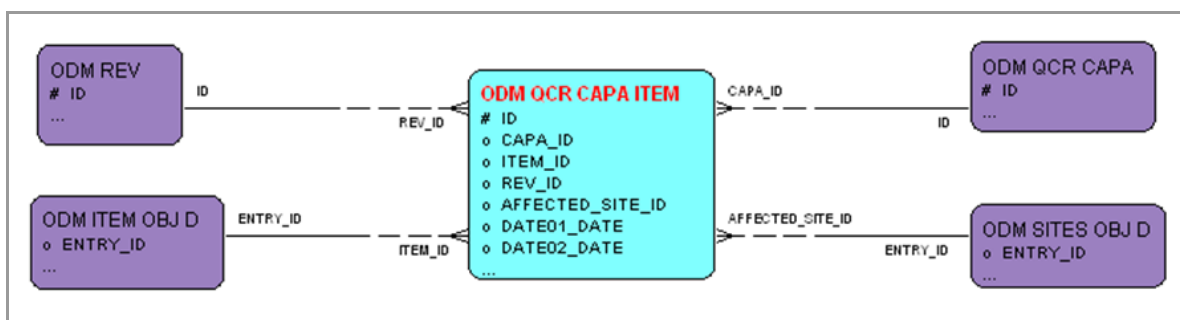

QCR – CAPA Relationships

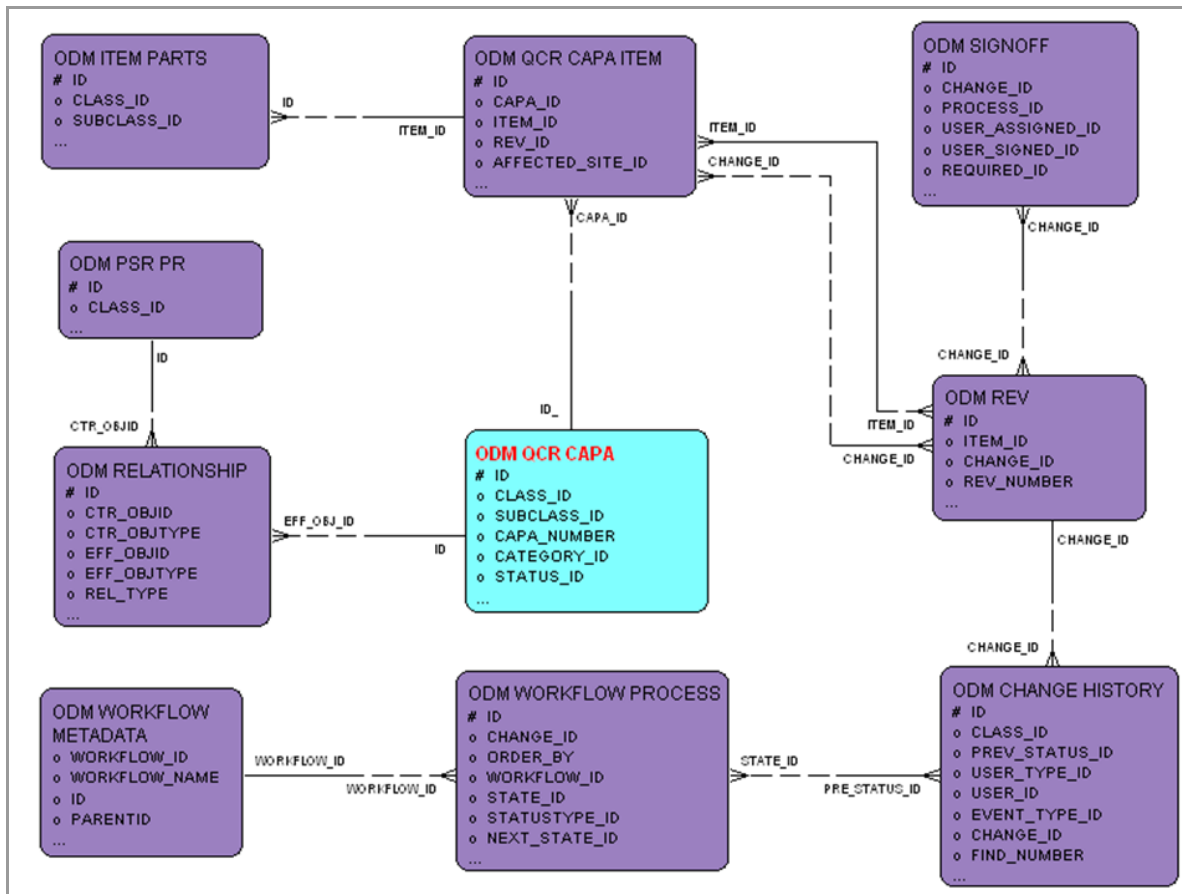

Control Entities

Entity Name	Primary Keys	Description
<u>DM_LOAD_CTL</u>	ID	
<u>ODM_DATA_DICTIONARY</u>	ID	Stores data dictionary for Data Mart table including source and target mapping details.
<u>ODM_INDEX_COLUMN_CTL</u>	ID	Not in use for 3.0
<u>ODM_LISTDIM_CTL</u>	ID	Stores List dimension table information for lists.
<u>ODM_LISTDIM_CTL_BKP</u>	ID	Used by configuration tool
<u>ODM_MASTER_INDEX_CTL</u>	ID	Not in use for 3.0
<u>PARAMETER</u>	ID	Table to store variables that control ETL process
<u>VERSION</u>	ID	Stores Version information about PLM, OS, DB server, Datamart

Metadata & Translation Entities

Entity Name	Primary Keys	Description
<u>ODM_ATTR_METADATA</u>	ID	Describes attribute metadata Agile PLM objects.
<u>ODM_CLASS_METADATA</u>	ID	Describes class metadata Agile PLM objects.
<u>ODM_FLEXCOLS_METADATA</u>	ID	Describes flex attribute metadata for Agile PLM objects.
<u>ODM_WORKFLOW_METADATA</u>	ID	Describes metadata for all configured workflows and their process steps within Agile PLM.

Data Entities - Common

Entity Name	Primary Keys	Description
ODM_ACTION_ITEM	ID	Stores the Action item related information used in Discussion and Activity objects
ODM_ADMINMSATT	ATT_ID	Stores assignment/default values for Workflows, Roles, Privileges, Criteria, Filter and Viewable Tabs
ODM_AGILEUSER	ID	Stores information about Users
ODM_ASL_MAP	ID	This table maps Suppliers (in the ORGANIZATION table) to Items and Manufacturer Parts.
ODM_ATT_DESIGNS	ID	Stores the File Folders Design Information
ODM_ATT_FILE_FLDR	ID	This table support attachment being the file folder class object
ODM_ATT_HIST_RPT_FF	ID	This table support attachment being the History Report File Folder class object
ODM_ATTACHMENT_MAP	ID	Relationship mapping between Attachment, Version and Files tables. This table implements the many-to-many relationship between business objects and attachments. The table contains three foreign keys, attach_id, parent_id, parent_class and parent_id2 that will represent the relationship between an attachment and a business object. In addition, the table will also include a set of flex fields.
ODM_CHANGE_HISTORY	ID	Stores user actions on routable objects
ODM_CONVERSION	CONV_ID	Currency conversion rates stored in this table are used to convert currency values to the selected corporate currency.
ODM_CUSTOMER	ID	This is the main customer record.
ODM_DISCUSSION	ID	Stores discussion objects and its replies
ODM_ESCALATIONS	ID	Stores workflow escalations for users.
ODM_FILE_INFO	FILE_ID	Stores the information of the File.
ODM_FILES	ID	Each row in the table represents a single file of a version of an attachment object.
ODM_FOLDER_STRUCTURE	ID	Stores the Structure of the Folder which will hold all the Objects.
ODM_ITEM_DOCS	ID	This is the main item table for Documents.
ODM_ITEM_HISTORY	ID	Stores all user actions that have acted upon all non-routable objects
ODM_ITEM_PARTS	ID	This is the main item table for Parts.
ODM_LANGTABLE	LANG_ID,TYPE_ID,ID	Stores the attribute contents or values with the Language ID.
ODM_MANU_BY	ID	Stores relationship instances between agile parts and manufacturer parts.
ODM_MANU_PARTS	ID	Stores relationship instances between agile parts and manufacturer parts.
ODM_OBJECTACL	ID	Store each object level access control information
ODM_MANUFACTURERS	ID	Stores Information about Manufacturers
ODM_MATERIAL_DECLARATION_MAP	ID	Identifies the price declared on the item
ODM_NOTIFICATION	NOTI_ID	Stores information about notifications
ODM_ORGANIZATION	ORG_ID	Store information about organization

Entity Name	Primary Keys	Description
ODM_PAGE_THREE	ID,CLASS_ID	Stores the Page Three information of all the objects
ODM_PART_FAMILY	ID	Stores Part Group details
ODM_PART_FAMILY_MAP	ID	Stores the details of the mapping of Part Family.
ODM_PRICE_PUB_PRICE	ID	Stores the published price information
ODM_PRICE_QUOTE_HIST	ID	Stores the Historical Price Information.
ODM_PRODUCT_LINE	PL_ID	Stores the information of product line
ODM_PRODUCT_LINE_MAP	PLM_OBJECT_ID PLM_PRODUCT_LINE_ID	Stores the Product Line mapping Information.
ODM_RELATIONSHIP	ID	You can specify ad hoc relationships between Agile objects by setting up relationships between them. Such a relationship is created when you add an object to a table in the Relationships tab of another object. Classes of objects that can be referenced on a Relationship tab include routable objects (which always have a Relationships tab), items, manufacturers, manufacturer parts, suppliers, customers, projects, RFQs, and supplier responses.
ODM_SIGNOFF	ID	Stores user signoff status details.
ODM_SITE	SITE_ID	Stores PCM Ship to Locations
ODM_SITES	ID	Sites represent manufacturing locations.
ODM_USER_ASSIGNMENT	ID	Stores relationship between user and roles - Appears to be an associative entity.
ODM_USER_GROUP	ID	Stores User Groups as defined in the admin interface.
ODM_USER_ROLE	ID	Stores the user roles.
ODM_USER_SITE	USITE_ID	Associative entity between AGILEUSER and SITES
ODM_USER_USAGE_HISTORY	ID	History of when users log in and out of system ID Primary key.
ODM_VERSION	ID	Each row in the table represents a single version of an attachment object.
ODM_VERSION_FILE_MAP	ID	This table will store the info of each row in Files Tab for different versions. This table will also implement the many-to-many relationship between files and versions. Different row in different version in the files tab may point to the same physical files. This is to avoid duplicating the physical file content when the file is unchanged when we create a new version.
ODM_WF_DEF_SIGNOFF_MAP	WWORKFLOW_ID	Map table to identify a user associated with the workflow state is Approver/Observer
ODM_WORKFLOW_PROCESS	ID	Stores workflow status occurring sequence for all the workflow routable objects.

Data Entities - PPM

Entity Name	Primary Keys	Description
ODM_ACTIVITY_BASELINE	ID	Stores baselines for activity objects
ODM_ACTIVITY_DEPENDENCY	ID	Stores Activity dependency relationship between Activity records. TO_ID is dependant on the FROM_ID with both ID's being ACTIVITY records.
ODM_APPROVAL_ITEMS	ID	Stores Gates object's approval items
ODM_FLEX_FIELD	ID	Stores flex fields of action item This is used to extend ACTION_ITEM and NEWS
ODM_NEWS	ID	Stores news objects for Activity and Gates object. This is used in PE product
ODM_PRG_ACTIVITY	ID	Stores the Program Activities Information
ODM_PRG_GATES	ID	Stores information about Gates Object
ODM_PROGRAM_HISTORY	ID	Stores history logs for Activity, Gates and Discussion objects
ODM_TEAM	ID	Stores the Resources information associated with Programs
ODM_TEAM_BASELINE	ID	Stores the Resources information of every baselined activity for all versions.

Data Entities - PC

Entity Name	Primary Keys	Description
ODM_BASELINE_REV		Stores item revision information. This is the instance of the revision of the object
ODM_BOM	ID	Stores Bill of material related information
ODM_CHNG_CHG_ORDERS	ID	Stores information about change order objects
ODM_CHNG_CHG_REQS	ID	Stores information about change request objects
ODM_CHNG_DEVIATION	ID	Stores information about deviation objects
ODM_CHNG_MFR_ORDERS	ID	Stores the changes regarding the manufacturer orders.
ODM_CHNG_PRICE_CHGORDERS	ID	Stores information about price change order objects
ODM_CHNG_SITE_CHGORDERS	ID	Stores information about site change order objects
ODM_CHNG_STOP_SHIPS	ID	Stores information about stop ships objects
ODM_ITEM_SITES	ID	Store relationship between item and sites - Not a pure associative entity
ODM_REFDESIG	ID	Stores reference designator labels.
ODM_REV	ID	Stores item revision information. This is the instance of the revision of the object

Data Entities - PQM

Entity Name	Primary Keys	Description
ODM_PSR_NCR	ID	Stores the Non Conformance Reports
ODM_PSR_NCR_ITEM	ID	Mapping between NCR object and its Affected Items
ODM_PSR_PR	ID	Stores the Problem Reports
ODM_PSR_PR_ITEM	ID	Mapping between PR object and its Affected Items
ODM_QCR_AUDIT	ID	Stores the Audits
ODM_QCR_AUDIT_ITEM	ID	Mapping between an Audit object and its Affected Items
ODM_QCR_CAPA	ID	Stores the Corrective and Preventive Actions
ODM_QCR_CAPA_ITEM	ID	Mapping between a CAPA object and its Affected Items

Dimension Entities

Entity Name	PLM List ID	Description
ODM_8704_CURRENCY_D	8704	Currencies
ODM_ACTION_D	3876	Action List
ODM_ACTION_STATUS_D	18414	Action Status
ODM_ACTION_TYPE_D	201	Action Type List
ODM_ACTIVITY_STATE_D	19983	Activity State List
ODM_AML_D	11936	Site AML List
ODM_AML_LIST_D	12068	Site Specific Bom/AML List
ODM_AML_ON_BUY_D	11935	AML on Buy List
ODM_AML_PREF_STATUS_D	2249	AML Preferred Status
ODM_AML_STATUS_D	4559	AML_STATUS
ODM_ATTACH_LIFECYCLE_PHASE_D	6333	Attachments
ODM_ATTACH_TYPE_D	4682	Attach Type List
ODM_ATTACHMENT_STATUS_D	6391	Attachment Status List
ODM_AUDIT_RESULT_D	6820	Audit Result
ODM_BUYER_D	8934	Buyer
ODM_CALC_COMPLIANCE_D	2000001019	Calculated Compliance
ODM_CATEGORY10_LIST_D	2000000192	Category 10 List
ODM_CATEGORY7_LIST_D	2000000189	Category 7 List
ODM_CATEGORY8_LIST_D	2000000190	Category 8 List
ODM_CATEGORY9_LIST_D	2000000191	Category 9 List
ODM_CHANGE_ANALYST_D	730	Change Analysts
ODM_CHANGE_CATEGORY_D	411	Change Category
ODM_CHANGE_OBJ_D	8223	All Change Objects
ODM_CHNG_FUNCTION_D	331	Change Function
ODM_COMMODITIES_ITEMS_D	12941	Commodities for Items
ODM_COMMODITY_TYPE_D	2000004868	Commodity Type
ODM_COMPLIANCE_MGR_D	2000004949	Compliance Manager
ODM_COMPONENT_ENGRS_D	750	Component Engineers
ODM_COMPOSITION_TYPE_D	2000007577	Composition Type
ODM_CONTINENT_D	4598	Continent
ODM_COST_STATUS_D	18781	Cost Statuses
ODM_COUNTRY_D	365	Country
ODM_CURRECNY_D	8704	Currencies
ODM_CUSTOMER_D	2000000107	Customer List
ODM_CUSTOMER_LIFECYCLE_PHASE_D	5799	Customers
ODM_CUSTOMER_OBJ_D	6505	All Customer Objects
ODM_CUSTOMER_STATUS_D	5134	Customer Status List

Entity Name	PLM List ID	Description
ODM_CUSTOMER_TYPE_D	5133	Customer Type List
ODM_DECLARATIONS_OBJ_D	2000002155	All Declaration Objects
ODM_DECLARE_COMPLIANCE_D	2000001394	Declared Compliance
ODM_DEVIATION_TYPE_D	737	DEV Type List
ODM_DISC_PRIORITY_LIST_D	18412	Discussion Priority List
ODM_DISCUSSION_OBJ_D	8229	All Discussion Objects
ODM_DISPOSITION_D	431	Disposition
ODM_DIVISION_D	2000000105	Division List
ODM_DOC_CATEGORY_D	321	Document Category
ODM_DOCUMENT_TYPE_D	739	Doc Type List
ODM_ECO_TYPE_D	734	ECO Type List
ODM_ECR_TYPE_D	736	ECR Type List
ODM_EXEMPTIONS_D	2000001449	Exemptions
ODM_FAILURE_MODE_D	5132	Failure Mode
ODM_FILE_FOLDERS_OBJ_D	8220	All File Folder Objects
ODM_GERMAN_D	31123	GermanList
ODM_HISTORY_ACTION_D	4506	HistoryActionList
ODM_IPC_FILE_D	2000005842	IPC File Type
ODM_IPC_FORM_D	2000005839	IPC Form Type
ODM_IPC_LEGAL_D	2000007596	IPC Legal Definition Type
ODM_IPC_MSL_D	2000005847	IPC J-STD-020 MSL Rating
ODM_IPC_NUMBER_PROCESS_D	2000005846	IPC Number of Processing Cycles
ODM_IPC_SUPPLIER_D	2000007595	IPC Supplier Acceptance
ODM_IPC_TERMINAL_BASE_D	2000005845	IPC Terminal Base Alloy
ODM_IPC_TERMINAL_PLATING_D	2000005844	IPC Terminal Plating / Grid Array Material
ODM_IPC_UNIT_D	2000005843	IPC Unit Type
ODM_IPC1752_1_DECL_D	2000005841	IPC 1752-1 Declaration Type
ODM_IPC1752_2_DECL_D	2000005840	IPC 1752-2 Declaration Type
ODM_ISSUE_TYPE_D	4961	Issue Type List
ODM_ITEM_CHANGE_FILTER_D	16914	Item Change Filter List
ODM_ITEM_FAILUREMODE_D	21620	Failure Mode List - [Part]
ODM_ITEM_LIFECYCLE_PHASE_D	1514	Items
ODM_ITEM_OBJ_D	8222	All Item Objects
ODM_ITEM_SITES_QUOTE_D	6043	Item_Sites Quote_As List
ODM_ITEM_STATE_D	4566	ITEM_STATE
ODM_ITMMREV_STATE_D	4558	ITEMREV_STATE
ODM_JGPSSI_UNIT_D	2000007462	JGPSSI Units
ODM_JGPSSI_Y_N_D	2000007463	JGPSSI Yes/No
ODM_JIG_LEVEL_D	2000011094	JIG Level
ODM_LAUNCH_YEAR_LIST_D	2000000108	Launch Year List
ODM_LOCATION_D	4542	Location

Entity Name	PLM List ID	Description
ODM_MAKE_BUY_D	12065	Make/Buy
ODM_MANUFACTURER_OBJ_D	8224	All Manufacturer Objects
ODM_MANUFACTURER_PART_OBJ_D	8225	All Manufacturer Part Objects
ODM_MATERIAL_LIFECYCLE_PHASE_D	2000004147	Material
ODM_MFRPART_LIFECYCLE_PHASE_D	1515	Manufacturer Parts
ODM_MCO_TYPE_D	742	MCO Type List
ODM_MFR_LIFECYCLE_PHASE_D	1516	Manufacturers
ODM_MFR_TYPE_D	740	Mfr Type List
ODM_MFRPART_TYPE_D	741	Mfr Part Type List
ODM_NEWS_TYPE_D	18406	News Type List
ODM_ORG_STATUS_D	4516	ORG_STATUS
ODM_ORG_SUPPLIER_D	4545	ORG_SUPPLIER_TYPE
ODM_ORG_TYPE_D	4515	ORG_TYPE
ODM_ORGANIZATION_OBJ_D	13555	All Organization Objects
ODM_OVERALL_STATUS_D	18820	Overall Statuses
ODM_OVERLAY_ICON_D	8974	Overlay Icon List
ODM_PACK_CATEGORY_D	412	Package Category
ODM_PACK_CUTOMER_D	3253	Package Customer list
ODM_PART_CATEGORY_D	311	Part Category
ODM_PART_COMPLIANCE_D	2000002025	Part Compliance List
ODM_PART_FAMILY_COMM_OBJ_D	2000007001	All Part Family Commodity Objects
ODM_PART_FAMILY_OBJ_D	2000004418	All Part Family Objects
ODM_PART_TYPE_D	735	Part Type List
ODM_PARTFY_LIFECYCLE_PHASE_D	2000004283	Part Family
ODM_PKG_OBJ_D	8881	All Package Objects
ODM_PKG_TYPE_D	3254	Package Type list
ODM_PLANNER_D	8933	Planner
ODM_PR_DISPOSITION_D	5131	PR Disposition List
ODM_PR_STATUS_LIST	5128	PR Status List
ODM_PRICE_ADMIN_D	8524	Price Administrators
ODM_PRICE_LIFECYCLE_PHASE_D	10897	Price
ODM_PRICE_OBJ_D	8523	All Price Objects
ODM_PRIORITY_D	12868	Priority
ODM_PROD_LINE_D	2000000106	Product Line List
ODM_PRODUCT_LINES_D	291	Product Lines
ODM_PROGRAM_TYPE_D	2000000103	Program Type List
ODM_PROGRAMS_OBJ_D	8228	All Program Objects
ODM_PROJECT_LIFECYCLE_PHASE_D	10905	Projects
ODM_PSR_CATEGORY_D	5129	Problem Report Category
ODM_PSR_OBJ_D	8227	All PSR Objects
ODM_PSR_PR_PRODUCTLINE_D	5948	Product Lines(PSR)

Entity Name	PLM List ID	Description
ODM_PSR_SEVERITY_D	6629	PSR Severity List
ODM_PUB_ACTION_D	203	Publisher Actions List
ODM_QCR_CATEGORY_D	6819	QCR Category
ODM_QCR_OBJ_D	8226	All QCR Objects
ODM_QCR_TYPE_D	4918	QCR Type List
ODM_QUALITY_ADMIN_D	5198	Quality Administrators
ODM_QUALITY_ANALYST_D	5199	Quality Analysts
ODM_QUALITY_STATUS_D	18783	Quality Statuses
ODM_REASONCODE_D	351	Reason Code
ODM_REF_DESIGN_IND_D	2000007046	Reference Designator Range Indicator List
ODM_REGION_D	4599	Region/Province/State
ODM_REGION_LIST_D	2000000104	Region List
ODM_REGIONS_D	4518	Time zones of the Region
ODM_RELEASE_TYPE_D	4539	RELEASE_TYPE
ODM_REPONSE_D	4537	RESPONSE
ODM_REQUESTS_QUOTE_D	16441	Requests for Quote
ODM_RESOURCE_TYPE_D	2000000748	Resource Type List
ODM_RESPONSE_LIFECYCLE_PHASE_D	10915	Responses
ODM_RESPONSE_LINE_STATUS_D	4564	RESPONSE_LINE_STATUS
ODM_RESPONSE_STATE_D	4536	RESPONSE_STATE
ODM_RESPONSE_TYPE_D	4552	RESPONSE_TYPE
ODM_RESRC_STATUS_D	18782	Resource Statuses
ODM_RFQ_LIFECYCLE_PHASE_D	10910	RFQ
ODM_RFQ_LINE_STATUS_D	4550	RFQ_LINE_STATUS
ODM_RFQ_OBJ_D	8521	All RFQ Objects
ODM_RFQ_RESPN_D	16635	RFQ Responses
ODM_RFQ_RESPONSE_D	8522	All RFQ Response Objects
ODM_RFQ_STATE_D	4533	RFQ_STATE
ODM_RFQ_TYPE_D	4534	RFQ_TYPE
ODM_ROHS_DEC_D	2000005848	RoHS Declaration
ODM_ROHS_EXEMPTION_D	2000007599	RoHS Exemption
ODM_ROLES_D	4523	ROLES
ODM_ROLL_UP_D	2000004142	Rollup Selection
ODM_SEVER_LOC_D	13300	Server Location
ODM_SEVERITY_D	6504	Severity
ODM_SHIP_FROM_D	10311	Ship From
ODM_SHIP_LOCATION_D	17501	Ship To Location List
ODM_SITE_ERP_D	11934	Site ERP List
ODM_SITE_LIFECYCLE_PHASE_D	11962	Sites
ODM_SITES_OBJ_D	13166	All Sites Objects
ODM_SIZE_D	421	Size

Entity Name	PLM List ID	Description
ODM_SOURCING_OBJ_D	8520	All Sourcing Project Objects
ODM_SOURCING_PRJ_D	16433	Sourcing Projects
ODM_SOURCING_PROG_D	10381	Sourcing Programs
ODM_SPEC_LIFECYCLE_PHASE_D	2000004150	Specification
ODM_SPEC_VALIDATION_D	2000001531	Spec Validation
ODM_SPECIFICATION_OBJ_D	2000001991	All Specification Objects
ODM_STATE_D	353	State List
ODM_STATE_PROV_REGION_D	12645	State/Province/Region List
ODM_STATUS_D	733	Status List
ODM_STATUS_TYPE_D	3644	Status Type Selection
ODM_STOPSHIPS_TYPE_D	738	SS Type List
ODM_SUBSCRIBERS_D	12825	Subscribers
ODM_SUBSTANCE_OBJ_D	2000002154	All Substance Objects
ODM_SUBSTANCE_REPORT_D	2000002499	Substance Reporting
ODM_SUPP_OFFER_RAT_D	4522	Supplier Offering Rating
ODM_SUPPLIER_AML_STATUS_D	4560	SUPPLIER_AML_STATUS
ODM_SUPPLIER_GROUP_D	17669	Supplier Group Type
ODM_SUPPLIER_LIFECYCLE_PHASE_D	10901	Suppliers
ODM_SUPPLIER_RESP_STATUS_D	4562	Supplier Response Status
ODM_SUPPLIER_TYPE_D	4554	SUPPLIER_TYPE
ODM_SUPPLIERS_OBJ_D	17667	All Supplier Objects
ODM_SUPPLIER_OFFER_TYPE_D	17504	List of Supplier Offering Types
ODM_TIMEZONE_D	4474	List of TimeZone display strings
ODM_TRANSFER_ORDER_OBJ_D	8882	All Transfer Order Objects
ODM_TRANSMISSION_STATUS_D	12823	Transmission Status List
ODM_TRANSPORT_TERMS_D	4587	Transportation Terms
ODM_USER_CATEGORY_D	9279	User Category
ODM_USER_GROUP_OBJ_D	13048	All User Group Objects
ODM_USER_GROUP_TYPE_D	12082	User Group Type List
ODM_USERS_OBJ_D	361	All User Objects
ODM_YES_NO_D	2000003226	Yes/No Cost List

Table Columns

Normal Dimension Entities

Column	Type	Size	Precision	Comments
CREATE_DATE	DATE	7		Created Date
ENTRY_ID	NUMBER	22	22	Unique Identifier for dimension member
ENTRYVALUE	VARCHAR2	2000		Member Name
LIST_ID	NUMBER	22	22	Agile PLM List ID
UPDATE_DATE	DATE	7		Updated Date
				Identify if this is a deleted object. 1-Deleted; 0-Not Deleted
DELETE_FLAG	NUMBER	22	22	
LANG_ID	NUMBER	22	22	Language ID

Cascade List Dimension Entities

Column	Data Type	Size	ID	Comments
ENTRY_ID	NUMBER	22	1	Unique Identifier for dimension member
ENTRY_VALUE	VARCHAR2	2000	2	Member Name
CASCADE_VALUE	VARCHAR2	2000	3	Cascaded Path of the List Entries with Hierarchy
CASCADE_PATH	VARCHAR2	2000	4	Cascaded Path of the Lists with Hierarchy
PARENT_ENTRY	NUMBER	22	5	Parent Entry of the Entry_ID
LEVEL0	NUMBER	22	6	Hierarchy of Entry_ID (Parent Entry ID)
LEVEL1	NUMBER	22	7	Hierarchy of Entry_ID (Child of LEVEL0 Entry_ID)
LEVEL2	NUMBER	22	8	Hierarchy of Entry_ID (Child of LEVEL1 Entry_ID)
LEVEL3	NUMBER	22	9	Hierarchy of Entry_ID (Child of LEVEL2 Entry_ID)
LEVEL4	NUMBER	22	10	Hierarchy of Entry_ID (Child of LEVEL3 Entry_ID)
LIST_ID	NUMBER	22	20	Agile PLM List ID
IS_LEAF	NUMBER	22	21	Identifier of the leaf node: 1-Yes 0-No
				Identify if this is a deleted object: 1-Deleted 0-Not Deleted
DELETE_FLAG	NUMBER	22	22	
LANG_ID	NUMBER	22	22	Language ID

Note The Column characteristics depicted in light gray fill are **Not Null**.

AGILE_FLEX

Column	Type	Size	Precision	Comments
LAST_UPD	DATE	7		Last Updated On
CREATED	DATE	7		Created On
FLEXDATE	DATE	7		Stores value for field field of DATE attribute type.
TEXT	VARCHAR2	4000		Stores value for field field of TEXT and MULTI-TEXT attribute type.
NUMBER2	NUMBER	22		Stores currency code for field field of MONEY attribute type.
NUMBER1	NUMBER	22		Stores value for field field of NUMERIC attribute type or currency value for MONEY attribute type.
OBJ_ID	NUMBER	22	22	Row ID in the object table
ATTID	NUMBER	22		Attribute ID for all Flex attributes added in PLM
CLASS	NUMBER	22		Object's Class ID. Not unique.
ID	NUMBER	22	22	Object ID - Not Unique

CLASS_AND_ATTIDS_TEMP_

Column	Type	Size	Precision	Comments
ATTID	NUMBER	22		
CLASS	NUMBER	22		

DM_LOAD_CTL

Column	Type	Size	Precision	Comments
STATUS	VARCHAR2	10		Status of ETL run and values: "FAILED" if ETL run failed or "SUCCESS" if ETL run is successful.
LOAD_TYPE	VARCHAR2	5		ETL run type and values are: "FULL" for Full load; "CDC" for incremental load
END_DATE	DATE	7		ETL run end Date
START_DATE	DATE	7		ETL run start Date
BATCH_NO	NUMBER	22		ETL run number

LISTENTRY

Column	Type	Size	Precision	Comments
LAST_UPD	DATE	7		
CREATED	DATE	7		
ID	NUMBER	22	22	
PARENT_ENTRY	NUMBER	22		
DESCRIPTION	VARCHAR2	2048		
LANGID	NUMBER	22		
ENTRYVALUE	VARCHAR2	2048		
ENTRYID	NUMBER	22	22	
ACTIVE	NUMBER	22		
PARENTID	NUMBER	22	22	

LISTNAME

Column	Type	Size	Precision	Comments
LAST_UPD	DATE	7		
CREATED	DATE	7		
DISPLAY	NUMBER	22	1	
TYPE	NUMBER	22	1	
PARENT_LIST	NUMBER	22		
STATUS	NUMBER	22	2	
NAME	VARCHAR2	510		
CASCADE_IND	NUMBER	22	1	
VERSION	NUMBER	22		
DESCRIPTION	VARCHAR2	510		
ID	NUMBER	22	22	

NODETABLE

Column	Type	Size	Precision	Comments
LAST_UPD	DATE	7		
CREATED	DATE	7		
NAME	VARCHAR2	255		
VERSION	NUMBER	22		
HELPID	NUMBER	22	10	
INHERIT	NUMBER	22	10	
OBJTYPE	NUMBER	22	5	
DESCRIPTION	VARCHAR2	510		
PARENTID	NUMBER	22	10	
ID	NUMBER	22	22	

ODM_ACTION_ITEM

Column	Type	Size	Precision	Comments
UPDATE_DATE	DATE	7		Last updated on
CREATE_DATE	DATE	7		Created On
DELETE_FLAG	NUMBER	22	1	Identify whether the Action Item is deleted. The value is 1 for delete
CREATOR_ID	NUMBER	22	22	ID of the User that created this Action Item
ASSIGNED_TO_ID	NUMBER	22	22	ID of the User whom the Action Item is assigned to
STATUS_ID	NUMBER	22	22	Current Status of the Action Item.FK to ODM_ACTION_STATUS_D
DUE_DATE	DATE	7		Due Date of the Action Item
DESCRIPTION	VARCHAR2	4000		Description of the Action Item
SUBJECT	VARCHAR2	200		Subject of the Action Item
CLASS_ID	NUMBER	22	22	Class ID of the object that this Action Item is associated with (18022, 18387 or 18451)
OBJ_ID	NUMBER	22	22	Object ID of an Activity, Discussion or any object that uses Discussions.
ID	NUMBER	22	22	Unique ID

ODM_ACTIVITY_BASELINE

Column	Type	Size	Precision	Comments
UPDATE_DATE	DATE	7		Update Date
CREATE_DATE	DATE	7		Create Date
DELETE_FLAG	NUMBER	22	1	Identify whether this object is soft deleted. The value is 1 for soft delete.
ACT_CREATE_DATE	DATE	7		Actual Create Date
OWNER_ID	NUMBER	22	22	Owner ID
STATUSTYPE_ID	NUMBER	22	22	Type ID
STATUS_ID	NUMBER	22	22	Status
EST_VARIANCE	NUMBER	22		Estimated Variance
EST_DURATION	NUMBER	22		Estimated Duration
EST_END_DATE	DATE	7		Estimated end date
EST_START_DATE	DATE	7		Estimated start date
DISPLAY_ORDER	NUMBER	22		Display Order In Parent'S Schedule
DAYS_EFFORT	NUMBER	22		Days Effort of Activity
OVERALL_STATUS	NUMBER	22		Overall status of activity
PERCENT_COMPLETE	NUMBER	22		Activity Percent Complete
BGT_TOTAL_COST_CURRENCY	NUMBER	22	4	Budgeted total cost currency ID
BGT_TOTAL_COST_VALUE	NUMBER	22	18	Budgeted total cost
BGT_FLEX_COST_CURRENCY	NUMBER	22	4	Budgeted flex cost currency ID
BGT_FLEX_COST_VALUE	NUMBER	22	18	Budgeted flex cost value
BGT_CAPITAL_EXPENSES_CURRENCY	NUMBER	22	4	Budgeted capital Currency ID
BGT_CAPITAL_EXPENSES_VALUE	NUMBER	22	18	Budgeted capital value
BGT_FIXED_COST_CURRENCY	NUMBER	22	4	Budgeted fixed Cost Currency ID
BGT_FIXED_COST_VALUE	NUMBER	22	18	Budgeted fixed cost value
BGT_LABOR_COST_CURRENCY	NUMBER	22	4	Budgeted labor Cost Currency ID
BGT_LABOR_COST_VALUE	NUMBER	22	18	Budgeted labor cost value
FLAGS	VARCHAR2	32		0 (FALSE) / 1 (TRUE) for each position in the flag.
SCH_VARIANCE	NUMBER	22		Schedule Variance
ACT_END_DATE	DATE	7		Actual End Date of baselined activity
ACT_DURATION	NUMBER	22		Activity Duration
ACT_START_DATE	DATE	7		Actual Start Date of baselined Activity

SCH_END_DATE	DATE	7		Schedule End Date of baselined Activity
SCH_DURATION	NUMBER	22		Scheduled Duration
SCH_START_DATE	DATE	7		Schedule Start Date of baselined Activity
ROOT_ID	NUMBER	22	22	Root ID of Baseline Activity
PARENT_ID	NUMBER	22	22	Parent ID of Baseline Activity
REV_DATE	DATE	7		Baseline Revision Date
REV_DESC	VARCHAR2	1350		Baseline Revision Description
REV_ID	NUMBER	22	22	Baseline Revision
ACTIVITY_DESC	VARCHAR2	4000		Description of baselined Activity
AUTO_NUMBER	VARCHAR2	150		Auto number of baselined Activity
NAME	VARCHAR2	800		Name of baselined Activity
SUBCLASS_ID	NUMBER	22	22	Subclass ID of baselined Activity
CLASS_ID	NUMBER	22	22	Class ID of baselined Activity
ACT_ID	NUMBER	22	22	ID of baselined Activity

ODM_ACTIVITY_DEPENDENCY

Column	Type	Size	Precision	Comments
UPDATE_DATE	DATE	7		Update Date
CREATE_DATE	DATE	7		Create Date
DELETE_FLAG	NUMBER	22	1	Identify whether this object is soft deleted. The value is 1 for soft-delete
EXTERNAL_FLG_ID	NUMBER	22	1	Whether Activity is external or internal to the current program tree
NOTIFICATION_SENT	NUMBER	22	1	0 (Notification not sent) / 1 (Notification sent)
TIME_BUFFER	NUMBER	22		Dependency time buffer
TYPE_ID	NUMBER	22	22	0 (INTERNAL DEPENDENCY) / 1 (EXTERNAL DEPENDENCY)
TO_ID	NUMBER	22	22	Successor Activity ID
FROM_ID	NUMBER	22	22	Predecessor Activity ID

ODM_ADMINMSATT

Column	Type	Size	Precision	Comments
UPDATE_DATE	DATE	7		Last Updated On
CREATE_DATE	DATE	7		Created On
EXTRA_INFO	NUMBER	22		This is used in workflow settings. Appears to be used to mark a valid next status
CLASS_ID	NUMBER	22		Class ID or Subclass ID
VALUE	NUMBER	22		Nodetable IDValid or List Entry ID
ATT_ID	NUMBER	22		property ID of AutoNumber,Exit Required Fields ,Manual Valid Next Status ,If Rejected, Notify ,If AutoPromote Fails, Notify ,If No Criteria Apply At Exit, Notify ,Status - From,Status - To,Notify Upon Entry,Role,Criteria,Entry Required Fields, Viewable Tabs ,Initiate From ,Process Extensions
PARENT_ID	NUMBER	22		Node ID of autonumber,role, privilege,filter, WF status, WF exit criteria, WF matching criteria

ODM_AGILEUSER

Column	Type	Size	Precision	Comments
SHOWWCMTIPS	NUMBER	22		Agile Internal. 1 = Yes, 0 = No.
DAYLIGHTSAVING	NUMBER	22		User uses daylight savings. 1 = Yes, 0 = No.
RECVNOTIFICATION	NUMBER	22		Can receive Notification. 1 = Yes, 0 = No.
CHANGECASTACCESS	NUMBER	22		Change cast access flag . 1 = Yes, 0 = No.
SUBCLASS_ID	NUMBER	22	22	User objects Subclass ID(objtype=13)
CLASS_ID	NUMBER	22	22	User objects Class ID(5002)
ID	NUMBER	22	22	Out of the box, the value is a foreign key to ODM_USERS_OBJ_D.ENTRY_ID column
LIST02_ID	NUMBER	22	22	Foreign Key to <configured List Dimension Table>.ENTRY_ID column. Refer to ODM_LISTDIM_CTL and ODM_DATA_DICTIONARY tables for identifying configured List Dimension table name.
LIST01_ID	NUMBER	22	22	Foreign Key to <configured List Dimension Table>.ENTRY_ID column. Refer to ODM_LISTDIM_CTL and ODM_DATA_DICTIONARY tables for identifying configured List Dimension table name.
TEXT25	VARCHAR2	1350		The TEXTnn columns are used to provide both system defined and user defined extensions to the system. The name (defining the contents) of this field is defined in the admin UI. Some of these fields are reserved by the system.

TEXT24	VARCHAR2	1350		The TEXTnn columns are used to provide both system defined and user defined extensions to the system. The name (defining the contents) of this field is defined in the admin UI. Some of these fields are reserved by the system.
TEXT23	VARCHAR2	1350		The TEXTnn columns are used to provide both system defined and user defined extensions to the system. The name (defining the contents) of this field is defined in the admin UI. Some of these fields are reserved by the system.
TEXT22	VARCHAR2	1350		The TEXTnn columns are used to provide both system defined and user defined extensions to the system. The name (defining the contents) of this field is defined in the admin UI. Some of these fields are reserved by the system.
TEXT21	VARCHAR2	1350		The TEXTnn columns are used to provide both system defined and user defined extensions to the system. The name (defining the contents) of this field is defined in the admin UI. Some of these fields are reserved by the system.
TEXT20	VARCHAR2	1350		The TEXTnn columns are used to provide both system defined and user defined extensions to the system. The name (defining the contents) of this field is defined in the admin UI. Some of these fields are reserved by the system.

TEXT19	VARCHAR2	1350		The TEXTnn columns are used to provide both system defined and and user defined extensions to the system. The name (defining the contents) of this field is defined in the admin UI. Some of these fields are reserved by the system.
TEXT18	VARCHAR2	1350		The TEXTnn columns are used to provide both system defined and and user defined extensions to the system. The name (defining the contents) of this field is defined in the admin UI. Some of these fields are reserved by the system.
TEXT17	VARCHAR2	1350		The TEXTnn columns are used to provide both system defined and and user defined extensions to the system. The name (defining the contents) of this field is defined in the admin UI. Some of these fields are reserved by the system.
TEXT16	VARCHAR2	1350		The TEXTnn columns are used to provide both system defined and and user defined extensions to the system. The name (defining the contents) of this field is defined in the admin UI. Some of these fields are reserved by the system.
TEXT15	VARCHAR2	1350		The TEXTnn columns are used to provide both system defined and and user defined extensions to the system. The name (defining the contents) of this field is defined in the admin UI. Some of these fields are reserved by the system.

TEXT14	VARCHAR2	1350		The TEXTnn columns are used to provide both system defined and user defined extensions to the system. The name (defining the contents) of this field is defined in the admin UI. Some of these fields are reserved by the system.
TEXT13	VARCHAR2	1350		The TEXTnn columns are used to provide both system defined and user defined extensions to the system. The name (defining the contents) of this field is defined in the admin UI. Some of these fields are reserved by the system.
TEXT12	VARCHAR2	1350		The TEXTnn columns are used to provide both system defined and user defined extensions to the system. The name (defining the contents) of this field is defined in the admin UI. Some of these fields are reserved by the system.
TEXT11	VARCHAR2	1350		The TEXTnn columns are used to provide both system defined and user defined extensions to the system. The name (defining the contents) of this field is defined in the admin UI. Some of these fields are reserved by the system.
TEXT10	VARCHAR2	1350		The TEXTnn columns are used to provide both system defined and user defined extensions to the system. The name (defining the contents) of this field is defined in the admin UI. Some of these fields are reserved by the system.

TEXT09	VARCHAR2	1350		The TEXTnn columns are used to provide both system defined and and user defined extensions to the system. The name (defining the contents) of this field is defined in the admin UI. Some of these fields are reserved by the system.
TEXT08	VARCHAR2	1350		The TEXTnn columns are used to provide both system defined and and user defined extensions to the system. The name (defining the contents) of this field is defined in the admin UI. Some of these fields are reserved by the system.
TEXT07	VARCHAR2	1350		The TEXTnn columns are used to provide both system defined and and user defined extensions to the system. The name (defining the contents) of this field is defined in the admin UI. Some of these fields are reserved by the system.
TEXT06	VARCHAR2	1350		The TEXTnn columns are used to provide both system defined and and user defined extensions to the system. The name (defining the contents) of this field is defined in the admin UI. Some of these fields are reserved by the system.
TEXT05	VARCHAR2	1350		The TEXTnn columns are used to provide both system defined and and user defined extensions to the system. The name (defining the contents) of this field is defined in the admin UI. Some of these fields are reserved by the system.

TEXT04	VARCHAR2	1350		The TEXTnn columns are used to provide both system defined and user defined extensions to the system. The name (defining the contents) of this field is defined in the admin UI. Some of these fields are reserved by the system.
TEXT03	VARCHAR2	1350		The TEXTnn columns are used to provide both system defined and user defined extensions to the system. The name (defining the contents) of this field is defined in the admin UI. Some of these fields are reserved by the system.
TEXT02	VARCHAR2	1350		The TEXTnn columns are used to provide both system defined and user defined extensions to the system. The name (defining the contents) of this field is defined in the admin UI. Some of these fields are reserved by the system.
TEXT01	VARCHAR2	1350		The TEXTnn columns are used to provide both system defined and user defined extensions to the system. The name (defining the contents) of this field is defined in the admin UI. Some of these fields are reserved by the system.
DATE05_DATE	DATE	7		The DATEnn columns are for system and user defined extensions to the product. The label of this column is defined in the admin UI.
DATE04_DATE	DATE	7		The DATEnn columns are for system and user defined extensions to the product. The label of this column is defined in the admin UI.

DATE03_DATE	DATE	7		The DATEnn columns are for system and user defined extensions to the product. The label of this column is defined in the admin UI.
DATE02_DATE	DATE	7		The DATEnn columns are for system and user defined extensions to the product. The label of this column is defined in the admin UI.
DATE01_DATE	DATE	7		The DATEnn columns are for system and user defined extensions to the product. The label of this column is defined in the admin UI.
CREATE_USER_ID	NUMBER	22	22	Create user ID
MUST_CHANGE_PWD_FLG	NUMBER	22	1	UI specific
STATICTABLEHEADERS	NUMBER	22	1	UI specific
TABLE_PREFS	CLOB	4000		Reserved
FILE_UPLOAD_MODE	NUMBER	22		UI upload option chosen by the user.
ENCODE_TYPE	NUMBER	22		Mode of file upload.
MAXIMUM_ROWS_DISPLAYED	NUMBER	22		UI specific
GEOGRAPHY	NUMBER	22	10	Out of the box, the value is a foreign key to ODM_LOCATION_D.ENTRY_ID column
PREFERRED_PORTAL_URL	NUMBER	22		UI specific
PREFERRED_TOOLBAR	NUMBER	22		Web client.1 for Icons Only, 2 for Text only, 3 for Icons and Text
CATEGORY10	VARCHAR2	400		Out of the box, the value is a foreign key to ODM_CATEGORY10_LIST_D.ENTRY_ID column
CATEGORY9	VARCHAR2	400		Out of the box, the value is a foreign key to ODM_CATEGORY9_LIST_D.ENTRY_ID column
CATEGORY8	VARCHAR2	400		Out of the box, the value is a foreign key to ODM_CATEGORY8_LIST_D.ENTRY_ID column

CATEGORY7	VARCHAR2	400		Out of the box, the value is a foreign key to ODM_CATEGORY7_LIST_D.ENTRY_ID column
LAUNCH_YEAR	VARCHAR2	400		Out of the box, the value is a foreign key to ODM_LAUNCH_YEAR_LIST_D.ENTRY_ID column
CUSTOMER	VARCHAR2	400		Out of the box, the value is a foreign key to ODM_CUSTOMER_D.ENTRY_ID column
PRODUCT_LINE	VARCHAR2	400		Out of the box, the value is a foreign key to ODM_PROD_LINE_D.ENTRY_ID column
DIVISION	VARCHAR2	400		Out of the box, the value is a foreign key to ODM_DIVISION_D.ENTRY_ID column
REGION	VARCHAR2	400		Out of the box, the value is a foreign key to ODM_REGION_LIST_D.ENTRY_ID column
PROGRAM_TYPE	VARCHAR2	400		Out of the box, the value is a foreign key to ODM_PROGRAM_TYPE_D.ENTRY_ID column
SEARCHES	VARCHAR2	192		11 for Change Analyst Searches.12 for Component Engineer Searches.13 for Content Manager Searches.14 for Price Searches.15 for Program Searches.16 for Quality Searches.17 for Supplier RFQ Searches.18 for Sourcing Searches
LISTS	VARCHAR2	30		11 for Change Analyst List. 12 for Component Engineer List. 13 for Price Administrator List.14 for Quality Administrator List.15 for Quality Analyst List
AUTH_SRC	VARCHAR2	35		Agile Internal
HTML_TABLE_SCROLLING	NUMBER	22	1	Agile Internal
RECYCLEBINSEARCH	NUMBER	22	1	Agile Internal
DAYNIGHTSAVING	NUMBER	22	1	Agile Internal

PREFPROGRAMVIEW	NUMBER	22	2	Agile Internal
PREFSTARTPAGE	NUMBER	22	12	Agile Internal
PREFINBOXVIEW	NUMBER	22	2	User In box preference.1 for Workflow.2 for Activities.3 for Notifications
LICENSE_POOL	NUMBER	22		Agile Internal
GUID	VARCHAR2	256		Agile Internal
WORKWEEK_PREF	VARCHAR2	30		Workweek preference
BILL_RATE_CURRENCY	NUMBER	22		Bill rate currency code
BILL_RATE	NUMBER	22	18	Bill rate(hourly)
OVERHEAD_RATE_CURRENCY	NUMBER	22		Overhead rate currency code
OVERHEAD_RATE	NUMBER	22	18	User Overhead rate
LABOR_RATE_CURRENTY	NUMBER	22		User's hourly rate currency code
LABOR_RATE	NUMBER	22	18	User's hourly rate (value)
DEFAULT_SHIPTO	NUMBER	22		Out of the box, the value is a foreign key to ODM_SHIP_LOCATION_OBJ_D.ENTRY_ID column
EMAIL1	VARCHAR2	256		Secondary email address
USER_AUTO_FORWARD_END_DATE	DATE	7		Agile Internal
USER_AUTO_FORWARD_START_DATE	DATE	7		Agile Internal
USER_RFQ_FORWARDED_NOTI_FLAG	NUMBER	22	1	Agile Internal
USER_ATH_ACCESS_NOTI_FLAG	NUMBER	22	1	Agile Internal
USER_REQUOTE_RFQ_NOTI_FLAG	NUMBER	22	1	Agile Internal
USER_NEW_RFQ_NOTI_FLAG	NUMBER	22	1	Agile Internal
USER_RFQ_AUTOFWD_ENABLED_FLAG	NUMBER	22	1	Agile Internal
USER_AUTO_FORWARD_TO_FK	NUMBER	22	12	Agile Internal
SYSTEM_ACCOUNT	NUMBER	22		Agile Internal
RESPONSE_EDIT_MODE	NUMBER	22		Home Organization
HOME_ORG	NUMBER	22		Out of the box, the value is a foreign key to ODM_ORGANIZATION_OBJ_D.ENTRY_ID column
CURRENCY	NUMBER	22	4	Preferred Currency Code
FLAGS	VARCHAR2	32		Agile Internal

UPGRADE_USER	NUMBER	22		1 for this user is migrated for a legacy agile system. NULL for this user is newly created in this system.
OBJVERSION	NUMBER	22		Agile Internal
USE_LOGIN_PWD	NUMBER	22		0 for No .1 for Yes to use login password for Approvals
APPROVER_PWD	VARCHAR2	96		User Encrypted approver password
LOGIN_PWD	VARCHAR2	96		User Encrypted Login password.
DEFAULT_SITE	NUMBER	22		Users default Site Identifier.
PREFERRED_IFS	NUMBER	22		User preferred Agile File Server.
NUMBER_FORMAT	NUMBER	22		User preferred number format.0 for 987,654,321.09. 3 for 987 654 321.09
PREFERRED_CLIENT	NUMBER	22		User preferred client.1 for Web Client.2 for Java Client
HOME_PHONE	VARCHAR2	256		User Home phone number
MOBILE	VARCHAR2	256		User Mobile Number
ZIP	VARCHAR2	128		User Zip code
STATE	VARCHAR2	256		User State. Out of the box, the value is a foreign key to ODM_REGION_D.ENTRY_ID column
COUNTRY	VARCHAR2	128		User Country.Out of the box, the value is a foreign key to ODM_COUNTRY_D.ENTRY_ID column
CITY	VARCHAR2	256		User City
ADDRESS	VARCHAR2	2160		User Address
TITLE	VARCHAR2	256		User Title
LAST_NAME	VARCHAR2	256		User last name
MIDDLE_INITIAL	VARCHAR2	256		User Middle name initial
FIRST_NAME	VARCHAR2	256		User First name

LOCALE_CODE	NUMBER	22	5	Locale code is not null and indicates the locale setting for the user. 0 for English. 1 for Japanese.2 for Traditional Chinese. 3 for French. 4 for Simplified Chinese. 5 for German
ENABLED	NUMBER	22		1 for Active .0 for Inactive
TIMEZONE	NUMBER	22	5	User Time Zone
STARTUPURL	VARCHAR2	256		Not being used in 9.x
WORK_PHONE	VARCHAR2	256		User Work Phone
PAGER	VARCHAR2	256		User Pager Number
LOGINID	VARCHAR2	256		User Login Identifier
FAX	VARCHAR2	256		User Fax Number
EMAIL	VARCHAR2	256		User Email address
TIMEFORMAT	NUMBER	22	5	User preferred Time Format
DATEFORMAT	NUMBER	22	5	User preferred Date format
COMMENTS	VARCHAR2	256		Comment about User
ROWPERPAGE	NUMBER	22		Not being used in 9.x versions .
LICENSE	NUMBER	22		User License Category.0 for Restricted ,1 for Concurrent,2 for Power
ALLOWESCALATION	NUMBER	22		Allow Escalation Designation Approval . 1 = Always, 2= After Escalation
UPDATE_DATE	DATE	7		Last updated on
CREATE_DATE	DATE	7		Created on
DELETE_FLAG	NUMBER	22	1	0= not deleted.1= deleted
MULTILIST15	VARCHAR2	2295		Multi Selection of LISTENTRY.ENTRYID of the item selected for the list defined here
MULTILIST14	VARCHAR2	2295		Multi Selection of LISTENTRY.ENTRYID of the item selected for the list defined here
MULTILIST13	VARCHAR2	2295		Multi Selection of LISTENTRY.ENTRYID of the item selected for the list defined here

MULTILIST12	VARCHAR2	2295		Multi Selection of LISTENTRY.ENTRYID of the item selected for the list defined here
MULTILIST11	VARCHAR2	2295		Multi Selection of LISTENTRY.ENTRYID of the item selected for the list defined here
MULTILIST10	VARCHAR2	2295		Multi Selection of LISTENTRY.ENTRYID of the item selected for the list defined here
MULTILIST09	VARCHAR2	2295		Multi Selection of LISTENTRY.ENTRYID of the item selected for the list defined here
MULTILIST08	VARCHAR2	2295		Multi Selection of LISTENTRY.ENTRYID of the item selected for the list defined here
MULTILIST07	VARCHAR2	2295		Multi Selection of LISTENTRY.ENTRYID of the item selected for the list defined here
MULTILIST06	VARCHAR2	2295		Multi Selection of LISTENTRY.ENTRYID of the item selected for the list defined here
MULTILIST05	VARCHAR2	2295		Multi Selection of LISTENTRY.ENTRYID of the item selected for the list defined here
MULTILIST04	VARCHAR2	2295		Multi Selection of LISTENTRY.ENTRYID of the item selected for the list defined here
DATE15_DATE	DATE	7		The DATEnn columns are for system and user defined extensions to the product. The label of this column is defined in the admin UI.
DATE14_DATE	DATE	7		The DATEnn columns are for system and user defined extensions to the product. The label of this column is defined in the admin UI.

DATE13_DATE	DATE	7		The DATEnn columns are for system and user defined extensions to the product. The label of this column is defined in the admin UI.
DATE12_DATE	DATE	7		The DATEnn columns are for system and user defined extensions to the product. The label of this column is defined in the admin UI.
DATE11_DATE	DATE	7		The DATEnn columns are for system and user defined extensions to the product. The label of this column is defined in the admin UI.
DATE10_DATE	DATE	7		The DATEnn columns are for system and user defined extensions to the product. The label of this column is defined in the admin UI.
DATE09_DATE	DATE	7		The DATEnn columns are for system and user defined extensions to the product. The label of this column is defined in the admin UI.
DATE08_DATE	DATE	7		The DATEnn columns are for system and user defined extensions to the product. The label of this column is defined in the admin UI.
DATE07_DATE	DATE	7		The DATEnn columns are for system and user defined extensions to the product. The label of this column is defined in the admin UI.
DATE06_DATE	DATE	7		The DATEnn columns are for system and user defined extensions to the product. The label of this column is defined in the admin UI.
NUMERIC10	NUMBER	22		The NUMERICnn fields are system and user defined fields that extend this object. The field definition is in the property table.

NUMERIC09	NUMBER	22		The NUMERICnn fields are system and user defined fields that extend this object. The field definition is in the property table.
NUMERIC08	NUMBER	22		The NUMERICnn fields are system and user defined fields that extend this object. The field definition is in the property table.
NUMERIC07	NUMBER	22		The NUMERICnn fields are system and user defined fields that extend this object. The field definition is in the property table.
NUMERIC06	NUMBER	22		The NUMERICnn fields are system and user defined fields that extend this object. The fields definition is in the property table.
MONEYCURRENCY20	NUMBER	22	4	Currency code for the correponding money value flex field.
MONEYCURRENCY29	NUMBER	22	4	Currency code for the correponding money value flex field.
MONEYCURRENCY28	NUMBER	22	4	Currency code for the correponding money value flex field.
MONEYCURRENCY27	NUMBER	22	4	Currency code for the correponding money value flex field.
MONEYCURRENCY26	NUMBER	22	4	Currency code for the correponding money value flex field.
MONEYCURRENCY25	NUMBER	22	4	Currency code for the correponding money value flex field.
MONEYCURRENCY24	NUMBER	22	4	Currency code for the correponding money value flex field.
MONEYCURRENCY23	NUMBER	22	4	Currency code for the correponding money value flex field.
MONEYCURRENCY22	NUMBER	22	4	Currency code for the correponding money value flex field.

MONEYCURRENCY21	NUMBER	22	4	Currency code for the corresponding money value flex field. Money Currency 21 is the currency id of Money Value 21
MONEYVALUE20	NUMBER	22	18	The MONEYVALUE _{nn} fields are system and user defined extensions to the object. The definition of these fields is stored in the property tables.
MONEYVALUE29	NUMBER	22	18	The MONEYVALUE _{nn} fields are system and user defined extensions to the object. The definition of these fields is stored in the property tables.
MONEYVALUE28	NUMBER	22	18	The MONEYVALUE _{nn} fields are system and user defined extensions to the object. The definition of these fields is stored in the property tables.
MONEYVALUE27	NUMBER	22	18	The MONEYVALUE _{nn} fields are system and user defined extensions to the object. The definition of these fields is stored in the property tables.
MONEYVALUE26	NUMBER	22	18	The MONEYVALUE _{nn} fields are system and user defined extensions to the object. The definition of these fields is stored in the property tables.
MONEYVALUE25	NUMBER	22	18	The MONEYVALUE _{nn} fields are system and user defined extensions to the object. The definition of these fields is stored in the property tables.

MONEYVALUE24	NUMBER	22	18	The MONEYVALUEnn fields are system and user defined extensions to the object. The definition of these fields is stored in the property tables.
MONEYVALUE23	NUMBER	22	18	The MONEYVALUEnn fields are system and user defined extensions to the object. The definition of these fields is stored in the property tables.
MONEYVALUE22	NUMBER	22	18	The MONEYVALUEnn fields are system and user defined extensions to the object. The definition of these fields is stored in the property tables.
MONEYVALUE21	NUMBER	22	18	The MONEYVALUEnn fields are system and user defined extensions to the object. The definition of these fields is stored in the property tables.
ACCEPTACLPROPAGATION	NUMBER	22	22	Accept ACL Propagation Flag.
NUMERIC05	NUMBER	22		Multi Selection of LISTENTRY.ENTRYID of the item selected for the list defined here
NUMERIC04	NUMBER	22		Multi Selection of LISTENTRY.ENTRYID of the item selected for the list defined here
NUMERIC03	NUMBER	22		Multi Selection of LISTENTRY.ENTRYID of the item selected for the list defined here
NUMERIC02	NUMBER	22		The NUMERICnn fields are system and user defined fields that extend this object. The fields definition is in the property table.

NUMERIC01	NUMBER	22		The NUMERICnn fields are system and user defined fields that extend this object. The fields definition is in the property table.
MULTILIST03	VARCHAR2	2295		The NUMERICnn fields are system and user defined fields that extend this object. The fields definition is in the property table.
MULTILIST02	VARCHAR2	2295		The NUMERICnn fields are system and user defined fields that extend this object. The fields definition is in the property table.
MULTILIST01	VARCHAR2	2295		The NUMERICnn fields are system and user defined fields that extend this object. The fields definition is in the property table.
LIST25_ID	NUMBER	22	22	Foreign Key to <configured List Dimension Table>.ENTRY_ID column. Refer to ODM_LISTDIM_CTL and ODM_DATA_DICTIONARY tables for identifying configured List Dimension table name.
LIST24_ID	NUMBER	22	22	Foreign Key to <configured List Dimension Table>.ENTRY_ID column. Refer to ODM_LISTDIM_CTL and ODM_DATA_DICTIONARY tables for identifying configured List Dimension table name.
LIST23_ID	NUMBER	22	22	Foreign Key to <configured List Dimension Table>.ENTRY_ID column. Refer to ODM_LISTDIM_CTL and ODM_DATA_DICTIONARY tables for identifying configured List Dimension table name.

LIST22_ID	NUMBER	22	22	Foreign Key to <configured List Dimension Table>.ENTRY_ID column. Refer to ODM_LISTDIM_CTL and ODM_DATA_DICTIONARY tables for identifying configured List Dimension table name.
LIST21_ID	NUMBER	22	22	Foreign Key to <configured List Dimension Table>.ENTRY_ID column. Refer to ODM_LISTDIM_CTL and ODM_DATA_DICTIONARY tables for identifying configured List Dimension table name.
LIST20_ID	NUMBER	22	22	Foreign Key to <configured List Dimension Table>.ENTRY_ID column. Refer to ODM_LISTDIM_CTL and ODM_DATA_DICTIONARY tables for identifying configured List Dimension table name.
LIST19_ID	NUMBER	22	22	Foreign Key to <configured List Dimension Table>.ENTRY_ID column. Refer to ODM_LISTDIM_CTL and ODM_DATA_DICTIONARY tables for identifying configured List Dimension table name.
LIST18_ID	NUMBER	22	22	Foreign Key to <configured List Dimension Table>.ENTRY_ID column. Refer to ODM_LISTDIM_CTL and ODM_DATA_DICTIONARY tables for identifying configured List Dimension table name.

LIST17_ID	NUMBER	22	22	Foreign Key to <configured List Dimension Table>.ENTRY_ID column. Refer to ODM_LISTDIM_CTL and ODM_DATA_DICTONARY tables for identifying configured List Dimension table name.
LIST16_ID	NUMBER	22	22	Foreign Key to <configured List Dimension Table>.ENTRY_ID column. Refer to ODM_LISTDIM_CTL and ODM_DATA_DICTONARY tables for identifying configured List Dimension table name.
LIST15_ID	NUMBER	22	22	Foreign Key to <configured List Dimension Table>.ENTRY_ID column. Refer to ODM_LISTDIM_CTL and ODM_DATA_DICTONARY tables for identifying configured List Dimension table name.
LIST14_ID	NUMBER	22	22	Foreign Key to <configured List Dimension Table>.ENTRY_ID column. Refer to ODM_LISTDIM_CTL and ODM_DATA_DICTONARY tables for identifying configured List Dimension table name.
LIST13_ID	NUMBER	22	22	Foreign Key to <configured List Dimension Table>.ENTRY_ID column. Refer to ODM_LISTDIM_CTL and ODM_DATA_DICTONARY tables for identifying configured List Dimension table name.

LIST12_ID	NUMBER	22	22	Foreign Key to <configured List Dimension Table>.ENTRY_ID column. Refer to ODM_LISTDIM_CTL and ODM_DATA_DICTIONARY tables for identifying configured List Dimension table name.
LIST11_ID	NUMBER	22	22	Foreign Key to <configured List Dimension Table>.ENTRY_ID column. Refer to ODM_LISTDIM_CTL and ODM_DATA_DICTIONARY tables for identifying configured List Dimension table name.
LIST10_ID	NUMBER	22	22	Foreign Key to <configured List Dimension Table>.ENTRY_ID column. Refer to ODM_LISTDIM_CTL and ODM_DATA_DICTIONARY tables for identifying configured List Dimension table name.
LIST09_ID	NUMBER	22	22	Foreign Key to <configured List Dimension Table>.ENTRY_ID column. Refer to ODM_LISTDIM_CTL and ODM_DATA_DICTIONARY tables for identifying configured List Dimension table name.
LIST08_ID	NUMBER	22	22	Foreign Key to <configured List Dimension Table>.ENTRY_ID column. Refer to ODM_LISTDIM_CTL and ODM_DATA_DICTIONARY tables for identifying configured List Dimension table name.

LIST07_ID	NUMBER	22	22	Foreign Key to <configured List Dimension Table>.ENTRY_ID column. Refer to ODM_LISTDIM_CTL and ODM_DATA_DICTONARY tables for identifying configured List Dimension table name.
LIST06_ID	NUMBER	22	22	Foreign Key to <configured List Dimension Table>.ENTRY_ID column. Refer to ODM_LISTDIM_CTL and ODM_DATA_DICTONARY tables for identifying configured List Dimension table name.
LIST05_ID	NUMBER	22	22	Foreign Key to <configured List Dimension Table>.ENTRY_ID column. Refer to ODM_LISTDIM_CTL and ODM_DATA_DICTONARY tables for identifying configured List Dimension table name.
LIST04_ID	NUMBER	22	22	Foreign Key to <configured List Dimension Table>.ENTRY_ID column. Refer to ODM_LISTDIM_CTL and ODM_DATA_DICTONARY tables for identifying configured List Dimension table name.
LIST03_ID	NUMBER	22	22	Foreign Key to <configured List Dimension Table>.ENTRY_ID column. Refer to ODM_LISTDIM_CTL and ODM_DATA_DICTONARY tables for identifying configured List Dimension table name.

ODM_APPROVAL_ITEMS

Column	Type	Size	Precision	Comments
--------	------	------	-----------	----------

UPDATE_DATE	DATE	7		Update Date
CREATE_DATE	DATE	7		Create Date
DELETE_FLAG	NUMBER	22	1	Identify whether this object is soft deleted. The value is 1 for soft delete.
TEXT07	VARCHAR2	150		The TEXTnn columns are used to provide both systemdefined and and user defined extensons to the system. The name (defining the contents) of this field is defined in the admin UI. Some of these fields are reserved by the system.
TEXT06	VARCHAR2	150		The TEXTnn columns are used to provide both systemdefined and and user defined extensons to the system. The name (defining the contents) of this field is defined in the admin UI. Some of these fields are reserved by the system.
TEXT05	VARCHAR2	150		The TEXTnn columns are used to provide both systemdefined and and user defined extensons to the system. The name (defining the contents) of this field is defined in the admin UI. Some of these fields are reserved by the system.
TEXT04	VARCHAR2	150		The TEXTnn columns are used to provide both systemdefined and and user defined extensons to the system. The name (defining the contents) of this field is defined in the admin UI. Some of these fields are reserved by the system.
TEXT03	VARCHAR2	150		The TEXTnn columns are used to provide both systemdefined and and user defined extensons to the system. The name (defining the contents) of this field is defined in the admin UI. Some of these fields are reserved by the system.
TEXT02	VARCHAR2	150		The TEXTnn columns are used to provide both systemdefined and and user defined extensons to the system. The name (defining the contents) of this field is defined in the admin UI. Some of these fields are reserved by the system.

TEXT01	VARCHAR2	150		The TEXTnn columns are used to provide both systemdefined and and user defined extentsions to the system. The name (defining the contents) of this field is defined in the admin UI. Some of these fields are reserved by the system.
NUMERIC05	NUMBER	22		The NUMERICnn fields are system and user defined fields that extend this object. The fields definition is in the property table.
NUMERIC04	NUMBER	22		The NUMERICnn fields are system and user defined fields that extend this object. The fields definition is in the property table.
NUMERIC03	NUMBER	22		The NUMERICnn fields are system and user defined fields that extend this object. The fields definition is in the property table.
NUMERIC02	NUMBER	22		The NUMERICnn fields are system and user defined fields that extend this object. The fields definition is in the property table.
NUMERIC01	NUMBER	22		The NUMERICnn fields are system and user defined fields that extend this object. The fields definition is in the property table.
MULTILIST03	VARCHAR2	255		Multi Selection of LISTENTRY.ENTRYID of the item selected for the list defined here
MULTILIST02	VARCHAR2	255		Multi Selection of LISTENTRY.ENTRYID of the item selected for the list defined here
MULTILIST01	VARCHAR2	255		Multi Selection of LISTENTRY.ENTRYID of the item selected for the list defined here
LIST05_ID	NUMBER	22	22	Foreign Key to <configured List Dimension Table>.ENTRY_ID column. Refer to ODM_LISTDIM_CTL and ODM_DATA_DICTIONARY tables for identifying configured List Dimension table name.
LIST04_ID	NUMBER	22	22	Foreign Key to <configured List Dimension Table>.ENTRY_ID column. Refer to ODM_LISTDIM_CTL and ODM_DATA_DICTIONARY tables for identifying configured List Dimension table name.

LIST03_ID	NUMBER	22	22	Foreign Key to <configured List Dimension Table>.ENTRY_ID column. Refer to ODM_LISTDIM_CTL and ODM_DATA_DICTIONARY tables for identifying configured List Dimension table name.
LIST02_ID	NUMBER	22	22	Foreign Key to <configured List Dimension Table>.ENTRY_ID column. Refer to ODM_LISTDIM_CTL and ODM_DATA_DICTIONARY tables for identifying configured List Dimension table name.
LIST01_ID	NUMBER	22	22	Foreign Key to <configured List Dimension Table>.ENTRY_ID column. Refer to ODM_LISTDIM_CTL and ODM_DATA_DICTIONARY tables for identifying configured List Dimension table name.
DATE05_DATE	DATE	7		The DATEnn columns are for system and user defined extensions to the product. The contents of this column is defined in the admin UI.
DATE04_DATE	DATE	7		The DATEnn columns are for system and user defined extensions to the product. The contents of this column is defined in the admin UI.
DATE03_DATE	DATE	7		The DATEnn columns are for system and user defined extensions to the product. The contents of this column is defined in the admin UI.
DATE02_DATE	DATE	7		The DATEnn columns are for system and user defined extensions to the product. The contents of this column is defined in the admin UI.
DATE01_DATE	DATE	7		The DATEnn columns are for system and user defined extensions to the product. The contents of this column is defined in the admin UI.
ACTIVITY_ID	NUMBER	22	22	Activity ID
GATE_ID	NUMBER	22	22	Gate Object ID

ODM_AS_L_MAP

Column	Type	Size	Precision	Comments
DELETE_FLAG	NUMBER	22	1	
MULTILIST03	VARCHAR2	255		
MULTILIST02	VARCHAR2	255		
MULTILIST01	VARCHAR2	255		
TEXT05	VARCHAR2	150		
TEXT04	VARCHAR2	150		
TEXT03	VARCHAR2	150		
TEXT02	VARCHAR2	150		
TEXT01	VARCHAR2	150		
NUMERIC05	NUMBER	22		
NUMERIC04	NUMBER	22		
NUMERIC03	NUMBER	22		
NUMERIC02	NUMBER	22		
NUMERIC01	NUMBER	22		
LIST05_ID	NUMBER	22	22	
LIST04_ID	NUMBER	22	22	
LIST03_ID	NUMBER	22	22	
LIST02_ID	NUMBER	22	22	
LIST01_ID	NUMBER	22	22	
DATE05_DATE	DATE	7		
DATE04_DATE	DATE	7		
DATE03_DATE	DATE	7		
DATE02_DATE	DATE	7		
DATE01_DATE	DATE	7		
SUPPLIER_ID	NUMBER	22	22	
SITE_ID	NUMBER	22	22	
OBJECT_CHANGE	NUMBER	22	10	
CLASS_ID	NUMBER	22	10	
OBJ_ID	NUMBER	22	22	
ID	NUMBER	22	22	
UPDATE_DATE	DATE	7		
CREATE_DATE	DATE	7		

ODM_ATT_DESIGNS

Column	Type	Size	Precision	Comments
MONEYVALUE27	NUMBER	22	18	The MONEYVALUEnn fields are system and user defined extensions to the object. The definition of these fields is stored in the property tables.
MONEYVALUE26	NUMBER	22	18	The MONEYVALUEnn fields are system and user defined extensions to the object. The definition of these fields is stored in the property tables.
MONEYVALUE25	NUMBER	22	18	The MONEYVALUEnn fields are system and user defined extensions to the object. The definition of these fields is stored in the property tables.
MONEYVALUE24	NUMBER	22	18	The MONEYVALUEnn fields are system and user defined extensions to the object. The definition of these fields is stored in the property tables.
MONEYVALUE23	NUMBER	22	18	The MONEYVALUEnn fields are system and user defined extensions to the object. The definition of these fields is stored in the property tables.
MONEYVALUE22	NUMBER	22	18	The MONEYVALUEnn fields are system and user defined extensions to the object. The definition of these fields is stored in the property tables.
MONEYVALUE21	NUMBER	22	18	The MONEYVALUEnn fields are system and user defined extensions to the object. The definition of these fields is stored in the property tables.
ACCEPTACLPROPAGATION	NUMBER	22	22	Accept ACL Propagation Flag.
NUMERIC05	NUMBER	22		The NUMERICnn fields are system and user defined fields that extend this object. The fields definition is in the property table.
NUMERIC04	NUMBER	22		The NUMERICnn fields are system and user defined fields that extend this object. The fields definition is in the property table.
NUMERIC03	NUMBER	22		The NUMERICnn fields are system and user defined fields that extend this object. The fields definition is in the property table.
NUMERIC02	NUMBER	22		The NUMERICnn fields are system and user defined fields that extend this object. The fields definition is in the property table.
NUMERIC01	NUMBER	22		The NUMERICnn fields are system and user defined fields that extend this object. The fields definition is in the property table.

MULTILIST03	VARCHAR2	2295		Multi Selection of LISTENTRY.ENTRYID of the item selected for the list defined here
MULTILIST02	VARCHAR2	2295		Multi Selection of LISTENTRY.ENTRYID of the item selected for the list defined here
MULTILIST01	VARCHAR2	2295		Multi Selection of LISTENTRY.ENTRYID of the item selected for the list defined here
LIST25_ID	NUMBER	22	22	Foreign Key to <configured List Dimension Table>.ENTRY_ID column. Refer to ODM_LISTDIM_CTL and ODM_DATA_DICTIONARY tables for identifying configured List Dimension table name.
LIST24_ID	NUMBER	22	22	Foreign Key to <configured List Dimension Table>.ENTRY_ID column. Refer to ODM_LISTDIM_CTL and ODM_DATA_DICTIONARY tables for identifying configured List Dimension table name.
LIST23_ID	NUMBER	22	22	Foreign Key to <configured List Dimension Table>.ENTRY_ID column. Refer to ODM_LISTDIM_CTL and ODM_DATA_DICTIONARY tables for identifying configured List Dimension table name.
LIST22_ID	NUMBER	22	22	Foreign Key to <configured List Dimension Table>.ENTRY_ID column. Refer to ODM_LISTDIM_CTL and ODM_DATA_DICTIONARY tables for identifying configured List Dimension table name.
LIST21_ID	NUMBER	22	22	Foreign Key to <configured List Dimension Table>.ENTRY_ID column. Refer to ODM_LISTDIM_CTL and ODM_DATA_DICTIONARY tables for identifying configured List Dimension table name.
LIST20_ID	NUMBER	22	22	Foreign Key to <configured List Dimension Table>.ENTRY_ID column. Refer to ODM_LISTDIM_CTL and ODM_DATA_DICTIONARY tables for identifying configured List Dimension table name.
LIST19_ID	NUMBER	22	22	Foreign Key to <configured List Dimension Table>.ENTRY_ID column. Refer to ODM_LISTDIM_CTL and ODM_DATA_DICTIONARY tables for identifying configured List Dimension table name.

LIST18_ID	NUMBER	22	22	Foreign Key to <configured List Dimension Table>.ENTRY_ID column. Refer to ODM_LISTDIM_CTL and ODM_DATA_DICTIONARY tables for identifying configured List Dimension table name.
LIST17_ID	NUMBER	22	22	Foreign Key to <configured List Dimension Table>.ENTRY_ID column. Refer to ODM_LISTDIM_CTL and ODM_DATA_DICTIONARY tables for identifying configured List Dimension table name.
LIST16_ID	NUMBER	22	22	Foreign Key to <configured List Dimension Table>.ENTRY_ID column. Refer to ODM_LISTDIM_CTL and ODM_DATA_DICTIONARY tables for identifying configured List Dimension table name.
LIST15_ID	NUMBER	22	22	Foreign Key to <configured List Dimension Table>.ENTRY_ID column. Refer to ODM_LISTDIM_CTL and ODM_DATA_DICTIONARY tables for identifying configured List Dimension table name.
LIST14_ID	NUMBER	22	22	Foreign Key to <configured List Dimension Table>.ENTRY_ID column. Refer to ODM_LISTDIM_CTL and ODM_DATA_DICTIONARY tables for identifying configured List Dimension table name.
LIST13_ID	NUMBER	22	22	Foreign Key to <configured List Dimension Table>.ENTRY_ID column. Refer to ODM_LISTDIM_CTL and ODM_DATA_DICTIONARY tables for identifying configured List Dimension table name.
LIST12_ID	NUMBER	22	22	Foreign Key to <configured List Dimension Table>.ENTRY_ID column. Refer to ODM_LISTDIM_CTL and ODM_DATA_DICTIONARY tables for identifying configured List Dimension table name.
LIST11_ID	NUMBER	22	22	Foreign Key to <configured List Dimension Table>.ENTRY_ID column. Refer to ODM_LISTDIM_CTL and ODM_DATA_DICTIONARY tables for identifying configured List Dimension table name.

LIST10_ID	NUMBER	22	22	Foreign Key to <configured List Dimension Table>.ENTRY_ID column. Refer to ODM_LISTDIM_CTL and ODM_DATA_DICTIONARY tables for identifying configured List Dimension table name.
LIST09_ID	NUMBER	22	22	Foreign Key to <configured List Dimension Table>.ENTRY_ID column. Refer to ODM_LISTDIM_CTL and ODM_DATA_DICTIONARY tables for identifying configured List Dimension table name.
LIST08_ID	NUMBER	22	22	Foreign Key to <configured List Dimension Table>.ENTRY_ID column. Refer to ODM_LISTDIM_CTL and ODM_DATA_DICTIONARY tables for identifying configured List Dimension table name.
LIST07_ID	NUMBER	22	22	Foreign Key to <configured List Dimension Table>.ENTRY_ID column. Refer to ODM_LISTDIM_CTL and ODM_DATA_DICTIONARY tables for identifying configured List Dimension table name.
LIST06_ID	NUMBER	22	22	Foreign Key to <configured List Dimension Table>.ENTRY_ID column. Refer to ODM_LISTDIM_CTL and ODM_DATA_DICTIONARY tables for identifying configured List Dimension table name.
LIST05_ID	NUMBER	22	22	Foreign Key to <configured List Dimension Table>.ENTRY_ID column. Refer to ODM_LISTDIM_CTL and ODM_DATA_DICTIONARY tables for identifying configured List Dimension table name.
LIST04_ID	NUMBER	22	22	Foreign Key to <configured List Dimension Table>.ENTRY_ID column. Refer to ODM_LISTDIM_CTL and ODM_DATA_DICTIONARY tables for identifying configured List Dimension table name.
LIST03_ID	NUMBER	22	22	Foreign Key to <configured List Dimension Table>.ENTRY_ID column. Refer to ODM_LISTDIM_CTL and ODM_DATA_DICTIONARY tables for identifying configured List Dimension table name.
LIST02_ID	NUMBER	22	22	Foreign Key to <configured List Dimension Table>.ENTRY_ID column. Refer to ODM_LISTDIM_CTL and ODM_DATA_DICTIONARY tables for identifying configured List Dimension table name.

LIST01_ID	NUMBER	22	22	Foreign Key to <configured List Dimension Table>.ENTRY_ID column. Refer to ODM_LISTDIM_CTL and ODM_DATA_DICTIONARY tables for identifying configured List Dimension table name.
TEXT25	VARCHAR2	1350		The TEXTnn columns are used to provide both system defined and and user defined extenssions to the system. The name (defining the contents) of this field is defined in the admin UI. Some of these fields are reserved by the system.
TEXT24	VARCHAR2	1350		The TEXTnn columns are used to provide both system defined and and user defined extenssions to the system. The name (defining the contents) of this field is defined in the admin UI. Some of these fields are reserved by the system.
TEXT23	VARCHAR2	1350		The TEXTnn columns are used to provide both system defined and and user defined extenssions to the system. The name (defining the contents) of this field is defined in the admin UI. Some of these fields are reserved by the system.
TEXT22	VARCHAR2	1350		The TEXTnn columns are used to provide both system defined and and user defined extenssions to the system. The name (defining the contents) of this field is defined in the admin UI. Some of these fields are reserved by the system.
TEXT21	VARCHAR2	1350		The TEXTnn columns are used to provide both system defined and and user defined extenssions to the system. The name (defining the contents) of this field is defined in the admin UI. Some of these fields are reserved by the system.
TEXT20	VARCHAR2	1350		The TEXTnn columns are used to provide both system defined and and user defined extenssions to the system. The name (defining the contents) of this field is defined in the admin UI. Some of these fields are reserved by the system.
TEXT19	VARCHAR2	1350		The TEXTnn columns are used to provide both system defined and and user defined extenssions to the system. The name (defining the contents) of this field is defined in the admin UI. Some of these fields are reserved by the system.

TEXT18	VARCHAR2	1350		The TEXTnn columns are used to provide both system defined and and user defined extentsions to the system. The name (defining the contents) of this field is defined in the admin UI. Some of these fields are reserved by the system.
TEXT17	VARCHAR2	1350		The TEXTnn columns are used to provide both system defined and and user defined extentsions to the system. The name (defining the contents) of this field is defined in the admin UI. Some of these fields are reserved by the system.
TEXT16	VARCHAR2	1350		The TEXTnn columns are used to provide both system defined and and user defined extentsions to the system. The name (defining the contents) of this field is defined in the admin UI. Some of these fields are reserved by the system.
TEXT15	VARCHAR2	1350		The TEXTnn columns are used to provide both system defined and and user defined extentsions to the system. The name (defining the contents) of this field is defined in the admin UI. Some of these fields are reserved by the system.
TEXT14	VARCHAR2	1350		The TEXTnn columns are used to provide both system defined and and user defined extentsions to the system. The name (defining the contents) of this field is defined in the admin UI. Some of these fields are reserved by the system.
TEXT13	VARCHAR2	1350		The TEXTnn columns are used to provide both system defined and and user defined extentsions to the system. The name (defining the contents) of this field is defined in the admin UI. Some of these fields are reserved by the system.
TEXT12	VARCHAR2	1350		The TEXTnn columns are used to provide both system defined and and user defined extentsions to the system. The name (defining the contents) of this field is defined in the admin UI. Some of these fields are reserved by the system.
TEXT11	VARCHAR2	1350		The TEXTnn columns are used to provide both system defined and and user defined extentsions to the system. The name (defining the contents) of this field is defined in the admin UI. Some of these fields are reserved by the system.
TEXT10	VARCHAR2	1350		The TEXTnn columns are used to provide both system defined and and user defined extentsions to the system. The name (defining the contents) of this field is defined in the admin UI. Some of these fields are reserved by the system.

TEXT09	VARCHAR2	1350		The TEXTnn columns are used to provide both system defined and user defined extenssions to the system. The name (defining the contents) of this field is defined in the admin UI. Some of these fields are reserved by the system.
TEXT08	VARCHAR2	1350		The TEXTnn columns are used to provide both system defined and user defined extenssions to the system. The name (defining the contents) of this field is defined in the admin UI. Some of these fields are reserved by the system.
TEXT07	VARCHAR2	1350		The TEXTnn columns are used to provide both system defined and user defined extenssions to the system. The name (defining the contents) of this field is defined in the admin UI. Some of these fields are reserved by the system.
TEXT06	VARCHAR2	1350		The TEXTnn columns are used to provide both system defined and user defined extenssions to the system. The name (defining the contents) of this field is defined in the admin UI. Some of these fields are reserved by the system.
TEXT05	VARCHAR2	1350		The TEXTnn columns are used to provide both system defined and user defined extenssions to the system. The name (defining the contents) of this field is defined in the admin UI. Some of these fields are reserved by the system.
TEXT04	VARCHAR2	1350		The TEXTnn columns are used to provide both system defined and user defined extenssions to the system. The name (defining the contents) of this field is defined in the admin UI. Some of these fields are reserved by the system.
TEXT03	VARCHAR2	1350		The TEXTnn columns are used to provide both system defined and user defined extenssions to the system. The name (defining the contents) of this field is defined in the admin UI. Some of these fields are reserved by the system.
TEXT02	VARCHAR2	1350		The TEXTnn columns are used to provide both system defined and user defined extenssions to the system. The name (defining the contents) of this field is defined in the admin UI. Some of these fields are reserved by the system.

TEXT01	VARCHAR2	1350		The TEXTnn columns are used to provide both system defined and user defined extensions to the system. The name (defining the contents) of this field is defined in the admin UI. Some of these fields are reserved by the system.
DATE05_DATE	DATE	7		The DATEnn columns are for system and user defined extensions to the product. The contents of this column is defined in the admin UI.
DATE04_DATE	DATE	7		The DATEnn columns are for system and user defined extensions to the product. The contents of this column is defined in the admin UI.
DATE03_DATE	DATE	7		The DATEnn columns are for system and user defined extensions to the product. The contents of this column is defined in the admin UI.
DATE02_DATE	DATE	7		The DATEnn columns are for system and user defined extensions to the product. The contents of this column is defined in the admin UI.
DATE01_DATE	DATE	7		The DATEnn columns are for system and user defined extensions to the product. The contents of this column is defined in the admin UI.
CREATE_USER_ID	NUMBER	22	22	Create user ID
COMPONENT_TYPE	NUMBER	22		Type of the component attachment.
ATTACHMENTTYPE_ID	NUMBER	22	22	ID of attachment file type
BASEATTACH_ID	NUMBER	22	22	ID of the original copy of attachment
FLAGS	VARCHAR2	32		0 (FALSE)/1 (TRUE) for each position in the flag
CHECKOUT_FOLDER	VARCHAR2	3000		File path of checked out attachment
CHECKOUT_DATE	DATE	7		Date attachment was checked out.
CHECKOUT_USER_ID	NUMBER	22	22	Out of the box, the value is a foreign key to ODM_USERS_OBJ_D.ENTRY_ID column
DESCRIPTION	VARCHAR2	4000		File Folder description
LATEST_VSN	NUMBER	22		Latest version of the file folder
OBJVERSION	NUMBER	22		Object version Number
ATTACHMENT_NUMBER	VARCHAR2	150		File folder number
SUBCLASS_ID	NUMBER	22	22	Out of the box, the value is a foreign key to ODM_FILE_FLDR_TYPE_OBJ_D.ENTRY_ID column
CLASS_ID	NUMBER	22	22	ID of file folder class(6159)
ID	NUMBER	22	22	Unique ID

UPDATE_DATE	DATE	7		Last updated on
CREATE_DATE	DATE	7		Created on
DELETE_FLAG	NUMBER	22	1	Identify whether this object is soft deleted 1 for delete
MULTILIST15	VARCHAR2	2295		Multi Selection of LISTENTRY.ENTRYID of the item selected for the list defined here
MULTILIST14	VARCHAR2	2295		Multi Selection of LISTENTRY.ENTRYID of the item selected for the list defined here
MULTILIST13	VARCHAR2	2295		Multi Selection of LISTENTRY.ENTRYID of the item selected for the list defined here
MULTILIST12	VARCHAR2	2295		Multi Selection of LISTENTRY.ENTRYID of the item selected for the list defined here
MULTILIST11	VARCHAR2	2295		Multi Selection of LISTENTRY.ENTRYID of the item selected for the list defined here
MULTILIST10	VARCHAR2	2295		Multi Selection of LISTENTRY.ENTRYID of the item selected for the list defined here
MULTILIST09	VARCHAR2	2295		Multi Selection of LISTENTRY.ENTRYID of the item selected for the list defined here
MULTILIST08	VARCHAR2	2295		Multi Selection of LISTENTRY.ENTRYID of the item selected for the list defined here
MULTILIST07	VARCHAR2	2295		Multi Selection of LISTENTRY.ENTRYID of the item selected for the list defined here
MULTILIST06	VARCHAR2	2295		Multi Selection of LISTENTRY.ENTRYID of the item selected for the list defined here
MULTILIST05	VARCHAR2	2295		Multi Selection of LISTENTRY.ENTRYID of the item selected for the list defined here
MULTILIST04	VARCHAR2	2295		Multi Selection of LISTENTRY.ENTRYID of the item selected for the list defined here
DATE15_DATE	DATE	7		The DATEnn columns are for system and user defined extensions to the product. The contents of this column is defined in the admin UI.
DATE14_DATE	DATE	7		The DATEnn columns are for system and user defined extensions to the product. The contents of this column is defined in the admin UI.
DATE13_DATE	DATE	7		The DATEnn columns are for system and user defined extensions to the product. The contents of this column is defined in the admin UI.
DATE12_DATE	DATE	7		The DATEnn columns are for system and user defined extensions to the product. The contents of this column is defined in the admin UI.

DATE11_DATE	DATE	7		The DATEnn columns are for system and user defined extensions to the product. The contents of this column is defined in the admin UI.
DATE10_DATE	DATE	7		The DATEnn columns are for system and user defined extensions to the product. The contents of this column is defined in the admin UI.
DATE09_DATE	DATE	7		The DATEnn columns are for system and user defined extensions to the product. The contents of this column is defined in the admin UI.
DATE08_DATE	DATE	7		The DATEnn columns are for system and user defined extensions to the product. The contents of this column is defined in the admin UI.
DATE07_DATE	DATE	7		The DATEnn columns are for system and user defined extensions to the product. The contents of this column is defined in the admin UI.
DATE06_DATE	DATE	7		The DATEnn columns are for system and user defined extensions to the product. The contents of this column is defined in the admin UI.
NUMERIC10	NUMBER	22		The NUMERICnn fields are system and user defined fields that extend this object. The fields definition is in the property table.
NUMERIC09	NUMBER	22		The NUMERICnn fields are system and user defined fields that extend this object. The fields definition is in the property table.
NUMERIC08	NUMBER	22		The NUMERICnn fields are system and user defined fields that extend this object. The fields definition is in the property table.
NUMERIC07	NUMBER	22		The NUMERICnn fields are system and user defined fields that extend this object. The fields definition is in the property table.
NUMERIC06	NUMBER	22		The NUMERICnn fields are system and user defined fields that extend this object. The fields definition is in the property table.
MONEYCURRENCY20	NUMBER	22	4	Flex field.
MONEYCURRENCY29	NUMBER	22	4	Flex field.
MONEYCURRENCY28	NUMBER	22	4	Flex field.
MONEYCURRENCY27	NUMBER	22	4	Flex field.
MONEYCURRENCY26	NUMBER	22	4	Flex field.
MONEYCURRENCY25	NUMBER	22	4	Flex field.
MONEYCURRENCY24	NUMBER	22	4	Flex field.
MONEYCURRENCY23	NUMBER	22	4	Flex field.

MONEYCURRENCY22	NUMBER	22	4	Flex field.
MONEYCURRENCY21	NUMBER	22	4	Flex field.
MONEYVALUE20	NUMBER	22	18	The MONEYVALUEnn fields are system and user defined extensions to the object. The definition of these fields is stored in the property tables.
MONEYVALUE29	NUMBER	22	18	The MONEYVALUEnn fields are system and user defined extensions to the object. The definition of these fields is stored in the property tables.
MONEYVALUE28	NUMBER	22	18	The MONEYVALUEnn fields are system and user defined extensions to the object. The definition of these fields is stored in the property tables.

ODM_ATT_FILE_FLDR

Column	Type	Size	Precision	Comments
MONEYCURRENCY20	NUMBER	22	4	Flex field.
MONEYCURRENCY29	NUMBER	22	4	Flex field.
MONEYCURRENCY28	NUMBER	22	4	Flex field.
MONEYCURRENCY27	NUMBER	22	4	Flex field.
MONEYCURRENCY26	NUMBER	22	4	Flex field.
MONEYCURRENCY25	NUMBER	22	4	Flex field.
MONEYCURRENCY24	NUMBER	22	4	Flex field.
MONEYCURRENCY23	NUMBER	22	4	Flex field.
MONEYCURRENCY22	NUMBER	22	4	Flex field.
MONEYCURRENCY21	NUMBER	22	4	Flex field.
MONEYVALUE20	NUMBER	22	18	The MONEYVALUEnn fields are system and user defined extensions to the object. The definition of these fields is stored in the property tables.
MONEYVALUE29	NUMBER	22	18	The MONEYVALUEnn fields are system and user defined extensions to the object. The definition of these fields is stored in the property tables.
MONEYVALUE28	NUMBER	22	18	The MONEYVALUEnn fields are system and user defined extensions to the object. The definition of these fields is stored in the property tables.
MONEYVALUE27	NUMBER	22	18	The MONEYVALUEnn fields are system and user defined extensions to the object. The definition of these fields is stored in the property tables.

MONEYVALUE26	NUMBER	22	18	The MONEYVALUEnn fields are system and user defined extensions to the object. The definition of these fields is stored in the property tables.
MONEYVALUE25	NUMBER	22	18	The MONEYVALUEnn fields are system and user defined extensions to the object. The definition of these fields is stored in the property tables.
MONEYVALUE24	NUMBER	22	18	The MONEYVALUEnn fields are system and user defined extensions to the object. The definition of these fields is stored in the property tables.
MONEYVALUE23	NUMBER	22	18	The MONEYVALUEnn fields are system and user defined extensions to the object. The definition of these fields is stored in the property tables.
MONEYVALUE22	NUMBER	22	18	The MONEYVALUEnn fields are system and user defined extensions to the object. The definition of these fields is stored in the property tables.
MONEYVALUE21	NUMBER	22	18	The MONEYVALUEnn fields are system and user defined extensions to the object. The definition of these fields is stored in the property tables.
ACCEPTACLPROPAGATION	NUMBER	22	22	Accept ACL Propagation Flag.
NUMERIC05	NUMBER	22		The NUMERICnn fields are system and user defined fields that extend this object. The fields definition is in the property table.
NUMERIC04	NUMBER	22		The NUMERICnn fields are system and user defined fields that extend this object. The fields definition is in the property table.
NUMERIC03	NUMBER	22		The NUMERICnn fields are system and user defined fields that extend this object. The fields definition is in the property table.
NUMERIC02	NUMBER	22		The NUMERICnn fields are system and user defined fields that extend this object. The fields definition is in the property table.
NUMERIC01	NUMBER	22		The NUMERICnn fields are system and user defined fields that extend this object. The fields definition is in the property table.
MULTILIST03	VARCHAR2	2295		Multi Selection of LISTENTRY.ENTRYID of the item selected for the list defined here
MULTILIST02	VARCHAR2	2295		Multi Selection of LISTENTRY.ENTRYID of the item selected for the list defined here
MULTILIST01	VARCHAR2	2295		Multi Selection of LISTENTRY.ENTRYID of the item selected for the list defined here

LIST25_ID	NUMBER	22	22	Foreign Key to <configured List Dimension Table>.ENTRY_ID column. Refer to ODM_LISTDIM_CTL and ODM_DATA_DICTIONARY tables for identifying configured List Dimension table name.
LIST24_ID	NUMBER	22	22	Foreign Key to <configured List Dimension Table>.ENTRY_ID column. Refer to ODM_LISTDIM_CTL and ODM_DATA_DICTIONARY tables for identifying configured List Dimension table name.
LIST23_ID	NUMBER	22	22	Foreign Key to <configured List Dimension Table>.ENTRY_ID column. Refer to ODM_LISTDIM_CTL and ODM_DATA_DICTIONARY tables for identifying configured List Dimension table name.
LIST22_ID	NUMBER	22	22	Foreign Key to <configured List Dimension Table>.ENTRY_ID column. Refer to ODM_LISTDIM_CTL and ODM_DATA_DICTIONARY tables for identifying configured List Dimension table name.
LIST21_ID	NUMBER	22	22	Foreign Key to <configured List Dimension Table>.ENTRY_ID column. Refer to ODM_LISTDIM_CTL and ODM_DATA_DICTIONARY tables for identifying configured List Dimension table name.
LIST20_ID	NUMBER	22	22	Foreign Key to <configured List Dimension Table>.ENTRY_ID column. Refer to ODM_LISTDIM_CTL and ODM_DATA_DICTIONARY tables for identifying configured List Dimension table name.
LIST19_ID	NUMBER	22	22	Foreign Key to <configured List Dimension Table>.ENTRY_ID column. Refer to ODM_LISTDIM_CTL and ODM_DATA_DICTIONARY tables for identifying configured List Dimension table name.
LIST18_ID	NUMBER	22	22	Foreign Key to <configured List Dimension Table>.ENTRY_ID column. Refer to ODM_LISTDIM_CTL and ODM_DATA_DICTIONARY tables for identifying configured List Dimension table name.

LIST17_ID	NUMBER	22	22	Foreign Key to <configured List Dimension Table>.ENTRY_ID column. Refer to ODM_LISTDIM_CTL and ODM_DATA_DICTIONARY tables for identifying configured List Dimension table name.
LIST16_ID	NUMBER	22	22	Foreign Key to <configured List Dimension Table>.ENTRY_ID column. Refer to ODM_LISTDIM_CTL and ODM_DATA_DICTIONARY tables for identifying configured List Dimension table name.
LIST15_ID	NUMBER	22	22	Foreign Key to <configured List Dimension Table>.ENTRY_ID column. Refer to ODM_LISTDIM_CTL and ODM_DATA_DICTIONARY tables for identifying configured List Dimension table name.
LIST14_ID	NUMBER	22	22	Foreign Key to <configured List Dimension Table>.ENTRY_ID column. Refer to ODM_LISTDIM_CTL and ODM_DATA_DICTIONARY tables for identifying configured List Dimension table name.
LIST13_ID	NUMBER	22	22	Foreign Key to <configured List Dimension Table>.ENTRY_ID column. Refer to ODM_LISTDIM_CTL and ODM_DATA_DICTIONARY tables for identifying configured List Dimension table name.
LIST12_ID	NUMBER	22	22	Foreign Key to <configured List Dimension Table>.ENTRY_ID column. Refer to ODM_LISTDIM_CTL and ODM_DATA_DICTIONARY tables for identifying configured List Dimension table name.
LIST11_ID	NUMBER	22	22	Foreign Key to <configured List Dimension Table>.ENTRY_ID column. Refer to ODM_LISTDIM_CTL and ODM_DATA_DICTIONARY tables for identifying configured List Dimension table name.
LIST10_ID	NUMBER	22	22	Foreign Key to <configured List Dimension Table>.ENTRY_ID column. Refer to ODM_LISTDIM_CTL and ODM_DATA_DICTIONARY tables for identifying configured List Dimension table name.
LIST09_ID	NUMBER	22	22	Foreign Key to <configured List Dimension Table>.ENTRY_ID column. Refer to ODM_LISTDIM_CTL and ODM_DATA_DICTIONARY tables for identifying configured List Dimension table name.

LIST08_ID	NUMBER	22	22	Foreign Key to <configured List Dimension Table>.ENTRY_ID column. Refer to ODM_LISTDIM_CTL and ODM_DATA_DICTIONARY tables for identifying configured List Dimension table name.
LIST07_ID	NUMBER	22	22	Foreign Key to <configured List Dimension Table>.ENTRY_ID column. Refer to ODM_LISTDIM_CTL and ODM_DATA_DICTIONARY tables for identifying configured List Dimension table name.
LIST06_ID	NUMBER	22	22	Foreign Key to <configured List Dimension Table>.ENTRY_ID column. Refer to ODM_LISTDIM_CTL and ODM_DATA_DICTIONARY tables for identifying configured List Dimension table name.
LIST05_ID	NUMBER	22	22	Foreign Key to <configured List Dimension Table>.ENTRY_ID column. Refer to ODM_LISTDIM_CTL and ODM_DATA_DICTIONARY tables for identifying configured List Dimension table name.
LIST04_ID	NUMBER	22	22	Foreign Key to <configured List Dimension Table>.ENTRY_ID column. Refer to ODM_LISTDIM_CTL and ODM_DATA_DICTIONARY tables for identifying configured List Dimension table name.
LIST03_ID	NUMBER	22	22	Foreign Key to <configured List Dimension Table>.ENTRY_ID column. Refer to ODM_LISTDIM_CTL and ODM_DATA_DICTIONARY tables for identifying configured List Dimension table name.
LIST02_ID	NUMBER	22	22	Foreign Key to <configured List Dimension Table>.ENTRY_ID column. Refer to ODM_LISTDIM_CTL and ODM_DATA_DICTIONARY tables for identifying configured List Dimension table name.
LIST01_ID	NUMBER	22	22	Foreign Key to <configured List Dimension Table>.ENTRY_ID column. Refer to ODM_LISTDIM_CTL and ODM_DATA_DICTIONARY tables for identifying configured List Dimension table name.

TEXT25	VARCHAR2	1350		The TEXTnn columns are used to provide both system defined and and user defined extentsions to the system. The name (defining the contents) of this field is defined in the admin UI. Some of these fields are reserved by the system.
TEXT24	VARCHAR2	1350		The TEXTnn columns are used to provide both system defined and and user defined extentsions to the system. The name (defining the contents) of this field is defined in the admin UI. Some of these fields are reserved by the system.
TEXT23	VARCHAR2	1350		The TEXTnn columns are used to provide both system defined and and user defined extentsions to the system. The name (defining the contents) of this field is defined in the admin UI. Some of these fields are reserved by the system.
TEXT22	VARCHAR2	1350		The TEXTnn columns are used to provide both system defined and and user defined extentsions to the system. The name (defining the contents) of this field is defined in the admin UI. Some of these fields are reserved by the system.
TEXT21	VARCHAR2	1350		The TEXTnn columns are used to provide both system defined and and user defined extentsions to the system. The name (defining the contents) of this field is defined in the admin UI. Some of these fields are reserved by the system.
TEXT20	VARCHAR2	1350		The TEXTnn columns are used to provide both system defined and and user defined extentsions to the system. The name (defining the contents) of this field is defined in the admin UI. Some of these fields are reserved by the system.
TEXT19	VARCHAR2	1350		The TEXTnn columns are used to provide both system defined and and user defined extentsions to the system. The name (defining the contents) of this field is defined in the admin UI. Some of these fields are reserved by the system.
TEXT18	VARCHAR2	1350		The TEXTnn columns are used to provide both system defined and and user defined extentsions to the system. The name (defining the contents) of this field is defined in the admin UI. Some of these fields are reserved by the system.
TEXT17	VARCHAR2	1350		The TEXTnn columns are used to provide both system defined and and user defined extentsions to the system. The name (defining the contents) of this field is defined in the admin UI. Some of these fields are reserved by the system.

TEXT16	VARCHAR2	1350		The TEXTnn columns are used to provide both system defined and user defined extenssions to the system. The name (defining the contents) of this field is defined in the admin UI. Some of these fields are reserved by the system.
TEXT15	VARCHAR2	1350		The TEXTnn columns are used to provide both system defined and user defined extenssions to the system. The name (defining the contents) of this field is defined in the admin UI. Some of these fields are reserved by the system.
TEXT14	VARCHAR2	1350		The TEXTnn columns are used to provide both system defined and user defined extenssions to the system. The name (defining the contents) of this field is defined in the admin UI. Some of these fields are reserved by the system.
TEXT13	VARCHAR2	1350		The TEXTnn columns are used to provide both system defined and user defined extenssions to the system. The name (defining the contents) of this field is defined in the admin UI. Some of these fields are reserved by the system.
TEXT12	VARCHAR2	1350		The TEXTnn columns are used to provide both system defined and user defined extenssions to the system. The name (defining the contents) of this field is defined in the admin UI. Some of these fields are reserved by the system.
TEXT11	VARCHAR2	1350		The TEXTnn columns are used to provide both system defined and user defined extenssions to the system. The name (defining the contents) of this field is defined in the admin UI. Some of these fields are reserved by the system.
TEXT10	VARCHAR2	1350		The TEXTnn columns are used to provide both system defined and user defined extenssions to the system. The name (defining the contents) of this field is defined in the admin UI. Some of these fields are reserved by the system.
TEXT09	VARCHAR2	1350		The TEXTnn columns are used to provide both system defined and user defined extenssions to the system. The name (defining the contents) of this field is defined in the admin UI. Some of these fields are reserved by the system.

TEXT08	VARCHAR2	1350		The TEXTnn columns are used to provide both system defined and and user defined extentsions to the system. The name (defining the contents) of this field is defined in the admin UI. Some of these fields are reserved by the system.
TEXT07	VARCHAR2	1350		The TEXTnn columns are used to provide both system defined and and user defined extentsions to the system. The name (defining the contents) of this field is defined in the admin UI. Some of these fields are reserved by the system.
TEXT06	VARCHAR2	1350		The TEXTnn columns are used to provide both system defined and and user defined extentsions to the system. The name (defining the contents) of this field is defined in the admin UI. Some of these fields are reserved by the system.
TEXT05	VARCHAR2	1350		The TEXTnn columns are used to provide both system defined and and user defined extentsions to the system. The name (defining the contents) of this field is defined in the admin UI. Some of these fields are reserved by the system.
TEXT04	VARCHAR2	1350		The TEXTnn columns are used to provide both system defined and and user defined extentsions to the system. The name (defining the contents) of this field is defined in the admin UI. Some of these fields are reserved by the system.
TEXT03	VARCHAR2	1350		The TEXTnn columns are used to provide both system defined and and user defined extentsions to the system. The name (defining the contents) of this field is defined in the admin UI. Some of these fields are reserved by the system.
TEXT02	VARCHAR2	1350		The TEXTnn columns are used to provide both system defined and and user defined extentsions to the system. The name (defining the contents) of this field is defined in the admin UI. Some of these fields are reserved by the system.
TEXT01	VARCHAR2	1350		The TEXTnn columns are used to provide both system defined and and user defined extentsions to the system. The name (defining the contents) of this field is defined in the admin UI. Some of these fields are reserved by the system.
DATE05_DATE	DATE	7		The DATEnn columns are for system and user defined extensions to the product. The contents of this column is defined in the admin UI.

DATE04_DATE	DATE	7		The DATEnn columns are for system and user defined extensions to the product. The contents of this column is defined in the admin UI.
DATE03_DATE	DATE	7		The DATEnn columns are for system and user defined extensions to the product. The contents of this column is defined in the admin UI.
DATE02_DATE	DATE	7		The DATEnn columns are for system and user defined extensions to the product. The contents of this column is defined in the admin UI.
DATE01_DATE	DATE	7		The DATEnn columns are for system and user defined extensions to the product. The contents of this column is defined in the admin UI.
CREATE_USER_ID	NUMBER	22	22	Create user ID
COMPONENT_TYPE	NUMBER	22		Type of the component attachment.
ATTACHMENTTYPE_ID	NUMBER	22	22	ID of attachment file type
BASEATTACH_ID	NUMBER	22	22	ID of the original copy of attachment
FLAGS	VARCHAR2	32		0 (FALSE)/1 (TRUE) for each position in the flag
CHECKOUT_FOLDER	VARCHAR2	3000		File path of checked out attachment
CHECKOUT_DATE	DATE	7		Date attachment was checked out.
CHECKOUT_USER_ID	NUMBER	22	22	Out of the box, the value is a foreign key to ODM_USERS_OBJ_D.ENTRY_ID column
DESCRIPTION	VARCHAR2	4000		File Folder description
LATEST_VSN	NUMBER	22		Latest version of the file folder
OBJVERSION	NUMBER	22		Object version Number
ATTACHMENT_NUMBER	VARCHAR2	150		File folder number
SUBCLASS_ID	NUMBER	22	22	Out of the box, the value is a foreign key to ODM_FILE_FLDR_TYPE_OBJ_D.ENTRY_ID column
CLASS_ID	NUMBER	22	22	ID of file folder class(6159)
ID	NUMBER	22	22	Unique ID
UPDATE_DATE	DATE	7		Last updated on
CREATE_DATE	DATE	7		Created on
DELETE_FLAG	NUMBER	22	1	Identify whether this object is soft deleted 1 for delete
MULTILIST15	VARCHAR2	2295		Multi Selection of LISTENTRY.ENTRYID of the item selected for the list defined here
MULTILIST14	VARCHAR2	2295		Multi Selection of LISTENTRY.ENTRYID of the item selected for the list defined here

MULTILIST13	VARCHAR2	2295		Multi Selection of LISTENTRY.ENTRYID of the item selected for the list defined here
MULTILIST12	VARCHAR2	2295		Multi Selection of LISTENTRY.ENTRYID of the item selected for the list defined here
MULTILIST11	VARCHAR2	2295		Multi Selection of LISTENTRY.ENTRYID of the item selected for the list defined here
MULTILIST10	VARCHAR2	2295		Multi Selection of LISTENTRY.ENTRYID of the item selected for the list defined here
MULTILIST09	VARCHAR2	2295		Multi Selection of LISTENTRY.ENTRYID of the item selected for the list defined here
MULTILIST08	VARCHAR2	2295		Multi Selection of LISTENTRY.ENTRYID of the item selected for the list defined here
MULTILIST07	VARCHAR2	2295		Multi Selection of LISTENTRY.ENTRYID of the item selected for the list defined here
MULTILIST06	VARCHAR2	2295		Multi Selection of LISTENTRY.ENTRYID of the item selected for the list defined here
MULTILIST05	VARCHAR2	2295		Multi Selection of LISTENTRY.ENTRYID of the item selected for the list defined here
MULTILIST04	VARCHAR2	2295		Multi Selection of LISTENTRY.ENTRYID of the item selected for the list defined here
DATE15_DATE	DATE	7		The DATEnn columns are for system and user defined extensions to the product. The contents of this column is defined in the admin UI.
DATE14_DATE	DATE	7		The DATEnn columns are for system and user defined extensions to the product. The contents of this column is defined in the admin UI.
DATE13_DATE	DATE	7		The DATEnn columns are for system and user defined extensions to the product. The contents of this column is defined in the admin UI.
DATE12_DATE	DATE	7		The DATEnn columns are for system and user defined extensions to the product. The contents of this column is defined in the admin UI.
DATE11_DATE	DATE	7		The DATEnn columns are for system and user defined extensions to the product. The contents of this column is defined in the admin UI.
DATE10_DATE	DATE	7		The DATEnn columns are for system and user defined extensions to the product. The contents of this column is defined in the admin UI.
DATE09_DATE	DATE	7		The DATEnn columns are for system and user defined extensions to the product. The contents of this column is defined in the admin UI.

DATE08_DATE	DATE	7		The DATEnn columns are for system and user defined extensions to the product. The contents of this column is defined in the admin UI.
DATE07_DATE	DATE	7		The DATEnn columns are for system and user defined extensions to the product. The contents of this column is defined in the admin UI.
DATE06_DATE	DATE	7		The DATEnn columns are for system and user defined extensions to the product. The contents of this column is defined in the admin UI.
NUMERIC10	NUMBER	22		The NUMERICnn fields are system and user defined fields that extend this object. The fields definition is in the property table.
NUMERIC09	NUMBER	22		The NUMERICnn fields are system and user defined fields that extend this object. The fields definition is in the property table.
NUMERIC08	NUMBER	22		The NUMERICnn fields are system and user defined fields that extend this object. The fields definition is in the property table.
NUMERIC07	NUMBER	22		The NUMERICnn fields are system and user defined fields that extend this object. The fields definition is in the property table.
NUMERIC06	NUMBER	22		The NUMERICnn fields are system and user defined fields that extend this object. The fields definition is in the property table.

ODM_ATT_HIST_RPT_FF

Column	Type	Size	Precision	Comments
MULTILIST04	VARCHAR2	2295		Multi Selection of LISTENTRY.ENTRYID of the item selected for the list defined here
DATE15_DATE	DATE	7		The DATEnn columns are for system and user defined extensions to the product. The contents of this column is defined in the admin UI.
DATE14_DATE	DATE	7		The DATEnn columns are for system and user defined extensions to the product. The contents of this column is defined in the admin UI.
DATE13_DATE	DATE	7		The DATEnn columns are for system and user defined extensions to the product. The contents of this column is defined in the admin UI.
DATE12_DATE	DATE	7		The DATEnn columns are for system and user defined extensions to the product. The contents of this column is defined in the admin UI.

DATE11_DATE	DATE	7		The DATEnn columns are for system and user defined extensions to the product. The contents of this column is defined in the admin UI.
DATE10_DATE	DATE	7		The DATEnn columns are for system and user defined extensions to the product. The contents of this column is defined in the admin UI.
DATE09_DATE	DATE	7		The DATEnn columns are for system and user defined extensions to the product. The contents of this column is defined in the admin UI.
DATE08_DATE	DATE	7		The DATEnn columns are for system and user defined extensions to the product. The contents of this column is defined in the admin UI.
DATE07_DATE	DATE	7		The DATEnn columns are for system and user defined extensions to the product. The contents of this column is defined in the admin UI.
DATE06_DATE	DATE	7		The DATEnn columns are for system and user defined extensions to the product. The contents of this column is defined in the admin UI.
NUMERIC10	NUMBER	22		The NUMERICnn fields are system and user defined fields that extend this object. The fields definition is in the property table.
NUMERIC09	NUMBER	22		The NUMERICnn fields are system and user defined fields that extend this object. The fields definition is in the property table.
NUMERIC08	NUMBER	22		The NUMERICnn fields are system and user defined fields that extend this object. The fields definition is in the property table.
NUMERIC07	NUMBER	22		The NUMERICnn fields are system and user defined fields that extend this object. The fields definition is in the property table.
NUMERIC06	NUMBER	22		The NUMERICnn fields are system and user defined fields that extend this object. The fields definition is in the property table.
MONEYCURRENCY20	NUMBER	22	4	Flex field.
MONEYCURRENCY29	NUMBER	22	4	Flex field.
MONEYCURRENCY28	NUMBER	22	4	Flex field.
MONEYCURRENCY27	NUMBER	22	4	Flex field.
MONEYCURRENCY26	NUMBER	22	4	Flex field.
MONEYCURRENCY25	NUMBER	22	4	Flex field.
MONEYCURRENCY24	NUMBER	22	4	Flex field.
MONEYCURRENCY23	NUMBER	22	4	Flex field.

MONEYCURRENCY22	NUMBER	22	4	Flex field.
MONEYCURRENCY21	NUMBER	22	4	Flex field.
MONEYVALUE20	NUMBER	22	18	The MONEYVALUEnn fields are system and user defined extensions to the object. The definition of these fields is stored in the property tables.
MONEYVALUE29	NUMBER	22	18	The MONEYVALUEnn fields are system and user defined extensions to the object. The definition of these fields is stored in the property tables.
MONEYVALUE28	NUMBER	22	18	The MONEYVALUEnn fields are system and user defined extensions to the object. The definition of these fields is stored in the property tables.
MONEYVALUE27	NUMBER	22	18	The MONEYVALUEnn fields are system and user defined extensions to the object. The definition of these fields is stored in the property tables.
MONEYVALUE26	NUMBER	22	18	The MONEYVALUEnn fields are system and user defined extensions to the object. The definition of these fields is stored in the property tables.
MONEYVALUE25	NUMBER	22	18	The MONEYVALUEnn fields are system and user defined extensions to the object. The definition of these fields is stored in the property tables.
MONEYVALUE24	NUMBER	22	18	The MONEYVALUEnn fields are system and user defined extensions to the object. The definition of these fields is stored in the property tables.
MONEYVALUE23	NUMBER	22	18	The MONEYVALUEnn fields are system and user defined extensions to the object. The definition of these fields is stored in the property tables.
MONEYVALUE22	NUMBER	22	18	The MONEYVALUEnn fields are system and user defined extensions to the object. The definition of these fields is stored in the property tables.
MONEYVALUE21	NUMBER	22	18	The MONEYVALUEnn fields are system and user defined extensions to the object. The definition of these fields is stored in the property tables.
ACCEPTACLPROPAGATION	NUMBER	22	22	Accept ACL Propagation Flag.
NUMERIC05	NUMBER	22		The NUMERICnn fields are system and user defined fields that extend this object. The fields definition is in the property table.
NUMERIC04	NUMBER	22		The NUMERICnn fields are system and user defined fields that extend this object. The fields definition is in the property table.

NUMERIC03	NUMBER	22		The NUMERICnn fields are system and user defined fields that extend this object. The fields definition is in the property table.
NUMERIC02	NUMBER	22		The NUMERICnn fields are system and user defined fields that extend this object. The fields definition is in the property table.
NUMERIC01	NUMBER	22		The NUMERICnn fields are system and user defined fields that extend this object. The fields definition is in the property table.
MULTILIST03	VARCHAR2	2295		Multi Selection of LISTENTRY.ENTRYID of the item selected for the list defined here
MULTILIST02	VARCHAR2	2295		Multi Selection of LISTENTRY.ENTRYID of the item selected for the list defined here
MULTILIST01	VARCHAR2	2295		Multi Selection of LISTENTRY.ENTRYID of the item selected for the list defined here
LIST25_ID	NUMBER	22	22	Foreign Key to <configured List Dimension Table>.ENTRY_ID column. Refer to ODM_LISTDIM_CTL and ODM_DATA_DICTIONARY tables for identifying configured List Dimension table name.
LIST24_ID	NUMBER	22	22	Foreign Key to <configured List Dimension Table>.ENTRY_ID column. Refer to ODM_LISTDIM_CTL and ODM_DATA_DICTIONARY tables for identifying configured List Dimension table name.
LIST23_ID	NUMBER	22	22	Foreign Key to <configured List Dimension Table>.ENTRY_ID column. Refer to ODM_LISTDIM_CTL and ODM_DATA_DICTIONARY tables for identifying configured List Dimension table name.
LIST22_ID	NUMBER	22	22	Foreign Key to <configured List Dimension Table>.ENTRY_ID column. Refer to ODM_LISTDIM_CTL and ODM_DATA_DICTIONARY tables for identifying configured List Dimension table name.
LIST21_ID	NUMBER	22	22	Foreign Key to <configured List Dimension Table>.ENTRY_ID column. Refer to ODM_LISTDIM_CTL and ODM_DATA_DICTIONARY tables for identifying configured List Dimension table name.
LIST20_ID	NUMBER	22	22	Foreign Key to <configured List Dimension Table>.ENTRY_ID column. Refer to ODM_LISTDIM_CTL and ODM_DATA_DICTIONARY tables for identifying configured List Dimension table name.

LIST19_ID	NUMBER	22	22	Foreign Key to <configured List Dimension Table>.ENTRY_ID column. Refer to ODM_LISTDIM_CTL and ODM_DATA_DICTIONARY tables for identifying configured List Dimension table name.
LIST18_ID	NUMBER	22	22	Foreign Key to <configured List Dimension Table>.ENTRY_ID column. Refer to ODM_LISTDIM_CTL and ODM_DATA_DICTIONARY tables for identifying configured List Dimension table name.
LIST17_ID	NUMBER	22	22	Foreign Key to <configured List Dimension Table>.ENTRY_ID column. Refer to ODM_LISTDIM_CTL and ODM_DATA_DICTIONARY tables for identifying configured List Dimension table name.
LIST16_ID	NUMBER	22	22	Foreign Key to <configured List Dimension Table>.ENTRY_ID column. Refer to ODM_LISTDIM_CTL and ODM_DATA_DICTIONARY tables for identifying configured List Dimension table name.
LIST15_ID	NUMBER	22	22	Foreign Key to <configured List Dimension Table>.ENTRY_ID column. Refer to ODM_LISTDIM_CTL and ODM_DATA_DICTIONARY tables for identifying configured List Dimension table name.
LIST14_ID	NUMBER	22	22	Foreign Key to <configured List Dimension Table>.ENTRY_ID column. Refer to ODM_LISTDIM_CTL and ODM_DATA_DICTIONARY tables for identifying configured List Dimension table name.
LIST13_ID	NUMBER	22	22	Foreign Key to <configured List Dimension Table>.ENTRY_ID column. Refer to ODM_LISTDIM_CTL and ODM_DATA_DICTIONARY tables for identifying configured List Dimension table name.
LIST12_ID	NUMBER	22	22	Foreign Key to <configured List Dimension Table>.ENTRY_ID column. Refer to ODM_LISTDIM_CTL and ODM_DATA_DICTIONARY tables for identifying configured List Dimension table name.

LIST11_ID	NUMBER	22	22	Foreign Key to <configured List Dimension Table>.ENTRY_ID column. Refer to ODM_LISTDIM_CTL and ODM_DATA_DICTIONARY tables for identifying configured List Dimension table name.
LIST10_ID	NUMBER	22	22	Foreign Key to <configured List Dimension Table>.ENTRY_ID column. Refer to ODM_LISTDIM_CTL and ODM_DATA_DICTIONARY tables for identifying configured List Dimension table name.
LIST09_ID	NUMBER	22	22	Foreign Key to <configured List Dimension Table>.ENTRY_ID column. Refer to ODM_LISTDIM_CTL and ODM_DATA_DICTIONARY tables for identifying configured List Dimension table name.
LIST08_ID	NUMBER	22	22	Foreign Key to <configured List Dimension Table>.ENTRY_ID column. Refer to ODM_LISTDIM_CTL and ODM_DATA_DICTIONARY tables for identifying configured List Dimension table name.
LIST07_ID	NUMBER	22	22	Foreign Key to <configured List Dimension Table>.ENTRY_ID column. Refer to ODM_LISTDIM_CTL and ODM_DATA_DICTIONARY tables for identifying configured List Dimension table name.
LIST06_ID	NUMBER	22	22	Foreign Key to <configured List Dimension Table>.ENTRY_ID column. Refer to ODM_LISTDIM_CTL and ODM_DATA_DICTIONARY tables for identifying configured List Dimension table name.
LIST05_ID	NUMBER	22	22	Foreign Key to <configured List Dimension Table>.ENTRY_ID column. Refer to ODM_LISTDIM_CTL and ODM_DATA_DICTIONARY tables for identifying configured List Dimension table name.
LIST04_ID	NUMBER	22	22	Foreign Key to <configured List Dimension Table>.ENTRY_ID column. Refer to ODM_LISTDIM_CTL and ODM_DATA_DICTIONARY tables for identifying configured List Dimension table name.
LIST03_ID	NUMBER	22	22	Foreign Key to <configured List Dimension Table>.ENTRY_ID column. Refer to ODM_LISTDIM_CTL and ODM_DATA_DICTIONARY tables for identifying configured List Dimension table name.

LIST02_ID	NUMBER	22	22	Foreign Key to <configured List Dimension Table>.ENTRY_ID column. Refer to ODM_LISTDIM_CTL and ODM_DATA_DICTIONARY tables for identifying configured List Dimension table name.
LIST01_ID	NUMBER	22	22	Foreign Key to <configured List Dimension Table>.ENTRY_ID column. Refer to ODM_LISTDIM_CTL and ODM_DATA_DICTIONARY tables for identifying configured List Dimension table name.
TEXT25	VARCHAR2	1350		The TEXTnn columns are used to provide both system defined and and user defined extenssions to the system. The name (defining the contents) of this field is defined in the admin UI. Some of these fields are reserved by the system.
TEXT24	VARCHAR2	1350		The TEXTnn columns are used to provide both system defined and and user defined extenssions to the system. The name (defining the contents) of this field is defined in the admin UI. Some of these fields are reserved by the system.
TEXT23	VARCHAR2	1350		The TEXTnn columns are used to provide both system defined and and user defined extenssions to the system. The name (defining the contents) of this field is defined in the admin UI. Some of these fields are reserved by the system.
TEXT22	VARCHAR2	1350		The TEXTnn columns are used to provide both system defined and and user defined extenssions to the system. The name (defining the contents) of this field is defined in the admin UI. Some of these fields are reserved by the system.
TEXT21	VARCHAR2	1350		The TEXTnn columns are used to provide both system defined and and user defined extenssions to the system. The name (defining the contents) of this field is defined in the admin UI. Some of these fields are reserved by the system.
TEXT20	VARCHAR2	1350		The TEXTnn columns are used to provide both system defined and and user defined extenssions to the system. The name (defining the contents) of this field is defined in the admin UI. Some of these fields are reserved by the system.

TEXT19	VARCHAR2	1350		The TEXTnn columns are used to provide both system defined and and user defined extentsions to the system. The name (defining the contents) of this field is defined in the admin UI. Some of these fields are reserved by the system.
TEXT18	VARCHAR2	1350		The TEXTnn columns are used to provide both system defined and and user defined extentsions to the system. The name (defining the contents) of this field is defined in the admin UI. Some of these fields are reserved by the system.
TEXT17	VARCHAR2	1350		The TEXTnn columns are used to provide both system defined and and user defined extentsions to the system. The name (defining the contents) of this field is defined in the admin UI. Some of these fields are reserved by the system.
TEXT16	VARCHAR2	1350		The TEXTnn columns are used to provide both system defined and and user defined extentsions to the system. The name (defining the contents) of this field is defined in the admin UI. Some of these fields are reserved by the system.
TEXT15	VARCHAR2	1350		The TEXTnn columns are used to provide both system defined and and user defined extentsions to the system. The name (defining the contents) of this field is defined in the admin UI. Some of these fields are reserved by the system.
TEXT14	VARCHAR2	1350		The TEXTnn columns are used to provide both system defined and and user defined extentsions to the system. The name (defining the contents) of this field is defined in the admin UI. Some of these fields are reserved by the system.
TEXT13	VARCHAR2	1350		The TEXTnn columns are used to provide both system defined and and user defined extentsions to the system. The name (defining the contents) of this field is defined in the admin UI. Some of these fields are reserved by the system.
TEXT12	VARCHAR2	1350		The TEXTnn columns are used to provide both system defined and and user defined extentsions to the system. The name (defining the contents) of this field is defined in the admin UI. Some of these fields are reserved by the system.
TEXT11	VARCHAR2	1350		The TEXTnn columns are used to provide both system defined and and user defined extentsions to the system. The name (defining the contents) of this field is defined in the admin UI. Some of these fields are reserved by the system.

TEXT10	VARCHAR2	1350		The TEXTnn columns are used to provide both system defined and user defined extenssions to the system. The name (defining the contents) of this field is defined in the admin UI. Some of these fields are reserved by the system.
TEXT09	VARCHAR2	1350		The TEXTnn columns are used to provide both system defined and user defined extenssions to the system. The name (defining the contents) of this field is defined in the admin UI. Some of these fields are reserved by the system.
TEXT08	VARCHAR2	1350		The TEXTnn columns are used to provide both system defined and user defined extenssions to the system. The name (defining the contents) of this field is defined in the admin UI. Some of these fields are reserved by the system.
TEXT07	VARCHAR2	1350		The TEXTnn columns are used to provide both system defined and user defined extenssions to the system. The name (defining the contents) of this field is defined in the admin UI. Some of these fields are reserved by the system.
TEXT06	VARCHAR2	1350		The TEXTnn columns are used to provide both system defined and user defined extenssions to the system. The name (defining the contents) of this field is defined in the admin UI. Some of these fields are reserved by the system.
TEXT05	VARCHAR2	1350		The TEXTnn columns are used to provide both system defined and user defined extenssions to the system. The name (defining the contents) of this field is defined in the admin UI. Some of these fields are reserved by the system.
TEXT04	VARCHAR2	1350		The TEXTnn columns are used to provide both system defined and user defined extenssions to the system. The name (defining the contents) of this field is defined in the admin UI. Some of these fields are reserved by the system.
TEXT03	VARCHAR2	1350		The TEXTnn columns are used to provide both system defined and user defined extenssions to the system. The name (defining the contents) of this field is defined in the admin UI. Some of these fields are reserved by the system.

TEXT02	VARCHAR2	1350		The TEXTnn columns are used to provide both system defined and and user defined extentsions to the system. The name (defining the contents) of this field is defined in the admin UI. Some of these fields are reserved by the system.
TEXT01	VARCHAR2	1350		The TEXTnn columns are used to provide both system defined and and user defined extentsions to the system. The name (defining the contents) of this field is defined in the admin UI. Some of these fields are reserved by the system.
DATE05_DATE	DATE	7		The DATEnn columns are for system and user defined extensions to the product. The contents of this column is defined in the admin UI.
DATE04_DATE	DATE	7		The DATEnn columns are for system and user defined extensions to the product. The contents of this column is defined in the admin UI.
DATE03_DATE	DATE	7		The DATEnn columns are for system and user defined extensions to the product. The contents of this column is defined in the admin UI.
DATE02_DATE	DATE	7		The DATEnn columns are for system and user defined extensions to the product. The contents of this column is defined in the admin UI.
DATE01_DATE	DATE	7		The DATEnn columns are for system and user defined extensions to the product. The contents of this column is defined in the admin UI.
CREATE_USER_ID	NUMBER	22	22	Create user ID
COMPONENT_TYPE	NUMBER	22		Type of the component attachment.
ATTACHMENTTYPE_ID	NUMBER	22	22	ID of attachment file type
BASEATTACH_ID	NUMBER	22	22	ID of the original copy of attachment
FLAGS	VARCHAR2	32		0 (FALSE)/1 (TRUE) for each position in the flag
CHECKOUT_FOLDER	VARCHAR2	3000		File path of checked out attachment
CHECKOUT_DATE	DATE	7		Date attachment was checked out.
CHECKOUT_USER_ID	NUMBER	22	22	Out of the box, the value is a foreign key to ODM_USERS_OBJ_D.ENTRY_ID column
DESCRIPTION	VARCHAR2	4000		File Folder description
LATEST_VSN	NUMBER	22		Latest version of the file folder
OBJVERSION	NUMBER	22		Object version Number
ATTACHMENT_NUMBER	VARCHAR2	150		File folder number

SUBCLASS_ID	NUMBER	22	22	Out of the box, the value is a foreign key to ODM_FILE_FLDR_TYPE_OBJ_D.ENTRY_ID column
CLASS_ID	NUMBER	22	22	ID of file folder class(6367)
ID	NUMBER	22	22	Unique ID
UPDATE_DATE	DATE	7		Last updated on
CREATE_DATE	DATE	7		Created on
DELETE_FLAG	NUMBER	22	1	Identify whether this object is soft deleted 1 for delete
MULTILIST15	VARCHAR2	2295		Multi Selection of LISTENTRY.ENTRYID of the item selected for the list defined here
MULTILIST14	VARCHAR2	2295		Multi Selection of LISTENTRY.ENTRYID of the item selected for the list defined here
MULTILIST13	VARCHAR2	2295		Multi Selection of LISTENTRY.ENTRYID of the item selected for the list defined here
MULTILIST12	VARCHAR2	2295		Multi Selection of LISTENTRY.ENTRYID of the item selected for the list defined here
MULTILIST11	VARCHAR2	2295		Multi Selection of LISTENTRY.ENTRYID of the item selected for the list defined here
MULTILIST10	VARCHAR2	2295		Multi Selection of LISTENTRY.ENTRYID of the item selected for the list defined here
MULTILIST09	VARCHAR2	2295		Multi Selection of LISTENTRY.ENTRYID of the item selected for the list defined here
MULTILIST08	VARCHAR2	2295		Multi Selection of LISTENTRY.ENTRYID of the item selected for the list defined here
MULTILIST07	VARCHAR2	2295		Multi Selection of LISTENTRY.ENTRYID of the item selected for the list defined here
MULTILIST06	VARCHAR2	2295		Multi Selection of LISTENTRY.ENTRYID of the item selected for the list defined here
MULTILIST05	VARCHAR2	2295		Multi Selection of LISTENTRY.ENTRYID of the item selected for the list defined here

ODM_ATTACHMENT_MAP

Column	Type	Size	Precision	Comments
UPDATE_DATE	DATE	7		
CREATE_DATE	DATE	7		
DELETE_FLAG	NUMBER	22	1	
LATEST_VSN	NUMBER	22		
FILE_ID	NUMBER	22		
ATTACHMENTTYPE_ID	NUMBER	22	22	
VERSION_ID	NUMBER	22	22	

FLAGS	VARCHAR2	32		
NUMERIC05	NUMBER	22		
NUMERIC04	NUMBER	22		
NUMERIC03	NUMBER	22		
NUMERIC02	NUMBER	22		
NUMERIC01	NUMBER	22		
MULTILIST03	VARCHAR2	255		
MULTILIST02	VARCHAR2	255		
MULTILIST01	VARCHAR2	255		
LIST25_ID	NUMBER	22	22	
LIST24_ID	NUMBER	22	22	
LIST23_ID	NUMBER	22	22	
LIST22_ID	NUMBER	22	22	
LIST21_ID	NUMBER	22	22	
LIST20_ID	NUMBER	22	22	
LIST19_ID	NUMBER	22	22	
LIST18_ID	NUMBER	22	22	
LIST17_ID	NUMBER	22	22	
LIST16_ID	NUMBER	22	22	
LIST15_ID	NUMBER	22	22	
LIST14_ID	NUMBER	22	22	
LIST13_ID	NUMBER	22	22	
LIST12_ID	NUMBER	22	22	
LIST11_ID	NUMBER	22	22	
LIST10_ID	NUMBER	22	22	
LIST09_ID	NUMBER	22	22	
LIST08_ID	NUMBER	22	22	
LIST07_ID	NUMBER	22	22	
LIST06_ID	NUMBER	22	22	
LIST05_ID	NUMBER	22	22	
LIST04_ID	NUMBER	22	22	
LIST03_ID	NUMBER	22	22	
LIST02_ID	NUMBER	22	22	
LIST01_ID	NUMBER	22	22	
TEXT25	VARCHAR2	150		
TEXT24	VARCHAR2	150		

TEXT23	VARCHAR2	150		
TEXT22	VARCHAR2	150		
TEXT21	VARCHAR2	150		
TEXT20	VARCHAR2	150		
TEXT19	VARCHAR2	150		
TEXT18	VARCHAR2	150		
TEXT17	VARCHAR2	150		
TEXT16	VARCHAR2	150		
TEXT15	VARCHAR2	150		
TEXT14	VARCHAR2	150		
TEXT13	VARCHAR2	150		
TEXT12	VARCHAR2	150		
TEXT11	VARCHAR2	150		
TEXT10	VARCHAR2	150		
TEXT09	VARCHAR2	150		
TEXT08	VARCHAR2	150		
TEXT07	VARCHAR2	150		
TEXT06	VARCHAR2	150		
TEXT05	VARCHAR2	150		
TEXT04	VARCHAR2	150		
TEXT03	VARCHAR2	150		
TEXT02	VARCHAR2	150		
TEXT01	VARCHAR2	150		
DATE05_DATE	DATE	7		
DATE04_DATE	DATE	7		
DATE03_DATE	DATE	7		
DATE02_DATE	DATE	7		
DATE01_DATE	DATE	7		
VERSION	NUMBER	22		
ATTACH_ID	NUMBER	22	22	
PARENT_ID2	NUMBER	22	22	
PARENT_ID	NUMBER	22	22	
CLASS_ID	NUMBER	22	22	
ID	NUMBER	22	22	

ODM_ATTR_METADATA

Column	Type	Size	Precision	Comments
TAB	VARCHAR2	100		Name of Agile PLM object tab to which this attribute belongs.
INHERIT	NUMBER	22		Is it inherited from Base Class or Class: 1 - yes, 0 - no
FLEX	NUMBER	22		Is it a User Defined flex attribute? 0 - not a Flex attribute, 1 - Flex Attribute
REQUIRED	NUMBER	22		Agile PLM requires that values are provided for this attribute. 1 - Required
MAXLENGTH	NUMBER	22		Maximum length allowed by PLM
LIST_IND	NUMBER	22		Indicates if list assigned to attribute is Simple(1), Cascade (2) or Dynamic List (3).
CLASS_LEVEL	NUMBER	22		Reserved
ATT_ENABLED	NUMBER	22		Flag that indicates if attribute is enabled. 0 if Disabled and 1 if Enabled
ATT_TYPE	VARCHAR2	50		Attribute Type
SELECTION_ID	NUMBER	22	22	List ID for List or MultiList attributes
CUST_ATT_NAME	VARCHAR2	600		Customer configured attribute name for attribute overridden in agile PLM
CUST_ATT_ID	NUMBER	22	22	Attribute ID for customer overridden attribute in agile PLM
ATT_NAME	VARCHAR2	600		Attribute name
ATT_ID	NUMBER	22	22	Attribute ID of attribute defined in agile PLM
SUBCLASSID	NUMBER	22	22	Sub-Class ID of attribute defined in agile PLM
CLASSID	NUMBER	22	22	Class ID of attribute defined in agile PLM
BASEID	NUMBER	22	22	Base Class ID of attribute defined in agile PLM
CLASS_ID	NUMBER	22	22	Class ID of attribute defined in agile PLM
UPDATE_DATE	DATE	7		
CREATE_DATE	DATE	7		

ODM_BASELINE_REV

Column	Type	Size	Precision	Comments
UPDDATE_DATE	DATE	7		Update date
CREATE_DATE	DATE	7		Create date
DELETE_FLAG	NUMBER	22	1	Identify whether this object is soft deleted 1 for delete
MILESTONE	NUMBER	22		Targeted revision of the Item
POR_BASELINE	NUMBER	22	1	End revision of the Item
KICKOFF_BASELINE	NUMBER	22	1	Starting revision of the Item
CREATEDATE_DATE	DATE	7		Baselinse create date
REV_DESC	VARCHAR2	1350		Revision number label
REV	NUMBER	22		Change object number
ACT_ID	NUMBER	22	22	Item number
BASELINE_ID	NUMBER	22	22	Unique identifier

ODM_BOM

Column	Type	Size	Precision	Comments
UPDATE_DATE	DATE	7		Update date
CREATE_DATE	DATE	7		Create date
DELETE_FLAG	NUMBER	22	1	Identify whether this object is soft deleted 1 for delete
NUMERIC05	NUMBER	22		The NUMERICnn fields are system and user defined fields that extend this object. The fields definition is in the property table.
NUMERIC04	NUMBER	22		The NUMERICnn fields are system and user defined fields that extend this object. The fields definition is in the property table.
NUMERIC03	NUMBER	22		The NUMERICnn fields are system and user defined fields that extend this object. The fields definition is in the property table.
NUMERIC02	NUMBER	22		The NUMERICnn fields are system and user defined fields that extend this object. The fields definition is in the property table.
NUMERIC01	NUMBER	22		The NUMERICnn fields are system and user defined fields that extend this object. The fields definition is in the property table.
SITE_ID	NUMBER	22	22	0 or valid sites.id -default 0
COMPONENT	NUMBER	22		ID of compoent item (item_number)
FLAGS	VARCHAR2	96		0 (FALSE)/1 (TRUE) for each position

PRIOR_BOM	NUMBER	22	10	ID of line item to be replaced
CHANGE_OUT	NUMBER	22	10	Change ID bringing out the child item
CHANGE_IN	NUMBER	22	10	Change ID bringing in the child item
LIST10_ID	NUMBER	22	22	Foreign Key to <configured List Dimension Table>.ENTRY_ID column. Refer to ODM_LISTDIM_CTL and ODM_DATA_DICTIONARY tables for identifying configured List Dimension table name.
LIST09_ID	NUMBER	22	22	Foreign Key to <configured List Dimension Table>.ENTRY_ID column. Refer to ODM_LISTDIM_CTL and ODM_DATA_DICTIONARY tables for identifying configured List Dimension table name.
LIST08_ID	NUMBER	22	22	Foreign Key to <configured List Dimension Table>.ENTRY_ID column. Refer to ODM_LISTDIM_CTL and ODM_DATA_DICTIONARY tables for identifying configured List Dimension table name.
LIST07_ID	NUMBER	22	22	Foreign Key to <configured List Dimension Table>.ENTRY_ID column. Refer to ODM_LISTDIM_CTL and ODM_DATA_DICTIONARY tables for identifying configured List Dimension table name.
LIST06_ID	NUMBER	22	22	Foreign Key to <configured List Dimension Table>.ENTRY_ID column. Refer to ODM_LISTDIM_CTL and ODM_DATA_DICTIONARY tables for identifying configured List Dimension table name.
LIST05_ID	NUMBER	22	22	Foreign Key to <configured List Dimension Table>.ENTRY_ID column. Refer to ODM_LISTDIM_CTL and ODM_DATA_DICTIONARY tables for identifying configured List Dimension table name.
LIST04_ID	NUMBER	22	22	Foreign Key to <configured List Dimension Table>.ENTRY_ID column. Refer to ODM_LISTDIM_CTL and ODM_DATA_DICTIONARY tables for identifying configured List Dimension table name.
LIST03_ID	NUMBER	22	22	Foreign Key to <configured List Dimension Table>.ENTRY_ID column. Refer to ODM_LISTDIM_CTL and ODM_DATA_DICTIONARY tables for identifying configured List Dimension table name.

LIST02_ID	NUMBER	22	22	Foreign Key to <configured List Dimension Table>.ENTRY_ID column. Refer to ODM_LISTDIM_CTL and ODM_DATA_DICTIONARY tables for identifying configured List Dimension table name.
LIST01_ID	NUMBER	22	22	Foreign Key to <configured List Dimension Table>.ENTRY_ID column. Refer to ODM_LISTDIM_CTL and ODM_DATA_DICTIONARY tables for identifying configured List Dimension table name.
TEXT05	VARCHAR2	450		The TEXTnn columns are used to provide both system defined and user defined extensions to the system. The name (defining the contents) of this field is defined in the admin UI. Some of these fields are reserved by the system.
TEXT04	VARCHAR2	450		The TEXTnn columns are used to provide both system defined and user defined extensions to the system. The name (defining the contents) of this field is defined in the admin UI. Some of these fields are reserved by the system.
TEXT03	VARCHAR2	450		The TEXTnn columns are used to provide both system defined and user defined extensions to the system. The name (defining the contents) of this field is defined in the admin UI. Some of these fields are reserved by the system.
TEXT02	VARCHAR2	450		The TEXTnn columns are used to provide both system defined and user defined extensions to the system. The name (defining the contents) of this field is defined in the admin UI. Some of these fields are reserved by the system.
TEXT01	VARCHAR2	450		The TEXTnn columns are used to provide both system defined and user defined extensions to the system. The name (defining the contents) of this field is defined in the admin UI. Some of these fields are reserved by the system.
DATE05_DATE	DATE	7		The DATEnn columns are for system and user defined extensions to the product. The contents of this column is defined in the admin UI.
DATE04_DATE	DATE	7		The DATEnn columns are for system and user defined extensions to the product. The contents of this column is defined in the admin UI.

DATE03_DATE	DATE	7		The DATEnn columns are for system and user defined extensions to the product. The contents of this column is defined in the admin UI.
DATE02_DATE	DATE	7		The DATEnn columns are for system and user defined extensions to the product. The contents of this column is defined in the admin UI.
DATE01_DATE	DATE	7		The DATEnn columns are for system and user defined extensions to the product. The contents of this column is defined in the admin UI.
NOTES	VARCHAR2	3999		BOM notes
DESCRIPTION	VARCHAR2	4000		BOM description
QUANTITY	VARCHAR2	120		Quantity of child item
SEQ	NUMBER	22	5	Sequence
FIND_NUMBER	VARCHAR2	96		Line item (find) number
ITEM_NUMBER	VARCHAR2	450		Item number of Child Item
ITEM_ID	NUMBER	22	22	ID of parent item
ID	NUMBER	22	22	Unique id

ODM_CHANGE_HISTORY

Column	Type	Size	Precision	Comments
UPDATE_DATE	DATE	7		Last Updated on
CREATE_DATE	DATE	7		Created on
DELETE_FLAG	NUMBER	22	1	Identify whether this object is soft deleted. 1 for delete.
VERSION	NUMBER	22		
AFFECTED_OBJECT_CLASS_ID	NUMBER	22	22	Stores class of the affected object when an affected objects status CHANGE IS triggered BY a relationships controlling OBJECT.
USER_NAME	VARCHAR2	520		agileuser.firstname and lastname
APPROVE_FOR_GROUP	VARCHAR2	255		An indicator that shows if an approve action is for an individual or for a group. 1 for group
SITE_ID	NUMBER	22	22	Site ID
NEXT_STATUS_ID	NUMBER	22	22	Next status of the workflow
TIMEZONE_ID	NUMBER	22	22	Timezone of the client
LOCAL_DATE	DATE	7		Local client date

PROCESSED	NUMBER	22		Internal flag for email notification . 0 ALREADY_PROCESSED 1 PROCESS_NORMAL 2 PROCESS_URGENT 3 PROCESS_NORMAL_PROCESSED (for reminder and escalation) 4 PROCESS_URGENT_PROCESSED (for reminder and escalation)
COMMENTS	VARCHAR2	4000		User comments on the change
DETAILS	CLOB	4000		Details about the Action/Change that occurred
TIMESTAMP	DATE	7		Time and date when action was taken
AFFECTED_ITEM_ID	NUMBER	22	22	Item affected
FIND_NUMBER	VARCHAR2	510		Line item/mfrPart
CHANGE_ID	NUMBER	22	22	Object ID
EVENT_TYPE_ID	NUMBER	22	22	Event type
USER_ID	NUMBER	22	22	ID of user that logged the change entry
USER_TYPE_ID	NUMBER	22	22	ID for type of users
PREV_STATUS_ID	NUMBER	22	22	ID of previous status
CLASS_ID	NUMBER	22	22	
ID	NUMBER	22	22	Unique ID

ODM_CHNG_CHG_ORDERS

Column	Type	Size	Precision	Comments
LIST05_ID	NUMBER	22	22	Foreign Key to <configured List Dimension Table>.ENTRY_ID column. Refer to ODM_LISTDIM_CTL and ODM_DATA_DICTIONARY tables for identifying configured List Dimension table name.
LIST04_ID	NUMBER	22	22	Foreign Key to <configured List Dimension Table>.ENTRY_ID column. Refer to ODM_LISTDIM_CTL and ODM_DATA_DICTIONARY tables for identifying configured List Dimension table name.
LIST03_ID	NUMBER	22	22	Foreign Key to <configured List Dimension Table>.ENTRY_ID column. Refer to ODM_LISTDIM_CTL and ODM_DATA_DICTIONARY tables for identifying configured List Dimension table name.

LIST02_ID	NUMBER	22	22	Foreign Key to <configured List Dimension Table>.ENTRY_ID column. Refer to ODM_LISTDIM_CTL and ODM_DATA_DICTIONARY tables for identifying configured List Dimension table name.
LIST01_ID	NUMBER	22	22	Foreign Key to <configured List Dimension Table>.ENTRY_ID column. Refer to ODM_LISTDIM_CTL and ODM_DATA_DICTIONARY tables for identifying configured List Dimension table name.
TEXT25	VARCHAR2	1350		The TEXTnn columns are used to provide both system defined and and user defined extenssions to the system. The name (defining the contents) of this field is defined in the admin UI. Some of these fields are reserved by the system.
TEXT24	VARCHAR2	1350		The TEXTnn columns are used to provide both system defined and and user defined extenssions to the system. The name (defining the contents) of this field is defined in the admin UI. Some of these fields are reserved by the system.
TEXT23	VARCHAR2	1350		The TEXTnn columns are used to provide both system defined and and user defined extenssions to the system. The name (defining the contents) of this field is defined in the admin UI. Some of these fields are reserved by the system.
TEXT22	VARCHAR2	1350		The TEXTnn columns are used to provide both system defined and and user defined extenssions to the system. The name (defining the contents) of this field is defined in the admin UI. Some of these fields are reserved by the system.
TEXT21	VARCHAR2	1350		The TEXTnn columns are used to provide both system defined and and user defined extenssions to the system. The name (defining the contents) of this field is defined in the admin UI. Some of these fields are reserved by the system.
TEXT20	VARCHAR2	1350		The TEXTnn columns are used to provide both system defined and and user defined extenssions to the system. The name (defining the contents) of this field is defined in the admin UI. Some of these fields are reserved by the system.
TEXT19	VARCHAR2	1350		The TEXTnn columns are used to provide both system defined and and user defined extenssions to the system. The name (defining the contents) of this field is defined in the admin UI. Some of these fields are reserved by the system.

TEXT18	VARCHAR2	1350		The TEXTnn columns are used to provide both system defined and and user defined extenssions to the system. The name (defining the contents) of this field is defined in the admin UI. Some of these fields are reserved by the system.
TEXT17	VARCHAR2	1350		The TEXTnn columns are used to provide both system defined and and user defined extenssions to the system. The name (defining the contents) of this field is defined in the admin UI. Some of these fields are reserved by the system.
TEXT16	VARCHAR2	1350		The TEXTnn columns are used to provide both system defined and and user defined extenssions to the system. The name (defining the contents) of this field is defined in the admin UI. Some of these fields are reserved by the system.
TEXT15	VARCHAR2	1350		The TEXTnn columns are used to provide both system defined and and user defined extenssions to the system. The name (defining the contents) of this field is defined in the admin UI. Some of these fields are reserved by the system.
TEXT14	VARCHAR2	1350		The TEXTnn columns are used to provide both system defined and and user defined extenssions to the system. The name (defining the contents) of this field is defined in the admin UI. Some of these fields are reserved by the system.
TEXT13	VARCHAR2	1350		The TEXTnn columns are used to provide both system defined and and user defined extenssions to the system. The name (defining the contents) of this field is defined in the admin UI. Some of these fields are reserved by the system.
TEXT12	VARCHAR2	1350		The TEXTnn columns are used to provide both system defined and and user defined extenssions to the system. The name (defining the contents) of this field is defined in the admin UI. Some of these fields are reserved by the system.
TEXT11	VARCHAR2	1350		The TEXTnn columns are used to provide both system defined and and user defined extenssions to the system. The name (defining the contents) of this field is defined in the admin UI. Some of these fields are reserved by the system.

TEXT10	VARCHAR2	1350		The TEXTnn columns are used to provide both system defined and and user defined extenssions to the system. The name (defining the contents) of this field is defined in the admin UI. Some of these fields are reserved by the system.
TEXT09	VARCHAR2	1350		The TEXTnn columns are used to provide both system defined and and user defined extenssions to the system. The name (defining the contents) of this field is defined in the admin UI. Some of these fields are reserved by the system.
TEXT08	VARCHAR2	1350		The TEXTnn columns are used to provide both system defined and and user defined extenssions to the system. The name (defining the contents) of this field is defined in the admin UI. Some of these fields are reserved by the system.
TEXT07	VARCHAR2	1350		The TEXTnn columns are used to provide both system defined and and user defined extenssions to the system. The name (defining the contents) of this field is defined in the admin UI. Some of these fields are reserved by the system.
TEXT06	VARCHAR2	1350		The TEXTnn columns are used to provide both system defined and and user defined extenssions to the system. The name (defining the contents) of this field is defined in the admin UI. Some of these fields are reserved by the system.
TEXT05	VARCHAR2	1350		The TEXTnn columns are used to provide both system defined and and user defined extenssions to the system. The name (defining the contents) of this field is defined in the admin UI. Some of these fields are reserved by the system.
TEXT04	VARCHAR2	1350		The TEXTnn columns are used to provide both system defined and and user defined extenssions to the system. The name (defining the contents) of this field is defined in the admin UI. Some of these fields are reserved by the system.
TEXT03	VARCHAR2	1350		The TEXTnn columns are used to provide both system defined and and user defined extenssions to the system. The name (defining the contents) of this field is defined in the admin UI. Some of these fields are reserved by the system.
TEXT02	VARCHAR2	1350		The TEXTnn columns are used to provide both system defined and and user defined extenssions to the system. The name (defining the contents) of this field is defined in the admin UI. Some of these fields are reserved by the system.

TEXT01	VARCHAR2	1350		The TEXTnn columns are used to provide both system defined and user defined extensions to the system. The name (defining the contents) of this field is defined in the admin UI. Some of these fields are reserved by the system.
DATE05_DATE	DATE	7		The DATEnn columns are for system and user defined extensions to the product. The contents of this column is defined in the admin UI.
DATE04_DATE	DATE	7		The DATEnn columns are for system and user defined extensions to the product. The contents of this column is defined in the admin UI.
DATE03_DATE	DATE	7		The DATEnn columns are for system and user defined extensions to the product. The contents of this column is defined in the admin UI.
DATE02_DATE	DATE	7		The DATEnn columns are for system and user defined extensions to the product. The contents of this column is defined in the admin UI.
DATE01_DATE	DATE	7		The DATEnn columns are for system and user defined extensions to the product. The contents of this column is defined in the admin UI.
CREATE_USER_ID	NUMBER	22	22	Create user ID
ENCODE_NAME	VARCHAR2	900		An upper case version of the Name field
IN_REVIEW	NUMBER	22		If the object is at REVIEW status type, it is 1
PROCESS_ID	NUMBER	22	22	Process ID of change orders
FINALCOMPLETE_DATE	DATE	7		Close date of change orders
STATUSTYPE_ID	NUMBER	22	22	Out of the box, the value is a foreign key to ODM_STATUS_TYPE_D.ENTRY_ID column
WORKFLOW_ID	NUMBER	22	22	Workflow ID
FLAGS	VARCHAR2	96		
PRODUCT_LINES	VARCHAR2	765		Out of the box, the value is a foreign key to ODM_PRODUCT_LINES_D.ENTRY_ID column
ROUTE_DATE	DATE	7		Date Change Was Routed
SUBMIT_DATE	DATE	7		Submit date of change orders
OBJVERSION	NUMBER	22		Object version
TRANSFERRED	VARCHAR2	384		Change transfer flags
REASON	VARCHAR2	4000		Reason of change orders
DESCRIPTION	VARCHAR2	4000		Description of change orders
RELEASE_DATE	DATE	7		Release date of the change orders

EFFECTIVE_TO_DATE	DATE	7		Effective to Date
EFFECTIVE_FROM_DATE	DATE	7		Effective from Date
RESUME_DATE	DATE	7		Date stopship was resumed
OWNER_ID	NUMBER	22	22	Out of the box, the value is a foreign key to ODM_USERS_OBJ_D.ENTRY_ID column
ORIGINATOR_ID	NUMBER	22	22	Out of the box, the value is a foreign key to ODM_USERS_OBJ_D.ENTRY_ID column.
REASON_CODE_ID	NUMBER	22	22	Out of the box, the value is a foreign key to ODM_REASONCODE_D.ENTRY_ID column
STATUS_ID	NUMBER	22	22	Status
CATEGORY_ID	NUMBER	22	22	Out of the box, the value is a foreign key to ODM_CHANGE_CATEGORY_D.ENTRY_ID column
CHANGE_NUMBER_ID	VARCHAR2	270		Change number
SUBCLASS_ID	NUMBER	22	22	Sub class ID
CLASS_ID	NUMBER	22	22	Class ID
ID	NUMBER	22	22	Unique ID
UPDATE_DATE	DATE	7		Update date
CREATE_DATE	DATE	7		Create date
DELETE_FLAG	NUMBER	22	1	Identify whether this object is soft deleted 1 for delete
MULTILIST15	VARCHAR2	2295		Multi Selection of LISTENTRY.ENTRYID of the item selected for the list defined here
MULTILIST14	VARCHAR2	2295		Multi Selection of LISTENTRY.ENTRYID of the item selected for the list defined here
MULTILIST13	VARCHAR2	2295		Multi Selection of LISTENTRY.ENTRYID of the item selected for the list defined here
MULTILIST12	VARCHAR2	2295		Multi Selection of LISTENTRY.ENTRYID of the item selected for the list defined here
MULTILIST11	VARCHAR2	2295		Multi Selection of LISTENTRY.ENTRYID of the item selected for the list defined here
MULTILIST10	VARCHAR2	2295		Multi Selection of LISTENTRY.ENTRYID of the item selected for the list defined here
MULTILIST09	VARCHAR2	2295		Multi Selection of LISTENTRY.ENTRYID of the item selected for the list defined here
MULTILIST08	VARCHAR2	2295		Multi Selection of LISTENTRY.ENTRYID of the item selected for the list defined here
MULTILIST07	VARCHAR2	2295		Multi Selection of LISTENTRY.ENTRYID of the item selected for the list defined here
MULTILIST06	VARCHAR2	2295		Multi Selection of LISTENTRY.ENTRYID of the item selected for the list defined here
MULTILIST05	VARCHAR2	2295		Multi Selection of LISTENTRY.ENTRYID of the item selected for the list defined here

MULTILIST04	VARCHAR2	2295		Multi Selection of LISTENTRY.ENTRYID of the item selected for the list defined here
DATE15_DATE	DATE	7		The DATEnn columns are for system and user defined extensions to the product. The contents of this column is defined in the admin UI.
DATE14_DATE	DATE	7		The DATEnn columns are for system and user defined extensions to the product. The contents of this column is defined in the admin UI.
DATE13_DATE	DATE	7		The DATEnn columns are for system and user defined extensions to the product. The contents of this column is defined in the admin UI.
DATE12_DATE	DATE	7		The DATEnn columns are for system and user defined extensions to the product. The contents of this column is defined in the admin UI.
DATE11_DATE	DATE	7		The DATEnn columns are for system and user defined extensions to the product. The contents of this column is defined in the admin UI.
DATE10_DATE	DATE	7		The DATEnn columns are for system and user defined extensions to the product. The contents of this column is defined in the admin UI.
DATE09_DATE	DATE	7		The DATEnn columns are for system and user defined extensions to the product. The contents of this column is defined in the admin UI.
DATE08_DATE	DATE	7		The DATEnn columns are for system and user defined extensions to the product. The contents of this column is defined in the admin UI.
DATE07_DATE	DATE	7		The DATEnn columns are for system and user defined extensions to the product. The contents of this column is defined in the admin UI.
DATE06_DATE	DATE	7		The DATEnn columns are for system and user defined extensions to the product. The contents of this column is defined in the admin UI.
NUMERIC10	NUMBER	22		The NUMERICnn fields are system and user defined fields that extend this object. The fields definition is in the property table.
NUMERIC09	NUMBER	22		The NUMERICnn fields are system and user defined fields that extend this object. The fields definition is in the property table.

NUMERIC08	NUMBER	22		The NUMERICnn fields are system and user defined fields that extend this object. The fields definition is in the property table.
NUMERIC07	NUMBER	22		The NUMERICnn fields are system and user defined fields that extend this object. The fields definition is in the property table.
NUMERIC06	NUMBER	22		The NUMERICnn fields are system and user defined fields that extend this object. The fields definition is in the property table.
MONEYCURRENCY20	NUMBER	22	4	Flex field.
MONEYCURRENCY29	NUMBER	22	4	Flex field.
MONEYCURRENCY28	NUMBER	22	4	Flex field.
MONEYCURRENCY27	NUMBER	22	4	Flex field.
MONEYCURRENCY26	NUMBER	22	4	Flex field.
MONEYCURRENCY25	NUMBER	22	4	Flex field.
MONEYCURRENCY24	NUMBER	22	4	Flex field.
MONEYCURRENCY23	NUMBER	22	4	Flex field.
MONEYCURRENCY22	NUMBER	22	4	Flex field.
MONEYCURRENCY21	NUMBER	22	4	Flex field.
MONEYVALUE20	NUMBER	22	18	The MONEYVALUEnn fields are system and user defined extensions to the object. The definition of these fields is stored in the property tables.
MONEYVALUE29	NUMBER	22	18	The MONEYVALUEnn fields are system and user defined extensions to the object. The definition of these fields is stored in the property tables.
MONEYVALUE28	NUMBER	22	18	The MONEYVALUEnn fields are system and user defined extensions to the object. The definition of these fields is stored in the property tables.
MONEYVALUE27	NUMBER	22	18	The MONEYVALUEnn fields are system and user defined extensions to the object. The definition of these fields is stored in the property tables.
MONEYVALUE26	NUMBER	22	18	The MONEYVALUEnn fields are system and user defined extensions to the object. The definition of these fields is stored in the property tables.
MONEYVALUE25	NUMBER	22	18	The MONEYVALUEnn fields are system and user defined extensions to the object. The definition of these fields is stored in the property tables.

MONEYVALUE24	NUMBER	22	18	The MONEYVALUEnn fields are system and user defined extensions to the object. The definition of these fields is stored in the property tables.
MONEYVALUE23	NUMBER	22	18	The MONEYVALUEnn fields are system and user defined extensions to the object. The definition of these fields is stored in the property tables.
MONEYVALUE22	NUMBER	22	18	The MONEYVALUEnn fields are system and user defined extensions to the object. The definition of these fields is stored in the property tables.
MONEYVALUE21	NUMBER	22	18	The MONEYVALUEnn fields are system and user defined extensions to the object. The definition of these fields is stored in the property tables.
ACCEPTACLPROPAGATION	NUMBER	22	22	Accept ACL Propagation Flag.
NUMERIC05	NUMBER	22		The NUMERICnn fields are system and user defined fields that extend this object. The fields definition is in the property table.
NUMERIC04	NUMBER	22		The NUMERICnn fields are system and user defined fields that extend this object. The fields definition is in the property table.
NUMERIC03	NUMBER	22		The NUMERICnn fields are system and user defined fields that extend this object. The fields definition is in the property table.
NUMERIC02	NUMBER	22		The NUMERICnn fields are system and user defined fields that extend this object. The fields definition is in the property table.
NUMERIC01	NUMBER	22		The NUMERICnn fields are system and user defined fields that extend this object. The fields definition is in the property table.
MULTILIST03	VARCHAR2	2295		Multi Selection of LISTENTRY.ENTRYID of the item selected for the list defined here
MULTILIST02	VARCHAR2	2295		Multi Selection of LISTENTRY.ENTRYID of the item selected for the list defined here
MULTILIST01	VARCHAR2	2295		Multi Selection of LISTENTRY.ENTRYID of the item selected for the list defined here
LIST25_ID	NUMBER	22	22	Foreign Key to <configured List Dimension Table>.ENTRY_ID column. Refer to ODM_LISTDIM_CTL and ODM_DATA_DICTIONARY tables for identifying configured List Dimension table name.
LIST24_ID	NUMBER	22	22	Foreign Key to <configured List Dimension Table>.ENTRY_ID column. Refer to ODM_LISTDIM_CTL and ODM_DATA_DICTIONARY tables for identifying configured List Dimension table name.

LIST23_ID	NUMBER	22	22	Foreign Key to <configured List Dimension Table>.ENTRY_ID column. Refer to ODM_LISTDIM_CTL and ODM_DATA_DICTIONARY tables for identifying configured List Dimension table name.
LIST22_ID	NUMBER	22	22	Foreign Key to <configured List Dimension Table>.ENTRY_ID column. Refer to ODM_LISTDIM_CTL and ODM_DATA_DICTIONARY tables for identifying configured List Dimension table name.
LIST21_ID	NUMBER	22	22	Foreign Key to <configured List Dimension Table>.ENTRY_ID column. Refer to ODM_LISTDIM_CTL and ODM_DATA_DICTIONARY tables for identifying configured List Dimension table name.
LIST20_ID	NUMBER	22	22	Foreign Key to <configured List Dimension Table>.ENTRY_ID column. Refer to ODM_LISTDIM_CTL and ODM_DATA_DICTIONARY tables for identifying configured List Dimension table name.
LIST19_ID	NUMBER	22	22	Foreign Key to <configured List Dimension Table>.ENTRY_ID column. Refer to ODM_LISTDIM_CTL and ODM_DATA_DICTIONARY tables for identifying configured List Dimension table name.
LIST18_ID	NUMBER	22	22	Foreign Key to <configured List Dimension Table>.ENTRY_ID column. Refer to ODM_LISTDIM_CTL and ODM_DATA_DICTIONARY tables for identifying configured List Dimension table name.
LIST17_ID	NUMBER	22	22	Foreign Key to <configured List Dimension Table>.ENTRY_ID column. Refer to ODM_LISTDIM_CTL and ODM_DATA_DICTIONARY tables for identifying configured List Dimension table name.
LIST16_ID	NUMBER	22	22	Foreign Key to <configured List Dimension Table>.ENTRY_ID column. Refer to ODM_LISTDIM_CTL and ODM_DATA_DICTIONARY tables for identifying configured List Dimension table name.
LIST15_ID	NUMBER	22	22	Foreign Key to <configured List Dimension Table>.ENTRY_ID column. Refer to ODM_LISTDIM_CTL and ODM_DATA_DICTIONARY tables for identifying configured List Dimension table name.

LIST14_ID	NUMBER	22	22	Foreign Key to <configured List Dimension Table>.ENTRY_ID column. Refer to ODM_LISTDIM_CTL and ODM_DATA_DICTIONARY tables for identifying configured List Dimension table name.
LIST13_ID	NUMBER	22	22	Foreign Key to <configured List Dimension Table>.ENTRY_ID column. Refer to ODM_LISTDIM_CTL and ODM_DATA_DICTIONARY tables for identifying configured List Dimension table name.
LIST12_ID	NUMBER	22	22	Foreign Key to <configured List Dimension Table>.ENTRY_ID column. Refer to ODM_LISTDIM_CTL and ODM_DATA_DICTIONARY tables for identifying configured List Dimension table name.
LIST11_ID	NUMBER	22	22	Foreign Key to <configured List Dimension Table>.ENTRY_ID column. Refer to ODM_LISTDIM_CTL and ODM_DATA_DICTIONARY tables for identifying configured List Dimension table name.
LIST10_ID	NUMBER	22	22	Foreign Key to <configured List Dimension Table>.ENTRY_ID column. Refer to ODM_LISTDIM_CTL and ODM_DATA_DICTIONARY tables for identifying configured List Dimension table name.
LIST09_ID	NUMBER	22	22	Foreign Key to <configured List Dimension Table>.ENTRY_ID column. Refer to ODM_LISTDIM_CTL and ODM_DATA_DICTIONARY tables for identifying configured List Dimension table name.
LIST08_ID	NUMBER	22	22	Foreign Key to <configured List Dimension Table>.ENTRY_ID column. Refer to ODM_LISTDIM_CTL and ODM_DATA_DICTIONARY tables for identifying configured List Dimension table name.
LIST07_ID	NUMBER	22	22	Foreign Key to <configured List Dimension Table>.ENTRY_ID column. Refer to ODM_LISTDIM_CTL and ODM_DATA_DICTIONARY tables for identifying configured List Dimension table name.

LIST06_ID	NUMBER	22	22	Foreign Key to <configured List Dimension Table>.ENTRY_ID column. Refer to ODM_LISTDIM_CTL and ODM_DATA_DICTIONARY tables for identifying configured List Dimension table name.
-----------	--------	----	----	---

ODM_CHNG_CHG_REQS

Column	Type	Size	Precision	Comments
ROUTE_DATE	DATE	7		Date change was routed
SUBMIT_DATE	DATE	7		Submit date of requested changes
OBJVERSION	NUMBER	22		Object version
TRANSFERRED	VARCHAR2	384		Change Transfer Flags
REASON	VARCHAR2	4000		Reason of requested changes
DESCRIPTION	VARCHAR2	4000		Description of requested changes
RELEASE_DATE	DATE	7		Release date of the requested changes
EFFECTIVE_TO_DATE	DATE	7		Effective to date
EFFECTIVE_FROM_DATE	DATE	7		Effective from date
RESUME_DATE	DATE	7		Date stopship was resumed
OWNER_ID	NUMBER	22	22	Out of the box, the value is a foreign key to ODM_USERS_OBJ_D.ENTRY_ID column
ORIGINATOR_ID	NUMBER	22	22	Out of the box, the value is a foreign key to ODM_USERS_OBJ_D.ENTRY_ID column.
REASON_CODE_ID	NUMBER	22	22	Out of the box, the value is a foreign key to ODM_REASONCODE_D.ENTRY_ID column
STATUS_ID	NUMBER	22	22	Status
CATEGORY_ID	NUMBER	22	22	Out of the box, the value is a foreign key to ODM_CHANGE_CATEGORY_D.ENTRY_ID column
CHANGE_NUMBER_ID	VARCHAR2	270		Change number
SUBCLASS_ID	NUMBER	22	22	Sub class ID
CLASS_ID	NUMBER	22	22	Class ID
ID	NUMBER	22	22	Unique ID
MULTILIST15	VARCHAR2	2295		Multi Selection of LISTENTRY.ENTRYID of the item selected for the list defined here
MULTILIST14	VARCHAR2	2295		Multi Selection of LISTENTRY.ENTRYID of the item selected for the list defined here
MULTILIST13	VARCHAR2	2295		Multi Selection of LISTENTRY.ENTRYID of the item selected for the list defined here
MULTILIST12	VARCHAR2	2295		Multi Selection of LISTENTRY.ENTRYID of the item selected for the list defined here

MULTILIST11	VARCHAR2	2295		Multi Selection of LISTENTRY.ENTRYID of the item selected for the list defined here
MULTILIST10	VARCHAR2	2295		Multi Selection of LISTENTRY.ENTRYID of the item selected for the list defined here
MULTILIST09	VARCHAR2	2295		Multi Selection of LISTENTRY.ENTRYID of the item selected for the list defined here
MULTILIST08	VARCHAR2	2295		Multi Selection of LISTENTRY.ENTRYID of the item selected for the list defined here
MULTILIST07	VARCHAR2	2295		Multi Selection of LISTENTRY.ENTRYID of the item selected for the list defined here
MULTILIST06	VARCHAR2	2295		Multi Selection of LISTENTRY.ENTRYID of the item selected for the list defined here
MULTILIST05	VARCHAR2	2295		Multi Selection of LISTENTRY.ENTRYID of the item selected for the list defined here
MULTILIST04	VARCHAR2	2295		Multi Selection of LISTENTRY.ENTRYID of the item selected for the list defined here
DATE15_DATE	DATE	7		The DATEnn columns are for system and user defined extensions to the product. The contents of this column is defined in the admin UI.
DATE14_DATE	DATE	7		The DATEnn columns are for system and user defined extensions to the product. The contents of this column is defined in the admin UI.
DATE13_DATE	DATE	7		The DATEnn columns are for system and user defined extensions to the product. The contents of this column is defined in the admin UI.
DATE12_DATE	DATE	7		The DATEnn columns are for system and user defined extensions to the product. The contents of this column is defined in the admin UI.
DATE11_DATE	DATE	7		The DATEnn columns are for system and user defined extensions to the product. The contents of this column is defined in the admin UI.
DATE10_DATE	DATE	7		The DATEnn columns are for system and user defined extensions to the product. The contents of this column is defined in the admin UI.
DATE09_DATE	DATE	7		The DATEnn columns are for system and user defined extensions to the product. The contents of this column is defined in the admin UI.
DATE08_DATE	DATE	7		The DATEnn columns are for system and user defined extensions to the product. The contents of this column is defined in the admin UI.

DATE07_DATE	DATE	7		The DATEnn columns are for system and user defined extensions to the product. The contents of this column is defined in the admin UI.
DATE06_DATE	DATE	7		The DATEnn columns are for system and user defined extensions to the product. The contents of this column is defined in the admin UI.
NUMERIC10	NUMBER	22		The NUMERICnn fields are system and user defined fields that extend this object. The fields definition is in the property table.
NUMERIC09	NUMBER	22		The NUMERICnn fields are system and user defined fields that extend this object. The fields definition is in the property table.
NUMERIC08	NUMBER	22		The NUMERICnn fields are system and user defined fields that extend this object. The fields definition is in the property table.
NUMERIC07	NUMBER	22		The NUMERICnn fields are system and user defined fields that extend this object. The fields definition is in the property table.
NUMERIC06	NUMBER	22		The NUMERICnn fields are system and user defined fields that extend this object. The fields definition is in the property table.
MONEYCURRENCY20	NUMBER	22	4	Flex field.
MONEYCURRENCY29	NUMBER	22	4	Flex field.
MONEYCURRENCY28	NUMBER	22	4	Flex field.
MONEYCURRENCY27	NUMBER	22	4	Flex field.
MONEYCURRENCY26	NUMBER	22	4	Flex field.
MONEYCURRENCY25	NUMBER	22	4	Flex field.
MONEYCURRENCY24	NUMBER	22	4	Flex field.
MONEYCURRENCY23	NUMBER	22	4	Flex field.
MONEYCURRENCY22	NUMBER	22	4	Flex field.
MONEYCURRENCY21	NUMBER	22	4	Flex field.
MONEYVALUE20	NUMBER	22	18	The MONEYVALUEnn fields are system and user defined extensions to the object. The definition of these fields is stored in the property tables.
MONEYVALUE29	NUMBER	22	18	The MONEYVALUEnn fields are system and user defined extensions to the object. The definition of these fields is stored in the property tables.
MONEYVALUE28	NUMBER	22	18	The MONEYVALUEnn fields are system and user defined extensions to the object. The definition of these fields is stored in the property tables.

MONEYVALUE27	NUMBER	22	18	The MONEYVALUEnn fields are system and user defined extensions to the object. The definition of these fields is stored in the property tables.
MONEYVALUE26	NUMBER	22	18	The MONEYVALUEnn fields are system and user defined extensions to the object. The definition of these fields is stored in the property tables.
MONEYVALUE25	NUMBER	22	18	The MONEYVALUEnn fields are system and user defined extensions to the object. The definition of these fields is stored in the property tables.
MONEYVALUE24	NUMBER	22	18	The MONEYVALUEnn fields are system and user defined extensions to the object. The definition of these fields is stored in the property tables.
MONEYVALUE23	NUMBER	22	18	The MONEYVALUEnn fields are system and user defined extensions to the object. The definition of these fields is stored in the property tables.
MONEYVALUE22	NUMBER	22	18	The MONEYVALUEnn fields are system and user defined extensions to the object. The definition of these fields is stored in the property tables.
MONEYVALUE21	NUMBER	22	18	The MONEYVALUEnn fields are system and user defined extensions to the object. The definition of these fields is stored in the property tables.
ACCEPTACLPROPAGATION	NUMBER	22	22	Accept ACL Propagation Flag.
NUMERIC05	NUMBER	22		The NUMERICnn fields are system and user defined fields that extend this object. The fields definition is in the property table.
NUMERIC04	NUMBER	22		The NUMERICnn fields are system and user defined fields that extend this object. The fields definition is in the property table.
NUMERIC03	NUMBER	22		The NUMERICnn fields are system and user defined fields that extend this object. The fields definition is in the property table.
NUMERIC02	NUMBER	22		The NUMERICnn fields are system and user defined fields that extend this object. The fields definition is in the property table.
NUMERIC01	NUMBER	22		The NUMERICnn fields are system and user defined fields that extend this object. The fields definition is in the property table.
MULTILIST03	VARCHAR2	2295		Multi Selection of LISTENTRY.ENTRYID of the item selected for the list defined here
MULTILIST02	VARCHAR2	2295		Multi Selection of LISTENTRY.ENTRYID of the item selected for the list defined here

MULTILIST01	VARCHAR2	2295		Multi Selection of LISTENTRY.ENTRYID of the item selected for the list defined here
LIST25_ID	NUMBER	22	22	Foreign Key to <configured List Dimension Table>.ENTRY_ID column. Refer to ODM_LISTDIM_CTL and ODM_DATA_DICTIONARY tables for identifying configured List Dimension table name.
LIST24_ID	NUMBER	22	22	Foreign Key to <configured List Dimension Table>.ENTRY_ID column. Refer to ODM_LISTDIM_CTL and ODM_DATA_DICTIONARY tables for identifying configured List Dimension table name.
LIST23_ID	NUMBER	22	22	Foreign Key to <configured List Dimension Table>.ENTRY_ID column. Refer to ODM_LISTDIM_CTL and ODM_DATA_DICTIONARY tables for identifying configured List Dimension table name.
LIST22_ID	NUMBER	22	22	Foreign Key to <configured List Dimension Table>.ENTRY_ID column. Refer to ODM_LISTDIM_CTL and ODM_DATA_DICTIONARY tables for identifying configured List Dimension table name.
LIST21_ID	NUMBER	22	22	Foreign Key to <configured List Dimension Table>.ENTRY_ID column. Refer to ODM_LISTDIM_CTL and ODM_DATA_DICTIONARY tables for identifying configured List Dimension table name.
LIST20_ID	NUMBER	22	22	Foreign Key to <configured List Dimension Table>.ENTRY_ID column. Refer to ODM_LISTDIM_CTL and ODM_DATA_DICTIONARY tables for identifying configured List Dimension table name.
LIST19_ID	NUMBER	22	22	Foreign Key to <configured List Dimension Table>.ENTRY_ID column. Refer to ODM_LISTDIM_CTL and ODM_DATA_DICTIONARY tables for identifying configured List Dimension table name.
LIST18_ID	NUMBER	22	22	Foreign Key to <configured List Dimension Table>.ENTRY_ID column. Refer to ODM_LISTDIM_CTL and ODM_DATA_DICTIONARY tables for identifying configured List Dimension table name.

LIST17_ID	NUMBER	22	22	Foreign Key to <configured List Dimension Table>.ENTRY_ID column. Refer to ODM_LISTDIM_CTL and ODM_DATA_DICTIONARY tables for identifying configured List Dimension table name.
LIST16_ID	NUMBER	22	22	Foreign Key to <configured List Dimension Table>.ENTRY_ID column. Refer to ODM_LISTDIM_CTL and ODM_DATA_DICTIONARY tables for identifying configured List Dimension table name.
LIST15_ID	NUMBER	22	22	Foreign Key to <configured List Dimension Table>.ENTRY_ID column. Refer to ODM_LISTDIM_CTL and ODM_DATA_DICTIONARY tables for identifying configured List Dimension table name.
LIST14_ID	NUMBER	22	22	Foreign Key to <configured List Dimension Table>.ENTRY_ID column. Refer to ODM_LISTDIM_CTL and ODM_DATA_DICTIONARY tables for identifying configured List Dimension table name.
LIST13_ID	NUMBER	22	22	Foreign Key to <configured List Dimension Table>.ENTRY_ID column. Refer to ODM_LISTDIM_CTL and ODM_DATA_DICTIONARY tables for identifying configured List Dimension table name.
LIST12_ID	NUMBER	22	22	Foreign Key to <configured List Dimension Table>.ENTRY_ID column. Refer to ODM_LISTDIM_CTL and ODM_DATA_DICTIONARY tables for identifying configured List Dimension table name.
LIST11_ID	NUMBER	22	22	Foreign Key to <configured List Dimension Table>.ENTRY_ID column. Refer to ODM_LISTDIM_CTL and ODM_DATA_DICTIONARY tables for identifying configured List Dimension table name.
LIST10_ID	NUMBER	22	22	Foreign Key to <configured List Dimension Table>.ENTRY_ID column. Refer to ODM_LISTDIM_CTL and ODM_DATA_DICTIONARY tables for identifying configured List Dimension table name.

LIST09_ID	NUMBER	22	22	Foreign Key to <configured List Dimension Table>.ENTRY_ID column. Refer to ODM_LISTDIM_CTL and ODM_DATA_DICTIONARY tables for identifying configured List Dimension table name.
LIST08_ID	NUMBER	22	22	Foreign Key to <configured List Dimension Table>.ENTRY_ID column. Refer to ODM_LISTDIM_CTL and ODM_DATA_DICTIONARY tables for identifying configured List Dimension table name.
LIST07_ID	NUMBER	22	22	Foreign Key to <configured List Dimension Table>.ENTRY_ID column. Refer to ODM_LISTDIM_CTL and ODM_DATA_DICTIONARY tables for identifying configured List Dimension table name.
LIST06_ID	NUMBER	22	22	Foreign Key to <configured List Dimension Table>.ENTRY_ID column. Refer to ODM_LISTDIM_CTL and ODM_DATA_DICTIONARY tables for identifying configured List Dimension table name.
LIST05_ID	NUMBER	22	22	Foreign Key to <configured List Dimension Table>.ENTRY_ID column. Refer to ODM_LISTDIM_CTL and ODM_DATA_DICTIONARY tables for identifying configured List Dimension table name.
LIST04_ID	NUMBER	22	22	Foreign Key to <configured List Dimension Table>.ENTRY_ID column. Refer to ODM_LISTDIM_CTL and ODM_DATA_DICTIONARY tables for identifying configured List Dimension table name.
LIST03_ID	NUMBER	22	22	Foreign Key to <configured List Dimension Table>.ENTRY_ID column. Refer to ODM_LISTDIM_CTL and ODM_DATA_DICTIONARY tables for identifying configured List Dimension table name.
LIST02_ID	NUMBER	22	22	Foreign Key to <configured List Dimension Table>.ENTRY_ID column. Refer to ODM_LISTDIM_CTL and ODM_DATA_DICTIONARY tables for identifying configured List Dimension table name.
LIST01_ID	NUMBER	22	22	Foreign Key to <configured List Dimension Table>.ENTRY_ID column. Refer to ODM_LISTDIM_CTL and ODM_DATA_DICTIONARY tables for identifying configured List Dimension table name.

TEXT25	VARCHAR2	1350		The TEXTnn columns are used to provide both system defined and and user defined extenssions to the system. The name (defining the contents) of this field is defined in the admin UI. Some of these fields are reserved by the system.
TEXT24	VARCHAR2	1350		The TEXTnn columns are used to provide both system defined and and user defined extenssions to the system. The name (defining the contents) of this field is defined in the admin UI. Some of these fields are reserved by the system.
TEXT23	VARCHAR2	1350		The TEXTnn columns are used to provide both system defined and and user defined extenssions to the system. The name (defining the contents) of this field is defined in the admin UI. Some of these fields are reserved by the system.
TEXT22	VARCHAR2	1350		The TEXTnn columns are used to provide both system defined and and user defined extenssions to the system. The name (defining the contents) of this field is defined in the admin UI. Some of these fields are reserved by the system.
TEXT21	VARCHAR2	1350		The TEXTnn columns are used to provide both system defined and and user defined extenssions to the system. The name (defining the contents) of this field is defined in the admin UI. Some of these fields are reserved by the system.
TEXT20	VARCHAR2	1350		The TEXTnn columns are used to provide both system defined and and user defined extenssions to the system. The name (defining the contents) of this field is defined in the admin UI. Some of these fields are reserved by the system.
TEXT19	VARCHAR2	1350		The TEXTnn columns are used to provide both system defined and and user defined extenssions to the system. The name (defining the contents) of this field is defined in the admin UI. Some of these fields are reserved by the system.
TEXT18	VARCHAR2	1350		The TEXTnn columns are used to provide both system defined and and user defined extenssions to the system. The name (defining the contents) of this field is defined in the admin UI. Some of these fields are reserved by the system.

TEXT17	VARCHAR2	1350		The TEXTnn columns are used to provide both system defined and and user defined extenssions to the system. The name (defining the contents) of this field is defined in the admin UI. Some of these fields are reserved by the system.
TEXT16	VARCHAR2	1350		The TEXTnn columns are used to provide both system defined and and user defined extenssions to the system. The name (defining the contents) of this field is defined in the admin UI. Some of these fields are reserved by the system.
TEXT15	VARCHAR2	1350		The TEXTnn columns are used to provide both system defined and and user defined extenssions to the system. The name (defining the contents) of this field is defined in the admin UI. Some of these fields are reserved by the system.
TEXT14	VARCHAR2	1350		The TEXTnn columns are used to provide both system defined and and user defined extenssions to the system. The name (defining the contents) of this field is defined in the admin UI. Some of these fields are reserved by the system.
TEXT13	VARCHAR2	1350		The TEXTnn columns are used to provide both system defined and and user defined extenssions to the system. The name (defining the contents) of this field is defined in the admin UI. Some of these fields are reserved by the system.
TEXT12	VARCHAR2	1350		The TEXTnn columns are used to provide both system defined and and user defined extenssions to the system. The name (defining the contents) of this field is defined in the admin UI. Some of these fields are reserved by the system.
TEXT11	VARCHAR2	1350		The TEXTnn columns are used to provide both system defined and and user defined extenssions to the system. The name (defining the contents) of this field is defined in the admin UI. Some of these fields are reserved by the system.
TEXT10	VARCHAR2	1350		The TEXTnn columns are used to provide both system defined and and user defined extenssions to the system. The name (defining the contents) of this field is defined in the admin UI. Some of these fields are reserved by the system.
TEXT09	VARCHAR2	1350		The TEXTnn columns are used to provide both system defined and and user defined extenssions to the system. The name (defining the contents) of this field is defined in the admin UI. Some of these fields are reserved by the system.

TEXT08	VARCHAR2	1350		The TEXTnn columns are used to provide both system defined and and user defined extenssions to the system. The name (defining the contents) of this field is defined in the admin UI. Some of these fields are reserved by the system.
TEXT07	VARCHAR2	1350		The TEXTnn columns are used to provide both system defined and and user defined extenssions to the system. The name (defining the contents) of this field is defined in the admin UI. Some of these fields are reserved by the system.
TEXT06	VARCHAR2	1350		The TEXTnn columns are used to provide both system defined and and user defined extenssions to the system. The name (defining the contents) of this field is defined in the admin UI. Some of these fields are reserved by the system.
TEXT05	VARCHAR2	1350		The TEXTnn columns are used to provide both system defined and and user defined extenssions to the system. The name (defining the contents) of this field is defined in the admin UI. Some of these fields are reserved by the system.
TEXT04	VARCHAR2	1350		The TEXTnn columns are used to provide both system defined and and user defined extenssions to the system. The name (defining the contents) of this field is defined in the admin UI. Some of these fields are reserved by the system.
TEXT03	VARCHAR2	1350		The TEXTnn columns are used to provide both system defined and and user defined extenssions to the system. The name (defining the contents) of this field is defined in the admin UI. Some of these fields are reserved by the system.
TEXT02	VARCHAR2	1350		The TEXTnn columns are used to provide both system defined and and user defined extenssions to the system. The name (defining the contents) of this field is defined in the admin UI. Some of these fields are reserved by the system.
TEXT01	VARCHAR2	1350		The TEXTnn columns are used to provide both system defined and and user defined extenssions to the system. The name (defining the contents) of this field is defined in the admin UI. Some of these fields are reserved by the system.
DATE05_DATE	DATE	7		The DATEnn columns are for system and user defined extenssions to the product. The contents of this column is defined in the admin UI.

DATE04_DATE	DATE	7		The DATEnn columns are for system and user defined extensions to the product. The contents of this column is defined in the admin UI.
DATE03_DATE	DATE	7		The DATEnn columns are for system and user defined extensions to the product. The contents of this column is defined in the admin UI.
DATE02_DATE	DATE	7		The DATEnn columns are for system and user defined extensions to the product. The contents of this column is defined in the admin UI.
DATE01_DATE	DATE	7		The DATEnn columns are for system and user defined extensions to the product. The contents of this column is defined in the admin UI.
CREATE_USER_ID	NUMBER	22	22	Create user ID
ENCODE_NAME	VARCHAR2	900		An upper case version of the Name field
IN_REVIEW	NUMBER	22		If the object is at REVIEW status type, it is 1
PROCESS_ID	NUMBER	22	22	Process ID of requested changes
FINALCOMPLETE_DATE	DATE	7		Close date of requested changes
STATUSTYPE_ID	NUMBER	22	22	Out of the box, the value is a foreign key to ODM_STATUS_TYPE_D.ENTRY_ID column
WORKFLOW_ID	NUMBER	22	22	Workflow ID
FLAGS	VARCHAR2	96		
PRODUCT_LINES	VARCHAR2	765		Out of the box, the value is a foreign key to ODM_PRODUCT_LINES_D.ENTRY_ID column
UPDATE_DATE	DATE	7		Update date
CREATE_DATE	DATE	7		Create date
DELETE_FLAG	NUMBER	22	1	Identify whether this object is soft deleted 1 for delete

ODM_CHNG_DEVIATION

Column	Type	Size	Precision	Comments
MONEYVALUE25	NUMBER	22	18	The MONEYVALUEnn fields are system and user defined extensions to the object. The definition of these fields is stored in the property tables.
MONEYVALUE24	NUMBER	22	18	The MONEYVALUEnn fields are system and user defined extensions to the object. The definition of these fields is stored in the property tables.

MONEYVALUE23	NUMBER	22	18	The MONEYVALUEnn fields are system and user defined extensions to the object. The definition of these fields is stored in the property tables.
MONEYVALUE22	NUMBER	22	18	The MONEYVALUEnn fields are system and user defined extensions to the object. The definition of these fields is stored in the property tables.
MONEYVALUE21	NUMBER	22	18	The MONEYVALUEnn fields are system and user defined extensions to the object. The definition of these fields is stored in the property tables.
ACCEPTACLPROPAGATION	NUMBER	22	22	Accept ACL Propagation Flag.
NUMERIC05	NUMBER	22		The NUMERICnn fields are system and user defined fields that extend this object. The fields definition is in the property table.
NUMERIC04	NUMBER	22		The NUMERICnn fields are system and user defined fields that extend this object. The fields definition is in the property table.
NUMERIC03	NUMBER	22		The NUMERICnn fields are system and user defined fields that extend this object. The fields definition is in the property table.
NUMERIC02	NUMBER	22		The NUMERICnn fields are system and user defined fields that extend this object. The fields definition is in the property table.
NUMERIC01	NUMBER	22		The NUMERICnn fields are system and user defined fields that extend this object. The fields definition is in the property table.
MULTILIST03	VARCHAR2	2295		Multi Selection of LISTENTRY.ENTRYID of the item selected for the list defined here
MULTILIST02	VARCHAR2	2295		Multi Selection of LISTENTRY.ENTRYID of the item selected for the list defined here
MULTILIST01	VARCHAR2	2295		Multi Selection of LISTENTRY.ENTRYID of the item selected for the list defined here
LIST25_ID	NUMBER	22	22	Foreign Key to <configured List Dimension Table>.ENTRY_ID column. Refer to ODM_LISTDIM_CTL and ODM_DATA_DICTIONARY tables for identifying configured List Dimension table name.
LIST24_ID	NUMBER	22	22	Foreign Key to <configured List Dimension Table>.ENTRY_ID column. Refer to ODM_LISTDIM_CTL and ODM_DATA_DICTIONARY tables for identifying configured List Dimension table name.

LIST23_ID	NUMBER	22	22	Foreign Key to <configured List Dimension Table>.ENTRY_ID column. Refer to ODM_LISTDIM_CTL and ODM_DATA_DICTIONARY tables for identifying configured List Dimension table name.
LIST22_ID	NUMBER	22	22	Foreign Key to <configured List Dimension Table>.ENTRY_ID column. Refer to ODM_LISTDIM_CTL and ODM_DATA_DICTIONARY tables for identifying configured List Dimension table name.
LIST21_ID	NUMBER	22	22	Foreign Key to <configured List Dimension Table>.ENTRY_ID column. Refer to ODM_LISTDIM_CTL and ODM_DATA_DICTIONARY tables for identifying configured List Dimension table name.
LIST20_ID	NUMBER	22	22	Foreign Key to <configured List Dimension Table>.ENTRY_ID column. Refer to ODM_LISTDIM_CTL and ODM_DATA_DICTIONARY tables for identifying configured List Dimension table name.
LIST19_ID	NUMBER	22	22	Foreign Key to <configured List Dimension Table>.ENTRY_ID column. Refer to ODM_LISTDIM_CTL and ODM_DATA_DICTIONARY tables for identifying configured List Dimension table name.
LIST18_ID	NUMBER	22	22	Foreign Key to <configured List Dimension Table>.ENTRY_ID column. Refer to ODM_LISTDIM_CTL and ODM_DATA_DICTIONARY tables for identifying configured List Dimension table name.
LIST17_ID	NUMBER	22	22	Foreign Key to <configured List Dimension Table>.ENTRY_ID column. Refer to ODM_LISTDIM_CTL and ODM_DATA_DICTIONARY tables for identifying configured List Dimension table name.
LIST16_ID	NUMBER	22	22	Foreign Key to <configured List Dimension Table>.ENTRY_ID column. Refer to ODM_LISTDIM_CTL and ODM_DATA_DICTIONARY tables for identifying configured List Dimension table name.
LIST15_ID	NUMBER	22	22	Foreign Key to <configured List Dimension Table>.ENTRY_ID column. Refer to ODM_LISTDIM_CTL and ODM_DATA_DICTIONARY tables for identifying configured List Dimension table name.

LIST14_ID	NUMBER	22	22	Foreign Key to <configured List Dimension Table>.ENTRY_ID column. Refer to ODM_LISTDIM_CTL and ODM_DATA_DICTIONARY tables for identifying configured List Dimension table name.
LIST13_ID	NUMBER	22	22	Foreign Key to <configured List Dimension Table>.ENTRY_ID column. Refer to ODM_LISTDIM_CTL and ODM_DATA_DICTIONARY tables for identifying configured List Dimension table name.
LIST12_ID	NUMBER	22	22	Foreign Key to <configured List Dimension Table>.ENTRY_ID column. Refer to ODM_LISTDIM_CTL and ODM_DATA_DICTIONARY tables for identifying configured List Dimension table name.
LIST11_ID	NUMBER	22	22	Foreign Key to <configured List Dimension Table>.ENTRY_ID column. Refer to ODM_LISTDIM_CTL and ODM_DATA_DICTIONARY tables for identifying configured List Dimension table name.
LIST10_ID	NUMBER	22	22	Foreign Key to <configured List Dimension Table>.ENTRY_ID column. Refer to ODM_LISTDIM_CTL and ODM_DATA_DICTIONARY tables for identifying configured List Dimension table name.
LIST09_ID	NUMBER	22	22	Foreign Key to <configured List Dimension Table>.ENTRY_ID column. Refer to ODM_LISTDIM_CTL and ODM_DATA_DICTIONARY tables for identifying configured List Dimension table name.
LIST08_ID	NUMBER	22	22	Foreign Key to <configured List Dimension Table>.ENTRY_ID column. Refer to ODM_LISTDIM_CTL and ODM_DATA_DICTIONARY tables for identifying configured List Dimension table name.
LIST07_ID	NUMBER	22	22	Foreign Key to <configured List Dimension Table>.ENTRY_ID column. Refer to ODM_LISTDIM_CTL and ODM_DATA_DICTIONARY tables for identifying configured List Dimension table name.

LIST06_ID	NUMBER	22	22	Foreign Key to <configured List Dimension Table>.ENTRY_ID column. Refer to ODM_LISTDIM_CTL and ODM_DATA_DICTIONARY tables for identifying configured List Dimension table name.
LIST05_ID	NUMBER	22	22	Foreign Key to <configured List Dimension Table>.ENTRY_ID column. Refer to ODM_LISTDIM_CTL and ODM_DATA_DICTIONARY tables for identifying configured List Dimension table name.
LIST04_ID	NUMBER	22	22	Foreign Key to <configured List Dimension Table>.ENTRY_ID column. Refer to ODM_LISTDIM_CTL and ODM_DATA_DICTIONARY tables for identifying configured List Dimension table name.
LIST03_ID	NUMBER	22	22	Foreign Key to <configured List Dimension Table>.ENTRY_ID column. Refer to ODM_LISTDIM_CTL and ODM_DATA_DICTIONARY tables for identifying configured List Dimension table name.
LIST02_ID	NUMBER	22	22	Foreign Key to <configured List Dimension Table>.ENTRY_ID column. Refer to ODM_LISTDIM_CTL and ODM_DATA_DICTIONARY tables for identifying configured List Dimension table name.
LIST01_ID	NUMBER	22	22	Foreign Key to <configured List Dimension Table>.ENTRY_ID column. Refer to ODM_LISTDIM_CTL and ODM_DATA_DICTIONARY tables for identifying configured List Dimension table name.
TEXT25	VARCHAR2	1350		The TEXTnn columns are used to provide both system defined and and user defined extenssions to the system. The name (defining the contents) of this field is defined in the admin UI. Some of these fields are reserved by the system.
TEXT24	VARCHAR2	1350		The TEXTnn columns are used to provide both system defined and and user defined extenssions to the system. The name (defining the contents) of this field is defined in the admin UI. Some of these fields are reserved by the system.
TEXT23	VARCHAR2	1350		The TEXTnn columns are used to provide both system defined and and user defined extenssions to the system. The name (defining the contents) of this field is defined in the admin UI. Some of these fields are reserved by the system.

TEXT22	VARCHAR2	1350		The TEXTnn columns are used to provide both system defined and and user defined extenssions to the system. The name (defining the contents) of this field is defined in the admin UI. Some of these fields are reserved by the system.
TEXT21	VARCHAR2	1350		The TEXTnn columns are used to provide both system defined and and user defined extenssions to the system. The name (defining the contents) of this field is defined in the admin UI. Some of these fields are reserved by the system.
TEXT20	VARCHAR2	1350		The TEXTnn columns are used to provide both system defined and and user defined extenssions to the system. The name (defining the contents) of this field is defined in the admin UI. Some of these fields are reserved by the system.
TEXT19	VARCHAR2	1350		The TEXTnn columns are used to provide both system defined and and user defined extenssions to the system. The name (defining the contents) of this field is defined in the admin UI. Some of these fields are reserved by the system.
TEXT18	VARCHAR2	1350		The TEXTnn columns are used to provide both system defined and and user defined extenssions to the system. The name (defining the contents) of this field is defined in the admin UI. Some of these fields are reserved by the system.
TEXT17	VARCHAR2	1350		The TEXTnn columns are used to provide both system defined and and user defined extenssions to the system. The name (defining the contents) of this field is defined in the admin UI. Some of these fields are reserved by the system.
TEXT16	VARCHAR2	1350		The TEXTnn columns are used to provide both system defined and and user defined extenssions to the system. The name (defining the contents) of this field is defined in the admin UI. Some of these fields are reserved by the system.
TEXT15	VARCHAR2	1350		The TEXTnn columns are used to provide both system defined and and user defined extenssions to the system. The name (defining the contents) of this field is defined in the admin UI. Some of these fields are reserved by the system.

TEXT14	VARCHAR2	1350		The TEXTnn columns are used to provide both system defined and and user defined extenssions to the system. The name (defining the contents) of this field is defined in the admin UI. Some of these fields are reserved by the system.
TEXT13	VARCHAR2	1350		The TEXTnn columns are used to provide both system defined and and user defined extenssions to the system. The name (defining the contents) of this field is defined in the admin UI. Some of these fields are reserved by the system.
TEXT12	VARCHAR2	1350		The TEXTnn columns are used to provide both system defined and and user defined extenssions to the system. The name (defining the contents) of this field is defined in the admin UI. Some of these fields are reserved by the system.
TEXT11	VARCHAR2	1350		The TEXTnn columns are used to provide both system defined and and user defined extenssions to the system. The name (defining the contents) of this field is defined in the admin UI. Some of these fields are reserved by the system.
TEXT10	VARCHAR2	1350		The TEXTnn columns are used to provide both system defined and and user defined extenssions to the system. The name (defining the contents) of this field is defined in the admin UI. Some of these fields are reserved by the system.
TEXT09	VARCHAR2	1350		The TEXTnn columns are used to provide both system defined and and user defined extenssions to the system. The name (defining the contents) of this field is defined in the admin UI. Some of these fields are reserved by the system.
TEXT08	VARCHAR2	1350		The TEXTnn columns are used to provide both system defined and and user defined extenssions to the system. The name (defining the contents) of this field is defined in the admin UI. Some of these fields are reserved by the system.
TEXT07	VARCHAR2	1350		The TEXTnn columns are used to provide both system defined and and user defined extenssions to the system. The name (defining the contents) of this field is defined in the admin UI. Some of these fields are reserved by the system.
TEXT06	VARCHAR2	1350		The TEXTnn columns are used to provide both system defined and and user defined extenssions to the system. The name (defining the contents) of this field is defined in the admin UI. Some of these fields are reserved by the system.

TEXT05	VARCHAR2	1350		The TEXTnn columns are used to provide both system defined and and user defined extenssions to the system. The name (defining the contents) of this field is defined in the admin UI. Some of these fields are reserved by the system.
TEXT04	VARCHAR2	1350		The TEXTnn columns are used to provide both system defined and and user defined extenssions to the system. The name (defining the contents) of this field is defined in the admin UI. Some of these fields are reserved by the system.
TEXT03	VARCHAR2	1350		The TEXTnn columns are used to provide both system defined and and user defined extenssions to the system. The name (defining the contents) of this field is defined in the admin UI. Some of these fields are reserved by the system.
TEXT02	VARCHAR2	1350		The TEXTnn columns are used to provide both system defined and and user defined extenssions to the system. The name (defining the contents) of this field is defined in the admin UI. Some of these fields are reserved by the system.
TEXT01	VARCHAR2	1350		The TEXTnn columns are used to provide both system defined and and user defined extenssions to the system. The name (defining the contents) of this field is defined in the admin UI. Some of these fields are reserved by the system.
DATE05_DATE	DATE	7		The DATEnn columns are for system and user defined extensions to the product. The contents of this column is defined in the admin UI.
DATE04_DATE	DATE	7		The DATEnn columns are for system and user defined extensions to the product. The contents of this column is defined in the admin UI.
DATE03_DATE	DATE	7		The DATEnn columns are for system and user defined extensions to the product. The contents of this column is defined in the admin UI.
DATE02_DATE	DATE	7		The DATEnn columns are for system and user defined extensions to the product. The contents of this column is defined in the admin UI.
DATE01_DATE	DATE	7		The DATEnn columns are for system and user defined extensions to the product. The contents of this column is defined in the admin UI.
CREATE_USER_ID	NUMBER	22	22	Create user ID

ENCODE_NAME	VARCHAR2	900		An upper case version of the Name field
IN_REVIEW	NUMBER	22		If the object is at REVIEW status type, it is 1
PROCESS_ID	NUMBER	22	22	Process ID of change deviation
FINALCOMPLETE_DATE	DATE	7		Close date of change deviation
STATUSTYPE_ID	NUMBER	22	22	Out of the box, the value is a foreign key to ODM_STATUS_TYPE_D.ENTRY_ID column
WORKFLOW_ID	NUMBER	22	22	Workflow ID
FLAGS	VARCHAR2	96		
PRODUCT_LINES	VARCHAR2	765		Out of the box, the value is a foreign key to ODM_PRODUCT_LINES_D.ENTRY_ID column
ROUTE_DATE	DATE	7		Date change was routed
SUBMIT_DATE	DATE	7		Submit date of change deviation
OBJVERSION	NUMBER	22		Object version
TRANSFERRED	VARCHAR2	384		Change transfer flags
REASON	VARCHAR2	4000		Reason of change deviation
DESCRIPTION	VARCHAR2	4000		Description of change deviation
RELEASE_DATE	DATE	7		Release date of change deviation
EFFECTIVE_TO_DATE	DATE	7		Effective to date
EFFECTIVE_FROM_DATE	DATE	7		Effective from date
RESUME_DATE	DATE	7		Date stopship was resumed
OWNER_ID	NUMBER	22	22	Out of the box, the value is a foreign key to ODM_USERS_OBJ_D.ENTRY_ID column
ORIGINATOR_ID	NUMBER	22	22	Out of the box, the value is a foreign key to ODM_USERS_OBJ_D.ENTRY_ID column.
REASON_CODE_ID	NUMBER	22	22	Out of the box, the value is a foreign key to ODM_REASONCODE_D.ENTRY_ID column
STATUS_ID	NUMBER	22	22	Status
CATEGORY_ID	NUMBER	22	22	Out of the box, the value is a foreign key to ODM_CHANGE_CATEGORY_D.ENTRY_ID column
CHANGE_NUMBER_ID	VARCHAR2	270		Change number
SUBCLASS_ID	NUMBER	22	22	Sub class ID
CLASS_ID	NUMBER	22	22	Class ID
ID	NUMBER	22	22	Unique ID
UPDATE_DATE	DATE	7		Update date
CREATE_DATE	DATE	7		Create date
DELETE_FLAG	NUMBER	22	1	Identify whether this object is soft deleted 1 for delete

MULTILIST15	VARCHAR2	2295		Multi Selection of LISTENTRY.ENTRYID of the item selected for the list defined here
MULTILIST14	VARCHAR2	2295		Multi Selection of LISTENTRY.ENTRYID of the item selected for the list defined here
MULTILIST13	VARCHAR2	2295		Multi Selection of LISTENTRY.ENTRYID of the item selected for the list defined here
MULTILIST12	VARCHAR2	2295		Multi Selection of LISTENTRY.ENTRYID of the item selected for the list defined here
MULTILIST11	VARCHAR2	2295		Multi Selection of LISTENTRY.ENTRYID of the item selected for the list defined here
MULTILIST10	VARCHAR2	2295		Multi Selection of LISTENTRY.ENTRYID of the item selected for the list defined here
MULTILIST09	VARCHAR2	2295		Multi Selection of LISTENTRY.ENTRYID of the item selected for the list defined here
MULTILIST08	VARCHAR2	2295		Multi Selection of LISTENTRY.ENTRYID of the item selected for the list defined here
MULTILIST07	VARCHAR2	2295		Multi Selection of LISTENTRY.ENTRYID of the item selected for the list defined here
MULTILIST06	VARCHAR2	2295		Multi Selection of LISTENTRY.ENTRYID of the item selected for the list defined here
MULTILIST05	VARCHAR2	2295		Multi Selection of LISTENTRY.ENTRYID of the item selected for the list defined here
MULTILIST04	VARCHAR2	2295		Multi Selection of LISTENTRY.ENTRYID of the item selected for the list defined here
DATE15_DATE	DATE	7		The DATEnn columns are for system and user defined extensions to the product. The contents of this column is defined in the admin UI.
DATE14_DATE	DATE	7		The DATEnn columns are for system and user defined extensions to the product. The contents of this column is defined in the admin UI.
DATE13_DATE	DATE	7		The DATEnn columns are for system and user defined extensions to the product. The contents of this column is defined in the admin UI.
DATE12_DATE	DATE	7		The DATEnn columns are for system and user defined extensions to the product. The contents of this column is defined in the admin UI.
DATE11_DATE	DATE	7		The DATEnn columns are for system and user defined extensions to the product. The contents of this column is defined in the admin UI.
DATE10_DATE	DATE	7		The DATEnn columns are for system and user defined extensions to the product. The contents of this column is defined in the admin UI.

DATE09_DATE	DATE	7		The DATEnn columns are for system and user defined extensions to the product. The contents of this column is defined in the admin UI.
DATE08_DATE	DATE	7		The DATEnn columns are for system and user defined extensions to the product. The contents of this column is defined in the admin UI.
DATE07_DATE	DATE	7		The DATEnn columns are for system and user defined extensions to the product. The contents of this column is defined in the admin UI.
DATE06_DATE	DATE	7		The DATEnn columns are for system and user defined extensions to the product. The contents of this column is defined in the admin UI.
NUMERIC10	NUMBER	22		The NUMERICnn fields are system and user defined fields that extend this object. The fields definition is in the property table.
NUMERIC09	NUMBER	22		The NUMERICnn fields are system and user defined fields that extend this object. The fields definition is in the property table.
NUMERIC08	NUMBER	22		The NUMERICnn fields are system and user defined fields that extend this object. The fields definition is in the property table.
NUMERIC07	NUMBER	22		The NUMERICnn fields are system and user defined fields that extend this object. The fields definition is in the property table.
NUMERIC06	NUMBER	22		The NUMERICnn fields are system and user defined fields that extend this object. The fields definition is in the property table.
MONEYCURRENCY20	NUMBER	22	4	Flex field.
MONEYCURRENCY29	NUMBER	22	4	Flex field.
MONEYCURRENCY28	NUMBER	22	4	Flex field.
MONEYCURRENCY27	NUMBER	22	4	Flex field.
MONEYCURRENCY26	NUMBER	22	4	Flex field.
MONEYCURRENCY25	NUMBER	22	4	Flex field.
MONEYCURRENCY24	NUMBER	22	4	Flex field.
MONEYCURRENCY23	NUMBER	22	4	Flex field.
MONEYCURRENCY22	NUMBER	22	4	Flex field.
MONEYCURRENCY21	NUMBER	22	4	Flex field.
MONEYVALUE20	NUMBER	22	18	The MONEYVALUEnn fields are system and user defined extensions to the object. The definition of these fields is stored in the property tables.

MONEYVALUE29	NUMBER	22	18	The MONEYVALUEnn fields are system and user defined extensions to the object. The definition of these fields is stored in the property tables.
MONEYVALUE28	NUMBER	22	18	The MONEYVALUEnn fields are system and user defined extensions to the object. The definition of these fields is stored in the property tables.
MONEYVALUE27	NUMBER	22	18	The MONEYVALUEnn fields are system and user defined extensions to the object. The definition of these fields is stored in the property tables.
MONEYVALUE26	NUMBER	22	18	The MONEYVALUEnn fields are system and user defined extensions to the object. The definition of these fields is stored in the property tables.

ODM_CHNG_MFR_ORDERS

Column	Type	Size	Precision	Comments
MONEYCURRENCY26	NUMBER	22	4	Flex field.
MONEYCURRENCY25	NUMBER	22	4	Flex field.
MONEYCURRENCY24	NUMBER	22	4	Flex field.
MONEYCURRENCY23	NUMBER	22	4	Flex field.
MONEYCURRENCY22	NUMBER	22	4	Flex field.
MONEYCURRENCY21	NUMBER	22	4	Flex field.
MONEYVALUE20	NUMBER	22	18	The MONEYVALUEnn fields are system and user defined extensions to the object. The definition of these fields is stored in the property tables.
MONEYVALUE29	NUMBER	22	18	The MONEYVALUEnn fields are system and user defined extensions to the object. The definition of these fields is stored in the property tables.
MONEYVALUE28	NUMBER	22	18	The MONEYVALUEnn fields are system and user defined extensions to the object. The definition of these fields is stored in the property tables.
MONEYVALUE27	NUMBER	22	18	The MONEYVALUEnn fields are system and user defined extensions to the object. The definition of these fields is stored in the property tables.
MONEYVALUE26	NUMBER	22	18	The MONEYVALUEnn fields are system and user defined extensions to the object. The definition of these fields is stored in the property tables.

MONEYVALUE25	NUMBER	22	18	The MONEYVALUEnn fields are system and user defined extensions to the object. The definition of these fields is stored in the property tables.
MONEYVALUE24	NUMBER	22	18	The MONEYVALUEnn fields are system and user defined extensions to the object. The definition of these fields is stored in the property tables.
MONEYVALUE23	NUMBER	22	18	The MONEYVALUEnn fields are system and user defined extensions to the object. The definition of these fields is stored in the property tables.
MONEYVALUE22	NUMBER	22	18	The MONEYVALUEnn fields are system and user defined extensions to the object. The definition of these fields is stored in the property tables.
MONEYVALUE21	NUMBER	22	18	The MONEYVALUEnn fields are system and user defined extensions to the object. The definition of these fields is stored in the property tables.
ACCEPTACLPROPAGATION	NUMBER	22	22	Accept ACL Propagation Flag.
NUMERIC05	NUMBER	22		The NUMERICnn fields are system and user defined fields that extend this object. The fields definition is in the property table.
NUMERIC04	NUMBER	22		The NUMERICnn fields are system and user defined fields that extend this object. The fields definition is in the property table.
NUMERIC03	NUMBER	22		The NUMERICnn fields are system and user defined fields that extend this object. The fields definition is in the property table.
NUMERIC02	NUMBER	22		The NUMERICnn fields are system and user defined fields that extend this object. The fields definition is in the property table.
NUMERIC01	NUMBER	22		The NUMERICnn fields are system and user defined fields that extend this object. The fields definition is in the property table.
MULTILIST03	VARCHAR2	2295		Multi Selection of LISTENTRY.ENTRYID of the item selected for the list defined here
MULTILIST02	VARCHAR2	2295		Multi Selection of LISTENTRY.ENTRYID of the item selected for the list defined here
MULTILIST01	VARCHAR2	2295		Multi Selection of LISTENTRY.ENTRYID of the item selected for the list defined here
LIST25_ID	NUMBER	22	22	Foreign Key to <configured List Dimension Table>.ENTRY_ID column. Refer to ODM_LISTDIM_CTL and ODM_DATA_DICTIONARY tables for identifying configured List Dimension table name.

LIST24_ID	NUMBER	22	22	Foreign Key to <configured List Dimension Table>.ENTRY_ID column. Refer to ODM_LISTDIM_CTL and ODM_DATA_DICTIONARY tables for identifying configured List Dimension table name.
LIST23_ID	NUMBER	22	22	Foreign Key to <configured List Dimension Table>.ENTRY_ID column. Refer to ODM_LISTDIM_CTL and ODM_DATA_DICTIONARY tables for identifying configured List Dimension table name.
LIST22_ID	NUMBER	22	22	Foreign Key to <configured List Dimension Table>.ENTRY_ID column. Refer to ODM_LISTDIM_CTL and ODM_DATA_DICTIONARY tables for identifying configured List Dimension table name.
LIST21_ID	NUMBER	22	22	Foreign Key to <configured List Dimension Table>.ENTRY_ID column. Refer to ODM_LISTDIM_CTL and ODM_DATA_DICTIONARY tables for identifying configured List Dimension table name.
LIST20_ID	NUMBER	22	22	Foreign Key to <configured List Dimension Table>.ENTRY_ID column. Refer to ODM_LISTDIM_CTL and ODM_DATA_DICTIONARY tables for identifying configured List Dimension table name.
LIST19_ID	NUMBER	22	22	Foreign Key to <configured List Dimension Table>.ENTRY_ID column. Refer to ODM_LISTDIM_CTL and ODM_DATA_DICTIONARY tables for identifying configured List Dimension table name.
LIST18_ID	NUMBER	22	22	Foreign Key to <configured List Dimension Table>.ENTRY_ID column. Refer to ODM_LISTDIM_CTL and ODM_DATA_DICTIONARY tables for identifying configured List Dimension table name.
LIST17_ID	NUMBER	22	22	Foreign Key to <configured List Dimension Table>.ENTRY_ID column. Refer to ODM_LISTDIM_CTL and ODM_DATA_DICTIONARY tables for identifying configured List Dimension table name.

LIST16_ID	NUMBER	22	22	Foreign Key to <configured List Dimension Table>.ENTRY_ID column. Refer to ODM_LISTDIM_CTL and ODM_DATA_DICTIONARY tables for identifying configured List Dimension table name.
LIST15_ID	NUMBER	22	22	Foreign Key to <configured List Dimension Table>.ENTRY_ID column. Refer to ODM_LISTDIM_CTL and ODM_DATA_DICTIONARY tables for identifying configured List Dimension table name.
LIST14_ID	NUMBER	22	22	Foreign Key to <configured List Dimension Table>.ENTRY_ID column. Refer to ODM_LISTDIM_CTL and ODM_DATA_DICTIONARY tables for identifying configured List Dimension table name.
LIST13_ID	NUMBER	22	22	Foreign Key to <configured List Dimension Table>.ENTRY_ID column. Refer to ODM_LISTDIM_CTL and ODM_DATA_DICTIONARY tables for identifying configured List Dimension table name.
LIST12_ID	NUMBER	22	22	Foreign Key to <configured List Dimension Table>.ENTRY_ID column. Refer to ODM_LISTDIM_CTL and ODM_DATA_DICTIONARY tables for identifying configured List Dimension table name.
LIST11_ID	NUMBER	22	22	Foreign Key to <configured List Dimension Table>.ENTRY_ID column. Refer to ODM_LISTDIM_CTL and ODM_DATA_DICTIONARY tables for identifying configured List Dimension table name.
LIST10_ID	NUMBER	22	22	Foreign Key to <configured List Dimension Table>.ENTRY_ID column. Refer to ODM_LISTDIM_CTL and ODM_DATA_DICTIONARY tables for identifying configured List Dimension table name.
LIST09_ID	NUMBER	22	22	Foreign Key to <configured List Dimension Table>.ENTRY_ID column. Refer to ODM_LISTDIM_CTL and ODM_DATA_DICTIONARY tables for identifying configured List Dimension table name.
LIST08_ID	NUMBER	22	22	Foreign Key to <configured List Dimension Table>.ENTRY_ID column. Refer to ODM_LISTDIM_CTL and ODM_DATA_DICTIONARY tables for identifying configured List Dimension table name.

LIST07_ID	NUMBER	22	22	Foreign Key to <configured List Dimension Table>.ENTRY_ID column. Refer to ODM_LISTDIM_CTL and ODM_DATA_DICTIONARY tables for identifying configured List Dimension table name.
LIST06_ID	NUMBER	22	22	Foreign Key to <configured List Dimension Table>.ENTRY_ID column. Refer to ODM_LISTDIM_CTL and ODM_DATA_DICTIONARY tables for identifying configured List Dimension table name.
LIST05_ID	NUMBER	22	22	Foreign Key to <configured List Dimension Table>.ENTRY_ID column. Refer to ODM_LISTDIM_CTL and ODM_DATA_DICTIONARY tables for identifying configured List Dimension table name.
LIST04_ID	NUMBER	22	22	Foreign Key to <configured List Dimension Table>.ENTRY_ID column. Refer to ODM_LISTDIM_CTL and ODM_DATA_DICTIONARY tables for identifying configured List Dimension table name.
LIST03_ID	NUMBER	22	22	Foreign Key to <configured List Dimension Table>.ENTRY_ID column. Refer to ODM_LISTDIM_CTL and ODM_DATA_DICTIONARY tables for identifying configured List Dimension table name.
LIST02_ID	NUMBER	22	22	Foreign Key to <configured List Dimension Table>.ENTRY_ID column. Refer to ODM_LISTDIM_CTL and ODM_DATA_DICTIONARY tables for identifying configured List Dimension table name.
LIST01_ID	NUMBER	22	22	Foreign Key to <configured List Dimension Table>.ENTRY_ID column. Refer to ODM_LISTDIM_CTL and ODM_DATA_DICTIONARY tables for identifying configured List Dimension table name.
TEXT25	VARCHAR2	1350		The TEXTnn columns are used to provide both system defined and user defined extensions to the system. The name (defining the contents) of this field is defined in the admin UI. Some of these fields are reserved by the system.

TEXT24	VARCHAR2	1350		The TEXTnn columns are used to provide both system defined and and user defined extentsions to the system. The name (defining the contents) of this field is defined in the admin UI. Some of these fields are reserved by the system.
TEXT23	VARCHAR2	1350		The TEXTnn columns are used to provide both system defined and and user defined extentsions to the system. The name (defining the contents) of this field is defined in the admin UI. Some of these fields are reserved by the system.
TEXT22	VARCHAR2	1350		The TEXTnn columns are used to provide both system defined and and user defined extentsions to the system. The name (defining the contents) of this field is defined in the admin UI. Some of these fields are reserved by the system.
TEXT21	VARCHAR2	1350		The TEXTnn columns are used to provide both system defined and and user defined extentsions to the system. The name (defining the contents) of this field is defined in the admin UI. Some of these fields are reserved by the system.
TEXT20	VARCHAR2	1350		The TEXTnn columns are used to provide both system defined and and user defined extentsions to the system. The name (defining the contents) of this field is defined in the admin UI. Some of these fields are reserved by the system.
TEXT19	VARCHAR2	1350		The TEXTnn columns are used to provide both system defined and and user defined extentsions to the system. The name (defining the contents) of this field is defined in the admin UI. Some of these fields are reserved by the system.
TEXT18	VARCHAR2	1350		The TEXTnn columns are used to provide both system defined and and user defined extentsions to the system. The name (defining the contents) of this field is defined in the admin UI. Some of these fields are reserved by the system.
TEXT17	VARCHAR2	1350		The TEXTnn columns are used to provide both system defined and and user defined extentsions to the system. The name (defining the contents) of this field is defined in the admin UI. Some of these fields are reserved by the system.
TEXT16	VARCHAR2	1350		The TEXTnn columns are used to provide both system defined and and user defined extentsions to the system. The name (defining the contents) of this field is defined in the admin UI. Some of these fields are reserved by the system.

TEXT15	VARCHAR2	1350		The TEXTnn columns are used to provide both system defined and and user defined extenssions to the system. The name (defining the contents) of this field is defined in the admin UI. Some of these fields are reserved by the system.
TEXT14	VARCHAR2	1350		The TEXTnn columns are used to provide both system defined and and user defined extenssions to the system. The name (defining the contents) of this field is defined in the admin UI. Some of these fields are reserved by the system.
TEXT13	VARCHAR2	1350		The TEXTnn columns are used to provide both system defined and and user defined extenssions to the system. The name (defining the contents) of this field is defined in the admin UI. Some of these fields are reserved by the system.
TEXT12	VARCHAR2	1350		The TEXTnn columns are used to provide both system defined and and user defined extenssions to the system. The name (defining the contents) of this field is defined in the admin UI. Some of these fields are reserved by the system.
TEXT11	VARCHAR2	1350		The TEXTnn columns are used to provide both system defined and and user defined extenssions to the system. The name (defining the contents) of this field is defined in the admin UI. Some of these fields are reserved by the system.
TEXT10	VARCHAR2	1350		The TEXTnn columns are used to provide both system defined and and user defined extenssions to the system. The name (defining the contents) of this field is defined in the admin UI. Some of these fields are reserved by the system.
TEXT09	VARCHAR2	1350		The TEXTnn columns are used to provide both system defined and and user defined extenssions to the system. The name (defining the contents) of this field is defined in the admin UI. Some of these fields are reserved by the system.
TEXT08	VARCHAR2	1350		The TEXTnn columns are used to provide both system defined and and user defined extenssions to the system. The name (defining the contents) of this field is defined in the admin UI. Some of these fields are reserved by the system.

TEXT07	VARCHAR2	1350		The TEXTnn columns are used to provide both system defined and and user defined extenssions to the system. The name (defining the contents) of this field is defined in the admin UI. Some of these fields are reserved by the system.
TEXT06	VARCHAR2	1350		The TEXTnn columns are used to provide both system defined and and user defined extenssions to the system. The name (defining the contents) of this field is defined in the admin UI. Some of these fields are reserved by the system.
TEXT05	VARCHAR2	1350		The TEXTnn columns are used to provide both system defined and and user defined extenssions to the system. The name (defining the contents) of this field is defined in the admin UI. Some of these fields are reserved by the system.
TEXT04	VARCHAR2	1350		The TEXTnn columns are used to provide both system defined and and user defined extenssions to the system. The name (defining the contents) of this field is defined in the admin UI. Some of these fields are reserved by the system.
TEXT03	VARCHAR2	1350		The TEXTnn columns are used to provide both system defined and and user defined extenssions to the system. The name (defining the contents) of this field is defined in the admin UI. Some of these fields are reserved by the system.
TEXT02	VARCHAR2	1350		The TEXTnn columns are used to provide both system defined and and user defined extenssions to the system. The name (defining the contents) of this field is defined in the admin UI. Some of these fields are reserved by the system.
TEXT01	VARCHAR2	1350		The TEXTnn columns are used to provide both system defined and and user defined extenssions to the system. The name (defining the contents) of this field is defined in the admin UI. Some of these fields are reserved by the system.
DATE05_DATE	DATE	7		The DATEnn columns are for system and user defined extensions to the product. The contents of this column is defined in the admin UI.
DATE04_DATE	DATE	7		The DATEnn columns are for system and user defined extensions to the product. The contents of this column is defined in the admin UI.

DATE03_DATE	DATE	7		The DATEnn columns are for system and user defined extensions to the product. The contents of this column is defined in the admin UI.
DATE02_DATE	DATE	7		The DATEnn columns are for system and user defined extensions to the product. The contents of this column is defined in the admin UI.
DATE01_DATE	DATE	7		The DATEnn columns are for system and user defined extensions to the product. The contents of this column is defined in the admin UI.
CREATE_USER_ID	NUMBER	22	22	Create user ID
ENCODE_NAME	VARCHAR2	900		An upper case version of the Name field
IN_REVIEW	NUMBER	22		If the object is at REVIEW status type, it is 1
PROCESS_ID	NUMBER	22	22	Process ID of MFR order
FINALCOMPLETE_DATE	DATE	7		Close date of the MFR order
STATUSTYPE_ID	NUMBER	22	22	Out of the box, the value is a foreign key to ODM_STATUS_TYPE_D.ENTRY_ID column
WORKFLOW_ID	NUMBER	22	22	Workflow ID
FLAGS	VARCHAR2	96		
PRODUCT_LINES	VARCHAR2	765		Out of the box, the value is a foreign key to ODM_PRODUCT_LINES_D.ENTRY_ID column
ROUTE_DATE	DATE	7		Date change was routed
SUBMIT_DATE	DATE	7		Submit date of MFR order
OBJVERSION	NUMBER	22		Object version
TRANSFERRED	VARCHAR2	384		Change transfer flags
REASON	VARCHAR2	4000		Reason of MFR order
DESCRIPTION	VARCHAR2	4000		Description of the MFR orders
RELEASE_DATE	DATE	7		Release date of the MFR orders
EFFECTIVE_TO_DATE	DATE	7		Effective to date
EFFECTIVE_FROM_DATE	DATE	7		Effective from date
RESUME_DATE	DATE	7		Date stopship was resumed
OWNER_ID	NUMBER	22	22	Out of the box, the value is a foreign key to ODM_USERS_OBJ_D.ENTRY_ID column
ORIGINATOR_ID	NUMBER	22	22	Out of the box, the value is a foreign key to ODM_USERS_OBJ_D.ENTRY_ID column.
REASON_CODE_ID	NUMBER	22	22	Out of the box, the value is a foreign key to ODM_REASONCODE_D.ENTRY_ID column
STATUS_ID	NUMBER	22	22	Status

CATEGORY_ID	NUMBER	22	22	Out of the box, the value is a foreign key to ODM_CHANGE_CATEGORY_D.ENTRY_ID column
CHANGE_NUMBER_ID	VARCHAR2	270		Change number
SUBCLASS_ID	NUMBER	22	22	Sub class ID
CLASS_ID	NUMBER	22	22	Class ID
ID	NUMBER	22	22	Unique ID
UPDATE_DATE	DATE	7		Update date
CREATE_DATE	DATE	7		Create date
DELETE_FLAG	NUMBER	22	1	Identify whether this object is soft deleted 1 for delete
MULTILIST15	VARCHAR2	2295		Multi Selection of LISTENTRY.ENTRYID of the item selected for the list defined here
MULTILIST14	VARCHAR2	2295		Multi Selection of LISTENTRY.ENTRYID of the item selected for the list defined here
MULTILIST13	VARCHAR2	2295		Multi Selection of LISTENTRY.ENTRYID of the item selected for the list defined here
MULTILIST12	VARCHAR2	2295		Multi Selection of LISTENTRY.ENTRYID of the item selected for the list defined here
MULTILIST11	VARCHAR2	2295		Multi Selection of LISTENTRY.ENTRYID of the item selected for the list defined here
MULTILIST10	VARCHAR2	2295		Multi Selection of LISTENTRY.ENTRYID of the item selected for the list defined here
MULTILIST09	VARCHAR2	2295		Multi Selection of LISTENTRY.ENTRYID of the item selected for the list defined here
MULTILIST08	VARCHAR2	2295		Multi Selection of LISTENTRY.ENTRYID of the item selected for the list defined here
MULTILIST07	VARCHAR2	2295		Multi Selection of LISTENTRY.ENTRYID of the item selected for the list defined here
MULTILIST06	VARCHAR2	2295		Multi Selection of LISTENTRY.ENTRYID of the item selected for the list defined here
MULTILIST05	VARCHAR2	2295		Multi Selection of LISTENTRY.ENTRYID of the item selected for the list defined here
MULTILIST04	VARCHAR2	2295		Multi Selection of LISTENTRY.ENTRYID of the item selected for the list defined here
DATE15_DATE	DATE	7		The DATEnn columns are for system and user defined extensions to the product. The contents of this column is defined in the admin UI.
DATE14_DATE	DATE	7		The DATEnn columns are for system and user defined extensions to the product. The contents of this column is defined in the admin UI.

DATE13_DATE	DATE	7		The DATEnn columns are for system and user defined extensions to the product. The contents of this column is defined in the admin UI.
DATE12_DATE	DATE	7		The DATEnn columns are for system and user defined extensions to the product. The contents of this column is defined in the admin UI.
DATE11_DATE	DATE	7		The DATEnn columns are for system and user defined extensions to the product. The contents of this column is defined in the admin UI.
DATE10_DATE	DATE	7		The DATEnn columns are for system and user defined extensions to the product. The contents of this column is defined in the admin UI.
DATE09_DATE	DATE	7		The DATEnn columns are for system and user defined extensions to the product. The contents of this column is defined in the admin UI.
DATE08_DATE	DATE	7		The DATEnn columns are for system and user defined extensions to the product. The contents of this column is defined in the admin UI.
DATE07_DATE	DATE	7		The DATEnn columns are for system and user defined extensions to the product. The contents of this column is defined in the admin UI.
DATE06_DATE	DATE	7		The DATEnn columns are for system and user defined extensions to the product. The contents of this column is defined in the admin UI.
NUMERIC10	NUMBER	22		The NUMERICnn fields are system and user defined fields that extend this object. The fields definition is in the property table.
NUMERIC09	NUMBER	22		The NUMERICnn fields are system and user defined fields that extend this object. The fields definition is in the property table.
NUMERIC08	NUMBER	22		The NUMERICnn fields are system and user defined fields that extend this object. The fields definition is in the property table.
NUMERIC07	NUMBER	22		The NUMERICnn fields are system and user defined fields that extend this object. The fields definition is in the property table.
NUMERIC06	NUMBER	22		The NUMERICnn fields are system and user defined fields that extend this object. The fields definition is in the property table.
MONEYCURRENCY20	NUMBER	22	4	Flex field.
MONEYCURRENCY29	NUMBER	22	4	Flex field.

MONEYCURRENCY28	NUMBER	22	4	Flex field.
MONEYCURRENCY27	NUMBER	22	4	Flex field.

ODM_CHNG_PRICE_CHGORDERS

Column	Type	Size	Precision	Comments
UPDATE_DATE	DATE	7		Update date
CREATE_DATE	DATE	7		Create date
DELETE_FLAG	NUMBER	22	1	Identify whether this object is soft deleted 1 for delete
MULTILIST15	VARCHAR2	2295		Multi Selection of LISTENTRY.ENTRYID of the item selected for the list defined here
MULTILIST14	VARCHAR2	2295		Multi Selection of LISTENTRY.ENTRYID of the item selected for the list defined here
MULTILIST13	VARCHAR2	2295		Multi Selection of LISTENTRY.ENTRYID of the item selected for the list defined here
MULTILIST12	VARCHAR2	2295		Multi Selection of LISTENTRY.ENTRYID of the item selected for the list defined here
MULTILIST11	VARCHAR2	2295		Multi Selection of LISTENTRY.ENTRYID of the item selected for the list defined here
MULTILIST10	VARCHAR2	2295		Multi Selection of LISTENTRY.ENTRYID of the item selected for the list defined here
MULTILIST09	VARCHAR2	2295		Multi Selection of LISTENTRY.ENTRYID of the item selected for the list defined here
MULTILIST08	VARCHAR2	2295		Multi Selection of LISTENTRY.ENTRYID of the item selected for the list defined here
MULTILIST07	VARCHAR2	2295		Multi Selection of LISTENTRY.ENTRYID of the item selected for the list defined here
MULTILIST06	VARCHAR2	2295		Multi Selection of LISTENTRY.ENTRYID of the item selected for the list defined here
MULTILIST05	VARCHAR2	2295		Multi Selection of LISTENTRY.ENTRYID of the item selected for the list defined here
MULTILIST04	VARCHAR2	2295		Multi Selection of LISTENTRY.ENTRYID of the item selected for the list defined here
DATE15_DATE	DATE	7		The DATEnn columns are for system and user defined extensions to the product. The contents of this column is defined in the admin UI.
DATE14_DATE	DATE	7		The DATEnn columns are for system and user defined extensions to the product. The contents of this column is defined in the admin UI.

DATE13_DATE	DATE	7		The DATEnn columns are for system and user defined extensions to the product. The contents of this column is defined in the admin UI.
DATE12_DATE	DATE	7		The DATEnn columns are for system and user defined extensions to the product. The contents of this column is defined in the admin UI.
DATE11_DATE	DATE	7		The DATEnn columns are for system and user defined extensions to the product. The contents of this column is defined in the admin UI.
DATE10_DATE	DATE	7		The DATEnn columns are for system and user defined extensions to the product. The contents of this column is defined in the admin UI.
DATE09_DATE	DATE	7		The DATEnn columns are for system and user defined extensions to the product. The contents of this column is defined in the admin UI.
DATE08_DATE	DATE	7		The DATEnn columns are for system and user defined extensions to the product. The contents of this column is defined in the admin UI.
DATE07_DATE	DATE	7		The DATEnn columns are for system and user defined extensions to the product. The contents of this column is defined in the admin UI.
DATE06_DATE	DATE	7		The DATEnn columns are for system and user defined extensions to the product. The contents of this column is defined in the admin UI.
NUMERIC10	NUMBER	22		The NUMERICnn fields are system and user defined fields that extend this object. The fields definition is in the property table.
NUMERIC09	NUMBER	22		The NUMERICnn fields are system and user defined fields that extend this object. The fields definition is in the property table.
NUMERIC08	NUMBER	22		The NUMERICnn fields are system and user defined fields that extend this object. The fields definition is in the property table.
NUMERIC07	NUMBER	22		The NUMERICnn fields are system and user defined fields that extend this object. The fields definition is in the property table.
NUMERIC06	NUMBER	22		The NUMERICnn fields are system and user defined fields that extend this object. The fields definition is in the property table.
MONEYCURRENCY20	NUMBER	22	4	Flex field.
MONEYCURRENCY29	NUMBER	22	4	Flex field.

MONEYCURRENCY28	NUMBER	22	4	Flex field.
MONEYCURRENCY27	NUMBER	22	4	Flex field.
MONEYCURRENCY26	NUMBER	22	4	Flex field.
MONEYCURRENCY25	NUMBER	22	4	Flex field.
MONEYCURRENCY24	NUMBER	22	4	Flex field.
MONEYCURRENCY23	NUMBER	22	4	Flex field.
MONEYCURRENCY22	NUMBER	22	4	Flex field.
MONEYCURRENCY21	NUMBER	22	4	Flex field.
MONEYVALUE20	NUMBER	22	18	The MONEYVALUEnn fields are system and user defined extensions to the object. The definition of these fields is stored in the property tables.
MONEYVALUE29	NUMBER	22	18	The MONEYVALUEnn fields are system and user defined extensions to the object. The definition of these fields is stored in the property tables.
MONEYVALUE28	NUMBER	22	18	The MONEYVALUEnn fields are system and user defined extensions to the object. The definition of these fields is stored in the property tables.
MONEYVALUE27	NUMBER	22	18	The MONEYVALUEnn fields are system and user defined extensions to the object. The definition of these fields is stored in the property tables.
MONEYVALUE26	NUMBER	22	18	The MONEYVALUEnn fields are system and user defined extensions to the object. The definition of these fields is stored in the property tables.
MONEYVALUE25	NUMBER	22	18	The MONEYVALUEnn fields are system and user defined extensions to the object. The definition of these fields is stored in the property tables.
MONEYVALUE24	NUMBER	22	18	The MONEYVALUEnn fields are system and user defined extensions to the object. The definition of these fields is stored in the property tables.
MONEYVALUE23	NUMBER	22	18	The MONEYVALUEnn fields are system and user defined extensions to the object. The definition of these fields is stored in the property tables.
MONEYVALUE22	NUMBER	22	18	The MONEYVALUEnn fields are system and user defined extensions to the object. The definition of these fields is stored in the property tables.
MONEYVALUE21	NUMBER	22	18	The MONEYVALUEnn fields are system and user defined extensions to the object. The definition of these fields is stored in the property tables.

ACCEPTACLPROPAGATION	NUMBER	22	22	Accept ACL Propagation Flag.
NUMERIC05	NUMBER	22		The NUMERICnn fields are system and user defined fields that extend this object. The fields definition is in the property table.
NUMERIC04	NUMBER	22		The NUMERICnn fields are system and user defined fields that extend this object. The fields definition is in the property table.
NUMERIC03	NUMBER	22		The NUMERICnn fields are system and user defined fields that extend this object. The fields definition is in the property table.
NUMERIC02	NUMBER	22		The NUMERICnn fields are system and user defined fields that extend this object. The fields definition is in the property table.
NUMERIC01	NUMBER	22		The NUMERICnn fields are system and user defined fields that extend this object. The fields definition is in the property table.
MULTILIST03	VARCHAR2	2295		Multi Selection of LISTENTRY.ENTRYID of the item selected for the list defined here
MULTILIST02	VARCHAR2	2295		Multi Selection of LISTENTRY.ENTRYID of the item selected for the list defined here
MULTILIST01	VARCHAR2	2295		Multi Selection of LISTENTRY.ENTRYID of the item selected for the list defined here
LIST25_ID	NUMBER	22	22	Foreign Key to <configured List Dimension Table>.ENTRY_ID column. Refer to ODM_LISTDIM_CTL and ODM_DATA_DICTIONARY tables for identifying configured List Dimension table name.
LIST24_ID	NUMBER	22	22	Foreign Key to <configured List Dimension Table>.ENTRY_ID column. Refer to ODM_LISTDIM_CTL and ODM_DATA_DICTIONARY tables for identifying configured List Dimension table name.
LIST23_ID	NUMBER	22	22	Foreign Key to <configured List Dimension Table>.ENTRY_ID column. Refer to ODM_LISTDIM_CTL and ODM_DATA_DICTIONARY tables for identifying configured List Dimension table name.
LIST22_ID	NUMBER	22	22	Foreign Key to <configured List Dimension Table>.ENTRY_ID column. Refer to ODM_LISTDIM_CTL and ODM_DATA_DICTIONARY tables for identifying configured List Dimension table name.

LIST21_ID	NUMBER	22	22	Foreign Key to <configured List Dimension Table>.ENTRY_ID column. Refer to ODM_LISTDIM_CTL and ODM_DATA_DICTIONARY tables for identifying configured List Dimension table name.
LIST20_ID	NUMBER	22	22	Foreign Key to <configured List Dimension Table>.ENTRY_ID column. Refer to ODM_LISTDIM_CTL and ODM_DATA_DICTIONARY tables for identifying configured List Dimension table name.
LIST19_ID	NUMBER	22	22	Foreign Key to <configured List Dimension Table>.ENTRY_ID column. Refer to ODM_LISTDIM_CTL and ODM_DATA_DICTIONARY tables for identifying configured List Dimension table name.
LIST18_ID	NUMBER	22	22	Foreign Key to <configured List Dimension Table>.ENTRY_ID column. Refer to ODM_LISTDIM_CTL and ODM_DATA_DICTIONARY tables for identifying configured List Dimension table name.
LIST17_ID	NUMBER	22	22	Foreign Key to <configured List Dimension Table>.ENTRY_ID column. Refer to ODM_LISTDIM_CTL and ODM_DATA_DICTIONARY tables for identifying configured List Dimension table name.
LIST16_ID	NUMBER	22	22	Foreign Key to <configured List Dimension Table>.ENTRY_ID column. Refer to ODM_LISTDIM_CTL and ODM_DATA_DICTIONARY tables for identifying configured List Dimension table name.
LIST15_ID	NUMBER	22	22	Foreign Key to <configured List Dimension Table>.ENTRY_ID column. Refer to ODM_LISTDIM_CTL and ODM_DATA_DICTIONARY tables for identifying configured List Dimension table name.
LIST14_ID	NUMBER	22	22	Foreign Key to <configured List Dimension Table>.ENTRY_ID column. Refer to ODM_LISTDIM_CTL and ODM_DATA_DICTIONARY tables for identifying configured List Dimension table name.
LIST13_ID	NUMBER	22	22	Foreign Key to <configured List Dimension Table>.ENTRY_ID column. Refer to ODM_LISTDIM_CTL and ODM_DATA_DICTIONARY tables for identifying configured List Dimension table name.

LIST12_ID	NUMBER	22	22	Foreign Key to <configured List Dimension Table>.ENTRY_ID column. Refer to ODM_LISTDIM_CTL and ODM_DATA_DICTIONARY tables for identifying configured List Dimension table name.
LIST11_ID	NUMBER	22	22	Foreign Key to <configured List Dimension Table>.ENTRY_ID column. Refer to ODM_LISTDIM_CTL and ODM_DATA_DICTIONARY tables for identifying configured List Dimension table name.
LIST10_ID	NUMBER	22	22	Foreign Key to <configured List Dimension Table>.ENTRY_ID column. Refer to ODM_LISTDIM_CTL and ODM_DATA_DICTIONARY tables for identifying configured List Dimension table name.
LIST09_ID	NUMBER	22	22	Foreign Key to <configured List Dimension Table>.ENTRY_ID column. Refer to ODM_LISTDIM_CTL and ODM_DATA_DICTIONARY tables for identifying configured List Dimension table name.
LIST08_ID	NUMBER	22	22	Foreign Key to <configured List Dimension Table>.ENTRY_ID column. Refer to ODM_LISTDIM_CTL and ODM_DATA_DICTIONARY tables for identifying configured List Dimension table name.
LIST07_ID	NUMBER	22	22	Foreign Key to <configured List Dimension Table>.ENTRY_ID column. Refer to ODM_LISTDIM_CTL and ODM_DATA_DICTIONARY tables for identifying configured List Dimension table name.
LIST06_ID	NUMBER	22	22	Foreign Key to <configured List Dimension Table>.ENTRY_ID column. Refer to ODM_LISTDIM_CTL and ODM_DATA_DICTIONARY tables for identifying configured List Dimension table name.
LIST05_ID	NUMBER	22	22	Foreign Key to <configured List Dimension Table>.ENTRY_ID column. Refer to ODM_LISTDIM_CTL and ODM_DATA_DICTIONARY tables for identifying configured List Dimension table name.

LIST04_ID	NUMBER	22	22	Foreign Key to <configured List Dimension Table>.ENTRY_ID column. Refer to ODM_LISTDIM_CTL and ODM_DATA_DICTIONARY tables for identifying configured List Dimension table name.
LIST03_ID	NUMBER	22	22	Foreign Key to <configured List Dimension Table>.ENTRY_ID column. Refer to ODM_LISTDIM_CTL and ODM_DATA_DICTIONARY tables for identifying configured List Dimension table name.
LIST02_ID	NUMBER	22	22	Foreign Key to <configured List Dimension Table>.ENTRY_ID column. Refer to ODM_LISTDIM_CTL and ODM_DATA_DICTIONARY tables for identifying configured List Dimension table name.
LIST01_ID	NUMBER	22	22	Foreign Key to <configured List Dimension Table>.ENTRY_ID column. Refer to ODM_LISTDIM_CTL and ODM_DATA_DICTIONARY tables for identifying configured List Dimension table name.
TEXT25	VARCHAR2	1350		The TEXTnn columns are used to provide both system defined and and user defined extentsions to the system. The name (defining the contents) of this field is defined in the admin UI. Some of these fields are reserved by the system.
TEXT24	VARCHAR2	1350		The TEXTnn columns are used to provide both system defined and and user defined extentsions to the system. The name (defining the contents) of this field is defined in the admin UI. Some of these fields are reserved by the system.
TEXT23	VARCHAR2	1350		The TEXTnn columns are used to provide both system defined and and user defined extentsions to the system. The name (defining the contents) of this field is defined in the admin UI. Some of these fields are reserved by the system.
TEXT22	VARCHAR2	1350		The TEXTnn columns are used to provide both system defined and and user defined extentsions to the system. The name (defining the contents) of this field is defined in the admin UI. Some of these fields are reserved by the system.
TEXT21	VARCHAR2	1350		The TEXTnn columns are used to provide both system defined and and user defined extentsions to the system. The name (defining the contents) of this field is defined in the admin UI. Some of these fields are reserved by the system.

TEXT20	VARCHAR2	1350		The TEXTnn columns are used to provide both system defined and and user defined extenssions to the system. The name (defining the contents) of this field is defined in the admin UI. Some of these fields are reserved by the system.
TEXT19	VARCHAR2	1350		The TEXTnn columns are used to provide both system defined and and user defined extenssions to the system. The name (defining the contents) of this field is defined in the admin UI. Some of these fields are reserved by the system.
TEXT18	VARCHAR2	1350		The TEXTnn columns are used to provide both system defined and and user defined extenssions to the system. The name (defining the contents) of this field is defined in the admin UI. Some of these fields are reserved by the system.
TEXT17	VARCHAR2	1350		The TEXTnn columns are used to provide both system defined and and user defined extenssions to the system. The name (defining the contents) of this field is defined in the admin UI. Some of these fields are reserved by the system.
TEXT16	VARCHAR2	1350		The TEXTnn columns are used to provide both system defined and and user defined extenssions to the system. The name (defining the contents) of this field is defined in the admin UI. Some of these fields are reserved by the system.
TEXT15	VARCHAR2	1350		The TEXTnn columns are used to provide both system defined and and user defined extenssions to the system. The name (defining the contents) of this field is defined in the admin UI. Some of these fields are reserved by the system.
TEXT14	VARCHAR2	1350		The TEXTnn columns are used to provide both system defined and and user defined extenssions to the system. The name (defining the contents) of this field is defined in the admin UI. Some of these fields are reserved by the system.
TEXT13	VARCHAR2	1350		The TEXTnn columns are used to provide both system defined and and user defined extenssions to the system. The name (defining the contents) of this field is defined in the admin UI. Some of these fields are reserved by the system.

TEXT12	VARCHAR2	1350		The TEXTnn columns are used to provide both system defined and and user defined extenssions to the system. The name (defining the contents) of this field is defined in the admin UI. Some of these fields are reserved by the system.
TEXT11	VARCHAR2	1350		The TEXTnn columns are used to provide both system defined and and user defined extenssions to the system. The name (defining the contents) of this field is defined in the admin UI. Some of these fields are reserved by the system.
TEXT10	VARCHAR2	1350		The TEXTnn columns are used to provide both system defined and and user defined extenssions to the system. The name (defining the contents) of this field is defined in the admin UI. Some of these fields are reserved by the system.
TEXT09	VARCHAR2	1350		The TEXTnn columns are used to provide both system defined and and user defined extenssions to the system. The name (defining the contents) of this field is defined in the admin UI. Some of these fields are reserved by the system.
TEXT08	VARCHAR2	1350		The TEXTnn columns are used to provide both system defined and and user defined extenssions to the system. The name (defining the contents) of this field is defined in the admin UI. Some of these fields are reserved by the system.
TEXT07	VARCHAR2	1350		The TEXTnn columns are used to provide both system defined and and user defined extenssions to the system. The name (defining the contents) of this field is defined in the admin UI. Some of these fields are reserved by the system.
TEXT06	VARCHAR2	1350		The TEXTnn columns are used to provide both system defined and and user defined extenssions to the system. The name (defining the contents) of this field is defined in the admin UI. Some of these fields are reserved by the system.
TEXT05	VARCHAR2	1350		The TEXTnn columns are used to provide both system defined and and user defined extenssions to the system. The name (defining the contents) of this field is defined in the admin UI. Some of these fields are reserved by the system.
TEXT04	VARCHAR2	1350		The TEXTnn columns are used to provide both system defined and and user defined extenssions to the system. The name (defining the contents) of this field is defined in the admin UI. Some of these fields are reserved by the system.

TEXT03	VARCHAR2	1350		The TEXTnn columns are used to provide both system defined and and user defined extenssions to the system. The name (defining the contents) of this field is defined in the admin UI. Some of these fields are reserved by the system.
TEXT02	VARCHAR2	1350		The TEXTnn columns are used to provide both system defined and and user defined extenssions to the system. The name (defining the contents) of this field is defined in the admin UI. Some of these fields are reserved by the system.
TEXT01	VARCHAR2	1350		The TEXTnn columns are used to provide both system defined and and user defined extenssions to the system. The name (defining the contents) of this field is defined in the admin UI. Some of these fields are reserved by the system.
DATE05_DATE	DATE	7		The DATEnn columns are for system and user defined extensions to the product. The contents of this column is defined in the admin UI.
DATE04_DATE	DATE	7		The DATEnn columns are for system and user defined extensions to the product. The contents of this column is defined in the admin UI.
DATE03_DATE	DATE	7		The DATEnn columns are for system and user defined extensions to the product. The contents of this column is defined in the admin UI.
DATE02_DATE	DATE	7		The DATEnn columns are for system and user defined extensions to the product. The contents of this column is defined in the admin UI.
DATE01_DATE	DATE	7		The DATEnn columns are for system and user defined extensions to the product. The contents of this column is defined in the admin UI.
CREATE_USER_ID	NUMBER	22	22	Create user ID
ENCODE_NAME	VARCHAR2	900		An upper case version of the Name field
IN_REVIEW	NUMBER	22		If the object is at REVIEW status type, it is 1
PROCESS_ID	NUMBER	22	22	Process ID of price change orders
FINALCOMPLETE_DATE	DATE	7		Close date of price change orders
STATUSTYPE_ID	NUMBER	22	22	Out of the box, the value is a foreign key to ODM_STATUS_TYPE_D.ENTRY_ID column
WORKFLOW_ID	NUMBER	22	22	Workflow ID
FLAGS	VARCHAR2	96		

PRODUCT_LINES	VARCHAR2	765		Out of the box, the value is a foreign key to ODM_PRODUCT_LINES_D.ENTRY_ID column
ROUTE_DATE	DATE	7		Date change was routed
SUBMIT_DATE	DATE	7		Submit date of price change orders
OBJVERSION	NUMBER	22		Object version
TRANSFERRED	VARCHAR2	384		Change transfer flags
REASON	VARCHAR2	4000		Reason of price change orders
DESCRIPTION	VARCHAR2	4000		Description of price change orders
RELEASE_DATE	DATE	7		Release date of price change orders
EFFECTIVE_TO_DATE	DATE	7		Effective to date
EFFECTIVE_FROM_DATE	DATE	7		Effective from date
RESUME_DATE	DATE	7		Date stopship was resumed
OWNER_ID	NUMBER	22	22	Out of the box, the value is a foreign key to ODM_USERS_OBJ_D.ENTRY_ID column
ORIGINATOR_ID	NUMBER	22	22	Out of the box, the value is a foreign key to ODM_USERS_OBJ_D.ENTRY_ID column.
REASON_CODE_ID	NUMBER	22	22	Out of the box, the value is a foreign key to ODM_REASONCODE_D.ENTRY_ID column
STATUS_ID	NUMBER	22	22	Status
CATEGORY_ID	NUMBER	22	22	Out of the box, the value is a foreign key to ODM_CHANGE_CATEGORY_D.ENTRY_ID column
CHANGE_NUMBER_ID	VARCHAR2	270		Change number
SUBCLASS_ID	NUMBER	22	22	Sub class ID
CLASS_ID	NUMBER	22	22	Class ID
ID	NUMBER	22	22	Unique ID

ODM_CHNG_SITE_CHGORDERS

Column	Type	Size	Precision	Comments
MULTILIST02	VARCHAR2	2295		Multi Selection of LISTENTRY.ENTRYID of the item selected for the list defined here
MULTILIST01	VARCHAR2	2295		Multi Selection of LISTENTRY.ENTRYID of the item selected for the list defined here
LIST25_ID	NUMBER	22	22	Foreign Key to <configured List Dimension Table>.ENTRY_ID column. Refer to ODM_LISTDIM_CTL and ODM_DATA_DICTIONARY tables for identifying configured List Dimension table name.

LIST24_ID	NUMBER	22	22	Foreign Key to <configured List Dimension Table>.ENTRY_ID column. Refer to ODM_LISTDIM_CTL and ODM_DATA_DICTIONARY tables for identifying configured List Dimension table name.
LIST23_ID	NUMBER	22	22	Foreign Key to <configured List Dimension Table>.ENTRY_ID column. Refer to ODM_LISTDIM_CTL and ODM_DATA_DICTIONARY tables for identifying configured List Dimension table name.
LIST22_ID	NUMBER	22	22	Foreign Key to <configured List Dimension Table>.ENTRY_ID column. Refer to ODM_LISTDIM_CTL and ODM_DATA_DICTIONARY tables for identifying configured List Dimension table name.
LIST21_ID	NUMBER	22	22	Foreign Key to <configured List Dimension Table>.ENTRY_ID column. Refer to ODM_LISTDIM_CTL and ODM_DATA_DICTIONARY tables for identifying configured List Dimension table name.
LIST20_ID	NUMBER	22	22	Foreign Key to <configured List Dimension Table>.ENTRY_ID column. Refer to ODM_LISTDIM_CTL and ODM_DATA_DICTIONARY tables for identifying configured List Dimension table name.
LIST19_ID	NUMBER	22	22	Foreign Key to <configured List Dimension Table>.ENTRY_ID column. Refer to ODM_LISTDIM_CTL and ODM_DATA_DICTIONARY tables for identifying configured List Dimension table name.
LIST18_ID	NUMBER	22	22	Foreign Key to <configured List Dimension Table>.ENTRY_ID column. Refer to ODM_LISTDIM_CTL and ODM_DATA_DICTIONARY tables for identifying configured List Dimension table name.
LIST17_ID	NUMBER	22	22	Foreign Key to <configured List Dimension Table>.ENTRY_ID column. Refer to ODM_LISTDIM_CTL and ODM_DATA_DICTIONARY tables for identifying configured List Dimension table name.

LIST16_ID	NUMBER	22	22	Foreign Key to <configured List Dimension Table>.ENTRY_ID column. Refer to ODM_LISTDIM_CTL and ODM_DATA_DICTIONARY tables for identifying configured List Dimension table name.
LIST15_ID	NUMBER	22	22	Foreign Key to <configured List Dimension Table>.ENTRY_ID column. Refer to ODM_LISTDIM_CTL and ODM_DATA_DICTIONARY tables for identifying configured List Dimension table name.
LIST14_ID	NUMBER	22	22	Foreign Key to <configured List Dimension Table>.ENTRY_ID column. Refer to ODM_LISTDIM_CTL and ODM_DATA_DICTIONARY tables for identifying configured List Dimension table name.
LIST13_ID	NUMBER	22	22	Foreign Key to <configured List Dimension Table>.ENTRY_ID column. Refer to ODM_LISTDIM_CTL and ODM_DATA_DICTIONARY tables for identifying configured List Dimension table name.
LIST12_ID	NUMBER	22	22	Foreign Key to <configured List Dimension Table>.ENTRY_ID column. Refer to ODM_LISTDIM_CTL and ODM_DATA_DICTIONARY tables for identifying configured List Dimension table name.
LIST11_ID	NUMBER	22	22	Foreign Key to <configured List Dimension Table>.ENTRY_ID column. Refer to ODM_LISTDIM_CTL and ODM_DATA_DICTIONARY tables for identifying configured List Dimension table name.
LIST10_ID	NUMBER	22	22	Foreign Key to <configured List Dimension Table>.ENTRY_ID column. Refer to ODM_LISTDIM_CTL and ODM_DATA_DICTIONARY tables for identifying configured List Dimension table name.
LIST09_ID	NUMBER	22	22	Foreign Key to <configured List Dimension Table>.ENTRY_ID column. Refer to ODM_LISTDIM_CTL and ODM_DATA_DICTIONARY tables for identifying configured List Dimension table name.
LIST08_ID	NUMBER	22	22	Foreign Key to <configured List Dimension Table>.ENTRY_ID column. Refer to ODM_LISTDIM_CTL and ODM_DATA_DICTIONARY tables for identifying configured List Dimension table name.

LIST07_ID	NUMBER	22	22	Foreign Key to <configured List Dimension Table>.ENTRY_ID column. Refer to ODM_LISTDIM_CTL and ODM_DATA_DICTIONARY tables for identifying configured List Dimension table name.
LIST06_ID	NUMBER	22	22	Foreign Key to <configured List Dimension Table>.ENTRY_ID column. Refer to ODM_LISTDIM_CTL and ODM_DATA_DICTIONARY tables for identifying configured List Dimension table name.
LIST05_ID	NUMBER	22	22	Foreign Key to <configured List Dimension Table>.ENTRY_ID column. Refer to ODM_LISTDIM_CTL and ODM_DATA_DICTIONARY tables for identifying configured List Dimension table name.
LIST04_ID	NUMBER	22	22	Foreign Key to <configured List Dimension Table>.ENTRY_ID column. Refer to ODM_LISTDIM_CTL and ODM_DATA_DICTIONARY tables for identifying configured List Dimension table name.
LIST03_ID	NUMBER	22	22	Foreign Key to <configured List Dimension Table>.ENTRY_ID column. Refer to ODM_LISTDIM_CTL and ODM_DATA_DICTIONARY tables for identifying configured List Dimension table name.
LIST02_ID	NUMBER	22	22	Foreign Key to <configured List Dimension Table>.ENTRY_ID column. Refer to ODM_LISTDIM_CTL and ODM_DATA_DICTIONARY tables for identifying configured List Dimension table name.
LIST01_ID	NUMBER	22	22	Foreign Key to <configured List Dimension Table>.ENTRY_ID column. Refer to ODM_LISTDIM_CTL and ODM_DATA_DICTIONARY tables for identifying configured List Dimension table name.
TEXT25	VARCHAR2	1350		The TEXTnn columns are used to provide both system defined and user defined extensions to the system. The name (defining the contents) of this field is defined in the admin UI. Some of these fields are reserved by the system.

TEXT24	VARCHAR2	1350		The TEXTnn columns are used to provide both system defined and and user defined extentsions to the system. The name (defining the contents) of this field is defined in the admin UI. Some of these fields are reserved by the system.
TEXT23	VARCHAR2	1350		The TEXTnn columns are used to provide both system defined and and user defined extentsions to the system. The name (defining the contents) of this field is defined in the admin UI. Some of these fields are reserved by the system.
TEXT22	VARCHAR2	1350		The TEXTnn columns are used to provide both system defined and and user defined extentsions to the system. The name (defining the contents) of this field is defined in the admin UI. Some of these fields are reserved by the system.
TEXT21	VARCHAR2	1350		The TEXTnn columns are used to provide both system defined and and user defined extentsions to the system. The name (defining the contents) of this field is defined in the admin UI. Some of these fields are reserved by the system.
TEXT20	VARCHAR2	1350		The TEXTnn columns are used to provide both system defined and and user defined extentsions to the system. The name (defining the contents) of this field is defined in the admin UI. Some of these fields are reserved by the system.
TEXT19	VARCHAR2	1350		The TEXTnn columns are used to provide both system defined and and user defined extentsions to the system. The name (defining the contents) of this field is defined in the admin UI. Some of these fields are reserved by the system.
TEXT18	VARCHAR2	1350		The TEXTnn columns are used to provide both system defined and and user defined extentsions to the system. The name (defining the contents) of this field is defined in the admin UI. Some of these fields are reserved by the system.
TEXT17	VARCHAR2	1350		The TEXTnn columns are used to provide both system defined and and user defined extentsions to the system. The name (defining the contents) of this field is defined in the admin UI. Some of these fields are reserved by the system.
TEXT16	VARCHAR2	1350		The TEXTnn columns are used to provide both system defined and and user defined extentsions to the system. The name (defining the contents) of this field is defined in the admin UI. Some of these fields are reserved by the system.

TEXT15	VARCHAR2	1350		The TEXTnn columns are used to provide both system defined and and user defined extenssions to the system. The name (defining the contents) of this field is defined in the admin UI. Some of these fields are reserved by the system.
TEXT14	VARCHAR2	1350		The TEXTnn columns are used to provide both system defined and and user defined extenssions to the system. The name (defining the contents) of this field is defined in the admin UI. Some of these fields are reserved by the system.
TEXT13	VARCHAR2	1350		The TEXTnn columns are used to provide both system defined and and user defined extenssions to the system. The name (defining the contents) of this field is defined in the admin UI. Some of these fields are reserved by the system.
TEXT12	VARCHAR2	1350		The TEXTnn columns are used to provide both system defined and and user defined extenssions to the system. The name (defining the contents) of this field is defined in the admin UI. Some of these fields are reserved by the system.
TEXT11	VARCHAR2	1350		The TEXTnn columns are used to provide both system defined and and user defined extenssions to the system. The name (defining the contents) of this field is defined in the admin UI. Some of these fields are reserved by the system.
TEXT10	VARCHAR2	1350		The TEXTnn columns are used to provide both system defined and and user defined extenssions to the system. The name (defining the contents) of this field is defined in the admin UI. Some of these fields are reserved by the system.
TEXT09	VARCHAR2	1350		The TEXTnn columns are used to provide both system defined and and user defined extenssions to the system. The name (defining the contents) of this field is defined in the admin UI. Some of these fields are reserved by the system.
TEXT08	VARCHAR2	1350		The TEXTnn columns are used to provide both system defined and and user defined extenssions to the system. The name (defining the contents) of this field is defined in the admin UI. Some of these fields are reserved by the system.

TEXT07	VARCHAR2	1350		The TEXTnn columns are used to provide both system defined and and user defined extenssions to the system. The name (defining the contents) of this field is defined in the admin UI. Some of these fields are reserved by the system.
TEXT06	VARCHAR2	1350		The TEXTnn columns are used to provide both system defined and and user defined extenssions to the system. The name (defining the contents) of this field is defined in the admin UI. Some of these fields are reserved by the system.
TEXT05	VARCHAR2	1350		The TEXTnn columns are used to provide both system defined and and user defined extenssions to the system. The name (defining the contents) of this field is defined in the admin UI. Some of these fields are reserved by the system.
TEXT04	VARCHAR2	1350		The TEXTnn columns are used to provide both system defined and and user defined extenssions to the system. The name (defining the contents) of this field is defined in the admin UI. Some of these fields are reserved by the system.
TEXT03	VARCHAR2	1350		The TEXTnn columns are used to provide both system defined and and user defined extenssions to the system. The name (defining the contents) of this field is defined in the admin UI. Some of these fields are reserved by the system.
TEXT02	VARCHAR2	1350		The TEXTnn columns are used to provide both system defined and and user defined extenssions to the system. The name (defining the contents) of this field is defined in the admin UI. Some of these fields are reserved by the system.
TEXT01	VARCHAR2	1350		The TEXTnn columns are used to provide both system defined and and user defined extenssions to the system. The name (defining the contents) of this field is defined in the admin UI. Some of these fields are reserved by the system.
DATE05_DATE	DATE	7		The DATEnn columns are for system and user defined extensions to the product. The contents of this column is defined in the admin UI.
DATE04_DATE	DATE	7		The DATEnn columns are for system and user defined extensions to the product. The contents of this column is defined in the admin UI.

DATE03_DATE	DATE	7		The DATEnn columns are for system and user defined extensions to the product. The contents of this column is defined in the admin UI.
DATE02_DATE	DATE	7		The DATEnn columns are for system and user defined extensions to the product. The contents of this column is defined in the admin UI.
DATE01_DATE	DATE	7		The DATEnn columns are for system and user defined extensions to the product. The contents of this column is defined in the admin UI.
CREATE_USER_ID	NUMBER	22	22	Create user ID
ENCODE_NAME	VARCHAR2	900		An upper case version of the Name field
IN_REVIEW	NUMBER	22		If the object is at REVIEW status type, it is 1
PROCESS_ID	NUMBER	22	22	Process ID of MFR order
FINALCOMPLETE_DATE	DATE	7		Close date of site change orders
STATUSTYPE_ID	NUMBER	22	22	Out of the box, the value is a foreign key to ODM_STATUS_TYPE_D.ENTRY_ID column
WORKFLOW_ID	NUMBER	22	22	Workflow ID
FLAGS	VARCHAR2	96		
PRODUCT_LINES	VARCHAR2	765		Out of the box, the value is a foreign key to ODM_PRODUCT_LINES_D.ENTRY_ID column
ROUTE_DATE	DATE	7		Date change was routed
SUBMIT_DATE	DATE	7		Submit date of site change orders
OBJVERSION	NUMBER	22		Object version
TRANSFERRED	VARCHAR2	384		Change transfer flags
REASON	VARCHAR2	4000		Reason of site change orders
DESCRIPTION	VARCHAR2	4000		Description of the site change orders
RELEASE_DATE	DATE	7		Release date of site change orders
EFFECTIVE_TO_DATE	DATE	7		Effective to date
EFFECTIVE_FROM_DATE	DATE	7		Effective from date
RESUME_DATE	DATE	7		Date stopship was resumed
OWNER_ID	NUMBER	22	22	Out of the box, the value is a foreign key to ODM_USERS_OBJ_D.ENTRY_ID column
ORIGINATOR_ID	NUMBER	22	22	Out of the box, the value is a foreign key to ODM_USERS_OBJ_D.ENTRY_ID column.
REASON_CODE_ID	NUMBER	22	22	Out of the box, the value is a foreign key to ODM_REASONCODE_D.ENTRY_ID column
STATUS_ID	NUMBER	22	22	Status

CATEGORY_ID	NUMBER	22	22	Out of the box, the value is a foreign key to ODM_CHANGE_CATEGORY_D.ENTRY_ID column
CHANGE_NUMBER_ID	VARCHAR2	270		Change number
SUBCLASS_ID	NUMBER	22	22	Sub class ID
CLASS_ID	NUMBER	22	22	Class ID
ID	NUMBER	22	22	Unique ID
UPDATE_DATE	DATE	7		Update date
CREATE_DATE	DATE	7		Create date
DELETE_FLAG	NUMBER	22	1	Identify whether this object is soft deleted 1 for delete
MULTILIST15	VARCHAR2	2295		Multi Selection of LISTENTRY.ENTRYID of the item selected for the list defined here
MULTILIST14	VARCHAR2	2295		Multi Selection of LISTENTRY.ENTRYID of the item selected for the list defined here
MULTILIST13	VARCHAR2	2295		Multi Selection of LISTENTRY.ENTRYID of the item selected for the list defined here
MULTILIST12	VARCHAR2	2295		Multi Selection of LISTENTRY.ENTRYID of the item selected for the list defined here
MULTILIST11	VARCHAR2	2295		Multi Selection of LISTENTRY.ENTRYID of the item selected for the list defined here
MULTILIST10	VARCHAR2	2295		Multi Selection of LISTENTRY.ENTRYID of the item selected for the list defined here
MULTILIST09	VARCHAR2	2295		Multi Selection of LISTENTRY.ENTRYID of the item selected for the list defined here
MULTILIST08	VARCHAR2	2295		Multi Selection of LISTENTRY.ENTRYID of the item selected for the list defined here
MULTILIST07	VARCHAR2	2295		Multi Selection of LISTENTRY.ENTRYID of the item selected for the list defined here
MULTILIST06	VARCHAR2	2295		Multi Selection of LISTENTRY.ENTRYID of the item selected for the list defined here
MULTILIST05	VARCHAR2	2295		Multi Selection of LISTENTRY.ENTRYID of the item selected for the list defined here
MULTILIST04	VARCHAR2	2295		Multi Selection of LISTENTRY.ENTRYID of the item selected for the list defined here
DATE15_DATE	DATE	7		The DATEnn columns are for system and user defined extensions to the product. The contents of this column is defined in the admin UI.
DATE14_DATE	DATE	7		The DATEnn columns are for system and user defined extensions to the product. The contents of this column is defined in the admin UI.

DATE13_DATE	DATE	7		The DATEnn columns are for system and user defined extensions to the product. The contents of this column is defined in the admin UI.
DATE12_DATE	DATE	7		The DATEnn columns are for system and user defined extensions to the product. The contents of this column is defined in the admin UI.
DATE11_DATE	DATE	7		The DATEnn columns are for system and user defined extensions to the product. The contents of this column is defined in the admin UI.
DATE10_DATE	DATE	7		The DATEnn columns are for system and user defined extensions to the product. The contents of this column is defined in the admin UI.
DATE09_DATE	DATE	7		The DATEnn columns are for system and user defined extensions to the product. The contents of this column is defined in the admin UI.
DATE08_DATE	DATE	7		The DATEnn columns are for system and user defined extensions to the product. The contents of this column is defined in the admin UI.
DATE07_DATE	DATE	7		The DATEnn columns are for system and user defined extensions to the product. The contents of this column is defined in the admin UI.
DATE06_DATE	DATE	7		The DATEnn columns are for system and user defined extensions to the product. The contents of this column is defined in the admin UI.
NUMERIC10	NUMBER	22		The NUMERICnn fields are system and user defined fields that extend this object. The fields definition is in the property table.
NUMERIC09	NUMBER	22		The NUMERICnn fields are system and user defined fields that extend this object. The fields definition is in the property table.
NUMERIC08	NUMBER	22		The NUMERICnn fields are system and user defined fields that extend this object. The fields definition is in the property table.
NUMERIC07	NUMBER	22		The NUMERICnn fields are system and user defined fields that extend this object. The fields definition is in the property table.
NUMERIC06	NUMBER	22		The NUMERICnn fields are system and user defined fields that extend this object. The fields definition is in the property table.
MONEYCURRENCY20	NUMBER	22	4	Flex field.
MONEYCURRENCY29	NUMBER	22	4	Flex field.

MONEYCURRENCY28	NUMBER	22	4	Flex field.
MONEYCURRENCY27	NUMBER	22	4	Flex field.
MONEYCURRENCY26	NUMBER	22	4	Flex field.
MONEYCURRENCY25	NUMBER	22	4	Flex field.
MONEYCURRENCY24	NUMBER	22	4	Flex field.
MONEYCURRENCY23	NUMBER	22	4	Flex field.
MONEYCURRENCY22	NUMBER	22	4	Flex field.
MONEYCURRENCY21	NUMBER	22	4	Flex field.
MONEYVALUE20	NUMBER	22	18	The MONEYVALUEnn fields are system and user defined extensions to the object. The definition of these fields is stored in the property tables.
MONEYVALUE29	NUMBER	22	18	The MONEYVALUEnn fields are system and user defined extensions to the object. The definition of these fields is stored in the property tables.
MONEYVALUE28	NUMBER	22	18	The MONEYVALUEnn fields are system and user defined extensions to the object. The definition of these fields is stored in the property tables.
MONEYVALUE27	NUMBER	22	18	The MONEYVALUEnn fields are system and user defined extensions to the object. The definition of these fields is stored in the property tables.
MONEYVALUE26	NUMBER	22	18	The MONEYVALUEnn fields are system and user defined extensions to the object. The definition of these fields is stored in the property tables.
MONEYVALUE25	NUMBER	22	18	The MONEYVALUEnn fields are system and user defined extensions to the object. The definition of these fields is stored in the property tables.
MONEYVALUE24	NUMBER	22	18	The MONEYVALUEnn fields are system and user defined extensions to the object. The definition of these fields is stored in the property tables.
MONEYVALUE23	NUMBER	22	18	The MONEYVALUEnn fields are system and user defined extensions to the object. The definition of these fields is stored in the property tables.
MONEYVALUE22	NUMBER	22	18	The MONEYVALUEnn fields are system and user defined extensions to the object. The definition of these fields is stored in the property tables.
MONEYVALUE21	NUMBER	22	18	The MONEYVALUEnn fields are system and user defined extensions to the object. The definition of these fields is stored in the property tables.

ACCEPTACLPROPAGATION	NUMBER	22	22	Accept ACL Propagation Flag.
NUMERIC05	NUMBER	22		The NUMERICnn fields are system and user defined fields that extend this object. The fields definition is in the property table.
NUMERIC04	NUMBER	22		The NUMERICnn fields are system and user defined fields that extend this object. The fields definition is in the property table.
NUMERIC03	NUMBER	22		The NUMERICnn fields are system and user defined fields that extend this object. The fields definition is in the property table.
NUMERIC02	NUMBER	22		The NUMERICnn fields are system and user defined fields that extend this object. The fields definition is in the property table.
NUMERIC01	NUMBER	22		The NUMERICnn fields are system and user defined fields that extend this object. The fields definition is in the property table.
MULTILIST03	VARCHAR2	2295		Multi Selection of LISTENTRY.ENTRYID of the item selected for the list defined here

ODM_CHNG_STOP_SHIPS

Column	Type	Size	Precision	Comments
REASON_CODE_ID	NUMBER	22	22	Out of the box, the value is a foreign key to ODM_REASONCODE_D.ENTRY_ID column
STATUS_ID	NUMBER	22	22	Status
CATEGORY_ID	NUMBER	22	22	Out of the box, the value is a foreign key to ODM_CHANGE_CATEGORY_D.ENTRY_ID column
CHANGE_NUMBER_ID	VARCHAR2	270		Change number
SUBCLASS_ID	NUMBER	22	22	Sub class ID
CLASS_ID	NUMBER	22	22	Class ID
ID	NUMBER	22	22	Unique ID
MULTILIST05	VARCHAR2	2295		Multi Selection of LISTENTRY.ENTRYID of the item selected for the list defined here
MULTILIST04	VARCHAR2	2295		Multi Selection of LISTENTRY.ENTRYID of the item selected for the list defined here
DATE15_DATE	DATE	7		The DATEnn columns are for system and user defined extensions to the product. The contents of this column is defined in the admin UI.
DATE14_DATE	DATE	7		The DATEnn columns are for system and user defined extensions to the product. The contents of this column is defined in the admin UI.

DATE13_DATE	DATE	7		The DATEnn columns are for system and user defined extensions to the product. The contents of this column is defined in the admin UI.
DATE12_DATE	DATE	7		The DATEnn columns are for system and user defined extensions to the product. The contents of this column is defined in the admin UI.
DATE11_DATE	DATE	7		The DATEnn columns are for system and user defined extensions to the product. The contents of this column is defined in the admin UI.
DATE10_DATE	DATE	7		The DATEnn columns are for system and user defined extensions to the product. The contents of this column is defined in the admin UI.
DATE09_DATE	DATE	7		The DATEnn columns are for system and user defined extensions to the product. The contents of this column is defined in the admin UI.
DATE08_DATE	DATE	7		The DATEnn columns are for system and user defined extensions to the product. The contents of this column is defined in the admin UI.
DATE07_DATE	DATE	7		The DATEnn columns are for system and user defined extensions to the product. The contents of this column is defined in the admin UI.
DATE06_DATE	DATE	7		The DATEnn columns are for system and user defined extensions to the product. The contents of this column is defined in the admin UI.
NUMERIC10	NUMBER	22		The NUMERICnn fields are system and user defined fields that extend this object. The fields definition is in the property table.
NUMERIC09	NUMBER	22		The NUMERICnn fields are system and user defined fields that extend this object. The fields definition is in the property table.
NUMERIC08	NUMBER	22		The NUMERICnn fields are system and user defined fields that extend this object. The fields definition is in the property table.
NUMERIC07	NUMBER	22		The NUMERICnn fields are system and user defined fields that extend this object. The fields definition is in the property table.
NUMERIC06	NUMBER	22		The NUMERICnn fields are system and user defined fields that extend this object. The fields definition is in the property table.
MONEYCURRENCY20	NUMBER	22	4	Flex field.
MONEYCURRENCY29	NUMBER	22	4	Flex field.

MONEYCURRENCY28	NUMBER	22	4	Flex field.
MONEYCURRENCY27	NUMBER	22	4	Flex field.
MONEYCURRENCY26	NUMBER	22	4	Flex field.
MONEYCURRENCY25	NUMBER	22	4	Flex field.
MONEYCURRENCY24	NUMBER	22	4	Flex field.
MONEYCURRENCY23	NUMBER	22	4	Flex field.
MONEYCURRENCY22	NUMBER	22	4	Flex field.
MONEYCURRENCY21	NUMBER	22	4	Flex field.
MONEYVALUE20	NUMBER	22	18	The MONEYVALUEnn fields are system and user defined extensions to the object. The definition of these fields is stored in the property tables.
MONEYVALUE29	NUMBER	22	18	The MONEYVALUEnn fields are system and user defined extensions to the object. The definition of these fields is stored in the property tables.
MONEYVALUE28	NUMBER	22	18	The MONEYVALUEnn fields are system and user defined extensions to the object. The definition of these fields is stored in the property tables.
MONEYVALUE27	NUMBER	22	18	The MONEYVALUEnn fields are system and user defined extensions to the object. The definition of these fields is stored in the property tables.
MONEYVALUE26	NUMBER	22	18	The MONEYVALUEnn fields are system and user defined extensions to the object. The definition of these fields is stored in the property tables.
MONEYVALUE25	NUMBER	22	18	The MONEYVALUEnn fields are system and user defined extensions to the object. The definition of these fields is stored in the property tables.
MONEYVALUE24	NUMBER	22	18	The MONEYVALUEnn fields are system and user defined extensions to the object. The definition of these fields is stored in the property tables.
MONEYVALUE23	NUMBER	22	18	The MONEYVALUEnn fields are system and user defined extensions to the object. The definition of these fields is stored in the property tables.
MONEYVALUE22	NUMBER	22	18	The MONEYVALUEnn fields are system and user defined extensions to the object. The definition of these fields is stored in the property tables.
MONEYVALUE21	NUMBER	22	18	The MONEYVALUEnn fields are system and user defined extensions to the object. The definition of these fields is stored in the property tables.

ACCEPTACLPROPAGATION	NUMBER	22	22	Accept ACL Propagation Flag.
NUMERIC05	NUMBER	22		The NUMERICnn fields are system and user defined fields that extend this object. The fields definition is in the property table.
NUMERIC04	NUMBER	22		The NUMERICnn fields are system and user defined fields that extend this object. The fields definition is in the property table.
NUMERIC03	NUMBER	22		The NUMERICnn fields are system and user defined fields that extend this object. The fields definition is in the property table.
NUMERIC02	NUMBER	22		The NUMERICnn fields are system and user defined fields that extend this object. The fields definition is in the property table.
NUMERIC01	NUMBER	22		The NUMERICnn fields are system and user defined fields that extend this object. The fields definition is in the property table.
MULTILIST03	VARCHAR2	2295		Multi Selection of LISTENTRY.ENTRYID of the item selected for the list defined here
MULTILIST02	VARCHAR2	2295		Multi Selection of LISTENTRY.ENTRYID of the item selected for the list defined here
MULTILIST01	VARCHAR2	2295		Multi Selection of LISTENTRY.ENTRYID of the item selected for the list defined here
LIST25_ID	NUMBER	22	22	Foreign Key to <configured List Dimension Table>.ENTRY_ID column. Refer to ODM_LISTDIM_CTL and ODM_DATA_DICTIONARY tables for identifying configured List Dimension table name.
LIST24_ID	NUMBER	22	22	Foreign Key to <configured List Dimension Table>.ENTRY_ID column. Refer to ODM_LISTDIM_CTL and ODM_DATA_DICTIONARY tables for identifying configured List Dimension table name.
LIST23_ID	NUMBER	22	22	Foreign Key to <configured List Dimension Table>.ENTRY_ID column. Refer to ODM_LISTDIM_CTL and ODM_DATA_DICTIONARY tables for identifying configured List Dimension table name.
LIST22_ID	NUMBER	22	22	Foreign Key to <configured List Dimension Table>.ENTRY_ID column. Refer to ODM_LISTDIM_CTL and ODM_DATA_DICTIONARY tables for identifying configured List Dimension table name.

LIST21_ID	NUMBER	22	22	Foreign Key to <configured List Dimension Table>.ENTRY_ID column. Refer to ODM_LISTDIM_CTL and ODM_DATA_DICTIONARY tables for identifying configured List Dimension table name.
LIST20_ID	NUMBER	22	22	Foreign Key to <configured List Dimension Table>.ENTRY_ID column. Refer to ODM_LISTDIM_CTL and ODM_DATA_DICTIONARY tables for identifying configured List Dimension table name.
LIST19_ID	NUMBER	22	22	Foreign Key to <configured List Dimension Table>.ENTRY_ID column. Refer to ODM_LISTDIM_CTL and ODM_DATA_DICTIONARY tables for identifying configured List Dimension table name.
LIST18_ID	NUMBER	22	22	Foreign Key to <configured List Dimension Table>.ENTRY_ID column. Refer to ODM_LISTDIM_CTL and ODM_DATA_DICTIONARY tables for identifying configured List Dimension table name.
LIST17_ID	NUMBER	22	22	Foreign Key to <configured List Dimension Table>.ENTRY_ID column. Refer to ODM_LISTDIM_CTL and ODM_DATA_DICTIONARY tables for identifying configured List Dimension table name.
LIST16_ID	NUMBER	22	22	Foreign Key to <configured List Dimension Table>.ENTRY_ID column. Refer to ODM_LISTDIM_CTL and ODM_DATA_DICTIONARY tables for identifying configured List Dimension table name.
LIST15_ID	NUMBER	22	22	Foreign Key to <configured List Dimension Table>.ENTRY_ID column. Refer to ODM_LISTDIM_CTL and ODM_DATA_DICTIONARY tables for identifying configured List Dimension table name.
LIST14_ID	NUMBER	22	22	Foreign Key to <configured List Dimension Table>.ENTRY_ID column. Refer to ODM_LISTDIM_CTL and ODM_DATA_DICTIONARY tables for identifying configured List Dimension table name.

LIST13_ID	NUMBER	22	22	Foreign Key to <configured List Dimension Table>.ENTRY_ID column. Refer to ODM_LISTDIM_CTL and ODM_DATA_DICTIONARY tables for identifying configured List Dimension table name.
LIST12_ID	NUMBER	22	22	Foreign Key to <configured List Dimension Table>.ENTRY_ID column. Refer to ODM_LISTDIM_CTL and ODM_DATA_DICTIONARY tables for identifying configured List Dimension table name.
LIST11_ID	NUMBER	22	22	Foreign Key to <configured List Dimension Table>.ENTRY_ID column. Refer to ODM_LISTDIM_CTL and ODM_DATA_DICTIONARY tables for identifying configured List Dimension table name.
LIST10_ID	NUMBER	22	22	Foreign Key to <configured List Dimension Table>.ENTRY_ID column. Refer to ODM_LISTDIM_CTL and ODM_DATA_DICTIONARY tables for identifying configured List Dimension table name.
LIST09_ID	NUMBER	22	22	Foreign Key to <configured List Dimension Table>.ENTRY_ID column. Refer to ODM_LISTDIM_CTL and ODM_DATA_DICTIONARY tables for identifying configured List Dimension table name.
LIST08_ID	NUMBER	22	22	Foreign Key to <configured List Dimension Table>.ENTRY_ID column. Refer to ODM_LISTDIM_CTL and ODM_DATA_DICTIONARY tables for identifying configured List Dimension table name.
LIST07_ID	NUMBER	22	22	Foreign Key to <configured List Dimension Table>.ENTRY_ID column. Refer to ODM_LISTDIM_CTL and ODM_DATA_DICTIONARY tables for identifying configured List Dimension table name.
LIST06_ID	NUMBER	22	22	Foreign Key to <configured List Dimension Table>.ENTRY_ID column. Refer to ODM_LISTDIM_CTL and ODM_DATA_DICTIONARY tables for identifying configured List Dimension table name.
LIST05_ID	NUMBER	22	22	Foreign Key to <configured List Dimension Table>.ENTRY_ID column. Refer to ODM_LISTDIM_CTL and ODM_DATA_DICTIONARY tables for identifying configured List Dimension table name.

LIST04_ID	NUMBER	22	22	Foreign Key to <configured List Dimension Table>.ENTRY_ID column. Refer to ODM_LISTDIM_CTL and ODM_DATA_DICTIONARY tables for identifying configured List Dimension table name.
LIST03_ID	NUMBER	22	22	Foreign Key to <configured List Dimension Table>.ENTRY_ID column. Refer to ODM_LISTDIM_CTL and ODM_DATA_DICTIONARY tables for identifying configured List Dimension table name.
LIST02_ID	NUMBER	22	22	Foreign Key to <configured List Dimension Table>.ENTRY_ID column. Refer to ODM_LISTDIM_CTL and ODM_DATA_DICTIONARY tables for identifying configured List Dimension table name.
LIST01_ID	NUMBER	22	22	Foreign Key to <configured List Dimension Table>.ENTRY_ID column. Refer to ODM_LISTDIM_CTL and ODM_DATA_DICTIONARY tables for identifying configured List Dimension table name.
TEXT25	VARCHAR2	1350		The TEXTnn columns are used to provide both system defined and user defined extensions to the system. The name (defining the contents) of this field is defined in the admin UI. Some of these fields are reserved by the system.
TEXT24	VARCHAR2	1350		The TEXTnn columns are used to provide both system defined and user defined extensions to the system. The name (defining the contents) of this field is defined in the admin UI. Some of these fields are reserved by the system.
TEXT23	VARCHAR2	1350		The TEXTnn columns are used to provide both system defined and user defined extensions to the system. The name (defining the contents) of this field is defined in the admin UI. Some of these fields are reserved by the system.
TEXT22	VARCHAR2	1350		The TEXTnn columns are used to provide both system defined and user defined extensions to the system. The name (defining the contents) of this field is defined in the admin UI. Some of these fields are reserved by the system.

TEXT21	VARCHAR2	1350		The TEXTnn columns are used to provide both system defined and and user defined extenssions to the system. The name (defining the contents) of this field is defined in the admin UI. Some of these fields are reserved by the system.
TEXT20	VARCHAR2	1350		The TEXTnn columns are used to provide both system defined and and user defined extenssions to the system. The name (defining the contents) of this field is defined in the admin UI. Some of these fields are reserved by the system.
TEXT19	VARCHAR2	1350		The TEXTnn columns are used to provide both system defined and and user defined extenssions to the system. The name (defining the contents) of this field is defined in the admin UI. Some of these fields are reserved by the system.
TEXT18	VARCHAR2	1350		The TEXTnn columns are used to provide both system defined and and user defined extenssions to the system. The name (defining the contents) of this field is defined in the admin UI. Some of these fields are reserved by the system.
TEXT17	VARCHAR2	1350		The TEXTnn columns are used to provide both system defined and and user defined extenssions to the system. The name (defining the contents) of this field is defined in the admin UI. Some of these fields are reserved by the system.
TEXT16	VARCHAR2	1350		The TEXTnn columns are used to provide both system defined and and user defined extenssions to the system. The name (defining the contents) of this field is defined in the admin UI. Some of these fields are reserved by the system.
TEXT15	VARCHAR2	1350		The TEXTnn columns are used to provide both system defined and and user defined extenssions to the system. The name (defining the contents) of this field is defined in the admin UI. Some of these fields are reserved by the system.
TEXT14	VARCHAR2	1350		The TEXTnn columns are used to provide both system defined and and user defined extenssions to the system. The name (defining the contents) of this field is defined in the admin UI. Some of these fields are reserved by the system.
TEXT13	VARCHAR2	1350		The TEXTnn columns are used to provide both system defined and and user defined extenssions to the system. The name (defining the contents) of this field is defined in the admin UI. Some of these fields are reserved by the system.

TEXT12	VARCHAR2	1350		The TEXTnn columns are used to provide both system defined and and user defined extenssions to the system. The name (defining the contents) of this field is defined in the admin UI. Some of these fields are reserved by the system.
TEXT11	VARCHAR2	1350		The TEXTnn columns are used to provide both system defined and and user defined extenssions to the system. The name (defining the contents) of this field is defined in the admin UI. Some of these fields are reserved by the system.
TEXT10	VARCHAR2	1350		The TEXTnn columns are used to provide both system defined and and user defined extenssions to the system. The name (defining the contents) of this field is defined in the admin UI. Some of these fields are reserved by the system.
TEXT09	VARCHAR2	1350		The TEXTnn columns are used to provide both system defined and and user defined extenssions to the system. The name (defining the contents) of this field is defined in the admin UI. Some of these fields are reserved by the system.
TEXT08	VARCHAR2	1350		The TEXTnn columns are used to provide both system defined and and user defined extenssions to the system. The name (defining the contents) of this field is defined in the admin UI. Some of these fields are reserved by the system.
TEXT07	VARCHAR2	1350		The TEXTnn columns are used to provide both system defined and and user defined extenssions to the system. The name (defining the contents) of this field is defined in the admin UI. Some of these fields are reserved by the system.
TEXT06	VARCHAR2	1350		The TEXTnn columns are used to provide both system defined and and user defined extenssions to the system. The name (defining the contents) of this field is defined in the admin UI. Some of these fields are reserved by the system.
TEXT05	VARCHAR2	1350		The TEXTnn columns are used to provide both system defined and and user defined extenssions to the system. The name (defining the contents) of this field is defined in the admin UI. Some of these fields are reserved by the system.

TEXT04	VARCHAR2	1350		The TEXTnn columns are used to provide both system defined and and user defined extenssions to the system. The name (defining the contents) of this field is defined in the admin UI. Some of these fields are reserved by the system.
TEXT03	VARCHAR2	1350		The TEXTnn columns are used to provide both system defined and and user defined extenssions to the system. The name (defining the contents) of this field is defined in the admin UI. Some of these fields are reserved by the system.
TEXT02	VARCHAR2	1350		The TEXTnn columns are used to provide both system defined and and user defined extenssions to the system. The name (defining the contents) of this field is defined in the admin UI. Some of these fields are reserved by the system.
TEXT01	VARCHAR2	1350		The TEXTnn columns are used to provide both system defined and and user defined extenssions to the system. The name (defining the contents) of this field is defined in the admin UI. Some of these fields are reserved by the system.
DATE05_DATE	DATE	7		The DATEnn columns are for system and user defined extensions to the product. The contents of this column is defined in the admin UI.
DATE04_DATE	DATE	7		The DATEnn columns are for system and user defined extensions to the product. The contents of this column is defined in the admin UI.
DATE03_DATE	DATE	7		The DATEnn columns are for system and user defined extensions to the product. The contents of this column is defined in the admin UI.
DATE02_DATE	DATE	7		The DATEnn columns are for system and user defined extensions to the product. The contents of this column is defined in the admin UI.
DATE01_DATE	DATE	7		The DATEnn columns are for system and user defined extensions to the product. The contents of this column is defined in the admin UI.
CREATE_USER_ID	NUMBER	22	22	Create user ID
ENCODE_NAME	VARCHAR2	900		An upper case version of the Name field
IN_REVIEW	NUMBER	22		If the object is at REVIEW status type, it is 1
PROCESS_ID	NUMBER	22	22	Process ID of Stop ships
FINALCOMPLETE_DATE	DATE	7		Close date of Stop ships

STATUSTYPE_ID	NUMBER	22	22	Out of the box, the value is a foreign key to ODM_STATUS_TYPE_D.ENTRY_ID column
WORKFLOW_ID	NUMBER	22	22	Workflow ID
FLAGS	VARCHAR2	96		
PRODUCT_LINES	VARCHAR2	765		Out of the box, the value is a foreign key to ODM_PRODUCT_LINES_D.ENTRY_ID column
ROUTE_DATE	DATE	7		Date change was routed
SUBMIT_DATE	DATE	7		Submit date of Stop ships
OBJVERSION	NUMBER	22		Object version
TRANSFERRED	VARCHAR2	384		Change transfer flags
REASON	VARCHAR2	4000		Reason of Stop ships
DESCRIPTION	VARCHAR2	4000		Description of Stop ships
RELEASE_DATE	DATE	7		Release date of Stop ships
EFFECTIVE_TO_DATE	DATE	7		Effective to date
EFFECTIVE_FROM_DATE	DATE	7		Effective from date
RESUME_DATE	DATE	7		Date stopship was resumed
OWNER_ID	NUMBER	22	22	Out of the box, the value is a foreign key to ODM_USERS_OBJ_D.ENTRY_ID column
ORIGINATOR_ID	NUMBER	22	22	Out of the box, the value is a foreign key to ODM_USERS_OBJ_D.ENTRY_ID column.
UPDATE_DATE	DATE	7		Update date
CREATE_DATE	DATE	7		Create date
DELETE_FLAG	NUMBER	22	1	Identify whether this object is soft deleted 1 for delete
MULTILIST15	VARCHAR2	2295		Multi Selection of LISTENTRY.ENTRYID of the item selected for the list defined here
MULTILIST14	VARCHAR2	2295		Multi Selection of LISTENTRY.ENTRYID of the item selected for the list defined here
MULTILIST13	VARCHAR2	2295		Multi Selection of LISTENTRY.ENTRYID of the item selected for the list defined here
MULTILIST12	VARCHAR2	2295		Multi Selection of LISTENTRY.ENTRYID of the item selected for the list defined here
MULTILIST11	VARCHAR2	2295		Multi Selection of LISTENTRY.ENTRYID of the item selected for the list defined here
MULTILIST10	VARCHAR2	2295		Multi Selection of LISTENTRY.ENTRYID of the item selected for the list defined here
MULTILIST09	VARCHAR2	2295		Multi Selection of LISTENTRY.ENTRYID of the item selected for the list defined here
MULTILIST08	VARCHAR2	2295		Multi Selection of LISTENTRY.ENTRYID of the item selected for the list defined here

MULTILIST07	VARCHAR2	2295		Multi Selection of LISTENTRY.ENTRYID of the item selected for the list defined here
MULTILIST06	VARCHAR2	2295		Multi Selection of LISTENTRY.ENTRYID of the item selected for the list defined here

ODM_CLASS_METADATA

Column	Type	Size	Precision	Comments
COVER_TAB	VARCHAR2	100		Object tab name in PLM Application
SUBCLASS	VARCHAR2	600		Sub-Class Name
SUBCLASS_ID	NUMBER	22	22	Sub-class ID
CLASS	VARCHAR2	600		Class Name
CLASS_ID	NUMBER	22	22	Class ID
BASE_CLASS	VARCHAR2	600		Base Class Name
BASE_CLASS_ID	NUMBER	22	22	Base Class ID
UPDATE_DATE	DATE	7		
CREATE_DATE	DATE	7		

ODM_CONVERSION

Column	Type	Size	Precision	Comments
ORG_ID	NUMBER	22	22	Organization ID
CONVERSION_FACTOR	NUMBER	22	16	Rate of conversion
TO_CONVERSION_CODE_ID	NUMBER	22	22	Currency type list
FROM_CONVERSION_CODE_ID	NUMBER	22	22	Currency type list
ID	NUMBER	22	22	Primary key
UPDATE_DATE	DATE	7		Last updated on
CREATE_DATE	DATE	7		Created on
DELETE_FLAG	NUMBER	22	1	Identify whether this object is soft deleted 1 for delete
MODIFIED_BY	NUMBER	22	12	The AGILEUSER.ID of the person/process that modified this record.
CREATED_BY	NUMBER	22	12	The AGILEUSER.ID of the person/process that created this record.
CONVERSION_TYPE_ID	NUMBER	22	22	Currency conversion method
EFFECTIVE_TO_DATE	DATE	7		The date until which the currency rate is effective
EFFECTIVE_FROM_DATE	DATE	7		The date from which the currency rate is effective

ODM_CUSTOMER

Column	Type	Size	Precision	Comments
NUMERIC03	NUMBER	22		The NUMERICnn fields are system and user defined fields that extend this object. The fields definition is in the property table.
NUMERIC02	NUMBER	22		The NUMERICnn fields are system and user defined fields that extend this object. The fields definition is in the property table.
NUMERIC01	NUMBER	22		The NUMERICnn fields are system and user defined fields that extend this object. The fields definition is in the property table.
MULTILIST03	VARCHAR2	2295		Multi Selection of LISTENTRY.ENTRYID of the item selected for the list defined here
MULTILIST02	VARCHAR2	2295		Multi Selection of LISTENTRY.ENTRYID of the item selected for the list defined here
MULTILIST01	VARCHAR2	2295		Multi Selection of LISTENTRY.ENTRYID of the item selected for the list defined here
LIST25_ID	NUMBER	22	22	Foreign Key to <configured List Dimension Table>.ENTRY_ID column. Refer to ODM_LISTDIM_CTL and ODM_DATA_DICTIONARY tables for identifying configured List Dimension table name.
LIST24_ID	NUMBER	22	22	Foreign Key to <configured List Dimension Table>.ENTRY_ID column. Refer to ODM_LISTDIM_CTL and ODM_DATA_DICTIONARY tables for identifying configured List Dimension table name.
LIST23_ID	NUMBER	22	22	Foreign Key to <configured List Dimension Table>.ENTRY_ID column. Refer to ODM_LISTDIM_CTL and ODM_DATA_DICTIONARY tables for identifying configured List Dimension table name.
LIST22_ID	NUMBER	22	22	Foreign Key to <configured List Dimension Table>.ENTRY_ID column. Refer to ODM_LISTDIM_CTL and ODM_DATA_DICTIONARY tables for identifying configured List Dimension table name.
LIST21_ID	NUMBER	22	22	Foreign Key to <configured List Dimension Table>.ENTRY_ID column. Refer to ODM_LISTDIM_CTL and ODM_DATA_DICTIONARY tables for identifying configured List Dimension table name.

LIST20_ID	NUMBER	22	22	Foreign Key to <configured List Dimension Table>.ENTRY_ID column. Refer to ODM_LISTDIM_CTL and ODM_DATA_DICTIONARY tables for identifying configured List Dimension table name.
LIST19_ID	NUMBER	22	22	Foreign Key to <configured List Dimension Table>.ENTRY_ID column. Refer to ODM_LISTDIM_CTL and ODM_DATA_DICTIONARY tables for identifying configured List Dimension table name.
LIST18_ID	NUMBER	22	22	Foreign Key to <configured List Dimension Table>.ENTRY_ID column. Refer to ODM_LISTDIM_CTL and ODM_DATA_DICTIONARY tables for identifying configured List Dimension table name.
LIST17_ID	NUMBER	22	22	Foreign Key to <configured List Dimension Table>.ENTRY_ID column. Refer to ODM_LISTDIM_CTL and ODM_DATA_DICTIONARY tables for identifying configured List Dimension table name.
LIST16_ID	NUMBER	22	22	Foreign Key to <configured List Dimension Table>.ENTRY_ID column. Refer to ODM_LISTDIM_CTL and ODM_DATA_DICTIONARY tables for identifying configured List Dimension table name.
LIST15_ID	NUMBER	22	22	Foreign Key to <configured List Dimension Table>.ENTRY_ID column. Refer to ODM_LISTDIM_CTL and ODM_DATA_DICTIONARY tables for identifying configured List Dimension table name.
LIST14_ID	NUMBER	22	22	Foreign Key to <configured List Dimension Table>.ENTRY_ID column. Refer to ODM_LISTDIM_CTL and ODM_DATA_DICTIONARY tables for identifying configured List Dimension table name.
LIST13_ID	NUMBER	22	22	Foreign Key to <configured List Dimension Table>.ENTRY_ID column. Refer to ODM_LISTDIM_CTL and ODM_DATA_DICTIONARY tables for identifying configured List Dimension table name.
LIST12_ID	NUMBER	22	22	Foreign Key to <configured List Dimension Table>.ENTRY_ID column. Refer to ODM_LISTDIM_CTL and ODM_DATA_DICTIONARY tables for identifying configured List Dimension table name.

LIST11_ID	NUMBER	22	22	Foreign Key to <configured List Dimension Table>.ENTRY_ID column. Refer to ODM_LISTDIM_CTL and ODM_DATA_DICTIONARY tables for identifying configured List Dimension table name.
LIST10_ID	NUMBER	22	22	Foreign Key to <configured List Dimension Table>.ENTRY_ID column. Refer to ODM_LISTDIM_CTL and ODM_DATA_DICTIONARY tables for identifying configured List Dimension table name.
LIST09_ID	NUMBER	22	22	Foreign Key to <configured List Dimension Table>.ENTRY_ID column. Refer to ODM_LISTDIM_CTL and ODM_DATA_DICTIONARY tables for identifying configured List Dimension table name.
LIST08_ID	NUMBER	22	22	Foreign Key to <configured List Dimension Table>.ENTRY_ID column. Refer to ODM_LISTDIM_CTL and ODM_DATA_DICTIONARY tables for identifying configured List Dimension table name.
LIST07_ID	NUMBER	22	22	Foreign Key to <configured List Dimension Table>.ENTRY_ID column. Refer to ODM_LISTDIM_CTL and ODM_DATA_DICTIONARY tables for identifying configured List Dimension table name.
LIST06_ID	NUMBER	22	22	Foreign Key to <configured List Dimension Table>.ENTRY_ID column. Refer to ODM_LISTDIM_CTL and ODM_DATA_DICTIONARY tables for identifying configured List Dimension table name.
LIST05_ID	NUMBER	22	22	Foreign Key to <configured List Dimension Table>.ENTRY_ID column. Refer to ODM_LISTDIM_CTL and ODM_DATA_DICTIONARY tables for identifying configured List Dimension table name.
LIST04_ID	NUMBER	22	22	Foreign Key to <configured List Dimension Table>.ENTRY_ID column. Refer to ODM_LISTDIM_CTL and ODM_DATA_DICTIONARY tables for identifying configured List Dimension table name.

LIST03_ID	NUMBER	22	22	Foreign Key to <configured List Dimension Table>.ENTRY_ID column. Refer to ODM_LISTDIM_CTL and ODM_DATA_DICTIONARY tables for identifying configured List Dimension table name.
LIST02_ID	NUMBER	22	22	Foreign Key to <configured List Dimension Table>.ENTRY_ID column. Refer to ODM_LISTDIM_CTL and ODM_DATA_DICTIONARY tables for identifying configured List Dimension table name.
LIST01_ID	NUMBER	22	22	Foreign Key to <configured List Dimension Table>.ENTRY_ID column. Refer to ODM_LISTDIM_CTL and ODM_DATA_DICTIONARY tables for identifying configured List Dimension table name.
TEXT25	VARCHAR2	1350		The TEXTnn columns are used to provide both system defined and and user defined extenssions to the system. The name (defining the contents) of this field is defined in the admin UI. Some of these fields are reserved by the system.
TEXT24	VARCHAR2	1350		The TEXTnn columns are used to provide both system defined and and user defined extenssions to the system. The name (defining the contents) of this field is defined in the admin UI. Some of these fields are reserved by the system.
TEXT23	VARCHAR2	1350		The TEXTnn columns are used to provide both system defined and and user defined extenssions to the system. The name (defining the contents) of this field is defined in the admin UI. Some of these fields are reserved by the system.
TEXT22	VARCHAR2	1350		The TEXTnn columns are used to provide both system defined and and user defined extenssions to the system. The name (defining the contents) of this field is defined in the admin UI. Some of these fields are reserved by the system.
TEXT21	VARCHAR2	1350		The TEXTnn columns are used to provide both system defined and and user defined extenssions to the system. The name (defining the contents) of this field is defined in the admin UI. Some of these fields are reserved by the system.
TEXT20	VARCHAR2	1350		The TEXTnn columns are used to provide both system defined and and user defined extenssions to the system. The name (defining the contents) of this field is defined in the admin UI. Some of these fields are reserved by the system.

TEXT19	VARCHAR2	1350		The TEXTnn columns are used to provide both system defined and user defined extenssions to the system. The name (defining the contents) of this field is defined in the admin UI. Some of these fields are reserved by the system.
TEXT18	VARCHAR2	1350		The TEXTnn columns are used to provide both system defined and user defined extenssions to the system. The name (defining the contents) of this field is defined in the admin UI. Some of these fields are reserved by the system.
TEXT17	VARCHAR2	1350		The TEXTnn columns are used to provide both system defined and user defined extenssions to the system. The name (defining the contents) of this field is defined in the admin UI. Some of these fields are reserved by the system.
TEXT16	VARCHAR2	1350		The TEXTnn columns are used to provide both system defined and user defined extenssions to the system. The name (defining the contents) of this field is defined in the admin UI. Some of these fields are reserved by the system.
TEXT15	VARCHAR2	1350		The TEXTnn columns are used to provide both system defined and user defined extenssions to the system. The name (defining the contents) of this field is defined in the admin UI. Some of these fields are reserved by the system.
TEXT14	VARCHAR2	1350		The TEXTnn columns are used to provide both system defined and user defined extenssions to the system. The name (defining the contents) of this field is defined in the admin UI. Some of these fields are reserved by the system.
TEXT13	VARCHAR2	1350		The TEXTnn columns are used to provide both system defined and user defined extenssions to the system. The name (defining the contents) of this field is defined in the admin UI. Some of these fields are reserved by the system.
TEXT12	VARCHAR2	1350		The TEXTnn columns are used to provide both system defined and user defined extenssions to the system. The name (defining the contents) of this field is defined in the admin UI. Some of these fields are reserved by the system.

TEXT11	VARCHAR2	1350		The TEXTnn columns are used to provide both system defined and and user defined extentsions to the system. The name (defining the contents) of this field is defined in the admin UI. Some of these fields are reserved by the system.
TEXT10	VARCHAR2	1350		The TEXTnn columns are used to provide both system defined and and user defined extentsions to the system. The name (defining the contents) of this field is defined in the admin UI. Some of these fields are reserved by the system.
TEXT09	VARCHAR2	1350		The TEXTnn columns are used to provide both system defined and and user defined extentsions to the system. The name (defining the contents) of this field is defined in the admin UI. Some of these fields are reserved by the system.
TEXT08	VARCHAR2	1350		The TEXTnn columns are used to provide both system defined and and user defined extentsions to the system. The name (defining the contents) of this field is defined in the admin UI. Some of these fields are reserved by the system.
TEXT07	VARCHAR2	1350		The TEXTnn columns are used to provide both system defined and and user defined extentsions to the system. The name (defining the contents) of this field is defined in the admin UI. Some of these fields are reserved by the system.
TEXT06	VARCHAR2	1350		The TEXTnn columns are used to provide both system defined and and user defined extentsions to the system. The name (defining the contents) of this field is defined in the admin UI. Some of these fields are reserved by the system.
TEXT05	VARCHAR2	1350		The TEXTnn columns are used to provide both system defined and and user defined extentsions to the system. The name (defining the contents) of this field is defined in the admin UI. Some of these fields are reserved by the system.
TEXT04	VARCHAR2	1350		The TEXTnn columns are used to provide both system defined and and user defined extentsions to the system. The name (defining the contents) of this field is defined in the admin UI. Some of these fields are reserved by the system.
TEXT03	VARCHAR2	1350		The TEXTnn columns are used to provide both system defined and and user defined extentsions to the system. The name (defining the contents) of this field is defined in the admin UI. Some of these fields are reserved by the system.

TEXT02	VARCHAR2	1350		The TEXTnn columns are used to provide both system defined and user defined extensions to the system. The name (defining the contents) of this field is defined in the admin UI. Some of these fields are reserved by the system.
TEXT01	VARCHAR2	1350		The TEXTnn columns are used to provide both system defined and user defined extensions to the system. The name (defining the contents) of this field is defined in the admin UI. Some of these fields are reserved by the system.
DATE05_DATE	DATE	7		The DATEnn columns are for system and user defined extensions to the product. The contents of this column is defined in the admin UI.
DATE04_DATE	DATE	7		The DATEnn columns are for system and user defined extensions to the product. The contents of this column is defined in the admin UI.
DATE03_DATE	DATE	7		The DATEnn columns are for system and user defined extensions to the product. The contents of this column is defined in the admin UI.
DATE02_DATE	DATE	7		The DATEnn columns are for system and user defined extensions to the product. The contents of this column is defined in the admin UI.
DATE01_DATE	DATE	7		The DATEnn columns are for system and user defined extensions to the product. The contents of this column is defined in the admin UI.
CREATE_USER_ID	NUMBER	22	22	Create user ID
GEOGRAPHY	NUMBER	22	10	Out of the box, the value is a foreign key to ODM_LOCATION_D.ENTRY_ID column
ENCODE_NUMBER	VARCHAR2	300		
DUNS_NUMBER	VARCHAR2	50		Customer Duns number
LIFECYCLEPHASE_ID	NUMBER	22	22	Nodetable.Id
CONTACT	VARCHAR2	256		Customer contact no.
EMAIL	VARCHAR2	256		Customer email address
DESCRIPTION	VARCHAR2	500		Customer contact name
FAX	VARCHAR2	256		Fax
PHONE	VARCHAR2	256		Customer Phone no.
URL	VARCHAR2	510		Web Address
ZIP	VARCHAR2	256		Customer zip code

COUNTRY_ID	NUMBER	22	22	Out of the box, the value is a foreign key to ODM_COUNTRY_D.ENTRY_ID column
STATE_ID	NUMBER	22	22	Out of the box, the value is a foreign key to ODM_REGION_D.ENTRY_ID column
CITY	VARCHAR2	256		Customer City
ADDRESS	VARCHAR2	2046		Customer Address
CUST_NAME	VARCHAR2	300		Customer name
CUST_NO	VARCHAR2	210		Customer number
FLAGS	VARCHAR2	32		0 (false) / 1 (true) for each position in the flag
OBJVERSION	NUMBER	22		Object version number
SUBCLASS_ID	NUMBER	22	22	Out of the box, the value is a foreign key to ODM_CUSTOMER_TYPE_OBJ_D.ENTRY_ID column
CLASS_ID	NUMBER	22	22	Class ID
ID	NUMBER	22	22	Unique ID
UPDATE_DATE	DATE	7		Update date
CREATE_DATE	DATE	7		Create date
DELETE_FLAG	NUMBER	22	1	Identify whether this object is soft deleted 1 for delete
MULTILIST15	VARCHAR2	2295		Multi Selection of LISTENTRY.ENTRYID of the item selected for the list defined here
MULTILIST14	VARCHAR2	2295		Multi Selection of LISTENTRY.ENTRYID of the item selected for the list defined here
MULTILIST13	VARCHAR2	2295		Multi Selection of LISTENTRY.ENTRYID of the item selected for the list defined here
MULTILIST12	VARCHAR2	2295		Multi Selection of LISTENTRY.ENTRYID of the item selected for the list defined here
MULTILIST11	VARCHAR2	2295		Multi Selection of LISTENTRY.ENTRYID of the item selected for the list defined here
MULTILIST10	VARCHAR2	2295		Multi Selection of LISTENTRY.ENTRYID of the item selected for the list defined here
MULTILIST09	VARCHAR2	2295		Multi Selection of LISTENTRY.ENTRYID of the item selected for the list defined here
MULTILIST08	VARCHAR2	2295		Multi Selection of LISTENTRY.ENTRYID of the item selected for the list defined here
MULTILIST07	VARCHAR2	2295		Multi Selection of LISTENTRY.ENTRYID of the item selected for the list defined here
MULTILIST06	VARCHAR2	2295		Multi Selection of LISTENTRY.ENTRYID of the item selected for the list defined here
MULTILIST05	VARCHAR2	2295		Multi Selection of LISTENTRY.ENTRYID of the item selected for the list defined here
MULTILIST04	VARCHAR2	2295		Multi Selection of LISTENTRY.ENTRYID of the item selected for the list defined here

DATE15_DATE	DATE	7		The DATEnn columns are for system and user defined extensions to the product. The contents of this column is defined in the admin UI.
DATE14_DATE	DATE	7		The DATEnn columns are for system and user defined extensions to the product. The contents of this column is defined in the admin UI.
DATE13_DATE	DATE	7		The DATEnn columns are for system and user defined extensions to the product. The contents of this column is defined in the admin UI.
DATE12_DATE	DATE	7		The DATEnn columns are for system and user defined extensions to the product. The contents of this column is defined in the admin UI.
DATE11_DATE	DATE	7		The DATEnn columns are for system and user defined extensions to the product. The contents of this column is defined in the admin UI.
DATE10_DATE	DATE	7		The DATEnn columns are for system and user defined extensions to the product. The contents of this column is defined in the admin UI.
DATE09_DATE	DATE	7		The DATEnn columns are for system and user defined extensions to the product. The contents of this column is defined in the admin UI.
DATE08_DATE	DATE	7		The DATEnn columns are for system and user defined extensions to the product. The contents of this column is defined in the admin UI.
DATE07_DATE	DATE	7		The DATEnn columns are for system and user defined extensions to the product. The contents of this column is defined in the admin UI.
DATE06_DATE	DATE	7		The DATEnn columns are for system and user defined extensions to the product. The contents of this column is defined in the admin UI.
NUMERIC10	NUMBER	22		The NUMERICnn fields are system and user defined fields that extend this object. The fields definition is in the property table.
NUMERIC09	NUMBER	22		The NUMERICnn fields are system and user defined fields that extend this object. The fields definition is in the property table.
NUMERIC08	NUMBER	22		The NUMERICnn fields are system and user defined fields that extend this object. The fields definition is in the property table.

NUMERIC07	NUMBER	22		The NUMERICnn fields are system and user defined fields that extend this object. The fields definition is in the property table.
NUMERIC06	NUMBER	22		The NUMERICnn fields are system and user defined fields that extend this object. The fields definition is in the property table.
MONEYCURRENCY20	NUMBER	22	4	Flex field.
MONEYCURRENCY29	NUMBER	22	4	Flex field.
MONEYCURRENCY28	NUMBER	22	4	Flex field.
MONEYCURRENCY27	NUMBER	22	4	Flex field.
MONEYCURRENCY26	NUMBER	22	4	Flex field.
MONEYCURRENCY25	NUMBER	22	4	Flex field.
MONEYCURRENCY24	NUMBER	22	4	Flex field.
MONEYCURRENCY23	NUMBER	22	4	Flex field.
MONEYCURRENCY22	NUMBER	22	4	Flex field.
MONEYCURRENCY21	NUMBER	22	4	Flex field.
MONEYVALUE20	NUMBER	22	18	The MONEYVALUEnn fields are system and user defined extensions to the object. The definition of these fields is stored in the property tables.
MONEYVALUE29	NUMBER	22	18	The MONEYVALUEnn fields are system and user defined extensions to the object. The definition of these fields is stored in the property tables.
MONEYVALUE28	NUMBER	22	18	The MONEYVALUEnn fields are system and user defined extensions to the object. The definition of these fields is stored in the property tables.
MONEYVALUE27	NUMBER	22	18	The MONEYVALUEnn fields are system and user defined extensions to the object. The definition of these fields is stored in the property tables.
MONEYVALUE26	NUMBER	22	18	The MONEYVALUEnn fields are system and user defined extensions to the object. The definition of these fields is stored in the property tables.
MONEYVALUE25	NUMBER	22	18	The MONEYVALUEnn fields are system and user defined extensions to the object. The definition of these fields is stored in the property tables.
MONEYVALUE24	NUMBER	22	18	The MONEYVALUEnn fields are system and user defined extensions to the object. The definition of these fields is stored in the property tables.

MONEYVALUE23	NUMBER	22	18	The MONEYVALUEnn fields are system and user defined extensions to the object. The definition of these fields is stored in the property tables.
MONEYVALUE22	NUMBER	22	18	The MONEYVALUEnn fields are system and user defined extensions to the object. The definition of these fields is stored in the property tables.
MONEYVALUE21	NUMBER	22	18	The MONEYVALUEnn fields are system and user defined extensions to the object. The definition of these fields is stored in the property tables.
ACCEPTACLPROPAGATION	NUMBER	22	22	Accept ACL Propagation Flag.
NUMERIC05	NUMBER	22		The NUMERICnn fields are system and user defined fields that extend this object. The fields definition is in the property table.
NUMERIC04	NUMBER	22		The NUMERICnn fields are system and user defined fields that extend this object. The fields definition is in the property table.

ODM_DATA_DICTIONARY

Column	Type	Size	Precision	Comments
CUST_ATT_ID	NUMBER	22		Custom attribute id for attributes
ATT_ID	NUMBER	22		Attribute id of the attributes
SUBCLASS_ID	NUMBER	22		Subclass Id of the attributes
BASE_CLASS_ID	NUMBER	22		Base Class id of the attributes
CLASS_ID	NUMBER	22		Class ID
TGT_DIM_COL_NAME	VARCHAR2	150		ODM Target Dimension table column name
TGT_DIM_TABLE	VARCHAR2	150		ODM Target column Dimension table name, this will populate only when PLM data type is LIST and MULTILIST
TGT_MAP_DIM_COL_NAME	VARCHAR2	150		ODM Target Map table column name
TGT_MAP_TABLE	VARCHAR2	150		ODM Target column Map table name, this will populate only when PLM data type is MULTILIST
PLM_DATA_TYPE	VARCHAR2	150		PLM data type of the Source column
TGT_COL_LEN	NUMBER	22		ODM Target table column length
TGT_COL_TYPE	VARCHAR2	150		ODM Target table column type
TGT_COL	VARCHAR2	150		ODM Target table column name
TGT_TABLE	VARCHAR2	150		ODM Target table name
SRC_COL	VARCHAR2	150		Source table column name

SRC_TABLE	VARCHAR2	150		Source table name
-----------	----------	-----	--	-------------------

ODM_DELETE_TXN

Column	Type	Size	Precision	Comments
UPDATE_DATE	DATE	7		Last Updated On
CREATE_DATE	DATE	7		Created On
TXN_KEY_VAL	VARCHAR2	1500		
TXN_KEY_COL	VARCHAR2	1050		
OPERATION_CD	VARCHAR2	50		
TXN_ROW_ID	NUMBER	22		
TXN_TBL_NAME	VARCHAR2	90		

ODM_DEV_SUPPLIER_MAP

Column	Type	Size	Precision	Comments
ENTRY_ID	NUMBER	22		Supplier associated with the change
OBJECT_ID	NUMBER	22		Deviations object ID

ODM_DISCUSSION

Column	Type	Size	Precision	Comments
NUMERIC08	NUMBER	22		The NUMERICnn fields are system and user defined fields that extend this object. The fields definition is in the property table.
NUMERIC07	NUMBER	22		The NUMERICnn fields are system and user defined fields that extend this object. The fields definition is in the property table.
NUMERIC06	NUMBER	22		The NUMERICnn fields are system and user defined fields that extend this object. The fields definition is in the property table.
MONEYCURRENCY20	NUMBER	22	4	Flex field.
MONEYCURRENCY29	NUMBER	22	4	Flex field.
MONEYCURRENCY28	NUMBER	22	4	Flex field.
MONEYCURRENCY27	NUMBER	22	4	Flex field.
MONEYCURRENCY26	NUMBER	22	4	Flex field.
MONEYCURRENCY25	NUMBER	22	4	Flex field.
MONEYCURRENCY24	NUMBER	22	4	Flex field.
MONEYCURRENCY23	NUMBER	22	4	Flex field.

MONEYCURRENCY22	NUMBER	22	4	Flex field.
MONEYCURRENCY21	NUMBER	22	4	Flex field.
MONEYVALUE20	NUMBER	22	18	The MONEYVALUE _{nn} fields are system and user defined extensions to the object. The definition of these fields is stored in the property tables.
MONEYVALUE29	NUMBER	22	18	The MONEYVALUE _{nn} fields are system and user defined extensions to the object. The definition of these fields is stored in the property tables.
MONEYVALUE28	NUMBER	22	18	The MONEYVALUE _{nn} fields are system and user defined extensions to the object. The definition of these fields is stored in the property tables.
MONEYVALUE27	NUMBER	22	18	The MONEYVALUE _{nn} fields are system and user defined extensions to the object. The definition of these fields is stored in the property tables.
MONEYVALUE26	NUMBER	22	18	The MONEYVALUE _{nn} fields are system and user defined extensions to the object. The definition of these fields is stored in the property tables.
MONEYVALUE25	NUMBER	22	18	The MONEYVALUE _{nn} fields are system and user defined extensions to the object. The definition of these fields is stored in the property tables.
MONEYVALUE24	NUMBER	22	18	The MONEYVALUE _{nn} fields are system and user defined extensions to the object. The definition of these fields is stored in the property tables.
MONEYVALUE23	NUMBER	22	18	The MONEYVALUE _{nn} fields are system and user defined extensions to the object. The definition of these fields is stored in the property tables.
MONEYVALUE22	NUMBER	22	18	The MONEYVALUE _{nn} fields are system and user defined extensions to the object. The definition of these fields is stored in the property tables.
MONEYVALUE21	NUMBER	22	18	The MONEYVALUE _{nn} fields are system and user defined extensions to the object. The definition of these fields is stored in the property tables.
ACCEPTACLPROPAGATION	NUMBER	22	22	Accept ACL Propagation Flag.
NUMERIC05	NUMBER	22		The NUMERIC _{nn} fields are system and user defined fields that extend this object. The fields definition is in the property table.
NUMERIC04	NUMBER	22		The NUMERIC _{nn} fields are system and user defined fields that extend this object. The fields definition is in the property table.

NUMERIC03	NUMBER	22		The NUMERICnn fields are system and user defined fields that extend this object. The fields definition is in the property table.
NUMERIC02	NUMBER	22		The NUMERICnn fields are system and user defined fields that extend this object. The fields definition is in the property table.
NUMERIC01	NUMBER	22		The NUMERICnn fields are system and user defined fields that extend this object. The fields definition is in the property table.
MULTILIST03	VARCHAR2	2295		Multi Selection of LISTENTRY.ENTRYID of the item selected for the list defined here
MULTILIST02	VARCHAR2	2295		Multi Selection of LISTENTRY.ENTRYID of the item selected for the list defined here
MULTILIST01	VARCHAR2	2295		Multi Selection of LISTENTRY.ENTRYID of the item selected for the list defined here
LIST25_ID	NUMBER	22	22	Foreign Key to <configured List Dimension Table>.ENTRY_ID column. Refer to ODM_LISTDIM_CTL and ODM_DATA_DICTIONARY tables for identifying configured List Dimension table name.
LIST24_ID	NUMBER	22	22	Foreign Key to <configured List Dimension Table>.ENTRY_ID column. Refer to ODM_LISTDIM_CTL and ODM_DATA_DICTIONARY tables for identifying configured List Dimension table name.
LIST23_ID	NUMBER	22	22	Foreign Key to <configured List Dimension Table>.ENTRY_ID column. Refer to ODM_LISTDIM_CTL and ODM_DATA_DICTIONARY tables for identifying configured List Dimension table name.
LIST22_ID	NUMBER	22	22	Foreign Key to <configured List Dimension Table>.ENTRY_ID column. Refer to ODM_LISTDIM_CTL and ODM_DATA_DICTIONARY tables for identifying configured List Dimension table name.
LIST21_ID	NUMBER	22	22	Foreign Key to <configured List Dimension Table>.ENTRY_ID column. Refer to ODM_LISTDIM_CTL and ODM_DATA_DICTIONARY tables for identifying configured List Dimension table name.
LIST20_ID	NUMBER	22	22	Foreign Key to <configured List Dimension Table>.ENTRY_ID column. Refer to ODM_LISTDIM_CTL and ODM_DATA_DICTIONARY tables for identifying configured List Dimension table name.

LIST19_ID	NUMBER	22	22	Foreign Key to <configured List Dimension Table>.ENTRY_ID column. Refer to ODM_LISTDIM_CTL and ODM_DATA_DICTIONARY tables for identifying configured List Dimension table name.
LIST18_ID	NUMBER	22	22	Foreign Key to <configured List Dimension Table>.ENTRY_ID column. Refer to ODM_LISTDIM_CTL and ODM_DATA_DICTIONARY tables for identifying configured List Dimension table name.
LIST17_ID	NUMBER	22	22	Foreign Key to <configured List Dimension Table>.ENTRY_ID column. Refer to ODM_LISTDIM_CTL and ODM_DATA_DICTIONARY tables for identifying configured List Dimension table name.
LIST16_ID	NUMBER	22	22	Foreign Key to <configured List Dimension Table>.ENTRY_ID column. Refer to ODM_LISTDIM_CTL and ODM_DATA_DICTIONARY tables for identifying configured List Dimension table name.
LIST15_ID	NUMBER	22	22	Foreign Key to <configured List Dimension Table>.ENTRY_ID column. Refer to ODM_LISTDIM_CTL and ODM_DATA_DICTIONARY tables for identifying configured List Dimension table name.
LIST14_ID	NUMBER	22	22	Foreign Key to <configured List Dimension Table>.ENTRY_ID column. Refer to ODM_LISTDIM_CTL and ODM_DATA_DICTIONARY tables for identifying configured List Dimension table name.
LIST13_ID	NUMBER	22	22	Foreign Key to <configured List Dimension Table>.ENTRY_ID column. Refer to ODM_LISTDIM_CTL and ODM_DATA_DICTIONARY tables for identifying configured List Dimension table name.
LIST12_ID	NUMBER	22	22	Foreign Key to <configured List Dimension Table>.ENTRY_ID column. Refer to ODM_LISTDIM_CTL and ODM_DATA_DICTIONARY tables for identifying configured List Dimension table name.

LIST11_ID	NUMBER	22	22	Foreign Key to <configured List Dimension Table>.ENTRY_ID column. Refer to ODM_LISTDIM_CTL and ODM_DATA_DICTIONARY tables for identifying configured List Dimension table name.
LIST10_ID	NUMBER	22	22	Foreign Key to <configured List Dimension Table>.ENTRY_ID column. Refer to ODM_LISTDIM_CTL and ODM_DATA_DICTIONARY tables for identifying configured List Dimension table name.
LIST09_ID	NUMBER	22	22	Foreign Key to <configured List Dimension Table>.ENTRY_ID column. Refer to ODM_LISTDIM_CTL and ODM_DATA_DICTIONARY tables for identifying configured List Dimension table name.
LIST08_ID	NUMBER	22	22	Foreign Key to <configured List Dimension Table>.ENTRY_ID column. Refer to ODM_LISTDIM_CTL and ODM_DATA_DICTIONARY tables for identifying configured List Dimension table name.
LIST07_ID	NUMBER	22	22	Foreign Key to <configured List Dimension Table>.ENTRY_ID column. Refer to ODM_LISTDIM_CTL and ODM_DATA_DICTIONARY tables for identifying configured List Dimension table name.
LIST06_ID	NUMBER	22	22	Foreign Key to <configured List Dimension Table>.ENTRY_ID column. Refer to ODM_LISTDIM_CTL and ODM_DATA_DICTIONARY tables for identifying configured List Dimension table name.
LIST05_ID	NUMBER	22	22	Foreign Key to <configured List Dimension Table>.ENTRY_ID column. Refer to ODM_LISTDIM_CTL and ODM_DATA_DICTIONARY tables for identifying configured List Dimension table name.
LIST04_ID	NUMBER	22	22	Foreign Key to <configured List Dimension Table>.ENTRY_ID column. Refer to ODM_LISTDIM_CTL and ODM_DATA_DICTIONARY tables for identifying configured List Dimension table name.
LIST03_ID	NUMBER	22	22	Foreign Key to <configured List Dimension Table>.ENTRY_ID column. Refer to ODM_LISTDIM_CTL and ODM_DATA_DICTIONARY tables for identifying configured List Dimension table name.

LIST02_ID	NUMBER	22	22	Foreign Key to <configured List Dimension Table>.ENTRY_ID column. Refer to ODM_LISTDIM_CTL and ODM_DATA_DICTIONARY tables for identifying configured List Dimension table name.
LIST01_ID	NUMBER	22	22	Foreign Key to <configured List Dimension Table>.ENTRY_ID column. Refer to ODM_LISTDIM_CTL and ODM_DATA_DICTIONARY tables for identifying configured List Dimension table name.
TEXT25	VARCHAR2	1350		The TEXTnn columns are used to provide both system defined and and user defined extensons to the system. The name (defining the contents) of this field is defined in the admin UI. Some of these fields are reserved by the system.
TEXT24	VARCHAR2	1350		The TEXTnn columns are used to provide both system defined and and user defined extensons to the system. The name (defining the contents) of this field is defined in the admin UI. Some of these fields are reserved by the system.
TEXT23	VARCHAR2	1350		The TEXTnn columns are used to provide both system defined and and user defined extensons to the system. The name (defining the contents) of this field is defined in the admin UI. Some of these fields are reserved by the system.
TEXT22	VARCHAR2	1350		The TEXTnn columns are used to provide both system defined and and user defined extensons to the system. The name (defining the contents) of this field is defined in the admin UI. Some of these fields are reserved by the system.
TEXT21	VARCHAR2	1350		The TEXTnn columns are used to provide both system defined and and user defined extensons to the system. The name (defining the contents) of this field is defined in the admin UI. Some of these fields are reserved by the system.
TEXT20	VARCHAR2	1350		The TEXTnn columns are used to provide both system defined and and user defined extensons to the system. The name (defining the contents) of this field is defined in the admin UI. Some of these fields are reserved by the system.

TEXT19	VARCHAR2	1350		The TEXTnn columns are used to provide both system defined and and user defined extenssions to the system. The name (defining the contents) of this field is defined in the admin UI. Some of these fields are reserved by the system.
TEXT18	VARCHAR2	1350		The TEXTnn columns are used to provide both system defined and and user defined extenssions to the system. The name (defining the contents) of this field is defined in the admin UI. Some of these fields are reserved by the system.
TEXT17	VARCHAR2	1350		The TEXTnn columns are used to provide both system defined and and user defined extenssions to the system. The name (defining the contents) of this field is defined in the admin UI. Some of these fields are reserved by the system.
TEXT16	VARCHAR2	1350		The TEXTnn columns are used to provide both system defined and and user defined extenssions to the system. The name (defining the contents) of this field is defined in the admin UI. Some of these fields are reserved by the system.
TEXT15	VARCHAR2	1350		The TEXTnn columns are used to provide both system defined and and user defined extenssions to the system. The name (defining the contents) of this field is defined in the admin UI. Some of these fields are reserved by the system.
TEXT14	VARCHAR2	1350		The TEXTnn columns are used to provide both system defined and and user defined extenssions to the system. The name (defining the contents) of this field is defined in the admin UI. Some of these fields are reserved by the system.
TEXT13	VARCHAR2	1350		The TEXTnn columns are used to provide both system defined and and user defined extenssions to the system. The name (defining the contents) of this field is defined in the admin UI. Some of these fields are reserved by the system.
TEXT12	VARCHAR2	1350		The TEXTnn columns are used to provide both system defined and and user defined extenssions to the system. The name (defining the contents) of this field is defined in the admin UI. Some of these fields are reserved by the system.
TEXT11	VARCHAR2	1350		The TEXTnn columns are used to provide both system defined and and user defined extenssions to the system. The name (defining the contents) of this field is defined in the admin UI. Some of these fields are reserved by the system.

TEXT10	VARCHAR2	1350		The TEXTnn columns are used to provide both system defined and and user defined extentsions to the system. The name (defining the contents) of this field is defined in the admin UI. Some of these fields are reserved by the system.
TEXT09	VARCHAR2	1350		The TEXTnn columns are used to provide both system defined and and user defined extentsions to the system. The name (defining the contents) of this field is defined in the admin UI. Some of these fields are reserved by the system.
TEXT08	VARCHAR2	1350		The TEXTnn columns are used to provide both system defined and and user defined extentsions to the system. The name (defining the contents) of this field is defined in the admin UI. Some of these fields are reserved by the system.
TEXT07	VARCHAR2	1350		The TEXTnn columns are used to provide both system defined and and user defined extentsions to the system. The name (defining the contents) of this field is defined in the admin UI. Some of these fields are reserved by the system.
TEXT06	VARCHAR2	1350		The TEXTnn columns are used to provide both system defined and and user defined extentsions to the system. The name (defining the contents) of this field is defined in the admin UI. Some of these fields are reserved by the system.
TEXT05	VARCHAR2	1350		The TEXTnn columns are used to provide both system defined and and user defined extentsions to the system. The name (defining the contents) of this field is defined in the admin UI. Some of these fields are reserved by the system.
TEXT04	VARCHAR2	1350		The TEXTnn columns are used to provide both system defined and and user defined extentsions to the system. The name (defining the contents) of this field is defined in the admin UI. Some of these fields are reserved by the system.
TEXT03	VARCHAR2	1350		The TEXTnn columns are used to provide both system defined and and user defined extentsions to the system. The name (defining the contents) of this field is defined in the admin UI. Some of these fields are reserved by the system.

TEXT02	VARCHAR2	1350		The TEXTnn columns are used to provide both system defined and and user defined extensions to the system. The name (defining the contents) of this field is defined in the admin UI. Some of these fields are reserved by the system.
TEXT01	VARCHAR2	1350		The TEXTnn columns are used to provide both system defined and and user defined extensions to the system. The name (defining the contents) of this field is defined in the admin UI. Some of these fields are reserved by the system.
DATE05_DATE	DATE	7		The DATEnn columns are for system and user defined extensions to the product. The contents of this column is defined in the admin UI.
DATE04_DATE	DATE	7		The DATEnn columns are for system and user defined extensions to the product. The contents of this column is defined in the admin UI.
DATE03_DATE	DATE	7		The DATEnn columns are for system and user defined extensions to the product. The contents of this column is defined in the admin UI.
DATE02_DATE	DATE	7		The DATEnn columns are for system and user defined extensions to the product. The contents of this column is defined in the admin UI.
DATE01_DATE	DATE	7		The DATEnn columns are for system and user defined extensions to the product. The contents of this column is defined in the admin UI.
CREATE_USER_ID	NUMBER	22	22	Create user ID
DIS_CREATE_DATE	DATE	7		Date on which the Discussion was created
OBJVERSION	NUMBER	22		The object version
FILTER	NUMBER	22		Stores display filter values
PREVIEW_TEXT	NUMBER	22		Total length of the preview description
FLAGS	VARCHAR2	32		0 (FALSE) / 1 (TRUE) for each position in the flag.
LAST_REPLY_DATE	DATE	7		Date last reply was added.
NOTIFYLIST	VARCHAR2	4000		Users notified on this Discussion.Out of the box, the value is a foreign key to ODM_USERS_OBJ_D.ENTRY_ID column
REPLIES	NUMBER	22		Number of replies added to this row(Discussion or Reply)
SUBJECT	VARCHAR2	4000		Subject of the Discussion

CREATOR_ID	NUMBER	22	22	Creator of the Discussion.Out of the box, the value is a foreign key to ODM_USERS_OBJ_D.ENTRY_ID columnn
TYPE_ID	NUMBER	22	22	Discussion Type ID
ORGANIZATION_ID	NUMBER	22	22	Organization to which the Discussion belongs. Out of the box, the value is a foreign key to ODM_ORGANIZATION_OBJ_D.ENTRY_ID column
CLOSE_COMMENTS	VARCHAR2	4000		Comments captured when the Discussion was Closed
CLOSE_DATE	DATE	7		Date on which the Discussion was Closed
AUTO_NUMBER	VARCHAR2	150		Discussion number
PRIORITY_ID	NUMBER	22	22	Out of the box, the value is a foreign key to ODM_DISC_PRIORITY_LIST_D.ENTRY_ID column
STATUS_ID	NUMBER	22	22	Status Id of the Discussion
MESSAGE	VARCHAR2	4000		Discussion Message
ROOT_ID	NUMBER	22	22	Discussion id to which the reply belongs to. For discussion object only it is 0
PARENT_ID	NUMBER	22	22	parent id for the reply / 0 for discussion
SUBCLASS_ID	NUMBER	22	22	Sub class Id of Discussion
CLASS_ID	NUMBER	22	22	Class ID of the discussion
ID	NUMBER	22	22	Unique ID
UPDATE_DATE	DATE	7		Last updated on
CREATE_DATE	DATE	7		Discussion Create Date
DELETE_FLAG	NUMBER	22	1	Identify whether this object is soft deleted. 1 indicates delete
MULTILIST15	VARCHAR2	2295		Multi Selection of LISTENTRY.ENTRYID of the item selected for the list defined here
MULTILIST14	VARCHAR2	2295		Multi Selection of LISTENTRY.ENTRYID of the item selected for the list defined here
MULTILIST13	VARCHAR2	2295		Multi Selection of LISTENTRY.ENTRYID of the item selected for the list defined here
MULTILIST12	VARCHAR2	2295		Multi Selection of LISTENTRY.ENTRYID of the item selected for the list defined here
MULTILIST11	VARCHAR2	2295		Multi Selection of LISTENTRY.ENTRYID of the item selected for the list defined here
MULTILIST10	VARCHAR2	2295		Multi Selection of LISTENTRY.ENTRYID of the item selected for the list defined here
MULTILIST09	VARCHAR2	2295		Multi Selection of LISTENTRY.ENTRYID of the item selected for the list defined here

MULTILIST08	VARCHAR2	2295		Multi Selection of LISTENTRY.ENTRYID of the item selected for the list defined here
MULTILIST07	VARCHAR2	2295		Multi Selection of LISTENTRY.ENTRYID of the item selected for the list defined here
MULTILIST06	VARCHAR2	2295		Multi Selection of LISTENTRY.ENTRYID of the item selected for the list defined here
MULTILIST05	VARCHAR2	2295		Multi Selection of LISTENTRY.ENTRYID of the item selected for the list defined here
MULTILIST04	VARCHAR2	2295		Multi Selection of LISTENTRY.ENTRYID of the item selected for the list defined here
DATE15_DATE	DATE	7		The DATEnn columns are for system and user defined extensions to the product. The contents of this column is defined in the admin UI.
DATE14_DATE	DATE	7		The DATEnn columns are for system and user defined extensions to the product. The contents of this column is defined in the admin UI.
DATE13_DATE	DATE	7		The DATEnn columns are for system and user defined extensions to the product. The contents of this column is defined in the admin UI.
DATE12_DATE	DATE	7		The DATEnn columns are for system and user defined extensions to the product. The contents of this column is defined in the admin UI.
DATE11_DATE	DATE	7		The DATEnn columns are for system and user defined extensions to the product. The contents of this column is defined in the admin UI.
DATE10_DATE	DATE	7		The DATEnn columns are for system and user defined extensions to the product. The contents of this column is defined in the admin UI.
DATE09_DATE	DATE	7		The DATEnn columns are for system and user defined extensions to the product. The contents of this column is defined in the admin UI.
DATE08_DATE	DATE	7		The DATEnn columns are for system and user defined extensions to the product. The contents of this column is defined in the admin UI.
DATE07_DATE	DATE	7		The DATEnn columns are for system and user defined extensions to the product. The contents of this column is defined in the admin UI.
DATE06_DATE	DATE	7		The DATEnn columns are for system and user defined extensions to the product. The contents of this column is defined in the admin UI.

NUMERIC10	NUMBER	22		The NUMERICnn fields are system and user defined fields that extend this object. The fields definition is in the property table.
NUMERIC09	NUMBER	22		The NUMERICnn fields are system and user defined fields that extend this object. The fields definition is in the property table.

ODM_DOCS_MANU_BY

Column	Type	Size	Precision	Comments
UPDATE_DATE	DATE	7		
CREATE_DATE	DATE	7		
DELETE_FLAG	NUMBER	22	1	
MULTILIST03	VARCHAR2	255		
MULTILIST02	VARCHAR2	255		
MULTILIST01	VARCHAR2	255		
AML_SPLIT_ID	NUMBER	22		
NUMERIC05	NUMBER	22		
NUMERIC04	NUMBER	22		
NUMERIC03	NUMBER	22		
NUMERIC02	NUMBER	22		
NUMERIC01	NUMBER	22		
SITE_ID	NUMBER	22	22	
ACTIVE	NUMBER	22		
TEXT05	VARCHAR2	150		
TEXT04	VARCHAR2	150		
TEXT03	VARCHAR2	150		
TEXT02	VARCHAR2	150		
TEXT01	VARCHAR2	150		
LIST05_ID	NUMBER	22	22	
LIST04_ID	NUMBER	22	22	
LIST03_ID	NUMBER	22	22	
LIST02_ID	NUMBER	22	22	
LIST01_ID	NUMBER	22	22	
DATE05_DATE	DATE	7		
DATE04_DATE	DATE	7		
DATE03_DATE	DATE	7		
DATE02_DATE	DATE	7		

DATE01_DATE	DATE	7		
PRIOR_ROW	NUMBER	22		
CHANGE_OUT	NUMBER	22		
CHANGE_IN	NUMBER	22		
PREFER_STATUS_ID	NUMBER	22	22	
AGILE_PART_ID	NUMBER	22	22	
MANUPART_ID	NUMBER	22	22	
ID	NUMBER	22	22	

ODM_ECO_SUPPLIER_MAP

Column	Type	Size	Precision	Comments
ENTRY_ID	NUMBER	22		Supplier associated with the change
OBJECT_ID	NUMBER	22		Engineering Chnage Order object id

ODM_ECR_SUPPLIER_MAP

Column	Type	Size	Precision	Comments
ENTRY_ID	NUMBER	22		Supplier associated with the change
OBJECT_ID	NUMBER	22		Engineering Chnage Request object id

ODM_ESCALATIONS

Column	Type	Size	Precision	Comments
UPDATE_DATE	DATE	7		Last updated on
CREATE_DATE	DATE	7		Created on
DELETE_FLAG	NUMBER	22	1	Identify whether this object is soft deleted 1 for delete
USER_ID	NUMBER	22	22	Agile User ID
CRITERIA_ID	NUMBER	22	22	Id of the Workflow criteria for escalation
OBJECTID	NUMBER	22	22	Object Id being escalated
CLASS_ID	NUMBER	22	22	The class Id of the object being escalated.
ID	NUMBER	22	22	Unique ID

ODM_FILE_INFO

Column	Type	Size	Precision	Comments
UPDATE_DATE	DATE	7		Last updated on
CREATE_DATE	DATE	7		Created on
DELETE_FLAG	NUMBER	22	1	Identify whether this object is soft deleted 1 for delete
HFS_FILEPATH	VARCHAR2	4000		Hierarchy file system path.
IFS_FILEPATH	VARCHAR2	4000		Installable file system path
EIFS_FILEPATH	VARCHAR2	4000		External Interface file located path
LOCATIONS	VARCHAR2	4000		Defines the file Directory Location.
FILE_PATH	VARCHAR2	4000		Defines the File Path
CHECKSUM_VALUE	NUMBER	22		File checksum validation
FILE_TYPE	VARCHAR2	450		Attachment file type
ID	NUMBER	22	22	Unique File ID

ODM_FILES

Column	Type	Size	Precision	Comments
UPDATE_DATE	DATE	7		Last updated on
CREATE_DATE	DATE	7		Created on
DELETE_FLAG	NUMBER	22	1	Identify whether this object is soft deleted 1 for delete
CATEGORY	NUMBER	22		The attachment File Category
CONTENT_URL_TEMPLATE	VARCHAR2	3072		Universal Resource Location for the template content..
FILE_FORMAT	VARCHAR2	30		Format of the file.
CONTENT_URL	VARCHAR2	1024		Get File Path
UUID	VARCHAR2	128		Schema UUID
FLAGS	VARCHAR2	32		0 (FALSE)/1 (TRUE) for each position in the flag.
PAGE	NUMBER	22		Page number sequence
FILENAME	VARCHAR2	4000		File Name
FILE_TYPE	VARCHAR2	450		The attachment file type
FILE_SIZE	NUMBER	22		The attachment file size
ID	NUMBER	22	22	Unique ID

ODM_FLEXCOLS_METADATA

Column	Type	Size	Precision	Comments
CREATE_DATE	DATE	7		Created Date
ODM_ATT_COLNAME	VARCHAR2	600		Column name for the mapped attribute in class specific P4 table.
ATT_NAME	VARCHAR2	600		Attribute name
ATT_TYPE	VARCHAR2	50		PLM Attribute type name: TEXT, DATE, NUMERIC, MONEY, LIST, MULTI-LIST and MULTITEXT
ATTID	NUMBER	22	22	Agile PLM Attribute ID
FLEX_COL	VARCHAR2	50		Flex Column name.
SUBCLASSID	NUMBER	22	22	Agile PLM Sub-class ID
CLASS_ID	NUMBER	22	22	Agile PLM Class ID
UPDATE_DATE	DATE	7		
DD_FLAG	NUMBER	22	1	

ODM_FOLDER

Column	Type	Size	Precision	Comments
UPDATE_DATE	DATE	7		Last updated on
CREATE_DATE	DATE	7		Created on
DELETE_FLAG	NUMBER	22	1	Identify whether this object is soft deleted 1 for delete
OBJVERSION	NUMBER	22		Object version number
ORDERED	NUMBER	22		Flag for ordered folder
IS_PUBLIC	NUMBER	22		Folder Type
OWNER	NUMBER	22		Folder owner ID (Agile user ID)
DESCRIPTION	VARCHAR2	510		Folder Description
NAME	VARCHAR2	190		Folder displayable name
ID	NUMBER	22	22	Unique ID

ODM_FOLDER_STRUCTURE

Column	Type	Size	Precision	Comments
DATE06	DATE	7		The DATEnn columns are for system and user defined extensions to the product. The contents of this column is defined in the admin UI.
DATE05	DATE	7		The DATEnn columns are for system and user defined extensions to the product. The contents of this column is defined in the admin UI.
DATE04	DATE	7		The DATEnn columns are for system and user defined extensions to the product. The contents of this column is defined in the admin UI.
DATE03	DATE	7		The DATEnn columns are for system and user defined extensions to the product. The contents of this column is defined in the admin UI.
DATE02	DATE	7		The DATEnn columns are for system and user defined extensions to the product. The contents of this column is defined in the admin UI.
DATE01	DATE	7		The DATEnn columns are for system and user defined extensions to the product. The contents of this column is defined in the admin UI.
TEXT15	VARCHAR2	450		The TEXTnn columns are used to provide both system defined and and user defined extentions to the system. The name (defining the contents) of this field is defined in the admin UI. Some of these fields are reserved by the system.
TEXT14	VARCHAR2	450		The TEXTnn columns are used to provide both system defined and and user defined extentions to the system. The name (defining the contents) of this field is defined in the admin UI. Some of these fields are reserved by the system.

TEXT13	VARCHAR2	450		The TEXTnn columns are used to provide both system defined and user defined extensons to the system. The name (defining the contents) of this field is defined in the admin UI. Some of these fields are reserved by the system.
TEXT12	VARCHAR2	450		The TEXTnn columns are used to provide both system defined and user defined extensons to the system. The name (defining the contents) of this field is defined in the admin UI. Some of these fields are reserved by the system.
TEXT11	VARCHAR2	450		The TEXTnn columns are used to provide both system defined and user defined extensons to the system. The name (defining the contents) of this field is defined in the admin UI. Some of these fields are reserved by the system.
TEXT10	VARCHAR2	450		The TEXTnn columns are used to provide both system defined and user defined extensons to the system. The name (defining the contents) of this field is defined in the admin UI. Some of these fields are reserved by the system.
TEXT09	VARCHAR2	450		The TEXTnn columns are used to provide both system defined and user defined extensons to the system. The name (defining the contents) of this field is defined in the admin UI. Some of these fields are reserved by the system.
TEXT08	VARCHAR2	450		The TEXTnn columns are used to provide both system defined and user defined extensons to the system. The name (defining the contents) of this field is defined in the admin UI. Some of these fields are reserved by the system.

TEXT07	VARCHAR2	450		The TEXTnn columns are used to provide both system defined and user defined extensios to the system. The name (defining the contents) of this field is defined in the admin UI. Some of these fields are reserved by the system.
TEXT06	VARCHAR2	450		The TEXTnn columns are used to provide both system defined and user defined extensios to the system. The name (defining the contents) of this field is defined in the admin UI. Some of these fields are reserved by the system.
CONFIGURATION	VARCHAR2	450		Configuration of the Folder
REFERENCE	VARCHAR2	450		Reference for the Folder
COMPONENT	VARCHAR2	450		Components of the Folder
IDENTIFIER	VARCHAR2	450		Identification of the Folder
FILENAME	VARCHAR2	4000		File name
FLAGS	VARCHAR2	96		
QUANTITY	NUMBER	22		Quantity of the Folder
FIND_NUMBER	NUMBER	22		Help No Of The Folder
C_VER_ID	NUMBER	22	22	Version of the Folder Change ID
CID	NUMBER	22	22	Folder Change ID
P_VER_ID	NUMBER	22	22	Version of the process
PID	NUMBER	22	22	Process ID
ID	NUMBER	22	22	Unique ID
UPDATE_DATE	DATE	7		Update date
CREATE_DATE	DATE	7		Create date
DELETE_FLAG	NUMBER	22	1	Identify whether this object is soft deleted 1 for delete
NUMERIC05	NUMBER	22		The NUMERICnn fields are system and user defined fields that extend this object. The fields definition is in the property table.
NUMERIC04	NUMBER	22		The NUMERICnn fields are system and user defined fields that extend this object. The fields definition is in the property table.
NUMERIC03	NUMBER	22		The NUMERICnn fields are system and user defined fields that extend this object. The fields definition is in the property table.

NUMERIC02	NUMBER	22		The NUMERICnn fields are system and user defined fields that extend this object. The fields definition is in the property table.
NUMERIC01	NUMBER	22		The NUMERICnn fields are system and user defined fields that extend this object. The fields definition is in the property table.
NOTES	VARCHAR2	4000		Short Notes
MULTILIST10	VARCHAR2	765		Multi Selection of LISTENTRY.ENTRYID of the item selected for the list defined here
MULTILIST09	VARCHAR2	765		Multi Selection of LISTENTRY.ENTRYID of the item selected for the list defined here
MULTILIST08	VARCHAR2	765		Multi Selection of LISTENTRY.ENTRYID of the item selected for the list defined here
MULTILIST07	VARCHAR2	765		Multi Selection of LISTENTRY.ENTRYID of the item selected for the list defined here
MULTILIST06	VARCHAR2	765		Multi Selection of LISTENTRY.ENTRYID of the item selected for the list defined here
MULTILIST05	VARCHAR2	765		Multi Selection of LISTENTRY.ENTRYID of the item selected for the list defined here
MULTILIST04	VARCHAR2	765		Multi Selection of LISTENTRY.ENTRYID of the item selected for the list defined here
MULTILIST03	VARCHAR2	765		Multi Selection of LISTENTRY.ENTRYID of the item selected for the list defined here
MULTILIST02	VARCHAR2	765		Multi Selection of LISTENTRY.ENTRYID of the item selected for the list defined here
MULTILIST01	VARCHAR2	765		Multi Selection of LISTENTRY.ENTRYID of the item selected for the list defined here

LIST10_ID	NUMBER	22	22	Foreign Key to <configured List Dimension Table>.ENTRY_ID column. Refer to ODM_LISTDIM_CTL and ODM_DATA_DICTIONARY tables for identifying configured List Dimension table name.
LIST09_ID	NUMBER	22	22	Foreign Key to <configured List Dimension Table>.ENTRY_ID column. Refer to ODM_LISTDIM_CTL and ODM_DATA_DICTIONARY tables for identifying configured List Dimension table name.
LIST08_ID	NUMBER	22	22	Foreign Key to <configured List Dimension Table>.ENTRY_ID column. Refer to ODM_LISTDIM_CTL and ODM_DATA_DICTIONARY tables for identifying configured List Dimension table name.
LIST07_ID	NUMBER	22	22	Foreign Key to <configured List Dimension Table>.ENTRY_ID column. Refer to ODM_LISTDIM_CTL and ODM_DATA_DICTIONARY tables for identifying configured List Dimension table name.
LIST06_ID	NUMBER	22	22	Foreign Key to <configured List Dimension Table>.ENTRY_ID column. Refer to ODM_LISTDIM_CTL and ODM_DATA_DICTIONARY tables for identifying configured List Dimension table name.
LIST05_ID	NUMBER	22	22	Foreign Key to <configured List Dimension Table>.ENTRY_ID column. Refer to ODM_LISTDIM_CTL and ODM_DATA_DICTIONARY tables for identifying configured List Dimension table name.
LIST04_ID	NUMBER	22	22	Foreign Key to <configured List Dimension Table>.ENTRY_ID column. Refer to ODM_LISTDIM_CTL and ODM_DATA_DICTIONARY tables for identifying configured List Dimension table name.

LIST03_ID	NUMBER	22	22	Foreign Key to <configured List Dimension Table>.ENTRY_ID column. Refer to ODM_LISTDIM_CTL and ODM_DATA_DICTIONARY tables for identifying configured List Dimension table name.
LIST02_ID	NUMBER	22	22	Foreign Key to <configured List Dimension Table>.ENTRY_ID column. Refer to ODM_LISTDIM_CTL and ODM_DATA_DICTIONARY tables for identifying configured List Dimension table name.
LIST01_ID	NUMBER	22	22	Foreign Key to <configured List Dimension Table>.ENTRY_ID column. Refer to ODM_LISTDIM_CTL and ODM_DATA_DICTIONARY tables for identifying configured List Dimension table name.
DATE10	DATE	7		The DATEnn columns are for system and user defined extensions to the product. The contents of this column is defined in the admin UI.
DATE09	DATE	7		The DATEnn columns are for system and user defined extensions to the product. The contents of this column is defined in the admin UI.
DATE08	DATE	7		The DATEnn columns are for system and user defined extensions to the product. The contents of this column is defined in the admin UI.
DATE07	DATE	7		The DATEnn columns are for system and user defined extensions to the product. The contents of this column is defined in the admin UI.

ODM_INDEX_COLUMN_CTL

Column	Type	Size	Precision	Comments
COLUMN_ORDER	NUMBER	22		Column order for indexing.
INDEX_NAME	VARCHAR2	100		Index name.
COLUMN_NAME	VARCHAR2	300		Table column name.

ODM_ITEM_DOCS

Column	Type	Size	Precision	Comments
MULTILIST05	VARCHAR2	2295		Multi Selection of LISTENTRY.ENTRYID of the item selected for the list defined here
MULTILIST04	VARCHAR2	2295		Multi Selection of LISTENTRY.ENTRYID of the item selected for the list defined here
DATE15_DATE	DATE	7		The DATEnn columns are for system and user defined extensions to the product. The contents of this column is defined in the admin UI.
DATE14_DATE	DATE	7		The DATEnn columns are for system and user defined extensions to the product. The contents of this column is defined in the admin UI.
DATE13_DATE	DATE	7		The DATEnn columns are for system and user defined extensions to the product. The contents of this column is defined in the admin UI.
DATE12_DATE	DATE	7		The DATEnn columns are for system and user defined extensions to the product. The contents of this column is defined in the admin UI.
DATE11_DATE	DATE	7		The DATEnn columns are for system and user defined extensions to the product. The contents of this column is defined in the admin UI.
DATE10_DATE	DATE	7		The DATEnn columns are for system and user defined extensions to the product. The contents of this column is defined in the admin UI.
DATE09_DATE	DATE	7		The DATEnn columns are for system and user defined extensions to the product. The contents of this column is defined in the admin UI.
DATE08_DATE	DATE	7		The DATEnn columns are for system and user defined extensions to the product. The contents of this column is defined in the admin UI.
DATE07_DATE	DATE	7		The DATEnn columns are for system and user defined extensions to the product. The contents of this column is defined in the admin UI.
DATE06_DATE	DATE	7		The DATEnn columns are for system and user defined extensions to the product. The contents of this column is defined in the admin UI.

NUMERIC10	NUMBER	22		The NUMERICnn fields are system and user defined fields that extend this object. The fields definition is in the property table.
NUMERIC09	NUMBER	22		The NUMERICnn fields are system and user defined fields that extend this object. The fields definition is in the property table.
NUMERIC08	NUMBER	22		The NUMERICnn fields are system and user defined fields that extend this object. The fields definition is in the property table.
NUMERIC07	NUMBER	22		The NUMERICnn fields are system and user defined fields that extend this object. The fields definition is in the property table.
NUMERIC06	NUMBER	22		The NUMERICnn fields are system and user defined fields that extend this object. The fields definition is in the property table.
MONEYCURRENCY20	NUMBER	22	4	Flex field.
MONEYCURRENCY29	NUMBER	22	4	Flex field.
MONEYCURRENCY28	NUMBER	22	4	Flex field.
MONEYCURRENCY27	NUMBER	22	4	Flex field.
MONEYCURRENCY26	NUMBER	22	4	Flex field.
MONEYCURRENCY25	NUMBER	22	4	Flex field.
MONEYCURRENCY24	NUMBER	22	4	Flex field.
MONEYCURRENCY23	NUMBER	22	4	Flex field.
MONEYCURRENCY22	NUMBER	22	4	Flex field.
MONEYCURRENCY21	NUMBER	22	4	Flex field.
MONEYVALUE20	NUMBER	22	18	The MONEYVALUEnn fields are system and user defined extensions to the object. The definition of these fields is stored in the property tables.
MONEYVALUE29	NUMBER	22	18	The MONEYVALUEnn fields are system and user defined extensions to the object. The definition of these fields is stored in the property tables.
MONEYVALUE28	NUMBER	22	18	The MONEYVALUEnn fields are system and user defined extensions to the object. The definition of these fields is stored in the property tables.
MONEYVALUE27	NUMBER	22	18	The MONEYVALUEnn fields are system and user defined extensions to the object. The definition of these fields is stored in the property tables.

MONEYVALUE26	NUMBER	22	18	The MONEYVALUEnn fields are system and user defined extensions to the object. The definition of these fields is stored in the property tables.
MONEYVALUE25	NUMBER	22	18	The MONEYVALUEnn fields are system and user defined extensions to the object. The definition of these fields is stored in the property tables.
MONEYVALUE24	NUMBER	22	18	The MONEYVALUEnn fields are system and user defined extensions to the object. The definition of these fields is stored in the property tables.
MONEYVALUE23	NUMBER	22	18	The MONEYVALUEnn fields are system and user defined extensions to the object. The definition of these fields is stored in the property tables.
MONEYVALUE22	NUMBER	22	18	The MONEYVALUEnn fields are system and user defined extensions to the object. The definition of these fields is stored in the property tables.
MONEYVALUE21	NUMBER	22	18	The MONEYVALUEnn fields are system and user defined extensions to the object. The definition of these fields is stored in the property tables.
ACCEPTACLPROPAGATION	NUMBER	22	22	Accept ACL Propagation Flag.
NUMERIC05	NUMBER	22		The NUMERICnn fields are system and user defined fields that extend this object. The fields definition is in the property table.
NUMERIC04	NUMBER	22		The NUMERICnn fields are system and user defined fields that extend this object. The fields definition is in the property table.
NUMERIC03	NUMBER	22		The NUMERICnn fields are system and user defined fields that extend this object. The fields definition is in the property table.
NUMERIC02	NUMBER	22		The NUMERICnn fields are system and user defined fields that extend this object. The fields definition is in the property table.
NUMERIC01	NUMBER	22		The NUMERICnn fields are system and user defined fields that extend this object. The fields definition is in the property table.
MULTILIST03	VARCHAR2	2295		Multi Selection of LISTENTRY.ENTRYID of the item selected for the list defined here

MULTILIST02	VARCHAR2	2295		Multi Selection of LISTENTRY.ENTRYID of the item selected for the list defined here
MULTILIST01	VARCHAR2	2295		Multi Selection of LISTENTRY.ENTRYID of the item selected for the list defined here
LIST25_ID	NUMBER	22	22	Foreign Key to <configured List Dimension Table>.ENTRY_ID column. Refer to ODM_LISTDIM_CTL and ODM_DATA_DICTIONARY tables for identifying configured List Dimension table name.
LIST24_ID	NUMBER	22	22	Foreign Key to <configured List Dimension Table>.ENTRY_ID column. Refer to ODM_LISTDIM_CTL and ODM_DATA_DICTIONARY tables for identifying configured List Dimension table name.
LIST23_ID	NUMBER	22	22	Foreign Key to <configured List Dimension Table>.ENTRY_ID column. Refer to ODM_LISTDIM_CTL and ODM_DATA_DICTIONARY tables for identifying configured List Dimension table name.
LIST22_ID	NUMBER	22	22	Foreign Key to <configured List Dimension Table>.ENTRY_ID column. Refer to ODM_LISTDIM_CTL and ODM_DATA_DICTIONARY tables for identifying configured List Dimension table name.
LIST21_ID	NUMBER	22	22	Foreign Key to <configured List Dimension Table>.ENTRY_ID column. Refer to ODM_LISTDIM_CTL and ODM_DATA_DICTIONARY tables for identifying configured List Dimension table name.
LIST20_ID	NUMBER	22	22	Foreign Key to <configured List Dimension Table>.ENTRY_ID column. Refer to ODM_LISTDIM_CTL and ODM_DATA_DICTIONARY tables for identifying configured List Dimension table name.
LIST19_ID	NUMBER	22	22	Foreign Key to <configured List Dimension Table>.ENTRY_ID column. Refer to ODM_LISTDIM_CTL and ODM_DATA_DICTIONARY tables for identifying configured List Dimension table name.

LIST18_ID	NUMBER	22	22	Foreign Key to <configured List Dimension Table>.ENTRY_ID column. Refer to ODM_LISTDIM_CTL and ODM_DATA_DICTIONARY tables for identifying configured List Dimension table name.
LIST17_ID	NUMBER	22	22	Foreign Key to <configured List Dimension Table>.ENTRY_ID column. Refer to ODM_LISTDIM_CTL and ODM_DATA_DICTIONARY tables for identifying configured List Dimension table name.
LIST16_ID	NUMBER	22	22	Foreign Key to <configured List Dimension Table>.ENTRY_ID column. Refer to ODM_LISTDIM_CTL and ODM_DATA_DICTIONARY tables for identifying configured List Dimension table name.
LIST15_ID	NUMBER	22	22	Foreign Key to <configured List Dimension Table>.ENTRY_ID column. Refer to ODM_LISTDIM_CTL and ODM_DATA_DICTIONARY tables for identifying configured List Dimension table name.
LIST14_ID	NUMBER	22	22	Foreign Key to <configured List Dimension Table>.ENTRY_ID column. Refer to ODM_LISTDIM_CTL and ODM_DATA_DICTIONARY tables for identifying configured List Dimension table name.
LIST13_ID	NUMBER	22	22	Foreign Key to <configured List Dimension Table>.ENTRY_ID column. Refer to ODM_LISTDIM_CTL and ODM_DATA_DICTIONARY tables for identifying configured List Dimension table name.
LIST12_ID	NUMBER	22	22	Foreign Key to <configured List Dimension Table>.ENTRY_ID column. Refer to ODM_LISTDIM_CTL and ODM_DATA_DICTIONARY tables for identifying configured List Dimension table name.
LIST11_ID	NUMBER	22	22	Foreign Key to <configured List Dimension Table>.ENTRY_ID column. Refer to ODM_LISTDIM_CTL and ODM_DATA_DICTIONARY tables for identifying configured List Dimension table name.

LIST10_ID	NUMBER	22	22	Foreign Key to <configured List Dimension Table>.ENTRY_ID column. Refer to ODM_LISTDIM_CTL and ODM_DATA_DICTIONARY tables for identifying configured List Dimension table name.
LIST09_ID	NUMBER	22	22	Foreign Key to <configured List Dimension Table>.ENTRY_ID column. Refer to ODM_LISTDIM_CTL and ODM_DATA_DICTIONARY tables for identifying configured List Dimension table name.
LIST08_ID	NUMBER	22	22	Foreign Key to <configured List Dimension Table>.ENTRY_ID column. Refer to ODM_LISTDIM_CTL and ODM_DATA_DICTIONARY tables for identifying configured List Dimension table name.
LIST07_ID	NUMBER	22	22	Foreign Key to <configured List Dimension Table>.ENTRY_ID column. Refer to ODM_LISTDIM_CTL and ODM_DATA_DICTIONARY tables for identifying configured List Dimension table name.
LIST06_ID	NUMBER	22	22	Foreign Key to <configured List Dimension Table>.ENTRY_ID column. Refer to ODM_LISTDIM_CTL and ODM_DATA_DICTIONARY tables for identifying configured List Dimension table name.
LIST05_ID	NUMBER	22	22	Foreign Key to <configured List Dimension Table>.ENTRY_ID column. Refer to ODM_LISTDIM_CTL and ODM_DATA_DICTIONARY tables for identifying configured List Dimension table name.
LIST04_ID	NUMBER	22	22	Foreign Key to <configured List Dimension Table>.ENTRY_ID column. Refer to ODM_LISTDIM_CTL and ODM_DATA_DICTIONARY tables for identifying configured List Dimension table name.
LIST03_ID	NUMBER	22	22	Foreign Key to <configured List Dimension Table>.ENTRY_ID column. Refer to ODM_LISTDIM_CTL and ODM_DATA_DICTIONARY tables for identifying configured List Dimension table name.
LIST02_ID	NUMBER	22	22	Foreign Key to <configured List Dimension Table>.ENTRY_ID column. Refer to ODM_LISTDIM_CTL and ODM_DATA_DICTIONARY tables for identifying configured List Dimension table name.

LIST01_ID	NUMBER	22	22	Foreign Key to <configured List Dimension Table>.ENTRY_ID column. Refer to ODM_LISTDIM_CTL and ODM_DATA_DICTIONARY tables for identifying configured List Dimension table name.
TEXT25	VARCHAR2	1350		The TEXTnn columns are used to provide both system defined and and user defined extentsions to the system. The name (defining the contents) of this field is defined in the admin UI. Some of these fields are reserved by the system.
TEXT24	VARCHAR2	1350		The TEXTnn columns are used to provide both system defined and and user defined extentsions to the system. The name (defining the contents) of this field is defined in the admin UI. Some of these fields are reserved by the system.
TEXT23	VARCHAR2	1350		The TEXTnn columns are used to provide both system defined and and user defined extentsions to the system. The name (defining the contents) of this field is defined in the admin UI. Some of these fields are reserved by the system.
TEXT22	VARCHAR2	1350		The TEXTnn columns are used to provide both system defined and and user defined extentsions to the system. The name (defining the contents) of this field is defined in the admin UI. Some of these fields are reserved by the system.
TEXT21	VARCHAR2	1350		The TEXTnn columns are used to provide both system defined and and user defined extentsions to the system. The name (defining the contents) of this field is defined in the admin UI. Some of these fields are reserved by the system.
TEXT20	VARCHAR2	1350		The TEXTnn columns are used to provide both system defined and and user defined extentsions to the system. The name (defining the contents) of this field is defined in the admin UI. Some of these fields are reserved by the system.

TEXT19	VARCHAR2	1350		The TEXTnn columns are used to provide both system defined and and user defined extentsions to the system. The name (defining the contents) of this field is defined in the admin UI. Some of these fields are reserved by the system.
TEXT18	VARCHAR2	1350		The TEXTnn columns are used to provide both system defined and and user defined extentsions to the system. The name (defining the contents) of this field is defined in the admin UI. Some of these fields are reserved by the system.
TEXT17	VARCHAR2	1350		The TEXTnn columns are used to provide both system defined and and user defined extentsions to the system. The name (defining the contents) of this field is defined in the admin UI. Some of these fields are reserved by the system.
TEXT16	VARCHAR2	1350		The TEXTnn columns are used to provide both system defined and and user defined extentsions to the system. The name (defining the contents) of this field is defined in the admin UI. Some of these fields are reserved by the system.
TEXT15	VARCHAR2	1350		The TEXTnn columns are used to provide both system defined and and user defined extentsions to the system. The name (defining the contents) of this field is defined in the admin UI. Some of these fields are reserved by the system.
TEXT14	VARCHAR2	1350		The TEXTnn columns are used to provide both system defined and and user defined extentsions to the system. The name (defining the contents) of this field is defined in the admin UI. Some of these fields are reserved by the system.
TEXT13	VARCHAR2	1350		The TEXTnn columns are used to provide both system defined and and user defined extentsions to the system. The name (defining the contents) of this field is defined in the admin UI. Some of these fields are reserved by the system.

TEXT12	VARCHAR2	1350		The TEXTnn columns are used to provide both system defined and user defined extensios to the system. The name (defining the contents) of this field is defined in the admin UI. Some of these fields are reserved by the system.
TEXT11	VARCHAR2	1350		The TEXTnn columns are used to provide both system defined and user defined extensios to the system. The name (defining the contents) of this field is defined in the admin UI. Some of these fields are reserved by the system.
TEXT10	VARCHAR2	1350		The TEXTnn columns are used to provide both system defined and user defined extensios to the system. The name (defining the contents) of this field is defined in the admin UI. Some of these fields are reserved by the system.
TEXT09	VARCHAR2	1350		The TEXTnn columns are used to provide both system defined and user defined extensios to the system. The name (defining the contents) of this field is defined in the admin UI. Some of these fields are reserved by the system.
TEXT08	VARCHAR2	1350		The TEXTnn columns are used to provide both system defined and user defined extensios to the system. The name (defining the contents) of this field is defined in the admin UI. Some of these fields are reserved by the system.
TEXT07	VARCHAR2	1350		The TEXTnn columns are used to provide both system defined and user defined extensios to the system. The name (defining the contents) of this field is defined in the admin UI. Some of these fields are reserved by the system.
TEXT06	VARCHAR2	1350		The TEXTnn columns are used to provide both system defined and user defined extensios to the system. The name (defining the contents) of this field is defined in the admin UI. Some of these fields are reserved by the system.

TEXT05	VARCHAR2	1350		The TEXTnn columns are used to provide both system defined and and user defined extentsions to the system. The name (defining the contents) of this field is defined in the admin UI. Some of these fields are reserved by the system.
TEXT04	VARCHAR2	1350		The TEXTnn columns are used to provide both system defined and and user defined extentsions to the system. The name (defining the contents) of this field is defined in the admin UI. Some of these fields are reserved by the system.
TEXT03	VARCHAR2	1350		The TEXTnn columns are used to provide both system defined and and user defined extentsions to the system. The name (defining the contents) of this field is defined in the admin UI. Some of these fields are reserved by the system.
TEXT02	VARCHAR2	1350		The TEXTnn columns are used to provide both system defined and and user defined extentsions to the system. The name (defining the contents) of this field is defined in the admin UI. Some of these fields are reserved by the system.
TEXT01	VARCHAR2	1350		The TEXTnn columns are used to provide both system defined and and user defined extentsions to the system. The name (defining the contents) of this field is defined in the admin UI. Some of these fields are reserved by the system.
DATE05_DATE	DATE	7		The DATEnn columns are for system and user defined extensions to the product. The contents of this column is defined in the admin UI.
DATE04_DATE	DATE	7		The DATEnn columns are for system and user defined extensions to the product. The contents of this column is defined in the admin UI.
DATE03_DATE	DATE	7		The DATEnn columns are for system and user defined extensions to the product. The contents of this column is defined in the admin UI.
DATE02_DATE	DATE	7		The DATEnn columns are for system and user defined extensions to the product. The contents of this column is defined in the admin UI.

DATE01_DATE	DATE	7		The DATEnn columns are for system and user defined extensions to the product. The contents of this column is defined in the admin UI.
CREATE_USER_ID	NUMBER	22	22	Create user ID
EXCLUDE_FROM_ROLLUP_ID	NUMBER	22	22	Internal used
IS_TLA_ID	NUMBER	22	22	ID of an item if it is having top level assembly.
CONV_FACTOR_ID	NUMBER	22	16	Conversion Method
PART_FAMILY_ID	NUMBER	22	22	Out of the box, the value is a foreign key to ODM_PART_FAMILY_OBJ_D.ENTRY_ID column
ENCODE_NAME	VARCHAR2	300		Upper case value of item_number
COMMODITY_ID	NUMBER	22	22	Out of the box, the value is a foreign key to ODM_PART_FAMILY_COMM_OBJ_D.ENTRY_ID column
DEFAULT_CHANGE_ID	NUMBER	22	22	0 if it is a preliminary item or change ID of the latest released ECO/MCO for released item or latest created ECO/MCO for unreleased item
FLAGS	VARCHAR2	32		Comma delimited list of product lines Data Validation: NULL IS OK
PRODUCT_LINES	VARCHAR2	1024		Out of the box, the value is a foreign key to ODM_PRODUCT_LINES_D.ENTRY_ID column
OBJVERSION	NUMBER	22	22	Object version Number
MODIFYDATE	DATE	7		Date item was last modified
DOCSIZE	NUMBER	22	10	Out of the box, the value is a foreign key to ODM_SIZE_D.ENTRY_ID column
DESCRIPTION	VARCHAR2	720		Item Document Description
CATEGORY_ID	NUMBER	22	22	Item category Data Validation: NULL IS OK
ITEM_NUMBER	VARCHAR2	300		Item number Data Validation: NOT NULL -NO TRAILING SPACE(S) - UNIQUE ITEM NUMBER
SUBCLASS_ID	NUMBER	22	22	Sub class
CLASS_ID	NUMBER	22	22	Class(10000)
ID	NUMBER	22	22	Unique ID Data Validation: NOT NULL -NOT 0
UPDATE_DATE	DATE	7		Last updated on
CREATE_DATE	DATE	7		Created on

DELETE_FLAG	NUMBER	22	1	Identify whether this object is soft deleted 1 for delete
MULTILIST15	VARCHAR2	2295		Multi Selection of LISTENTRY.ENTRYID of the item selected for the list defined here
MULTILIST14	VARCHAR2	2295		Multi Selection of LISTENTRY.ENTRYID of the item selected for the list defined here
MULTILIST13	VARCHAR2	2295		Multi Selection of LISTENTRY.ENTRYID of the item selected for the list defined here
MULTILIST12	VARCHAR2	2295		Multi Selection of LISTENTRY.ENTRYID of the item selected for the list defined here
MULTILIST11	VARCHAR2	2295		Multi Selection of LISTENTRY.ENTRYID of the item selected for the list defined here
MULTILIST10	VARCHAR2	2295		Multi Selection of LISTENTRY.ENTRYID of the item selected for the list defined here
MULTILIST09	VARCHAR2	2295		Multi Selection of LISTENTRY.ENTRYID of the item selected for the list defined here
MULTILIST08	VARCHAR2	2295		Multi Selection of LISTENTRY.ENTRYID of the item selected for the list defined here
MULTILIST07	VARCHAR2	2295		Multi Selection of LISTENTRY.ENTRYID of the item selected for the list defined here
MULTILIST06	VARCHAR2	2295		Multi Selection of LISTENTRY.ENTRYID of the item selected for the list defined here

ODM_ITEM_HISTORY

Column	Type	Size	Precision	Comments
UPDATE_DATE	DATE	7		Last updated on
CREATE_DATE	DATE	7		Created on
DELETE_FLAG	NUMBER	22	1	Identify whether this object is soft deleted 1 for delete
USER_NAME	VARCHAR2	520		User name
SITE_ID	NUMBER	22	22	Site ID for the Site specific Item history
TIMEZONE_ID	NUMBER	22	22	Timezone of the local client date
LOCAL_DATE	DATE	7		Local client date

COMMENTS	VARCHAR2	4000		User Comments
DETAILS	CLOB	4000		Details about the action
ACTION_ID	NUMBER	22	22	Type of action
TIMESTAMP	DATE	7		Server date action was taken
USER_ID	NUMBER	22		ID of user who took the action
REVNUMBER	VARCHAR2	128		Revision Number
ITEM_ID	NUMBER	22	22	Item ID
CLASS_ID	NUMBER	22	22	Class ID
ID	NUMBER	22	22	Unique ID

ODM_ITEM_PARTS

Column	Type	Size	Precision	Comments
MONEYCURRENCY25	NUMBER	22	4	Flex field.
MONEYCURRENCY24	NUMBER	22	4	Flex field.
MONEYCURRENCY23	NUMBER	22	4	Flex field.
MONEYCURRENCY22	NUMBER	22	4	Flex field.
MONEYCURRENCY21	NUMBER	22	4	Flex field.
MONEYVALUE20	NUMBER	22	18	The MONEYVALUEnn fields are system and user defined extensions to the object. The definition of these fields is stored in the property tables.
MONEYVALUE29	NUMBER	22	18	The MONEYVALUEnn fields are system and user defined extensions to the object. The definition of these fields is stored in the property tables.
MONEYVALUE28	NUMBER	22	18	The MONEYVALUEnn fields are system and user defined extensions to the object. The definition of these fields is stored in the property tables.
MONEYVALUE27	NUMBER	22	18	The MONEYVALUEnn fields are system and user defined extensions to the object. The definition of these fields is stored in the property tables.
MONEYVALUE26	NUMBER	22	18	The MONEYVALUEnn fields are system and user defined extensions to the object. The definition of these fields is stored in the property tables.
MONEYVALUE25	NUMBER	22	18	The MONEYVALUEnn fields are system and user defined extensions to the object. The definition of these fields is stored in the property tables.

MONEYVALUE24	NUMBER	22	18	The MONEYVALUEnn fields are system and user defined extensions to the object. The definition of these fields is stored in the property tables.
MONEYVALUE23	NUMBER	22	18	The MONEYVALUEnn fields are system and user defined extensions to the object. The definition of these fields is stored in the property tables.
MONEYVALUE22	NUMBER	22	18	The MONEYVALUEnn fields are system and user defined extensions to the object. The definition of these fields is stored in the property tables.
MONEYVALUE21	NUMBER	22	18	The MONEYVALUEnn fields are system and user defined extensions to the object. The definition of these fields is stored in the property tables.
ACCEPTACLPROPAGATION	NUMBER	22	22	Accept ACL Propagation Flag.
NUMERIC05	NUMBER	22		The NUMERICnn fields are system and user defined fields that extend this object. The fields definition is in the property table.
NUMERIC04	NUMBER	22		The NUMERICnn fields are system and user defined fields that extend this object. The fields definition is in the property table.
NUMERIC03	NUMBER	22		The NUMERICnn fields are system and user defined fields that extend this object. The fields definition is in the property table.
NUMERIC02	NUMBER	22		The NUMERICnn fields are system and user defined fields that extend this object. The fields definition is in the property table.
NUMERIC01	NUMBER	22		The NUMERICnn fields are system and user defined fields that extend this object. The fields definition is in the property table.
MULTILIST03	VARCHAR2	2295		Multi Selection of LISTENTRY.ENTRYID of the item selected for the list defined here
MULTILIST02	VARCHAR2	2295		Multi Selection of LISTENTRY.ENTRYID of the item selected for the list defined here
MULTILIST01	VARCHAR2	2295		Multi Selection of LISTENTRY.ENTRYID of the item selected for the list defined here

LIST25_ID	NUMBER	22	22	Foreign Key to <configured List Dimension Table>.ENTRY_ID column. Refer to ODM_LISTDIM_CTL and ODM_DATA_DICTIONARY tables for identifying configured List Dimension table name.
LIST24_ID	NUMBER	22	22	Foreign Key to <configured List Dimension Table>.ENTRY_ID column. Refer to ODM_LISTDIM_CTL and ODM_DATA_DICTIONARY tables for identifying configured List Dimension table name.
LIST23_ID	NUMBER	22	22	Foreign Key to <configured List Dimension Table>.ENTRY_ID column. Refer to ODM_LISTDIM_CTL and ODM_DATA_DICTIONARY tables for identifying configured List Dimension table name.
LIST22_ID	NUMBER	22	22	Foreign Key to <configured List Dimension Table>.ENTRY_ID column. Refer to ODM_LISTDIM_CTL and ODM_DATA_DICTIONARY tables for identifying configured List Dimension table name.
LIST21_ID	NUMBER	22	22	Foreign Key to <configured List Dimension Table>.ENTRY_ID column. Refer to ODM_LISTDIM_CTL and ODM_DATA_DICTIONARY tables for identifying configured List Dimension table name.
LIST20_ID	NUMBER	22	22	Foreign Key to <configured List Dimension Table>.ENTRY_ID column. Refer to ODM_LISTDIM_CTL and ODM_DATA_DICTIONARY tables for identifying configured List Dimension table name.
LIST19_ID	NUMBER	22	22	Foreign Key to <configured List Dimension Table>.ENTRY_ID column. Refer to ODM_LISTDIM_CTL and ODM_DATA_DICTIONARY tables for identifying configured List Dimension table name.

LIST18_ID	NUMBER	22	22	Foreign Key to <configured List Dimension Table>.ENTRY_ID column. Refer to ODM_LISTDIM_CTL and ODM_DATA_DICTIONARY tables for identifying configured List Dimension table name.
LIST17_ID	NUMBER	22	22	Foreign Key to <configured List Dimension Table>.ENTRY_ID column. Refer to ODM_LISTDIM_CTL and ODM_DATA_DICTIONARY tables for identifying configured List Dimension table name.
LIST16_ID	NUMBER	22	22	Foreign Key to <configured List Dimension Table>.ENTRY_ID column. Refer to ODM_LISTDIM_CTL and ODM_DATA_DICTIONARY tables for identifying configured List Dimension table name.
LIST15_ID	NUMBER	22	22	Foreign Key to <configured List Dimension Table>.ENTRY_ID column. Refer to ODM_LISTDIM_CTL and ODM_DATA_DICTIONARY tables for identifying configured List Dimension table name.
LIST14_ID	NUMBER	22	22	Foreign Key to <configured List Dimension Table>.ENTRY_ID column. Refer to ODM_LISTDIM_CTL and ODM_DATA_DICTIONARY tables for identifying configured List Dimension table name.
LIST13_ID	NUMBER	22	22	Foreign Key to <configured List Dimension Table>.ENTRY_ID column. Refer to ODM_LISTDIM_CTL and ODM_DATA_DICTIONARY tables for identifying configured List Dimension table name.
LIST12_ID	NUMBER	22	22	Foreign Key to <configured List Dimension Table>.ENTRY_ID column. Refer to ODM_LISTDIM_CTL and ODM_DATA_DICTIONARY tables for identifying configured List Dimension table name.

LIST11_ID	NUMBER	22	22	Foreign Key to <configured List Dimension Table>.ENTRY_ID column. Refer to ODM_LISTDIM_CTL and ODM_DATA_DICTIONARY tables for identifying configured List Dimension table name.
LIST10_ID	NUMBER	22	22	Foreign Key to <configured List Dimension Table>.ENTRY_ID column. Refer to ODM_LISTDIM_CTL and ODM_DATA_DICTIONARY tables for identifying configured List Dimension table name.
LIST09_ID	NUMBER	22	22	Foreign Key to <configured List Dimension Table>.ENTRY_ID column. Refer to ODM_LISTDIM_CTL and ODM_DATA_DICTIONARY tables for identifying configured List Dimension table name.
LIST08_ID	NUMBER	22	22	Foreign Key to <configured List Dimension Table>.ENTRY_ID column. Refer to ODM_LISTDIM_CTL and ODM_DATA_DICTIONARY tables for identifying configured List Dimension table name.
LIST07_ID	NUMBER	22	22	Foreign Key to <configured List Dimension Table>.ENTRY_ID column. Refer to ODM_LISTDIM_CTL and ODM_DATA_DICTIONARY tables for identifying configured List Dimension table name.
LIST06_ID	NUMBER	22	22	Foreign Key to <configured List Dimension Table>.ENTRY_ID column. Refer to ODM_LISTDIM_CTL and ODM_DATA_DICTIONARY tables for identifying configured List Dimension table name.
LIST05_ID	NUMBER	22	22	Foreign Key to <configured List Dimension Table>.ENTRY_ID column. Refer to ODM_LISTDIM_CTL and ODM_DATA_DICTIONARY tables for identifying configured List Dimension table name.

LIST04_ID	NUMBER	22	22	Foreign Key to <configured List Dimension Table>.ENTRY_ID column. Refer to ODM_LISTDIM_CTL and ODM_DATA_DICTIONARY tables for identifying configured List Dimension table name.
LIST03_ID	NUMBER	22	22	Foreign Key to <configured List Dimension Table>.ENTRY_ID column. Refer to ODM_LISTDIM_CTL and ODM_DATA_DICTIONARY tables for identifying configured List Dimension table name.
LIST02_ID	NUMBER	22	22	Foreign Key to <configured List Dimension Table>.ENTRY_ID column. Refer to ODM_LISTDIM_CTL and ODM_DATA_DICTIONARY tables for identifying configured List Dimension table name.
LIST01_ID	NUMBER	22	22	Foreign Key to <configured List Dimension Table>.ENTRY_ID column. Refer to ODM_LISTDIM_CTL and ODM_DATA_DICTIONARY tables for identifying configured List Dimension table name.
TEXT25	VARCHAR2	1350		The TEXTnn columns are used to provide both system defined and user defined extensions to the system. The name (defining the contents) of this field is defined in the admin UI. Some of these fields are reserved by the system.
TEXT24	VARCHAR2	1350		The TEXTnn columns are used to provide both system defined and user defined extensions to the system. The name (defining the contents) of this field is defined in the admin UI. Some of these fields are reserved by the system.
TEXT23	VARCHAR2	1350		The TEXTnn columns are used to provide both system defined and user defined extensions to the system. The name (defining the contents) of this field is defined in the admin UI. Some of these fields are reserved by the system.

TEXT22	VARCHAR2	1350		The TEXTnn columns are used to provide both system defined and user defined extentsions to the system. The name (defining the contents) of this field is defined in the admin UI. Some of these fields are reserved by the system.
TEXT21	VARCHAR2	1350		The TEXTnn columns are used to provide both system defined and user defined extentsions to the system. The name (defining the contents) of this field is defined in the admin UI. Some of these fields are reserved by the system.
TEXT20	VARCHAR2	1350		The TEXTnn columns are used to provide both system defined and user defined extentsions to the system. The name (defining the contents) of this field is defined in the admin UI. Some of these fields are reserved by the system.
TEXT19	VARCHAR2	1350		The TEXTnn columns are used to provide both system defined and user defined extentsions to the system. The name (defining the contents) of this field is defined in the admin UI. Some of these fields are reserved by the system.
TEXT18	VARCHAR2	1350		The TEXTnn columns are used to provide both system defined and user defined extentsions to the system. The name (defining the contents) of this field is defined in the admin UI. Some of these fields are reserved by the system.
TEXT17	VARCHAR2	1350		The TEXTnn columns are used to provide both system defined and user defined extentsions to the system. The name (defining the contents) of this field is defined in the admin UI. Some of these fields are reserved by the system.
TEXT16	VARCHAR2	1350		The TEXTnn columns are used to provide both system defined and user defined extentsions to the system. The name (defining the contents) of this field is defined in the admin UI. Some of these fields are reserved by the system.

TEXT15	VARCHAR2	1350		The TEXTnn columns are used to provide both system defined and and user defined extentsions to the system. The name (defining the contents) of this field is defined in the admin UI. Some of these fields are reserved by the system.
TEXT14	VARCHAR2	1350		The TEXTnn columns are used to provide both system defined and and user defined extentsions to the system. The name (defining the contents) of this field is defined in the admin UI. Some of these fields are reserved by the system.
TEXT13	VARCHAR2	1350		The TEXTnn columns are used to provide both system defined and and user defined extentsions to the system. The name (defining the contents) of this field is defined in the admin UI. Some of these fields are reserved by the system.
TEXT12	VARCHAR2	1350		The TEXTnn columns are used to provide both system defined and and user defined extentsions to the system. The name (defining the contents) of this field is defined in the admin UI. Some of these fields are reserved by the system.
TEXT11	VARCHAR2	1350		The TEXTnn columns are used to provide both system defined and and user defined extentsions to the system. The name (defining the contents) of this field is defined in the admin UI. Some of these fields are reserved by the system.
TEXT10	VARCHAR2	1350		The TEXTnn columns are used to provide both system defined and and user defined extentsions to the system. The name (defining the contents) of this field is defined in the admin UI. Some of these fields are reserved by the system.
TEXT09	VARCHAR2	1350		The TEXTnn columns are used to provide both system defined and and user defined extentsions to the system. The name (defining the contents) of this field is defined in the admin UI. Some of these fields are reserved by the system.

TEXT08	VARCHAR2	1350		The TEXTnn columns are used to provide both system defined and user defined extentsions to the system. The name (defining the contents) of this field is defined in the admin UI. Some of these fields are reserved by the system.
TEXT07	VARCHAR2	1350		The TEXTnn columns are used to provide both system defined and user defined extentsions to the system. The name (defining the contents) of this field is defined in the admin UI. Some of these fields are reserved by the system.
TEXT06	VARCHAR2	1350		The TEXTnn columns are used to provide both system defined and user defined extentsions to the system. The name (defining the contents) of this field is defined in the admin UI. Some of these fields are reserved by the system.
TEXT05	VARCHAR2	1350		The TEXTnn columns are used to provide both system defined and user defined extentsions to the system. The name (defining the contents) of this field is defined in the admin UI. Some of these fields are reserved by the system.
TEXT04	VARCHAR2	1350		The TEXTnn columns are used to provide both system defined and user defined extentsions to the system. The name (defining the contents) of this field is defined in the admin UI. Some of these fields are reserved by the system.
TEXT03	VARCHAR2	1350		The TEXTnn columns are used to provide both system defined and user defined extentsions to the system. The name (defining the contents) of this field is defined in the admin UI. Some of these fields are reserved by the system.
TEXT02	VARCHAR2	1350		The TEXTnn columns are used to provide both system defined and user defined extentsions to the system. The name (defining the contents) of this field is defined in the admin UI. Some of these fields are reserved by the system.

TEXT01	VARCHAR2	1350		The TEXTnn columns are used to provide both system defined and user defined extensions to the system. The name (defining the contents) of this field is defined in the admin UI. Some of these fields are reserved by the system.
DATE05_DATE	DATE	7		The DATEnn columns are for system and user defined extensions to the product. The contents of this column is defined in the admin UI.
DATE04_DATE	DATE	7		The DATEnn columns are for system and user defined extensions to the product. The contents of this column is defined in the admin UI.
DATE03_DATE	DATE	7		The DATEnn columns are for system and user defined extensions to the product. The contents of this column is defined in the admin UI.
DATE02_DATE	DATE	7		The DATEnn columns are for system and user defined extensions to the product. The contents of this column is defined in the admin UI.
DATE01_DATE	DATE	7		The DATEnn columns are for system and user defined extensions to the product. The contents of this column is defined in the admin UI.
CREATE_USER_ID	NUMBER	22	22	Create user ID
EXCLUDE_FROM_ROLLUP_ID	NUMBER	22	22	Internal used
IS_TLA_ID	NUMBER	22	22	ID of an item if it is having top level assembly.
CONV_FACTOR_ID	NUMBER	22	16	Conversion Method
PART_FAMILY_ID	NUMBER	22	22	Out of the box, the value is a foreign key to ODM_PART_FAMILY_OBJ_D.ENTRY_ID column
ENCODE_NAME	VARCHAR2	300		Upper case value of item_number
COMMODITY_ID	NUMBER	22	22	Out of the box, the value is a foreign key to ODM_PART_FAMILY_COMM_OBJ_D.ENTRY_ID column
DEFAULT_CHANGE_ID	NUMBER	22	22	0 if it is a preliminary item or change ID of the latest released ECO/MCO for released item or latest created ECO/MCO for unreleased item
FLAGS	VARCHAR2	32		Comma delimited list of product lines Data Validation: NULL IS OK

PRODUCT_LINES	VARCHAR2	1024		Out of the box, the value is a foreign key to ODM_PRODUCT_LINES_D.ENTRY_ID column
OBJVERSION	NUMBER	22		Object version Number
MODIFYDATE	DATE	7		Date item was last modified
DOCSIZE	NUMBER	22	10	Out of the box, the value is a foreign key to ODM_SIZE_D.ENTRY_ID column
DESCRIPTION	VARCHAR2	720		Item Part Description
CATEGORY_ID	NUMBER	22	22	Item category Data Validation: NULL IS OK
ITEM_NUMBER	VARCHAR2	300		Item number Data Validation: NOT NULL -NO TRAILING SPACE(S) - UNIQUE ITEM NUMBER
SUBCLASS_ID	NUMBER	22	22	Sub class
CLASS_ID	NUMBER	22	22	Class(9000)
ID	NUMBER	22	22	Unique ID Data Validation: NOT NULL -NOT 0
UPDATE_DATE	DATE	7		Last updated on
CREATE_DATE	DATE	7		Created on
DELETE_FLAG	NUMBER	22	1	Identify whether this object is soft deleted 1 for delete
MULTILIST15	VARCHAR2	2295		Multi Selection of LISTENTRY.ENTRYID of the item selected for the list defined here
MULTILIST14	VARCHAR2	2295		Multi Selection of LISTENTRY.ENTRYID of the item selected for the list defined here
MULTILIST13	VARCHAR2	2295		Multi Selection of LISTENTRY.ENTRYID of the item selected for the list defined here
MULTILIST12	VARCHAR2	2295		Multi Selection of LISTENTRY.ENTRYID of the item selected for the list defined here
MULTILIST11	VARCHAR2	2295		Multi Selection of LISTENTRY.ENTRYID of the item selected for the list defined here
MULTILIST10	VARCHAR2	2295		Multi Selection of LISTENTRY.ENTRYID of the item selected for the list defined here
MULTILIST09	VARCHAR2	2295		Multi Selection of LISTENTRY.ENTRYID of the item selected for the list defined here

MULTILIST08	VARCHAR2	2295		Multi Selection of LISTENTRY.ENTRYID of the item selected for the list defined here
MULTILIST07	VARCHAR2	2295		Multi Selection of LISTENTRY.ENTRYID of the item selected for the list defined here
MULTILIST06	VARCHAR2	2295		Multi Selection of LISTENTRY.ENTRYID of the item selected for the list defined here
MULTILIST05	VARCHAR2	2295		Multi Selection of LISTENTRY.ENTRYID of the item selected for the list defined here
MULTILIST04	VARCHAR2	2295		Multi Selection of LISTENTRY.ENTRYID of the item selected for the list defined here
DATE15_DATE	DATE	7		The DATEnn columns are for system and user defined extensions to the product. The contents of this column is defined in the admin UI.
DATE14_DATE	DATE	7		The DATEnn columns are for system and user defined extensions to the product. The contents of this column is defined in the admin UI.
DATE13_DATE	DATE	7		The DATEnn columns are for system and user defined extensions to the product. The contents of this column is defined in the admin UI.
DATE12_DATE	DATE	7		The DATEnn columns are for system and user defined extensions to the product. The contents of this column is defined in the admin UI.
DATE11_DATE	DATE	7		The DATEnn columns are for system and user defined extensions to the product. The contents of this column is defined in the admin UI.
DATE10_DATE	DATE	7		The DATEnn columns are for system and user defined extensions to the product. The contents of this column is defined in the admin UI.
DATE09_DATE	DATE	7		The DATEnn columns are for system and user defined extensions to the product. The contents of this column is defined in the admin UI.
DATE08_DATE	DATE	7		The DATEnn columns are for system and user defined extensions to the product. The contents of this column is defined in the admin UI.

DATE07_DATE	DATE	7		The DATEnn columns are for system and user defined extensions to the product. The contents of this column is defined in the admin UI.
DATE06_DATE	DATE	7		The DATEnn columns are for system and user defined extensions to the product. The contents of this column is defined in the admin UI.
NUMERIC10	NUMBER	22		The NUMERICnn fields are system and user defined fields that extend this object. The fields definition is in the property table.
NUMERIC09	NUMBER	22		The NUMERICnn fields are system and user defined fields that extend this object. The fields definition is in the property table.
NUMERIC08	NUMBER	22		The NUMERICnn fields are system and user defined fields that extend this object. The fields definition is in the property table.
NUMERIC07	NUMBER	22		The NUMERICnn fields are system and user defined fields that extend this object. The fields definition is in the property table.
NUMERIC06	NUMBER	22		The NUMERICnn fields are system and user defined fields that extend this object. The fields definition is in the property table.
MONEYCURRENCY20	NUMBER	22	4	Flex field.
MONEYCURRENCY29	NUMBER	22	4	Flex field.
MONEYCURRENCY28	NUMBER	22	4	Flex field.
MONEYCURRENCY27	NUMBER	22	4	Flex field.
MONEYCURRENCY26	NUMBER	22	4	Flex field.

ODM_ITEM_SITES

Column	Type	Size	Precision	Comments
UPDATE_DATE	DATE	7		Update date
CREATE_DATE	DATE	7		Create date
DELETE_FLAG	NUMBER	22	1	Identify whether this object is soft deleted 1 for delete

TEXT35	VARCHAR2	450		The TEXTnn columns are used to provide both system defined and and user defined extentsions to the system. The name (defining the contents) of this field is defined in the admin UI. Some of these fields are reserved by the system.
TEXT34	VARCHAR2	450		The TEXTnn columns are used to provide both system defined and and user defined extentsions to the system. The name (defining the contents) of this field is defined in the admin UI. Some of these fields are reserved by the system.
TEXT33	VARCHAR2	450		The TEXTnn columns are used to provide both system defined and and user defined extentsions to the system. The name (defining the contents) of this field is defined in the admin UI. Some of these fields are reserved by the system.
TEXT32	VARCHAR2	450		The TEXTnn columns are used to provide both system defined and and user defined extentsions to the system. The name (defining the contents) of this field is defined in the admin UI. Some of these fields are reserved by the system.
TEXT31	VARCHAR2	450		The TEXTnn columns are used to provide both system defined and and user defined extentsions to the system. The name (defining the contents) of this field is defined in the admin UI. Some of these fields are reserved by the system.
TEXT30	VARCHAR2	450		The TEXTnn columns are used to provide both system defined and and user defined extentsions to the system. The name (defining the contents) of this field is defined in the admin UI. Some of these fields are reserved by the system.

TEXT29	VARCHAR2	450		The TEXTnn columns are used to provide both system defined and and user defined extensons to the system. The name (defining the contents) of this field is defined in the admin UI. Some of these fields are reserved by the system.
TEXT28	VARCHAR2	450		The TEXTnn columns are used to provide both system defined and and user defined extensons to the system. The name (defining the contents) of this field is defined in the admin UI. Some of these fields are reserved by the system.
TEXT27	VARCHAR2	450		The TEXTnn columns are used to provide both system defined and and user defined extensons to the system. The name (defining the contents) of this field is defined in the admin UI. Some of these fields are reserved by the system.
TEXT26	VARCHAR2	450		The TEXTnn columns are used to provide both system defined and and user defined extensons to the system. The name (defining the contents) of this field is defined in the admin UI. Some of these fields are reserved by the system.
NUMERIC35	NUMBER	22		The NUMERICnn fields are system and user defined fields that extend this object. The fields definition is in the property table.
NUMERIC34	NUMBER	22		The NUMERICnn fields are system and user defined fields that extend this object. The fields definition is in the property table.
NUMERIC33	NUMBER	22		The NUMERICnn fields are system and user defined fields that extend this object. The fields definition is in the property table.
NUMERIC32	NUMBER	22		The NUMERICnn fields are system and user defined fields that extend this object. The fields definition is in the property table.

NUMERIC31	NUMBER	22		The NUMERICnn fields are system and user defined fields that extend this object. The fields definition is in the property table.
NUMERIC30	NUMBER	22		The NUMERICnn fields are system and user defined fields that extend this object. The fields definition is in the property table.
NUMERIC29	NUMBER	22		The NUMERICnn fields are system and user defined fields that extend this object. The fields definition is in the property table.
NUMERIC28	NUMBER	22		The NUMERICnn fields are system and user defined fields that extend this object. The fields definition is in the property table.
NUMERIC27	NUMBER	22		The NUMERICnn fields are system and user defined fields that extend this object. The fields definition is in the property table.
NUMERIC26	NUMBER	22		The NUMERICnn fields are system and user defined fields that extend this object. The fields definition is in the property table.
NUMERIC25	NUMBER	22		The NUMERICnn fields are system and user defined fields that extend this object. The fields definition is in the property table.
NUMERIC24	NUMBER	22		The NUMERICnn fields are system and user defined fields that extend this object. The fields definition is in the property table.
NUMERIC23	NUMBER	22		The NUMERICnn fields are system and user defined fields that extend this object. The fields definition is in the property table.
NUMERIC22	NUMBER	22		The NUMERICnn fields are system and user defined fields that extend this object. The fields definition is in the property table.

NUMERIC21	NUMBER	22		The NUMERICnn fields are system and user defined fields that extend this object. The fields definition is in the property table.
NUMERIC20	NUMBER	22		The NUMERICnn fields are system and user defined fields that extend this object. The fields definition is in the property table.
NUMERIC19	NUMBER	22		The NUMERICnn fields are system and user defined fields that extend this object. The fields definition is in the property table.
NUMERIC18	NUMBER	22		The NUMERICnn fields are system and user defined fields that extend this object. The fields definition is in the property table.
NUMERIC17	NUMBER	22		The NUMERICnn fields are system and user defined fields that extend this object. The fields definition is in the property table.
NUMERIC16	NUMBER	22		The NUMERICnn fields are system and user defined fields that extend this object. The fields definition is in the property table.
MULTILIST20	VARCHAR2	765		Multi Selection of LISTENTRY.ENTRYID of the item selected for the list defined here
MULTILIST19	VARCHAR2	765		Multi Selection of LISTENTRY.ENTRYID of the item selected for the list defined here
MULTILIST18	VARCHAR2	765		Multi Selection of LISTENTRY.ENTRYID of the item selected for the list defined here
MULTILIST17	VARCHAR2	765		Multi Selection of LISTENTRY.ENTRYID of the item selected for the list defined here
MULTILIST16	VARCHAR2	765		Multi Selection of LISTENTRY.ENTRYID of the item selected for the list defined here

MULTILIST15	VARCHAR2	765		Multi Selection of LISTENTRY.ENTRYID of the item selected for the list defined here
MULTILIST14	VARCHAR2	765		Multi Selection of LISTENTRY.ENTRYID of the item selected for the list defined here
MULTILIST13	VARCHAR2	765		Multi Selection of LISTENTRY.ENTRYID of the item selected for the list defined here
MULTILIST12	VARCHAR2	765		Multi Selection of LISTENTRY.ENTRYID of the item selected for the list defined here
MULTILIST11	VARCHAR2	765		Multi Selection of LISTENTRY.ENTRYID of the item selected for the list defined here
MULTILIST10	VARCHAR2	765		Multi Selection of LISTENTRY.ENTRYID of the item selected for the list defined here
MULTILIST09	VARCHAR2	765		Multi Selection of LISTENTRY.ENTRYID of the item selected for the list defined here
MULTILIST08	VARCHAR2	765		Multi Selection of LISTENTRY.ENTRYID of the item selected for the list defined here
MULTILIST07	VARCHAR2	765		Multi Selection of LISTENTRY.ENTRYID of the item selected for the list defined here
MULTILIST06	VARCHAR2	765		Multi Selection of LISTENTRY.ENTRYID of the item selected for the list defined here
MULTILIST05	VARCHAR2	765		Multi Selection of LISTENTRY.ENTRYID of the item selected for the list defined here
MULTILIST04	VARCHAR2	765		Multi Selection of LISTENTRY.ENTRYID of the item selected for the list defined here
MONEYCURRENCY10	NUMBER	22	4	Flex field.

MONEYVALUE10	NUMBER	22	18	The MONEYVALUEnn fields are system and user defined extensions to the object. The definition of these fields is stored in the property tables.
MONEYCURRENCY09	NUMBER	22	4	Flex field.
MONEYVALUE09	NUMBER	22	18	The MONEYVALUEnn fields are system and user defined extensions to the object. The definition of these fields is stored in the property tables.
MONEYCURRENCY08	NUMBER	22	4	Flex field.
MONEYVALUE08	NUMBER	22	18	The MONEYVALUEnn fields are system and user defined extensions to the object. The definition of these fields is stored in the property tables.
MONEYCURRENCY07	NUMBER	22	4	Flex field.
MONEYVALUE07	NUMBER	22	18	The MONEYVALUEnn fields are system and user defined extensions to the object. The definition of these fields is stored in the property tables.
MONEYCURRENCY06	NUMBER	22	4	Flex field.
MONEYVALUE06	NUMBER	22	18	The MONEYVALUEnn fields are system and user defined extensions to the object. The definition of these fields is stored in the property tables.
MONEYCURRENCY05	NUMBER	22	4	Flex field.
MONEYVALUE05	NUMBER	22	18	The MONEYVALUEnn fields are system and user defined extensions to the object. The definition of these fields is stored in the property tables.
MONEYCURRENCY04	NUMBER	22	4	Flex field.
MONEYVALUE04	NUMBER	22	18	The MONEYVALUEnn fields are system and user defined extensions to the object. The definition of these fields is stored in the property tables.
MONEYCURRENCY03	NUMBER	22	4	Flex field.
MONEYVALUE03	NUMBER	22	18	The MONEYVALUEnn fields are system and user defined extensions to the object. The definition of these fields is stored in the property tables.
MONEYCURRENCY02	NUMBER	22	4	Flex field.

MONEYVALUE02	NUMBER	22	18	The MONEYVALUEnn fields are system and user defined extensions to the object. The definition of these fields is stored in the property tables.
MONEYCURRENCY01	NUMBER	22	4	Flex field.
MONEYVALUE01	NUMBER	22	18	The MONEYVALUEnn fields are system and user defined extensions to the object. The definition of these fields is stored in the property tables.
LIST35_ID	NUMBER	22	22	Foreign Key to <configured List Dimension Table>.ENTRY_ID column. Refer to ODM_LISTDIM_CTL and ODM_DATA_DICTIONARY tables for identifying configured List Dimension table name.
LIST34_ID	NUMBER	22	22	Foreign Key to <configured List Dimension Table>.ENTRY_ID column. Refer to ODM_LISTDIM_CTL and ODM_DATA_DICTIONARY tables for identifying configured List Dimension table name.
LIST33_ID	NUMBER	22	22	Foreign Key to <configured List Dimension Table>.ENTRY_ID column. Refer to ODM_LISTDIM_CTL and ODM_DATA_DICTIONARY tables for identifying configured List Dimension table name.
LIST32_ID	NUMBER	22	22	Foreign Key to <configured List Dimension Table>.ENTRY_ID column. Refer to ODM_LISTDIM_CTL and ODM_DATA_DICTIONARY tables for identifying configured List Dimension table name.
LIST31_ID	NUMBER	22	22	Foreign Key to <configured List Dimension Table>.ENTRY_ID column. Refer to ODM_LISTDIM_CTL and ODM_DATA_DICTIONARY tables for identifying configured List Dimension table name.
LIST30_ID	NUMBER	22	22	Foreign Key to <configured List Dimension Table>.ENTRY_ID column. Refer to ODM_LISTDIM_CTL and ODM_DATA_DICTIONARY tables for identifying configured List Dimension table name.

LIST29_ID	NUMBER	22	22	Foreign Key to <configured List Dimension Table>.ENTRY_ID column. Refer to ODM_LISTDIM_CTL and ODM_DATA_DICTIONARY tables for identifying configured List Dimension table name.
LIST28_ID	NUMBER	22	22	Foreign Key to <configured List Dimension Table>.ENTRY_ID column. Refer to ODM_LISTDIM_CTL and ODM_DATA_DICTIONARY tables for identifying configured List Dimension table name.
LIST27_ID	NUMBER	22	22	Foreign Key to <configured List Dimension Table>.ENTRY_ID column. Refer to ODM_LISTDIM_CTL and ODM_DATA_DICTIONARY tables for identifying configured List Dimension table name.
LIST26_ID	NUMBER	22	22	Foreign Key to <configured List Dimension Table>.ENTRY_ID column. Refer to ODM_LISTDIM_CTL and ODM_DATA_DICTIONARY tables for identifying configured List Dimension table name.
LIST25_ID	NUMBER	22	22	Foreign Key to <configured List Dimension Table>.ENTRY_ID column. Refer to ODM_LISTDIM_CTL and ODM_DATA_DICTIONARY tables for identifying configured List Dimension table name.
LIST24_ID	NUMBER	22	22	Foreign Key to <configured List Dimension Table>.ENTRY_ID column. Refer to ODM_LISTDIM_CTL and ODM_DATA_DICTIONARY tables for identifying configured List Dimension table name.
LIST23_ID	NUMBER	22	22	Foreign Key to <configured List Dimension Table>.ENTRY_ID column. Refer to ODM_LISTDIM_CTL and ODM_DATA_DICTIONARY tables for identifying configured List Dimension table name.

LIST22_ID	NUMBER	22	22	Foreign Key to <configured List Dimension Table>.ENTRY_ID column. Refer to ODM_LISTDIM_CTL and ODM_DATA_DICTIONARY tables for identifying configured List Dimension table name.
LIST21_ID	NUMBER	22	22	Foreign Key to <configured List Dimension Table>.ENTRY_ID column. Refer to ODM_LISTDIM_CTL and ODM_DATA_DICTIONARY tables for identifying configured List Dimension table name.
NUMERIC15	NUMBER	22		The NUMERICnn fields are system and user defined fields that extend this object. The fields definition is in the property table.
NUMERIC14	NUMBER	22		The NUMERICnn fields are system and user defined fields that extend this object. The fields definition is in the property table.
NUMERIC13	NUMBER	22		The NUMERICnn fields are system and user defined fields that extend this object. The fields definition is in the property table.
NUMERIC12	NUMBER	22		The NUMERICnn fields are system and user defined fields that extend this object. The fields definition is in the property table.
NUMERIC11	NUMBER	22		The NUMERICnn fields are system and user defined fields that extend this object. The fields definition is in the property table.
NUMERIC10	NUMBER	22		The NUMERICnn fields are system and user defined fields that extend this object. The fields definition is in the property table.
NUMERIC09	NUMBER	22		The NUMERICnn fields are system and user defined fields that extend this object. The fields definition is in the property table.

NUMERIC08	NUMBER	22		The NUMERICnn fields are system and user defined fields that extend this object. The fields definition is in the property table.
NUMERIC07	NUMBER	22		The NUMERICnn fields are system and user defined fields that extend this object. The fields definition is in the property table.
NUMERIC06	NUMBER	22		The NUMERICnn fields are system and user defined fields that extend this object. The fields definition is in the property table.
LIST20_ID	NUMBER	22	22	Foreign Key to <configured List Dimension Table>.ENTRY_ID column. Refer to ODM_LISTDIM_CTL and ODM_DATA_DICTIONARY tables for identifying configured List Dimension table name.
LIST19_ID	NUMBER	22	22	Foreign Key to <configured List Dimension Table>.ENTRY_ID column. Refer to ODM_LISTDIM_CTL and ODM_DATA_DICTIONARY tables for identifying configured List Dimension table name.
LIST18_ID	NUMBER	22	22	Foreign Key to <configured List Dimension Table>.ENTRY_ID column. Refer to ODM_LISTDIM_CTL and ODM_DATA_DICTIONARY tables for identifying configured List Dimension table name.
LIST17_ID	NUMBER	22	22	Foreign Key to <configured List Dimension Table>.ENTRY_ID column. Refer to ODM_LISTDIM_CTL and ODM_DATA_DICTIONARY tables for identifying configured List Dimension table name.
LIST16_ID	NUMBER	22	22	Foreign Key to <configured List Dimension Table>.ENTRY_ID column. Refer to ODM_LISTDIM_CTL and ODM_DATA_DICTIONARY tables for identifying configured List Dimension table name.

LIST15_ID	NUMBER	22	22	Foreign Key to <configured List Dimension Table>.ENTRY_ID column. Refer to ODM_LISTDIM_CTL and ODM_DATA_DICTIONARY tables for identifying configured List Dimension table name.
LIST14_ID	NUMBER	22	22	Foreign Key to <configured List Dimension Table>.ENTRY_ID column. Refer to ODM_LISTDIM_CTL and ODM_DATA_DICTIONARY tables for identifying configured List Dimension table name.
LIST13_ID	NUMBER	22	22	Foreign Key to <configured List Dimension Table>.ENTRY_ID column. Refer to ODM_LISTDIM_CTL and ODM_DATA_DICTIONARY tables for identifying configured List Dimension table name.
LIST12_ID	NUMBER	22	22	Foreign Key to <configured List Dimension Table>.ENTRY_ID column. Refer to ODM_LISTDIM_CTL and ODM_DATA_DICTIONARY tables for identifying configured List Dimension table name.
LIST11_ID	NUMBER	22	22	Foreign Key to <configured List Dimension Table>.ENTRY_ID column. Refer to ODM_LISTDIM_CTL and ODM_DATA_DICTIONARY tables for identifying configured List Dimension table name.
LIST10_ID	NUMBER	22	22	Foreign Key to <configured List Dimension Table>.ENTRY_ID column. Refer to ODM_LISTDIM_CTL and ODM_DATA_DICTIONARY tables for identifying configured List Dimension table name.
LIST09_ID	NUMBER	22	22	Foreign Key to <configured List Dimension Table>.ENTRY_ID column. Refer to ODM_LISTDIM_CTL and ODM_DATA_DICTIONARY tables for identifying configured List Dimension table name.

LIST08_ID	NUMBER	22	22	Foreign Key to <configured List Dimension Table>.ENTRY_ID column. Refer to ODM_LISTDIM_CTL and ODM_DATA_DICTIONARY tables for identifying configured List Dimension table name.
LIST07_ID	NUMBER	22	22	Foreign Key to <configured List Dimension Table>.ENTRY_ID column. Refer to ODM_LISTDIM_CTL and ODM_DATA_DICTIONARY tables for identifying configured List Dimension table name.
LIST06_ID	NUMBER	22	22	Foreign Key to <configured List Dimension Table>.ENTRY_ID column. Refer to ODM_LISTDIM_CTL and ODM_DATA_DICTIONARY tables for identifying configured List Dimension table name.
TEXT25	VARCHAR2	150		The TEXTnn columns are used to provide both system defined and and user defined extensons to the system. The name (defining the contents) of this field is defined in the admin UI. Some of these fields are reserved by the system.
TEXT24	VARCHAR2	150		The TEXTnn columns are used to provide both system defined and and user defined extensons to the system. The name (defining the contents) of this field is defined in the admin UI. Some of these fields are reserved by the system.
TEXT23	VARCHAR2	150		The TEXTnn columns are used to provide both system defined and and user defined extensons to the system. The name (defining the contents) of this field is defined in the admin UI. Some of these fields are reserved by the system.
TEXT22	VARCHAR2	150		The TEXTnn columns are used to provide both system defined and and user defined extensons to the system. The name (defining the contents) of this field is defined in the admin UI. Some of these fields are reserved by the system.

TEXT21	VARCHAR2	150		The TEXTnn columns are used to provide both system defined and and user defined extentsions to the system. The name (defining the contents) of this field is defined in the admin UI. Some of these fields are reserved by the system.
TEXT20	VARCHAR2	150		The TEXTnn columns are used to provide both system defined and and user defined extentsions to the system. The name (defining the contents) of this field is defined in the admin UI. Some of these fields are reserved by the system.
TEXT19	VARCHAR2	150		The TEXTnn columns are used to provide both system defined and and user defined extentsions to the system. The name (defining the contents) of this field is defined in the admin UI. Some of these fields are reserved by the system.
TEXT18	VARCHAR2	150		The TEXTnn columns are used to provide both system defined and and user defined extentsions to the system. The name (defining the contents) of this field is defined in the admin UI. Some of these fields are reserved by the system.
TEXT17	VARCHAR2	150		The TEXTnn columns are used to provide both system defined and and user defined extentsions to the system. The name (defining the contents) of this field is defined in the admin UI. Some of these fields are reserved by the system.
TEXT16	VARCHAR2	150		The TEXTnn columns are used to provide both system defined and and user defined extentsions to the system. The name (defining the contents) of this field is defined in the admin UI. Some of these fields are reserved by the system.

TEXT15	VARCHAR2	150		The TEXTnn columns are used to provide both system defined and and user defined extenssions to the system. The name (defining the contents) of this field is defined in the admin UI. Some of these fields are reserved by the system.
TEXT14	VARCHAR2	150		The TEXTnn columns are used to provide both system defined and and user defined extenssions to the system. The name (defining the contents) of this field is defined in the admin UI. Some of these fields are reserved by the system.
TEXT13	VARCHAR2	150		The TEXTnn columns are used to provide both system defined and and user defined extenssions to the system. The name (defining the contents) of this field is defined in the admin UI. Some of these fields are reserved by the system.
TEXT12	VARCHAR2	150		The TEXTnn columns are used to provide both system defined and and user defined extenssions to the system. The name (defining the contents) of this field is defined in the admin UI. Some of these fields are reserved by the system.
TEXT11	VARCHAR2	150		The TEXTnn columns are used to provide both system defined and and user defined extenssions to the system. The name (defining the contents) of this field is defined in the admin UI. Some of these fields are reserved by the system.
TEXT10	VARCHAR2	150		The TEXTnn columns are used to provide both system defined and and user defined extenssions to the system. The name (defining the contents) of this field is defined in the admin UI. Some of these fields are reserved by the system.

TEXT09	VARCHAR2	150		The TEXTnn columns are used to provide both system defined and and user defined extentsions to the system. The name (defining the contents) of this field is defined in the admin UI. Some of these fields are reserved by the system.
TEXT08	VARCHAR2	150		The TEXTnn columns are used to provide both system defined and and user defined extentsions to the system. The name (defining the contents) of this field is defined in the admin UI. Some of these fields are reserved by the system.
TEXT07	VARCHAR2	150		The TEXTnn columns are used to provide both system defined and and user defined extentsions to the system. The name (defining the contents) of this field is defined in the admin UI. Some of these fields are reserved by the system.
TEXT06	VARCHAR2	150		The TEXTnn columns are used to provide both system defined and and user defined extentsions to the system. The name (defining the contents) of this field is defined in the admin UI. Some of these fields are reserved by the system.
FIRST_RELEASED_CHANGE_ID	NUMBER	22	22	The Change ID That First Release Theltem On Specific Site.
TARGET_COST_CURRENCY	NUMBER	22	4	
TARGET_COST	NUMBER	22	18	
STANDARD_COST_CURRENCY	NUMBER	22	4	
STANDARD_COST	NUMBER	22	18	
CURRENCY_ID	NUMBER	22	22	
QUOTE_AS_ID	NUMBER	22	22	
COST_ID	NUMBER	22	22	
MULTILIST03	VARCHAR2	765		Multi Selection of LISTENTRY.ENTRYID of the item selected for the list defined here
MULTILIST02	VARCHAR2	765		Multi Selection of LISTENTRY.ENTRYID of the item selected for the list defined here

MULTILIST01	VARCHAR2	765		Multi Selection of LISTENTRY.ENTRYID of the item selected for the list defined here
NUMERIC05	NUMBER	22		The NUMERICnn fields are system and user defined fields that extend this object. The fields definition is in the property table.
NUMERIC04	NUMBER	22		The NUMERICnn fields are system and user defined fields that extend this object. The fields definition is in the property table.
NUMERIC03	NUMBER	22		The NUMERICnn fields are system and user defined fields that extend this object. The fields definition is in the property table.
NUMERIC02	NUMBER	22		The NUMERICnn fields are system and user defined fields that extend this object. The fields definition is in the property table.
NUMERIC01	NUMBER	22		The NUMERICnn fields are system and user defined fields that extend this object. The fields definition is in the property table.
LIST05_ID	NUMBER	22	22	Foreign Key to <configured List Dimension Table>.ENTRY_ID column. Refer to ODM_LISTDIM_CTL and ODM_DATA_DICTIONARY tables for identifying configured List Dimension table name.
LIST04_ID	NUMBER	22	22	Foreign Key to <configured List Dimension Table>.ENTRY_ID column. Refer to ODM_LISTDIM_CTL and ODM_DATA_DICTIONARY tables for identifying configured List Dimension table name.
LIST03_ID	NUMBER	22	22	Foreign Key to <configured List Dimension Table>.ENTRY_ID column. Refer to ODM_LISTDIM_CTL and ODM_DATA_DICTIONARY tables for identifying configured List Dimension table name.

LIST02_ID	NUMBER	22	22	Foreign Key to <configured List Dimension Table>.ENTRY_ID column. Refer to ODM_LISTDIM_CTL and ODM_DATA_DICTIONARY tables for identifying configured List Dimension table name.
LIST01_ID	NUMBER	22	22	Foreign Key to <configured List Dimension Table>.ENTRY_ID column. Refer to ODM_LISTDIM_CTL and ODM_DATA_DICTIONARY tables for identifying configured List Dimension table name.
TEXT05	VARCHAR2	450		The DATEnn columns are for system and user defined extensions to the product. The contents of this column is defined in the admin UI.
TEXT04	VARCHAR2	450		The DATEnn columns are for system and user defined extensions to the product. The contents of this column is defined in the admin UI.
TEXT03	VARCHAR2	450		The DATEnn columns are for system and user defined extensions to the product. The contents of this column is defined in the admin UI.
TEXT02	VARCHAR2	450		The DATEnn columns are for system and user defined extensions to the product. The contents of this column is defined in the admin UI.
TEXT01	VARCHAR2	450		The DATEnn columns are for system and user defined extensions to the product. The contents of this column is defined in the admin UI.
DATE05_DATE	DATE	7		The DATEnn columns are for system and user defined extensions to the product. The contents of this column is defined in the admin UI.
DATE04_DATE	DATE	7		The DATEnn columns are for system and user defined extensions to the product. The contents of this column is defined in the admin UI.

DATE03_DATE	DATE	7		The DATEnn columns are for system and user defined extensions to the product. The contents of this column is defined in the admin UI.
DATE02_DATE	DATE	7		The DATEnn columns are for system and user defined extensions to the product. The contents of this column is defined in the admin UI.
DATE01_DATE	DATE	7		The DATEnn columns are for system and user defined extensions to the product. The contents of this column is defined in the admin UI.
MAKE_BUY_ID	NUMBER	22	22	1 for make, 2 for buy
PLANNER_ID	NUMBER	22	22	
BUYER_ID	NUMBER	22	22	
SITE_ID	NUMBER	22	22	Site ID
ITEM_ID	NUMBER	22	22	Item ID
ID	NUMBER	22	22	Uniqe ID

ODM_LANGTABLE

Column	Type	Size	Precision	Comments
UPDATE_DATE	DATE	7		
CREATE_DATE	DATE	7		
DELETE_FLAG	NUMBER	22	1	
VALUE	VARCHAR2	4000		
ID	NUMBER	22		
TYPE_ID	NUMBER	22		
LANG_ID	NUMBER	22		

ODM_LISTDIM_CTL

Column	Type	Size	Precision	Comments
IND_FLAG	NUMBER	22		List type for configuration purposes and values: 1 normal list; 2 - cascade list; 3 - dynamic list
LIST_DIM	VARCHAR2	1530		Configurable List Dimension Name in target Data Mart schema for the Agile PLM list

LIST_NAME	VARCHAR2	1530		List Name for Agile PLM List
LIST_ID	NUMBER	22		List ID of the Agile PLM List.
MODIFIED	DATE	7		Last modified date

ODM_LISTDIM_CTL_BKP

Column	Type	Size	Precision	Comments
CREATED	DATE	7		Created On
IND_FLAG	NUMBER	22		
LIST_DIM	VARCHAR2	1530		
LIST_NAME	VARCHAR2	1530		
LIST_ID	NUMBER	22		

ODM_MANU_BY

Column	Type	Size	Precision	Comments
UPDATE_DATE	DATE	7		Last updated on
CREATE_DATE	DATE	7		Created on
DELETE_FLAG	NUMBER	22	1	Identify whether this object is soft deleted 1 for delete
MULTILIST03	VARCHAR2	255		Multi Selection of LISTENTRY.ENTRYID of the item selected for the list defined here
MULTILIST02	VARCHAR2	255		Multi Selection of LISTENTRY.ENTRYID of the item selected for the list defined here
MULTILIST01	VARCHAR2	255		Multi Selection of LISTENTRY.ENTRYID of the item selected for the list defined here
AML_SPLIT_ID	NUMBER	22		AML split for the Manufacturer Part
NUMERIC05	NUMBER	22		The NUMERICnn fields are system and user defined fields that extend this object. The fields definition is in the property table.
NUMERIC04	NUMBER	22		The NUMERICnn fields are system and user defined fields that extend this object. The fields definition is in the property table.

NUMERIC03	NUMBER	22		The NUMERICnn fields are system and user defined fields that extend this object. The fields definition is in the property table.
NUMERIC02	NUMBER	22		The NUMERICnn fields are system and user defined fields that extend this object. The fields definition is in the property table.
NUMERIC01	NUMBER	22		The NUMERICnn fields are system and user defined fields that extend this object. The fields definition is in the property table.
SITE_ID	NUMBER	22	22	Site ID
ACTIVE	NUMBER	22		If it is 1, the current row will be used for the search
TEXT05	VARCHAR2	150		The TEXTnn columns are used to provide both system defined and and user defined extentsions to the system. The name (defining the contents) of this field is defined in the admin UI. Some of these fields are reserved by the system.
TEXT04	VARCHAR2	150		The TEXTnn columns are used to provide both system defined and and user defined extentsions to the system. The name (defining the contents) of this field is defined in the admin UI. Some of these fields are reserved by the system.
TEXT03	VARCHAR2	150		The TEXTnn columns are used to provide both system defined and and user defined extentsions to the system. The name (defining the contents) of this field is defined in the admin UI. Some of these fields are reserved by the system.
TEXT02	VARCHAR2	150		The TEXTnn columns are used to provide both system defined and and user defined extentsions to the system. The name (defining the contents) of this field is defined in the admin UI. Some of these fields are reserved by the system.

TEXT01	VARCHAR2	150		The TEXTnn columns are used to provide both system defined and user defined extensions to the system. The name (defining the contents) of this field is defined in the admin UI. Some of these fields are reserved by the system.
LIST05_ID	NUMBER	22	22	Foreign Key to <configured List Dimension Table>.ENTRY_ID column. Refer to ODM_LISTDIM_CTL and ODM_DATA_DICTIONARY tables for identifying configured List Dimension table name.
LIST04_ID	NUMBER	22	22	Foreign Key to <configured List Dimension Table>.ENTRY_ID column. Refer to ODM_LISTDIM_CTL and ODM_DATA_DICTIONARY tables for identifying configured List Dimension table name.
LIST03_ID	NUMBER	22	22	Foreign Key to <configured List Dimension Table>.ENTRY_ID column. Refer to ODM_LISTDIM_CTL and ODM_DATA_DICTIONARY tables for identifying configured List Dimension table name.
LIST02_ID	NUMBER	22	22	Foreign Key to <configured List Dimension Table>.ENTRY_ID column. Refer to ODM_LISTDIM_CTL and ODM_DATA_DICTIONARY tables for identifying configured List Dimension table name.
LIST01_ID	NUMBER	22	22	Foreign Key to <configured List Dimension Table>.ENTRY_ID column. Refer to ODM_LISTDIM_CTL and ODM_DATA_DICTIONARY tables for identifying configured List Dimension table name.
DATE05_DATE	DATE	7		The DATEnn columns are for system and user defined extensions to the product. The contents of this column is defined in the admin UI.
DATE04_DATE	DATE	7		The DATEnn columns are for system and user defined extensions to the product. The contents of this column is defined in the admin UI.

DATE03_DATE	DATE	7		The DATEnn columns are for system and user defined extensions to the product. The contents of this column is defined in the admin UI.
DATE02_DATE	DATE	7		The DATEnn columns are for system and user defined extensions to the product. The contents of this column is defined in the admin UI.
DATE01_DATE	DATE	7		The DATEnn columns are for system and user defined extensions to the product. The contents of this column is defined in the admin UI.
PRIOR_ROW	NUMBER	22		ID of line item to be replaced
CHANGE_OUT	NUMBER	22		Change ID bringing in the Manufacturer Part
CHANGE_IN	NUMBER	22		Change ID bringing in the Manufacturer Part
PREFER_STATUS_ID	NUMBER	22	22	Preference status of the Manufacturer Part
AGILE_PART_ID	NUMBER	22	22	Agile part ID
MANUPART_ID	NUMBER	22	22	Manufacturer part ID
ID	NUMBER	22	22	Unique ID

ODM_MANU_PARTS

Column	Type	Size	Precision	Comments
CLASS_ID	NUMBER	22	22	Class ID
ID	NUMBER	22	22	Unique ID
MULTILIST10	VARCHAR2	2295		Multi Selection of LISTENTRY.ENTRYID of the item selected for the list defined here
MULTILIST09	VARCHAR2	2295		Multi Selection of LISTENTRY.ENTRYID of the item selected for the list defined here
MULTILIST08	VARCHAR2	2295		Multi Selection of LISTENTRY.ENTRYID of the item selected for the list defined here
MULTILIST07	VARCHAR2	2295		Multi Selection of LISTENTRY.ENTRYID of the item selected for the list defined here
MULTILIST06	VARCHAR2	2295		Multi Selection of LISTENTRY.ENTRYID of the item selected for the list defined here

MULTILIST05	VARCHAR2	2295		Multi Selection of LISTENTRY.ENTRYID of the item selected for the list defined here
MULTILIST04	VARCHAR2	2295		Multi Selection of LISTENTRY.ENTRYID of the item selected for the list defined here
DATE15_DATE	DATE	7		The DATEnn columns are for system and user defined extensions to the product. The contents of this column is defined in the admin UI.
DATE14_DATE	DATE	7		The DATEnn columns are for system and user defined extensions to the product. The contents of this column is defined in the admin UI.
DATE13_DATE	DATE	7		The DATEnn columns are for system and user defined extensions to the product. The contents of this column is defined in the admin UI.
DATE12_DATE	DATE	7		The DATEnn columns are for system and user defined extensions to the product. The contents of this column is defined in the admin UI.
DATE11_DATE	DATE	7		The DATEnn columns are for system and user defined extensions to the product. The contents of this column is defined in the admin UI.
DATE10_DATE	DATE	7		The DATEnn columns are for system and user defined extensions to the product. The contents of this column is defined in the admin UI.
DATE09_DATE	DATE	7		The DATEnn columns are for system and user defined extensions to the product. The contents of this column is defined in the admin UI.
DATE08_DATE	DATE	7		The DATEnn columns are for system and user defined extensions to the product. The contents of this column is defined in the admin UI.
DATE07_DATE	DATE	7		The DATEnn columns are for system and user defined extensions to the product. The contents of this column is defined in the admin UI.
DATE06_DATE	DATE	7		The DATEnn columns are for system and user defined extensions to the product. The contents of this column is defined in the admin UI.
NUMERIC10	NUMBER	22		The NUMERICnn fields are system and user defined fields that extend this object. The fields definition is in the property table.

NUMERIC09	NUMBER	22		The NUMERICnn fields are system and user defined fields that extend this object. The fields definition is in the property table.
NUMERIC08	NUMBER	22		The NUMERICnn fields are system and user defined fields that extend this object. The fields definition is in the property table.
NUMERIC07	NUMBER	22		The NUMERICnn fields are system and user defined fields that extend this object. The fields definition is in the property table.
NUMERIC06	NUMBER	22		The NUMERICnn fields are system and user defined fields that extend this object. The fields definition is in the property table.
MONEYCURRENCY20	NUMBER	22	4	Flex field.
MONEYCURRENCY29	NUMBER	22	4	Flex field.
MONEYCURRENCY28	NUMBER	22	4	Flex field.
MONEYCURRENCY27	NUMBER	22	4	Flex field.
MONEYCURRENCY26	NUMBER	22	4	Flex field.
MONEYCURRENCY25	NUMBER	22	4	Flex field.
MONEYCURRENCY24	NUMBER	22	4	Flex field.
MONEYCURRENCY23	NUMBER	22	4	Flex field.
MONEYCURRENCY22	NUMBER	22	4	Flex field.
MONEYCURRENCY21	NUMBER	22	4	Flex field.
MONEYVALUE20	NUMBER	22	18	The MONEYVALUEnn fields are system and user defined extensions to the object. The definition of these fields is stored in the property tables.
MONEYVALUE29	NUMBER	22	18	The MONEYVALUEnn fields are system and user defined extensions to the object. The definition of these fields is stored in the property tables.
MONEYVALUE28	NUMBER	22	18	The MONEYVALUEnn fields are system and user defined extensions to the object. The definition of these fields is stored in the property tables.
MONEYVALUE27	NUMBER	22	18	The MONEYVALUEnn fields are system and user defined extensions to the object. The definition of these fields is stored in the property tables.
MONEYVALUE26	NUMBER	22	18	The MONEYVALUEnn fields are system and user defined extensions to the object. The definition of these fields is stored in the property tables.

MONEYVALUE25	NUMBER	22	18	The MONEYVALUEnn fields are system and user defined extensions to the object. The definition of these fields is stored in the property tables.
MONEYVALUE24	NUMBER	22	18	The MONEYVALUEnn fields are system and user defined extensions to the object. The definition of these fields is stored in the property tables.
MONEYVALUE23	NUMBER	22	18	The MONEYVALUEnn fields are system and user defined extensions to the object. The definition of these fields is stored in the property tables.
MONEYVALUE22	NUMBER	22	18	The MONEYVALUEnn fields are system and user defined extensions to the object. The definition of these fields is stored in the property tables.
MONEYVALUE21	NUMBER	22	18	The MONEYVALUEnn fields are system and user defined extensions to the object. The definition of these fields is stored in the property tables.
ACCEPTACLPROPAGATION	NUMBER	22	22	Accept ACL Propagation Flag.
NUMERIC05	NUMBER	22		The NUMERICnn fields are system and user defined fields that extend this object. The fields definition is in the property table.
NUMERIC04	NUMBER	22		The NUMERICnn fields are system and user defined fields that extend this object. The fields definition is in the property table.
NUMERIC03	NUMBER	22		The NUMERICnn fields are system and user defined fields that extend this object. The fields definition is in the property table.
NUMERIC02	NUMBER	22		The NUMERICnn fields are system and user defined fields that extend this object. The fields definition is in the property table.
NUMERIC01	NUMBER	22		The NUMERICnn fields are system and user defined fields that extend this object. The fields definition is in the property table.
MULTILIST03	VARCHAR2	2295		Multi Selection of LISTENTRY.ENTRYID of the item selected for the list defined here
MULTILIST02	VARCHAR2	2295		Multi Selection of LISTENTRY.ENTRYID of the item selected for the list defined here
MULTILIST01	VARCHAR2	2295		Multi Selection of LISTENTRY.ENTRYID of the item selected for the list defined here

LIST25_ID	NUMBER	22	22	Foreign Key to <configured List Dimension Table>.ENTRY_ID column. Refer to ODM_LISTDIM_CTL and ODM_DATA_DICTIONARY tables for identifying configured List Dimension table name.
LIST24_ID	NUMBER	22	22	Foreign Key to <configured List Dimension Table>.ENTRY_ID column. Refer to ODM_LISTDIM_CTL and ODM_DATA_DICTIONARY tables for identifying configured List Dimension table name.
LIST23_ID	NUMBER	22	22	Foreign Key to <configured List Dimension Table>.ENTRY_ID column. Refer to ODM_LISTDIM_CTL and ODM_DATA_DICTIONARY tables for identifying configured List Dimension table name.
LIST22_ID	NUMBER	22	22	Foreign Key to <configured List Dimension Table>.ENTRY_ID column. Refer to ODM_LISTDIM_CTL and ODM_DATA_DICTIONARY tables for identifying configured List Dimension table name.
LIST21_ID	NUMBER	22	22	Foreign Key to <configured List Dimension Table>.ENTRY_ID column. Refer to ODM_LISTDIM_CTL and ODM_DATA_DICTIONARY tables for identifying configured List Dimension table name.
LIST20_ID	NUMBER	22	22	Foreign Key to <configured List Dimension Table>.ENTRY_ID column. Refer to ODM_LISTDIM_CTL and ODM_DATA_DICTIONARY tables for identifying configured List Dimension table name.
LIST19_ID	NUMBER	22	22	Foreign Key to <configured List Dimension Table>.ENTRY_ID column. Refer to ODM_LISTDIM_CTL and ODM_DATA_DICTIONARY tables for identifying configured List Dimension table name.
LIST18_ID	NUMBER	22	22	Foreign Key to <configured List Dimension Table>.ENTRY_ID column. Refer to ODM_LISTDIM_CTL and ODM_DATA_DICTIONARY tables for identifying configured List Dimension table name.

LIST17_ID	NUMBER	22	22	Foreign Key to <configured List Dimension Table>.ENTRY_ID column. Refer to ODM_LISTDIM_CTL and ODM_DATA_DICTIONARY tables for identifying configured List Dimension table name.
LIST16_ID	NUMBER	22	22	Foreign Key to <configured List Dimension Table>.ENTRY_ID column. Refer to ODM_LISTDIM_CTL and ODM_DATA_DICTIONARY tables for identifying configured List Dimension table name.
LIST15_ID	NUMBER	22	22	Foreign Key to <configured List Dimension Table>.ENTRY_ID column. Refer to ODM_LISTDIM_CTL and ODM_DATA_DICTIONARY tables for identifying configured List Dimension table name.
LIST14_ID	NUMBER	22	22	Foreign Key to <configured List Dimension Table>.ENTRY_ID column. Refer to ODM_LISTDIM_CTL and ODM_DATA_DICTIONARY tables for identifying configured List Dimension table name.
LIST13_ID	NUMBER	22	22	Foreign Key to <configured List Dimension Table>.ENTRY_ID column. Refer to ODM_LISTDIM_CTL and ODM_DATA_DICTIONARY tables for identifying configured List Dimension table name.
LIST12_ID	NUMBER	22	22	Foreign Key to <configured List Dimension Table>.ENTRY_ID column. Refer to ODM_LISTDIM_CTL and ODM_DATA_DICTIONARY tables for identifying configured List Dimension table name.
LIST11_ID	NUMBER	22	22	Foreign Key to <configured List Dimension Table>.ENTRY_ID column. Refer to ODM_LISTDIM_CTL and ODM_DATA_DICTIONARY tables for identifying configured List Dimension table name.
LIST10_ID	NUMBER	22	22	Foreign Key to <configured List Dimension Table>.ENTRY_ID column. Refer to ODM_LISTDIM_CTL and ODM_DATA_DICTIONARY tables for identifying configured List Dimension table name.
LIST09_ID	NUMBER	22	22	Foreign Key to <configured List Dimension Table>.ENTRY_ID column. Refer to ODM_LISTDIM_CTL and ODM_DATA_DICTIONARY tables for identifying configured List Dimension table name.

LIST08_ID	NUMBER	22	22	Foreign Key to <configured List Dimension Table>.ENTRY_ID column. Refer to ODM_LISTDIM_CTL and ODM_DATA_DICTIONARY tables for identifying configured List Dimension table name.
LIST07_ID	NUMBER	22	22	Foreign Key to <configured List Dimension Table>.ENTRY_ID column. Refer to ODM_LISTDIM_CTL and ODM_DATA_DICTIONARY tables for identifying configured List Dimension table name.
LIST06_ID	NUMBER	22	22	Foreign Key to <configured List Dimension Table>.ENTRY_ID column. Refer to ODM_LISTDIM_CTL and ODM_DATA_DICTIONARY tables for identifying configured List Dimension table name.
LIST05_ID	NUMBER	22	22	Foreign Key to <configured List Dimension Table>.ENTRY_ID column. Refer to ODM_LISTDIM_CTL and ODM_DATA_DICTIONARY tables for identifying configured List Dimension table name.
LIST04_ID	NUMBER	22	22	Foreign Key to <configured List Dimension Table>.ENTRY_ID column. Refer to ODM_LISTDIM_CTL and ODM_DATA_DICTIONARY tables for identifying configured List Dimension table name.
LIST03_ID	NUMBER	22	22	Foreign Key to <configured List Dimension Table>.ENTRY_ID column. Refer to ODM_LISTDIM_CTL and ODM_DATA_DICTIONARY tables for identifying configured List Dimension table name.
LIST02_ID	NUMBER	22	22	Foreign Key to <configured List Dimension Table>.ENTRY_ID column. Refer to ODM_LISTDIM_CTL and ODM_DATA_DICTIONARY tables for identifying configured List Dimension table name.
LIST01_ID	NUMBER	22	22	Foreign Key to <configured List Dimension Table>.ENTRY_ID column. Refer to ODM_LISTDIM_CTL and ODM_DATA_DICTIONARY tables for identifying configured List Dimension table name.

TEXT25	VARCHAR2	1350		The TEXTnn columns are used to provide both system defined and and user defined extentsions to the system. The name (defining the contents) of this field is defined in the admin UI. Some of these fields are reserved by the system.
TEXT24	VARCHAR2	1350		The TEXTnn columns are used to provide both system defined and and user defined extentsions to the system. The name (defining the contents) of this field is defined in the admin UI. Some of these fields are reserved by the system.
TEXT23	VARCHAR2	1350		The TEXTnn columns are used to provide both system defined and and user defined extentsions to the system. The name (defining the contents) of this field is defined in the admin UI. Some of these fields are reserved by the system.
TEXT22	VARCHAR2	1350		The TEXTnn columns are used to provide both system defined and and user defined extentsions to the system. The name (defining the contents) of this field is defined in the admin UI. Some of these fields are reserved by the system.
TEXT21	VARCHAR2	1350		The TEXTnn columns are used to provide both system defined and and user defined extentsions to the system. The name (defining the contents) of this field is defined in the admin UI. Some of these fields are reserved by the system.
TEXT20	VARCHAR2	1350		The TEXTnn columns are used to provide both system defined and and user defined extentsions to the system. The name (defining the contents) of this field is defined in the admin UI. Some of these fields are reserved by the system.
TEXT19	VARCHAR2	1350		The TEXTnn columns are used to provide both system defined and and user defined extentsions to the system. The name (defining the contents) of this field is defined in the admin UI. Some of these fields are reserved by the system.

TEXT18	VARCHAR2	1350		The TEXTnn columns are used to provide both system defined and and user defined extentsions to the system. The name (defining the contents) of this field is defined in the admin UI. Some of these fields are reserved by the system.
TEXT17	VARCHAR2	1350		The TEXTnn columns are used to provide both system defined and and user defined extentsions to the system. The name (defining the contents) of this field is defined in the admin UI. Some of these fields are reserved by the system.
TEXT16	VARCHAR2	1350		The TEXTnn columns are used to provide both system defined and and user defined extentsions to the system. The name (defining the contents) of this field is defined in the admin UI. Some of these fields are reserved by the system.
TEXT15	VARCHAR2	1350		The TEXTnn columns are used to provide both system defined and and user defined extentsions to the system. The name (defining the contents) of this field is defined in the admin UI. Some of these fields are reserved by the system.
TEXT14	VARCHAR2	1350		The TEXTnn columns are used to provide both system defined and and user defined extentsions to the system. The name (defining the contents) of this field is defined in the admin UI. Some of these fields are reserved by the system.
TEXT13	VARCHAR2	1350		The TEXTnn columns are used to provide both system defined and and user defined extentsions to the system. The name (defining the contents) of this field is defined in the admin UI. Some of these fields are reserved by the system.
TEXT12	VARCHAR2	1350		The TEXTnn columns are used to provide both system defined and and user defined extentsions to the system. The name (defining the contents) of this field is defined in the admin UI. Some of these fields are reserved by the system.

TEXT11	VARCHAR2	1350		The TEXTnn columns are used to provide both system defined and and user defined extentsions to the system. The name (defining the contents) of this field is defined in the admin UI. Some of these fields are reserved by the system.
TEXT10	VARCHAR2	1350		The TEXTnn columns are used to provide both system defined and and user defined extentsions to the system. The name (defining the contents) of this field is defined in the admin UI. Some of these fields are reserved by the system.
TEXT09	VARCHAR2	1350		The TEXTnn columns are used to provide both system defined and and user defined extentsions to the system. The name (defining the contents) of this field is defined in the admin UI. Some of these fields are reserved by the system.
TEXT08	VARCHAR2	1350		The TEXTnn columns are used to provide both system defined and and user defined extentsions to the system. The name (defining the contents) of this field is defined in the admin UI. Some of these fields are reserved by the system.
TEXT07	VARCHAR2	1350		The TEXTnn columns are used to provide both system defined and and user defined extentsions to the system. The name (defining the contents) of this field is defined in the admin UI. Some of these fields are reserved by the system.
TEXT06	VARCHAR2	1350		The TEXTnn columns are used to provide both system defined and and user defined extentsions to the system. The name (defining the contents) of this field is defined in the admin UI. Some of these fields are reserved by the system.
TEXT05	VARCHAR2	1350		The TEXTnn columns are used to provide both system defined and and user defined extentsions to the system. The name (defining the contents) of this field is defined in the admin UI. Some of these fields are reserved by the system.

TEXT04	VARCHAR2	1350		The TEXTnn columns are used to provide both system defined and user defined extensions to the system. The name (defining the contents) of this field is defined in the admin UI. Some of these fields are reserved by the system.
TEXT03	VARCHAR2	1350		The TEXTnn columns are used to provide both system defined and user defined extensions to the system. The name (defining the contents) of this field is defined in the admin UI. Some of these fields are reserved by the system.
TEXT02	VARCHAR2	1350		The TEXTnn columns are used to provide both system defined and user defined extensions to the system. The name (defining the contents) of this field is defined in the admin UI. Some of these fields are reserved by the system.
TEXT01	VARCHAR2	1350		The TEXTnn columns are used to provide both system defined and user defined extensions to the system. The name (defining the contents) of this field is defined in the admin UI. Some of these fields are reserved by the system.
DATE05_DATE	DATE	7		The DATEnn columns are for system and user defined extensions to the product. The contents of this column is defined in the admin UI.
DATE04_DATE	DATE	7		The DATEnn columns are for system and user defined extensions to the product. The contents of this column is defined in the admin UI.
DATE03_DATE	DATE	7		The DATEnn columns are for system and user defined extensions to the product. The contents of this column is defined in the admin UI.
DATE02_DATE	DATE	7		The DATEnn columns are for system and user defined extensions to the product. The contents of this column is defined in the admin UI.
DATE01_DATE	DATE	7		The DATEnn columns are for system and user defined extensions to the product. The contents of this column is defined in the admin UI.
CREATE_USER_ID	NUMBER	22	22	Create user ID
COMPLIANCY_CALC_DATE	DATE	7		Last date of Compliance calculation

COMPLIANCY_ID	NUMBER	22	22	Out of the box, the value is a foreign key to ODM_CALC_COMPLIANCE_D.ENTRY_ID column
NORMALIZED_WEIGHT	NUMBER	22		Normalized Weight
WEIGHT_UOM	NUMBER	22	10	Unit of Measure
WEIGHT	NUMBER	22		Weight
CONV_FACTOR_ID	NUMBER	22	22	Conversion Method
PART_FAMILY_ID	NUMBER	22	22	Out of the box, the value is a foreign key to ODM_PART_FAMILY_OBJ_D.ENTRY_ID column
ENCODE_NAME	VARCHAR2	300		An upper case version of the Name field
DESCRIPTION	VARCHAR2	720		Manufacturer Part Description
FLAGS	VARCHAR2	32		Internal flag.0 (FALSE)/1 (TRUE) for each position in the flag
STATUS_ID	NUMBER	22	22	Status
PART_NUMBER_ID	VARCHAR2	300		Manufacturer Part Number
MANU_ID	NUMBER	22	22	Manufacturer ID
OBJVERSION	NUMBER	22		Object Version
SUBCLASS_ID	NUMBER	22	22	Out of the box, the value is a foreign key to ODM_MANU_PARTS_TYPE_OBJ_D.ENTRY_ID column
UPDATE_DATE	DATE	7		Last updated on
CREATE_DATE	DATE	7		Created on
DELETE_FLAG	NUMBER	22	1	Identify whether this object is soft deleted 1 for delete
MULTILIST15	VARCHAR2	2295		Multi Selection of LISTENTRY.ENTRYID of the item selected for the list defined here
MULTILIST14	VARCHAR2	2295		Multi Selection of LISTENTRY.ENTRYID of the item selected for the list defined here
MULTILIST13	VARCHAR2	2295		Multi Selection of LISTENTRY.ENTRYID of the item selected for the list defined here
MULTILIST12	VARCHAR2	2295		Multi Selection of LISTENTRY.ENTRYID of the item selected for the list defined here
MULTILIST11	VARCHAR2	2295		Multi Selection of LISTENTRY.ENTRYID of the item selected for the list defined here

ODM_MANUFACTURER

Column	Type	Size	Precision	Comments
UPDATE_DATE	DATE	7		Last updated on
CREATE_DATE	DATE	7		Created on
DELETE_FLAG	NUMBER	22	1	Identify whether this object is soft deleted 1 for delete
MODIFIED_BY	NUMBER	22	12	User who last modified the manufacturer Items
CREATED_BY	NUMBER	22	12	User who created the manufacturer Items
ATTACHMENT_STATE	NUMBER	22	1	Status of the Attachment
STATUS_ID	NUMBER	22	22	Status
URL	VARCHAR2	720		Web mail Address
EMAIL	VARCHAR2	765		Email ID for web access
FAX	VARCHAR2	300		Fax
PHONE2	VARCHAR2	300		Alternate Phone No.
PHONE	VARCHAR2	300		Phone
ZIP	VARCHAR2	300		Local Zip code
COUNTRY	VARCHAR2	384		Country
STATE	VARCHAR2	384		State
CITY	VARCHAR2	384		City
ADDRESS3	VARCHAR2	720		Address(Line 3)
ADDRESS2	VARCHAR2	720		Address(Line 2)
ADDRESS	VARCHAR2	720		Address(Line 1)
CONTACT	VARCHAR2	384		Contact
MANU_DESC	VARCHAR2	720		Description
NORM_NAME	VARCHAR2	384		
NAME	VARCHAR2	384		Manufacturer name
ORG_ID	NUMBER	22	22	Organization ID
ID	NUMBER	22	22	Unique ID

ODM_MANUFACTURERS

Column	Type	Size	Precision	Comments
LIST19_ID	NUMBER	22	22	Foreign Key to <configured List Dimension Table>.ENTRY_ID column. Refer to ODM_LISTDIM_CTL and ODM_DATA_DICTIONARY tables for identifying configured List Dimension table name.
LIST18_ID	NUMBER	22	22	Foreign Key to <configured List Dimension Table>.ENTRY_ID column. Refer to ODM_LISTDIM_CTL and ODM_DATA_DICTIONARY tables for identifying configured List Dimension table name.
LIST17_ID	NUMBER	22	22	Foreign Key to <configured List Dimension Table>.ENTRY_ID column. Refer to ODM_LISTDIM_CTL and ODM_DATA_DICTIONARY tables for identifying configured List Dimension table name.
LIST16_ID	NUMBER	22	22	Foreign Key to <configured List Dimension Table>.ENTRY_ID column. Refer to ODM_LISTDIM_CTL and ODM_DATA_DICTIONARY tables for identifying configured List Dimension table name.
LIST15_ID	NUMBER	22	22	Foreign Key to <configured List Dimension Table>.ENTRY_ID column. Refer to ODM_LISTDIM_CTL and ODM_DATA_DICTIONARY tables for identifying configured List Dimension table name.
LIST14_ID	NUMBER	22	22	Foreign Key to <configured List Dimension Table>.ENTRY_ID column. Refer to ODM_LISTDIM_CTL and ODM_DATA_DICTIONARY tables for identifying configured List Dimension table name.
LIST13_ID	NUMBER	22	22	Foreign Key to <configured List Dimension Table>.ENTRY_ID column. Refer to ODM_LISTDIM_CTL and ODM_DATA_DICTIONARY tables for identifying configured List Dimension table name.
LIST12_ID	NUMBER	22	22	Foreign Key to <configured List Dimension Table>.ENTRY_ID column. Refer to ODM_LISTDIM_CTL and ODM_DATA_DICTIONARY tables for identifying configured List Dimension table name.
LIST11_ID	NUMBER	22	22	Foreign Key to <configured List Dimension Table>.ENTRY_ID column. Refer to ODM_LISTDIM_CTL and ODM_DATA_DICTIONARY tables for identifying configured List Dimension table name.

LIST10_ID	NUMBER	22	22	Foreign Key to <configured List Dimension Table>.ENTRY_ID column. Refer to ODM_LISTDIM_CTL and ODM_DATA_DICTIONARY tables for identifying configured List Dimension table name.
LIST09_ID	NUMBER	22	22	Foreign Key to <configured List Dimension Table>.ENTRY_ID column. Refer to ODM_LISTDIM_CTL and ODM_DATA_DICTIONARY tables for identifying configured List Dimension table name.
LIST08_ID	NUMBER	22	22	Foreign Key to <configured List Dimension Table>.ENTRY_ID column. Refer to ODM_LISTDIM_CTL and ODM_DATA_DICTIONARY tables for identifying configured List Dimension table name.
LIST07_ID	NUMBER	22	22	Foreign Key to <configured List Dimension Table>.ENTRY_ID column. Refer to ODM_LISTDIM_CTL and ODM_DATA_DICTIONARY tables for identifying configured List Dimension table name.
LIST06_ID	NUMBER	22	22	Foreign Key to <configured List Dimension Table>.ENTRY_ID column. Refer to ODM_LISTDIM_CTL and ODM_DATA_DICTIONARY tables for identifying configured List Dimension table name.
LIST05_ID	NUMBER	22	22	Foreign Key to <configured List Dimension Table>.ENTRY_ID column. Refer to ODM_LISTDIM_CTL and ODM_DATA_DICTIONARY tables for identifying configured List Dimension table name.
LIST04_ID	NUMBER	22	22	Foreign Key to <configured List Dimension Table>.ENTRY_ID column. Refer to ODM_LISTDIM_CTL and ODM_DATA_DICTIONARY tables for identifying configured List Dimension table name.
LIST03_ID	NUMBER	22	22	Foreign Key to <configured List Dimension Table>.ENTRY_ID column. Refer to ODM_LISTDIM_CTL and ODM_DATA_DICTIONARY tables for identifying configured List Dimension table name.
LIST02_ID	NUMBER	22	22	Foreign Key to <configured List Dimension Table>.ENTRY_ID column. Refer to ODM_LISTDIM_CTL and ODM_DATA_DICTIONARY tables for identifying configured List Dimension table name.
LIST01_ID	NUMBER	22	22	Foreign Key to <configured List Dimension Table>.ENTRY_ID column. Refer to ODM_LISTDIM_CTL and ODM_DATA_DICTIONARY tables for identifying configured List Dimension table name.

TEXT25	VARCHAR2	1350		The TEXTnn columns are used to provide both system defined and and user defined extentsions to the system. The name (defining the contents) of this field is defined in the admin UI. Some of these fields are reserved by the system.
TEXT24	VARCHAR2	1350		The TEXTnn columns are used to provide both system defined and and user defined extentsions to the system. The name (defining the contents) of this field is defined in the admin UI. Some of these fields are reserved by the system.
TEXT23	VARCHAR2	1350		The TEXTnn columns are used to provide both system defined and and user defined extentsions to the system. The name (defining the contents) of this field is defined in the admin UI. Some of these fields are reserved by the system.
TEXT22	VARCHAR2	1350		The TEXTnn columns are used to provide both system defined and and user defined extentsions to the system. The name (defining the contents) of this field is defined in the admin UI. Some of these fields are reserved by the system.
TEXT21	VARCHAR2	1350		The TEXTnn columns are used to provide both system defined and and user defined extentsions to the system. The name (defining the contents) of this field is defined in the admin UI. Some of these fields are reserved by the system.
TEXT20	VARCHAR2	1350		The TEXTnn columns are used to provide both system defined and and user defined extentsions to the system. The name (defining the contents) of this field is defined in the admin UI. Some of these fields are reserved by the system.
TEXT19	VARCHAR2	1350		The TEXTnn columns are used to provide both system defined and and user defined extentsions to the system. The name (defining the contents) of this field is defined in the admin UI. Some of these fields are reserved by the system.
TEXT18	VARCHAR2	1350		The TEXTnn columns are used to provide both system defined and and user defined extentsions to the system. The name (defining the contents) of this field is defined in the admin UI. Some of these fields are reserved by the system.
TEXT17	VARCHAR2	1350		The TEXTnn columns are used to provide both system defined and and user defined extentsions to the system. The name (defining the contents) of this field is defined in the admin UI. Some of these fields are reserved by the system.
TEXT16	VARCHAR2	1350		The TEXTnn columns are used to provide both system defined and and user defined extentsions to the system. The name (defining the contents) of this field is defined in the admin UI. Some of these fields are reserved by the system.

TEXT15	VARCHAR2	1350		The TEXTnn columns are used to provide both system defined and and user defined extentsions to the system. The name (defining the contents) of this field is defined in the admin UI. Some of these fields are reserved by the system.
TEXT14	VARCHAR2	1350		The TEXTnn columns are used to provide both system defined and and user defined extentsions to the system. The name (defining the contents) of this field is defined in the admin UI. Some of these fields are reserved by the system.
TEXT13	VARCHAR2	1350		The TEXTnn columns are used to provide both system defined and and user defined extentsions to the system. The name (defining the contents) of this field is defined in the admin UI. Some of these fields are reserved by the system.
TEXT12	VARCHAR2	1350		The TEXTnn columns are used to provide both system defined and and user defined extentsions to the system. The name (defining the contents) of this field is defined in the admin UI. Some of these fields are reserved by the system.
TEXT11	VARCHAR2	1350		The TEXTnn columns are used to provide both system defined and and user defined extentsions to the system. The name (defining the contents) of this field is defined in the admin UI. Some of these fields are reserved by the system.
TEXT10	VARCHAR2	1350		The TEXTnn columns are used to provide both system defined and and user defined extentsions to the system. The name (defining the contents) of this field is defined in the admin UI. Some of these fields are reserved by the system.
TEXT09	VARCHAR2	1350		The TEXTnn columns are used to provide both system defined and and user defined extentsions to the system. The name (defining the contents) of this field is defined in the admin UI. Some of these fields are reserved by the system.
TEXT08	VARCHAR2	1350		The TEXTnn columns are used to provide both system defined and and user defined extentsions to the system. The name (defining the contents) of this field is defined in the admin UI. Some of these fields are reserved by the system.
TEXT07	VARCHAR2	1350		The TEXTnn columns are used to provide both system defined and and user defined extentsions to the system. The name (defining the contents) of this field is defined in the admin UI. Some of these fields are reserved by the system.
TEXT06	VARCHAR2	1350		The TEXTnn columns are used to provide both system defined and and user defined extentsions to the system. The name (defining the contents) of this field is defined in the admin UI. Some of these fields are reserved by the system.

TEXT05	VARCHAR2	1350		The TEXTnn columns are used to provide both system defined and and user defined extentsions to the system. The name (defining the contents) of this field is defined in the admin UI. Some of these fields are reserved by the system.
TEXT04	VARCHAR2	1350		The TEXTnn columns are used to provide both system defined and and user defined extentsions to the system. The name (defining the contents) of this field is defined in the admin UI. Some of these fields are reserved by the system.
TEXT03	VARCHAR2	1350		The TEXTnn columns are used to provide both system defined and and user defined extentsions to the system. The name (defining the contents) of this field is defined in the admin UI. Some of these fields are reserved by the system.
TEXT02	VARCHAR2	1350		The TEXTnn columns are used to provide both system defined and and user defined extentsions to the system. The name (defining the contents) of this field is defined in the admin UI. Some of these fields are reserved by the system.
TEXT01	VARCHAR2	1350		The TEXTnn columns are used to provide both system defined and and user defined extentsions to the system. The name (defining the contents) of this field is defined in the admin UI. Some of these fields are reserved by the system.
DATE05_DATE	DATE	7		The DATEnn columns are for system and user defined extensions to the product. The contents of this column is defined in the admin UI.
DATE04_DATE	DATE	7		The DATEnn columns are for system and user defined extensions to the product. The contents of this column is defined in the admin UI.
DATE03_DATE	DATE	7		The DATEnn columns are for system and user defined extensions to the product. The contents of this column is defined in the admin UI.
DATE02_DATE	DATE	7		The DATEnn columns are for system and user defined extensions to the product. The contents of this column is defined in the admin UI.
DATE01_DATE	DATE	7		The DATEnn columns are for system and user defined extensions to the product. The contents of this column is defined in the admin UI.
CREATE_USER_ID	NUMBER	22	22	Create user ID
GEOGRAPHY_ID	NUMBER	22	22	Out of the box, the value is a foreign key to ODM_LOCATION_D.ENTRY_ID column
ENCODE_NAME	VARCHAR2	300		An upper case version of the Name field
DUNS_NUMBER	VARCHAR2	50		Manufacturer Duns number
FLAGS	VARCHAR2	32		Internal Used(0 false ,1 True)
URL	VARCHAR2	510		Web mail Address
STATUS_ID	NUMBER	22	22	Status

STATE_ID	NUMBER	22	22	Out of the box, the value is a foreign key to ODM_REGION_D.ENTRY_ID column
ZIP	VARCHAR2	256		Local Zip code
PHONE	VARCHAR2	256		Phone
NAME	VARCHAR2	300		Manufacturer Name
FAX	VARCHAR2	256		Fax
EMAIL	VARCHAR2	256		Email for Web Access
COUNTRY_ID	NUMBER	22	22	Out of the box, the value is a foreign key to ODM_COUNTRY_D.ENTRY_ID column
CONTACT	VARCHAR2	256		Contact
CITY	VARCHAR2	256		City
ADDRESS	VARCHAR2	2046		Address
OBJVERSION	NUMBER	22		Object Version
SUBCLASS_ID	NUMBER	22	22	Out of the box, the value is a foreign key to ODM_MANUFACTURERS_TYPE_OBJ_D.ENTRY_ID column
CLASS_ID	NUMBER	22	22	Class ID
ID	NUMBER	22	22	Unique ID
UPDATE_DATE	DATE	7		Last updated on
CREATE_DATE	DATE	7		Created on
DELETE_FLAG	NUMBER	22	1	Identifies whether this object is soft deleted .1 indicates soft delete.
MULTILIST15	VARCHAR2	2295		Multi Selection of LISTENTRY.ENTRYID of the item selected for the list defined here
MULTILIST14	VARCHAR2	2295		Multi Selection of LISTENTRY.ENTRYID of the item selected for the list defined here
MULTILIST13	VARCHAR2	2295		Multi Selection of LISTENTRY.ENTRYID of the item selected for the list defined here
MULTILIST12	VARCHAR2	2295		Multi Selection of LISTENTRY.ENTRYID of the item selected for the list defined here
MULTILIST11	VARCHAR2	2295		Multi Selection of LISTENTRY.ENTRYID of the item selected for the list defined here
MULTILIST10	VARCHAR2	2295		Multi Selection of LISTENTRY.ENTRYID of the item selected for the list defined here
MULTILIST09	VARCHAR2	2295		Multi Selection of LISTENTRY.ENTRYID of the item selected for the list defined here
MULTILIST08	VARCHAR2	2295		Multi Selection of LISTENTRY.ENTRYID of the item selected for the list defined here
MULTILIST07	VARCHAR2	2295		Multi Selection of LISTENTRY.ENTRYID of the item selected for the list defined here
MULTILIST06	VARCHAR2	2295		Multi Selection of LISTENTRY.ENTRYID of the item selected for the list defined here

MULTILIST05	VARCHAR2	2295		Multi Selection of LISTENTRY.ENTRYID of the item selected for the list defined here
MULTILIST04	VARCHAR2	2295		Multi Selection of LISTENTRY.ENTRYID of the item selected for the list defined here
DATE15_DATE	DATE	7		The DATEnn columns are for system and user defined extensions to the product. The contents of this column is defined in the admin UI.
DATE14_DATE	DATE	7		The DATEnn columns are for system and user defined extensions to the product. The contents of this column is defined in the admin UI.
DATE13_DATE	DATE	7		The DATEnn columns are for system and user defined extensions to the product. The contents of this column is defined in the admin UI.
DATE12_DATE	DATE	7		The DATEnn columns are for system and user defined extensions to the product. The contents of this column is defined in the admin UI.
DATE11_DATE	DATE	7		The DATEnn columns are for system and user defined extensions to the product. The contents of this column is defined in the admin UI.
DATE10_DATE	DATE	7		The DATEnn columns are for system and user defined extensions to the product. The contents of this column is defined in the admin UI.
DATE09_DATE	DATE	7		The DATEnn columns are for system and user defined extensions to the product. The contents of this column is defined in the admin UI.
DATE08_DATE	DATE	7		The DATEnn columns are for system and user defined extensions to the product. The contents of this column is defined in the admin UI.
DATE07_DATE	DATE	7		The DATEnn columns are for system and user defined extensions to the product. The contents of this column is defined in the admin UI.
DATE06_DATE	DATE	7		The DATEnn columns are for system and user defined extensions to the product. The contents of this column is defined in the admin UI.
NUMERIC10	NUMBER	22		The NUMERICnn fields are system and user defined fields that extend this object. The fields definition is in the property table.
NUMERIC09	NUMBER	22		The NUMERICnn fields are system and user defined fields that extend this object. The fields definition is in the property table.
NUMERIC08	NUMBER	22		The NUMERICnn fields are system and user defined fields that extend this object. The fields definition is in the property table.
NUMERIC07	NUMBER	22		The NUMERICnn fields are system and user defined fields that extend this object. The fields definition is in the property table.

NUMERIC06	NUMBER	22		The NUMERICnn fields are system and user defined fields that extend this object. The fields definition is in the property table.
MONEYCURRENCY20	NUMBER	22	4	Flex field.
MONEYCURRENCY29	NUMBER	22	4	Flex field.
MONEYCURRENCY28	NUMBER	22	4	Flex field.
MONEYCURRENCY27	NUMBER	22	4	Flex field.
MONEYCURRENCY26	NUMBER	22	4	Flex field.
MONEYCURRENCY25	NUMBER	22	4	Flex field.
MONEYCURRENCY24	NUMBER	22	4	Flex field.
MONEYCURRENCY23	NUMBER	22	4	Flex field.
MONEYCURRENCY22	NUMBER	22	4	Flex field.
MONEYCURRENCY21	NUMBER	22	4	Flex field.
MONEYVALUE20	NUMBER	22	18	The MONEYVALUEnn fields are system and user defined extensions to the object. The definition of these fields is stored in the property tables.
MONEYVALUE29	NUMBER	22	18	The MONEYVALUEnn fields are system and user defined extensions to the object. The definition of these fields is stored in the property tables.
MONEYVALUE28	NUMBER	22	18	The MONEYVALUEnn fields are system and user defined extensions to the object. The definition of these fields is stored in the property tables.
MONEYVALUE27	NUMBER	22	18	The MONEYVALUEnn fields are system and user defined extensions to the object. The definition of these fields is stored in the property tables.
MONEYVALUE26	NUMBER	22	18	The MONEYVALUEnn fields are system and user defined extensions to the object. The definition of these fields is stored in the property tables.
MONEYVALUE25	NUMBER	22	18	The MONEYVALUEnn fields are system and user defined extensions to the object. The definition of these fields is stored in the property tables.
MONEYVALUE24	NUMBER	22	18	The MONEYVALUEnn fields are system and user defined extensions to the object. The definition of these fields is stored in the property tables.
MONEYVALUE23	NUMBER	22	18	The MONEYVALUEnn fields are system and user defined extensions to the object. The definition of these fields is stored in the property tables.
MONEYVALUE22	NUMBER	22	18	The MONEYVALUEnn fields are system and user defined extensions to the object. The definition of these fields is stored in the property tables.
MONEYVALUE21	NUMBER	22	18	The MONEYVALUEnn fields are system and user defined extensions to the object. The definition of these fields is stored in the property tables.
ACCEPTACLPROPAGATION	NUMBER	22	22	Accept ACL Propagation Flag.

NUMERIC05	NUMBER	22		The NUMERICnn fields are system and user defined fields that extend this object. The fields definition is in the property table.
NUMERIC04	NUMBER	22		The NUMERICnn fields are system and user defined fields that extend this object. The fields definition is in the property table.
NUMERIC03	NUMBER	22		The NUMERICnn fields are system and user defined fields that extend this object. The fields definition is in the property table.
NUMERIC02	NUMBER	22		The NUMERICnn fields are system and user defined fields that extend this object. The fields definition is in the property table.
NUMERIC01	NUMBER	22		The NUMERICnn fields are system and user defined fields that extend this object. The fields definition is in the property table.
MULTILIST03	VARCHAR2	2295		Multi Selection of LISTENTRY.ENTRYID of the item selected for the list defined here
MULTILIST02	VARCHAR2	2295		Multi Selection of LISTENTRY.ENTRYID of the item selected for the list defined here
MULTILIST01	VARCHAR2	2295		Multi Selection of LISTENTRY.ENTRYID of the item selected for the list defined here
LIST25_ID	NUMBER	22	22	Foreign Key to <configured List Dimension Table>.ENTRY_ID column. Refer to ODM_LISTDIM_CTL and ODM_DATA_DICTIONARY tables for identifying configured List Dimension table name.
LIST24_ID	NUMBER	22	22	Foreign Key to <configured List Dimension Table>.ENTRY_ID column. Refer to ODM_LISTDIM_CTL and ODM_DATA_DICTIONARY tables for identifying configured List Dimension table name.
LIST23_ID	NUMBER	22	22	Foreign Key to <configured List Dimension Table>.ENTRY_ID column. Refer to ODM_LISTDIM_CTL and ODM_DATA_DICTIONARY tables for identifying configured List Dimension table name.
LIST22_ID	NUMBER	22	22	Foreign Key to <configured List Dimension Table>.ENTRY_ID column. Refer to ODM_LISTDIM_CTL and ODM_DATA_DICTIONARY tables for identifying configured List Dimension table name.
LIST21_ID	NUMBER	22	22	Foreign Key to <configured List Dimension Table>.ENTRY_ID column. Refer to ODM_LISTDIM_CTL and ODM_DATA_DICTIONARY tables for identifying configured List Dimension table name.

LIST20_ID	NUMBER	22	22	Foreign Key to <configured List Dimension Table>.ENTRY_ID column. Refer to ODM_LISTDIM_CTL and ODM_DATA_DICTIONARY tables for identifying configured List Dimension table name.
-----------	--------	----	----	---

ODM_MASTER_INDEX_CTL

Column	Type	Size	Precision	Comments
ORDER_TYPE	VARCHAR2	50		Order of Index.
STATUS_ENABLE	NUMBER	22		Index enabled or not. Any index that is not enabled shall be created and dropped during ETL process.
LAST_ANALYZE	DATE	7		Last analyzed date.
CREATE_DATE	DATE	7		Created Date.
TABLESPACE_NAME	VARCHAR2	500		Tablespace name on which index is added.
TYPE_INDEX	VARCHAR2	100		Type of index added.
INDEX_NAME	VARCHAR2	100		Name of Index.
INDEX_ID	NUMBER	22	22	ID of Index
TABLE_NAME	VARCHAR2	30		Table name for which the index is added.

ODM_MATERIAL_DECLARATION_MAP

Column	Type	Size	Precision	Comments
MULTILIST01	VARCHAR2	765		The MULTILISTnn columns are for system and user defined extensions to the product. The contents of this column is defined in the admin UI.
ORIG_ROW_ID	NUMBER	22	10	
RELEASE_DATE	DATE	7		
TEXT10	VARCHAR2	450		The TEXTnn columns are for system and user defined extensions to the product. The contents of this column is defined in the admin UI.
TEXT09	VARCHAR2	450		The TEXTnn columns are for system and user defined extensions to the product. The contents of this column is defined in the admin UI.

TEXT08	VARCHAR2	450		The TEXTnn columns are for system and user defined extensions to the product. The contents of this column is defined in the admin UI.
TEXT07	VARCHAR2	450		The TEXTnn columns are for system and user defined extensions to the product. The contents of this column is defined in the admin UI.
TEXT06	VARCHAR2	450		The TEXTnn columns are for system and user defined extensions to the product. The contents of this column is defined in the admin UI.
NUMERIC10	NUMBER	22		The NUMERICnn columns are for system and user defined extensions to the product. The contents of this column is defined in the admin UI.
NUMERIC09	NUMBER	22		The NUMERICnn columns are for system and user defined extensions to the product. The contents of this column is defined in the admin UI.
NUMERIC08	NUMBER	22		The NUMERICnn columns are for system and user defined extensions to the product. The contents of this column is defined in the admin UI.
NUMERIC07	NUMBER	22		The NUMERICnn columns are for system and user defined extensions to the product. The contents of this column is defined in the admin UI.
NUMERIC06	NUMBER	22		The NUMERICnn columns are for system and user defined extensions to the product. The contents of this column is defined in the admin UI.
LIST10_ID	NUMBER	22		The Listnn columns are for system and user defined extensions to the product. The contents of this column is defined in the admin UI.
LIST09_ID	NUMBER	22		The Listnn columns are for system and user defined extensions to the product. The contents of this column is defined in the admin UI.

LIST08_ID	NUMBER	22		The Listnn columns are for system and user defined extensions to the product. The contents of this column is defined in the admin UI.
LIST07_ID	NUMBER	22		The Listnn columns are for system and user defined extensions to the product. The contents of this column is defined in the admin UI.
LIST06_ID	NUMBER	22		The Listnn columns are for system and user defined extensions to the product. The contents of this column is defined in the admin UI.
DATE10_DATE	DATE	7		The DATEnn columns are for system and user defined extensions to the product. The contents of this column is defined in the admin UI.
DATE09_DATE	DATE	7		The DATEnn columns are for system and user defined extensions to the product. The contents of this column is defined in the admin UI.
DATE08_DATE	DATE	7		The DATEnn columns are for system and user defined extensions to the product. The contents of this column is defined in the admin UI.
DATE07_DATE	DATE	7		The DATEnn columns are for system and user defined extensions to the product. The contents of this column is defined in the admin UI.
DATE06_DATE	DATE	7		The DATEnn columns are for system and user defined extensions to the product. The contents of this column is defined in the admin UI.
EXPIRATION_DATE	DATE	7		
TEXT05	VARCHAR2	450		The TEXTnn columns are for system and user defined extensions to the product. The contents of this column is defined in the admin UI.
TEXT04	VARCHAR2	450		The TEXTnn columns are for system and user defined extensions to the product. The contents of this column is defined in the admin UI.

TEXT03	VARCHAR2	450		The TEXTnn columns are for system and user defined extensions to the product. The contents of this column is defined in the admin UI.
TEXT02	VARCHAR2	450		The TEXTnn columns are for system and user defined extensions to the product. The contents of this column is defined in the admin UI.
TEXT01	VARCHAR2	450		The TEXTnn columns are for system and user defined extensions to the product. The contents of this column is defined in the admin UI.
NUMERIC05	NUMBER	22		The NUMERICnn columns are for system and user defined extensions to the product. The contents of this column is defined in the admin UI.
NUMERIC04	NUMBER	22		The NUMERICnn columns are for system and user defined extensions to the product. The contents of this column is defined in the admin UI.
NUMERIC03	NUMBER	22		The NUMERICnn columns are for system and user defined extensions to the product. The contents of this column is defined in the admin UI.
NUMERIC02	NUMBER	22		The NUMERICnn columns are for system and user defined extensions to the product. The contents of this column is defined in the admin UI.
NUMERIC01	NUMBER	22		The NUMERICnn columns are for system and user defined extensions to the product. The contents of this column is defined in the admin UI.
LIST05_ID	NUMBER	22		The Listnn columns are for system and user defined extensions to the product. The contents of this column is defined in the admin UI.
LIST04_ID	NUMBER	22		The Listnn columns are for system and user defined extensions to the product. The contents of this column is defined in the admin UI.

LIST03_ID	NUMBER	22		The Listnn columns are for system and user defined extensions to the product. The contents of this column is defined in the admin UI.
LIST02_ID	NUMBER	22		The Listnn columns are for system and user defined extensions to the product. The contents of this column is defined in the admin UI.
LIST01_ID	NUMBER	22		The Listnn columns are for system and user defined extensions to the product. The contents of this column is defined in the admin UI.
DATE05_DATE	DATE	7		The DATEnn columns are for system and user defined extensions to the product. The contents of this column is defined in the admin UI.
DATE04_DATE	DATE	7		The DATEnn columns are for system and user defined extensions to the product. The contents of this column is defined in the admin UI.
DATE03_DATE	DATE	7		The DATEnn columns are for system and user defined extensions to the product. The contents of this column is defined in the admin UI.
DATE02_DATE	DATE	7		The DATEnn columns are for system and user defined extensions to the product. The contents of this column is defined in the admin UI.
DATE01_DATE	DATE	7		The DATEnn columns are for system and user defined extensions to the product. The contents of this column is defined in the admin UI.
VISIBLE	NUMBER	22	1	
LATEST	NUMBER	22	1	
ACTIVE_ID	NUMBER	22	1	
CALCULATED_DATE	DATE	7		
SOURCE_CLASS	NUMBER	22	10	Sourcing Project class name
SOURCE_ID	NUMBER	22	10	Sourcing Project id
SPEC_NAME	VARCHAR2	900		Specification Name
SPECIFICATION_ID	NUMBER	22	10	Specification object id

SUPPLIER_ID	NUMBER	22	10	Supplier Object id
EXEMPTIONS	VARCHAR2	4000		
NORMALIZED_CALC_WEIGHT	NUMBER	22		Normalized calculated weight
CALCULATED_UOM	NUMBER	22	10	Unit of measure
CALCULATED_WEIGHT	NUMBER	22		CALCULATED_WEIGHT
RESULT_COMPLIANCY_ID	NUMBER	22	1	
DECLARED_COMPLIANCY	NUMBER	22	1	
CALCULATED_COMPLIANCY_ID	NUMBER	22	1	
EFFECTIVE_TO_DATE	DATE	7		Effective to Date
EFFECTIVE_FROM_DATE	DATE	7		Effective from Date
NORMALIZED_WEIGHT	NUMBER	22		NORMALIZED_WEIGHT
WEIGHT_UOM	NUMBER	22	10	Unit of measure
WEIGHT	NUMBER	22		Weight
MATERIAL_DECLARATION_CLASS	NUMBER	22	10	
MATERIAL_DECLARATION_ID	NUMBER	22	10	
OBJECT_CHANGE	NUMBER	22	10	
OBJECT_CLASS	NUMBER	22	10	Class ID
OBJECT_ID	NUMBER	22	10	Objec id
ID	NUMBER	22	10	Unique ID Not null
DELETE_FLAG	NUMBER	22	1	Identify whether this object is soft deleted. The value is 1 for soft delete.
EXCLUDE_FROM_ROLLUP_ID	NUMBER	22	1	
CALC_COMPLIANCY_IS_EXTERNAL	NUMBER	22	1	
UPDATE_DATE	DATE	7		Last Updated On
CREATE_DATE	DATE	7		Created On
FMD_FLG_ID	NUMBER	22	1	
SOURCE_TEXT	VARCHAR2	768		
COMPOSITION_TYPE_ID	NUMBER	22	1	
MULTILIST05	VARCHAR2	765		The MULTILISTnn columns are for system and user defined extensions to the product. The contents of this column is defined in the admin UI.
MULTILIST04	VARCHAR2	765		The MULTILISTnn columns are for system and user defined extensions to the product. The contents of this column is defined in the admin UI.

MULTILIST03	VARCHAR2	765		The MULTILISTnn columns are for system and user defined extensions to the product. The contents of this column is defined in the admin UI.
MULTILIST02	VARCHAR2	765		The MULTILISTnn columns are for system and user defined extensions to the product. The contents of this column is defined in the admin UI.

ODM_MCO_SUPPLIER_MAP

Column	Type	Size	Precision	Comments
ENTRY_ID	NUMBER	22		Supplier associated with the change
OBJECT_ID	NUMBER	22		Manufacturre Change Order object id

ODM_MSATT

Column	Type	Size	Precision	Comments
UPDATE_DATE	DATE	7		Last Updated On
CREATE_DATE	DATE	7		Created On
DELETE_FLAG	NUMBER	22	1	
VALUE	NUMBER	22	10	
PARENT_ID	NUMBER	22	10	
ATT_ID	NUMBER	22	10	

ODM_NEWS

Column	Type	Size	Precision	Comments
UPDATE_DATE	DATE	7		Update Date
CREATE_DATE	DATE	7		Create Date
DELETE_FLAG	NUMBER	22	1	Identify whether this object is soft deleted. The value is 1 for soft delete.
OWNER_ID	NUMBER	22	22	Create User ID
TYPE_ID	NUMBER	22	22	News Type Data
NEWS	VARCHAR2	4000		News Description
TITLE	VARCHAR2	150		News Title
ACTIVITY_ID	NUMBER	22	22	Activity or Gates ID

ID	NUMBER	22	22	News Unique ID
----	--------	----	----	----------------

ODM_NOTIFICATION

Column	Type	Size	Precision	Comments
UPDATE_DATE	DATE	7		Last updated on
CREATE_DATE	DATE	7		Created on
DELETE_FLAG	NUMBER	22	1	Identify whether this object is soft deleted 1 for delete
NOTI_OBJECT_VERSION	NUMBER	22		
COUNT	NUMBER	22	38	Number of Users referencing this notification
REQUEST_TYPE	NUMBER	22		Is Request Type, 0-- No; 1--Yes
OBJECT_CLASS	NUMBER	22		Class of the object referred to in the notification
MODIFIED_BY	NUMBER	22	12	Notification modified by
CREATED_BY	NUMBER	22	12	Notification created by
DATE_MODIFIED	DATE	7		Notification modified date
DATE_CREATED	DATE	7		Notification create date
NOTI_TYPE	NUMBER	22		Notification template ID
NOTI_FROM	VARCHAR2	384		Sender Email Address
OBJECT_ID	NUMBER	22	22	Id of the object referred in the notification
SENDER_ID	NUMBER	22	22	User Id of the Notification sender
ID	NUMBER	22	22	Notification primary key Data Validation: NOT NULL

ODM_OBJECTACL

Column	Type	Size	Precision	Comments
UPDATE_DATE	DATE	7		Last Updated On
CREATE_DATE	DATE	7		Created On
DELETE_FLAG	NUMBER	22	1	Identify whether this object is soft deleted. The value is 1 for soft delete.
USERROLES	VARCHAR2	4000		List the roles assigned to the user
USER_ID	NUMBER	22		Valid User id populated from agile user
OBJCLASS_ID	NUMBER	22		A valid Nodetable id
ID	NUMBER	22		Object ID - Not Null

