JD Edwards EnterpriseOne General Accounting 9.0 Implementation Guide

September 2008

Copyright © 2003-2008, Oracle and/or its affiliates. All rights reserved.

Trademark Notice

Oracle is a registered trademark of Oracle Corporation and/or its affiliates. Other names may be trademarks of their respective owners.

License Restrictions Warranty/Consequential Damages Disclaimer

This software and related documentation are provided under a license agreement containing restrictions on use and disclosure and are protected by intellectual property laws. Except as expressly permitted in your license agreement or allowed by law, you may not use, copy, reproduce, translate, broadcast, modify, license, transmit, distribute, exhibit, perform, publish or display any part, in any form, or by any means. Reverse engineering, disassembly, or decompilation of this software, unless required by law for interoperability, is prohibited.

Subject to patent protection under one or more of the following U.S. patents: 5,781,908; 5,828,376; 5,950,010; 5,960,204; 5,987,497; 5,995,972; 5,987,497; and 6,223,345. Other patents pending.

Warranty Disclaimer

The information contained herein is subject to change without notice and is not warranted to be error-free. If you find any errors, please report them to us in writing.

Restricted Rights Notice

If this software or related documentation is delivered to the U.S. Government or anyone licensing it on behalf of the U.S. Government, the following notice is applicable:

U.S. GOVERNMENT RIGHTS

Programs, software, databases, and related documentation and technical data delivered to U.S. Government customers are “commercial computer software” or “commercial technical data” pursuant to the applicable Federal Acquisition Regulation and agency-specific supplemental regulations. As such, the use, duplication, disclosure, modification, and adaptation shall be subject to the restrictions and license terms set forth in the applicable Government contract, and, to the extent applicable by the terms of the Government contract, the additional rights set forth in FAR 52.227-19, Commercial Computer Software License (December 2007). Oracle USA, Inc., 500 Oracle Parkway, Redwood City, CA 94065.

Hazardous Applications Notice

This software is developed for general use in a variety of information management applications. It is not developed or intended for use in any inherently dangerous applications, including applications which may create a risk of personal injury. If you use this software in dangerous applications, then you shall be responsible to take all appropriate fail-safe, backup, redundancy and other measures to ensure the safe use of this software. Oracle Corporation and its affiliates disclaim any liability for any damages caused by use of this software in dangerous applications.

Third Party Content, Products, and Services Disclaimer

This software and documentation may provide access to or information on content, products and services from third parties. Oracle Corporation and its affiliates are not responsible for and expressly disclaim all warranties of any kind with respect to third party content, products and services. Oracle Corporation and its affiliates will not be responsible for any loss, costs, or damages incurred due to your access to or use of third party content, products or services.

Contains GNU libgmp library; Copyright © 1991 Free Software Foundation, Inc. This library is free software which can be modified and redistributed under the terms of the GNU Library General Public License.

Includes Adobe® PDF Library, Copyright 1993-2001 Adobe Systems, Inc. and DL Interface, Copyright 1999-2008 Datalogics Inc. All rights reserved. Adobe® is a trademark of Adobe Systems Incorporated.

Portions of this program contain information proprietary to Microsoft Corporation. Copyright 1985-1999 Microsoft Corporation.

Portions of this program contain information proprietary to Tenberry Software, Inc. Copyright 1992-1995 Tenberry Software, Inc.

Portions of this program contain information proprietary to Premia Corporation. Copyright 1993 Premia Corporation.

This product includes code licensed from RSA Data Security. All rights reserved.

This product includes software developed by the OpenSSL Project for use in the OpenSSL Toolkit (<http://www.openssl.org/>).

This product includes cryptographic software written by Eric Young (ey@cryptsoft.com).

This product includes software written by Tim Hudson (tjh@cryptsoft.com). All rights reserved.

This product includes the Sentry Spelling-Checker Engine, Copyright 1993 Wintertree Software Inc. All rights reserved.

Open Source Disclosure

Oracle takes no responsibility for its use or distribution of any open source or shareware software or documentation and disclaims any and all liability or damages resulting from use of said software or documentation. The following open source software may be used in Oracle's JD Edwards EnterpriseOne products and the following disclaimers are provided:

This product includes software developed by the Apache Software Foundation (<http://www.apache.org/>). Copyright (c) 1999-2000 The Apache Software Foundation. All rights reserved. THIS SOFTWARE IS PROVIDED "AS IS" AND ANY EXPRESSED OR IMPLIED WARRANTIES, INCLUDING, BUT NOT LIMITED TO, THE IMPLIED WARRANTIES OF MERCHANTABILITY AND FITNESS FOR A PARTICULAR PURPOSE ARE DISCLAIMED. IN NO EVENT SHALL THE APACHE SOFTWARE FOUNDATION OR ITS CONTRIBUTORS BE LIABLE FOR ANY DIRECT, INDIRECT, INCIDENTAL, SPECIAL, EXEMPLARY, OR CONSEQUENTIAL DAMAGES (INCLUDING, BUT NOT LIMITED TO, PROCUREMENT OF SUBSTITUTE GOODS OR SERVICES; LOSS OF USE, DATA, OR PROFITS; OR BUSINESS INTERRUPTION) HOWEVER CAUSED AND ON ANY THEORY OF LIABILITY, WHETHER IN CONTRACT, STRICT LIABILITY, OR TORT (INCLUDING NEGLIGENCE OR OTHERWISE) ARISING IN ANY WAY OUT OF THE USE OF THIS SOFTWARE, EVEN IF ADVISED OF THE POSSIBILITY OF SUCH DAMAGE.

Contents

General Preface

About This Documentation Preface	xxxv
JD Edwards EnterpriseOne Application Prerequisites.....	xxxv
Application Fundamentals.....	xxxv
Documentation Updates and Downloading Documentation.....	xxxvi
Obtaining Documentation Updates.....	xxxvi
Downloading Documentation.....	xxxvi
Additional Resources.....	xxxvi
Typographical Conventions and Visual Cues.....	xxxvii
Typographical Conventions.....	xxxviii
Visual Cues.....	xxxviii
Country, Region, and Industry Identifiers.....	xxxix
Currency Codes.....	xl
Comments and Suggestions.....	xl
Common Fields Used in Implementation Guides.....	xl

Preface

JD Edwards EnterpriseOne General Accounting Preface.....	xlili
JD Edwards EnterpriseOne Products.....	xlili
JD Edwards EnterpriseOne Application Fundamentals.....	xlili
Common Fields Used in This Implementation Guide.....	xlili

Chapter 1

Getting Started with JD Edwards EnterpriseOne General Accounting.....	1
JD Edwards EnterpriseOne General Accounting Overview.....	1
JD Edwards EnterpriseOne General Accounting Business Processes.....	1
JD Edwards EnterpriseOne General Accounting Integrations.....	2
JD Edwards EnterpriseOne General Accounting Implementation.....	4
Global Implementation Steps.....	5
JD Edwards EnterpriseOne General Accounting Implementation Steps.....	5

Chapter 2

Understanding the General Accounting System.....	7
---	----------

General Accounting Features.....	7
----------------------------------	---

Chapter 3

Setting Up the General Accounting System.....	11
Understanding General Accounting System Setup.....	11
Prerequisite.....	12
Setting Up Constants for General Accounting.....	12
Understanding General Accounting Constants.....	12
Prerequisite.....	14
Forms Used to Set Up General Accounting Constants.....	14
Setting Up General Accounting Constants.....	14
Setting Up User-Defined Codes for General Accounting.....	17
Setting Up Ledger Types for General Accounting.....	19
Setting Up Ledger Type Rules for General Accounting.....	20
Understanding Ledger Type Rules.....	20
Forms Used to Set Up Ledger Type Rules.....	21
Setting Up a Ledger Type Rule.....	21
Setting Up AAls for General Accounting.....	23
Understanding General Purpose Accounts.....	24
Understanding Retained Earnings Accounts.....	25
Understanding Financial Statement Totals.....	27
Understanding Speed Codes.....	28
Understanding Account Summarization.....	28
Understanding Reconcilable Ranges.....	29
Understanding Prior Year Account Purges.....	29
Setting Up Business Unit Supplemental Data.....	29
Prerequisite.....	30
Setting Up Vertex Sales Tax.....	30

Chapter 4

Setting Up Burdening.....	31
Understanding Burdening Setup.....	31
Setting Up Segment Information.....	32
Understanding Segments and Burdening Categories.....	32
Understanding Burden Computation Methods.....	32
Understanding Burden Base Rules.....	33
Prerequisites.....	33
Forms Used to Set Up Segment Information.....	34

Setting Up Segment Definitions.....	34
Setting Up Burden Computation Methods.....	36
Setting Up Burden Base Rules.....	36
Setting Up Pool Information.....	38
Understanding Pool Definitions.....	38
Understanding Pool Grouping Codes.....	38
Prerequisites.....	38
Forms Used to Set Up Pool Information.....	39
Adding Pool Definitions.....	39
Adding Pool Grouping Codes.....	40
Setting Up Burdening Rates.....	41
Understanding Burdening Rates.....	41
Forms Used to Set Up Burdening Rates.....	42
Adding Burdening Rates.....	42

Chapter 5

Setting Up Advanced Variable Numerator Allocations.....	45
Understanding Setup for Advanced Variable Numerator Allocations.....	45
Understanding Burdening-Based Allocations.....	47
Setting Up Business Unit Overrides.....	47
Understanding Business Unit Overrides.....	48
Forms Used to Set Up Business Unit Overrides.....	48
Example: Business Unit Overrides for Account Balance-Based Allocations.....	49
Example: Business Unit Overrides for Burdening-Based Allocations.....	49
Setting Up Business Unit Overrides.....	50
Setting Up Versions for Account Balance-Based Allocations.....	51
Understanding Version Setup for Account Balance-Based Allocations.....	51
Setting Up Versions for Burdening-Based Allocations.....	52
Understanding Version Setup for Burdening-Based Allocations.....	52
Setting Up Specifications for Advanced Variable Numerator Allocations.....	52
Understanding the Specifications for Advanced Variable Numerator Allocations.....	53
Forms Used to Set Up Specifications for Advanced Variable Numerator Allocations.....	53
Understanding the Work With Advanced Variable Numerator Form.....	53
Setting Processing Options for Advanced Variable Numerator (P09123).....	55
Setting Up the Specifications for an Account Balance-Based Allocation.....	55
Setting Up the Specifications for a Burdening-Based Allocation.....	62

Chapter 6

Setting Up Account Reconciliation.....	67
Understanding Account Reconciliation.....	67
Setting Up AAls for Account Reconciliation.....	67
Setting Up Reconciliation Codes.....	68

Chapter 7

Setting Up Automatic Bank Statement Processing.....	69
Setting Up UDCs for Automatic Bank Statement Processing.....	69
Understanding UDC Setup for Automatic Bank Statement Processing.....	69
Setting Up UDCs for Automatic Bank Statements.....	69
Setting Up Cross References.....	74
Understanding Cross References.....	74
Forms Used to Set Up Cross References.....	75
Setting Up Cross References for a Bank Account.....	75
Setting Up a Cross Reference for a Transaction Type.....	76
Setting Up Automatic Bank Account Reconciliation.....	77
Understanding Automatic Bank Account Reconciliation.....	77
Forms Used to Set Up Automatic Bank Account Reconciliation.....	78
Setting Up Automatic Reconciliation Rules.....	78
Assigning Automatic Reconciliation Rules to Groups.....	81
Assigning Groups to Automatic Bank Statement Accounts.....	82

Chapter 8

Setting Up Budget Forecasting and Planning.....	85
Understanding Budget Forecasting and Planning Setup.....	85
Setting Up Growth Patterns.....	85
Understanding Growth Patterns.....	85
Forms Used to Set Up Growth Patterns.....	86
Setting Up a Growth Pattern.....	86
Assigning a Growth Pattern to Business Units.....	87

Chapter 9

Setting Up Cash Forecasting.....	89
Understanding Cash Forecasting Setup.....	89
Understanding Cash Type Codes.....	89
Setting Up Cash Type Rules.....	90

Understanding Cash Type Rules.....	90
Forms Used to Set Up Cash Type Forecasting.....	91
Setting Up Cash Type Rules for Accounts Receivable and Accounts Payable.....	91
Setting Up Cash Type Rules for General Ledger.....	94
Defining a Cash Forecast Report Structure.....	95
Understanding Cash Forecast Report Structures.....	95
Prerequisites.....	96
Forms Used to Define Cash Forecast Reports.....	96
Setting Processing Options for the Cash Forecast Report Structures Setup Program (P09523).....	96
Defining a Cash Forecast Report Structure.....	97

Chapter 10

Setting Up Statements of Cash Flow.....	101
Understanding Cash Management.....	101
Understanding Cash Flow Statements.....	101
Setting Up Cash Flow Activity Codes.....	102
Setting Up Normal Balance Codes.....	103
Setting Up Cash Flow Rules.....	103
Understanding Cash Flow Rules.....	103
Forms Used to Set Up Cash Flow Rules.....	104
Setting Up Cash Flow Rules.....	104

Chapter 11

Setting Up Cash Basis Accounting.....	107
Understanding Cash Basis Accounting Setup.....	107
Setting Up Cash Basis Document Types.....	107
Forms Used to Set Up Cash Basis Document Types.....	108
Setting Up Document Types for Cash Basis Entries.....	108
Setting Up Document Types to Exclude for Cash Basis Entries.....	108
Assigning Cash Basis Document Types to the AA Ledger.....	109
Setting Up AAls for Cash Basis Accounting.....	109
Setting Up AAls for Unapplied Receipts.....	109
Setting Up AAls for Balancing Accounts.....	110

Chapter 12

Setting Up 52 Period Accounting.....	111
Setting Up 52 Period Fiscal Date Patterns.....	111

Understanding 52 Period Fiscal Date Patterns.....	111
Forms Used to Set Up 52 Period Fiscal Date Patterns.....	112
Defining 52 Period Fiscal Date Patterns.....	112
Setting Up 52 Period Reporting Dates.....	112
Understanding 52 Period Reporting Dates.....	112
Forms Used to Set Up 52 Period Reporting Dates.....	112
Assigning 52 Period Reporting Dates to a Company.....	113
Changing to 52 Period Accounting.....	113
Understanding the Repost for 52 Period Program (R0902B).....	113
Prerequisite.....	113
Running the Repost for 52 Period Program.....	114
Setting Data Selection for the Repost for 52 Period Program.....	114

Chapter 13

Processing Journal Entries.....	115
Understanding the Journal Entry Process.....	115
Understanding Other Methods of Entering Journal Entries.....	116
Working with Journal Entries.....	116
Understanding the Journal Entry Program.....	117
Understanding Types of Journal Entries.....	117
Understanding Journal Entry Features.....	118
Understanding Temporary Invalid Account Numbers.....	119
Forms Used to Work with Journal Entries.....	120
Setting Processing Options for Journal Entry (P0911).....	120
Setting Processing Options for Journal Entry Master Business Function (P0900049).....	121
Entering a Basic Journal Entry.....	122
Adding an Attachment to a Journal Entry.....	124
Entering a Journal Entry with an Invalid Account Number.....	124
Entering a Percent Journal Entry.....	124
Revising an Unposted Journal Entry.....	125
Copying a Journal Entry.....	125
Deleting an Unposted Journal Entry.....	126
Working with Reversing Journal Entries.....	126
Understanding Reversal Entries.....	126
Entering a Reversing Entry.....	126
Reviewing a Reversing Journal Entry.....	127
Changing a Posted Journal Entry to a Reversing Entry.....	127
Working with Model Journal Entries.....	127
Understanding Model Journal Entries.....	127

Creating a Model Journal Entry.....	128
Creating a Model Journal Entry from an Existing Journal Entry.....	128
Entering a Journal Entry Based on a Model by Copying the Model.....	129
Entering a Journal Entry Based on a Model by Selecting the Model.....	129
Reviewing Journal Entries.....	129
Forms Used to Review Journal Entries.....	130
Setting Processing Options for General Journal Review (P0011).....	130
Reviewing a Journal Entry.....	130
Posting Journal Entries.....	130
Understanding the General Ledger Post Process.....	131
Setting Processing Options for General Ledger Post (R09801).....	131
Posting Journal Entries.....	135
Revising and Voiding Posted Journal Entries.....	135
Understanding Revisions to Posted Journal Entries.....	135
Forms Used to Revise and Void Posted Journal Entries.....	136
Revising a Posted Journal Entry.....	136
Voiding a Posted Journal Entry.....	136

Chapter 14

Processing Batch Journal Entries.....	137
Understanding Journal Entry Batch Processing.....	137
Uploading Batch Journal Entry.....	138
Understanding the Journal Entry Batch Upload Process.....	138
Running the Journal Entries Batch Processor.....	139
Setting Processing Options for Journal Entries Batch Processor (R09110Z).....	139
Working with Batch Journal Entries.....	140
Understanding the Journal Entry Revisions Program.....	140
Forms Used to Work with Batch Journal Entries.....	141
Setting Processing Options for Journal Entry Revisions (P0911Z1).....	141
Adding Batch Journal Entries.....	142
Posting Processed Batch Journal Entries.....	142
Purging Processed Batch Journal Entries.....	142

Chapter 15

Processing Allocations.....	143
Understanding Allocations.....	143
Understanding the Process for Creating Allocations.....	144
Understanding Multitiered Allocations.....	145

Common Elements Used in This Chapter.....	146
Processing Recurring Journal Entries.....	147
Understanding Recurring Journal Entries.....	147
Understanding the Recurring JE Compute & Print Program.....	148
Prerequisite.....	148
Forms Used to Process Recurring Journal Entries.....	148
Creating Recurring Journal Entries.....	148
Running the Recurring JE Compute & Print Program.....	150
Setting Data Selection for Recurring JE Compute & Print.....	150
Setting Processing Options for Recurring JE Compute & Print (R09302).....	150
Processing Indexed Allocations.....	151
Understanding Indexed Allocations.....	151
Understanding the Indexed Computations Compute & Print Program.....	152
Prerequisites.....	153
Forms Used to Create Indexed Allocations.....	153
Creating Indexed Allocations.....	153
Running the Indexed Computations Compute & Print Program.....	155
Setting Data Selection and Sequence for Indexed Computations Compute & Print.....	155
Setting Processing Options for Indexed Computations Compute & Print (R093021).....	156
Processing Advanced Variable Numerator Allocations.....	157
Understanding Advanced Variable Numerator Allocations.....	157
Understanding Account Balance-Based Allocations.....	158
Understanding Burdening-Based Allocations.....	160
Prerequisites.....	162
Calculating Advanced Variable Numerator Allocations.....	162
Setting Data Selection for Compute Advanced Variable Numerator Allocations.....	162
Setting Processing Options for Compute Advanced Variable Numerator Allocations (R09123).....	162

Chapter 16

Processing Burdening.....	165
Understanding the Burdening Process.....	165
Prerequisites.....	166
Creating Burdening Transactions.....	166
Understanding the Create Burdening Transactions Program.....	166
Setting Processing Options for Create Burdening Transactions (R52G11).....	167
Running the Create Burdening Transactions Program.....	168

Chapter 17

Processing Reburdening.....	169
Understanding the Reburdening Process.....	169
Processing Reburdening.....	169
Understanding the Process Re-burdening Transactions Program.....	170
Understanding the Create Re-burdening Transactions Program.....	170
Form Used to Set Up the Create Re-burdening Transactions Program.....	171
Setting Up the Create Re-burdening Transactions Program.....	171
Running the Create Re-burdening Transactions Program.....	173
Reviewing, Approving, and Deleting Reburdening Transaction Groups.....	173
Understanding Reviewing, Approving, and Deleting Reburdening Transaction Groups.....	173
Forms Used to Review, Approve, and Delete Reburdening Transaction Groups.....	174
Reviewing Detail for a Reburdening Transaction Group.....	174
Approving a Reburdening Transaction Group.....	174
Deleting a Reburdening Transaction Group.....	175
Updating the Billing Detail Workfile Table with Reburdening Transactions.....	175
Understanding the Re-burdening Workfile Generation Program.....	175
Running the Re-burdening Workfile Generation Program.....	176

Chapter 18

Processing Actual Rate Calculation.....	177
Understanding Actual Rate Calculation.....	177
Prerequisite.....	178
Calculating Actual Rates.....	178
Form Used to Calculate Actual Rates.....	178
Setting Processing Options for Process Actual Rate Calculations (P52G60).....	178
Setting Up the Actual Rate Calculations Program.....	179
Running the Actual Rate Calculations Program.....	180
Reviewing Actual Rate Calculation Reference IDs.....	180
Understanding the Review Actual Rate Calculation Reference ID's Program.....	180
Forms Used to Review Actual Rate Calculation Reference IDs.....	180
Reviewing a Reference ID.....	180
Deleting a Reference ID.....	181
Reviewing Details for a Reference ID.....	181

Chapter 19

Reconciling Bank Account Transactions.....	183
Understanding Bank Account Reconciliation.....	183

Reconciling Voided Payments and Receipts.....	183
Understanding the Auto Reconciliation Void Programs.....	183
Reconciling Voided Payments.....	184
Reconciling Voided Receipts.....	184
Refreshing Account Reconciliation Information.....	184
Understanding the Refresh Reconciliation File Program.....	184
Prerequisite.....	185
Running the Refresh Reconciliation File Program.....	185
Setting Data Selection for Refresh Reconciliation File.....	185
Setting Processing Options for Refresh Reconciliation File (R09130).....	185
Reconciling Bank Account Transactions Manually.....	186
Understanding Manual Bank Account Reconciliation.....	186
Understanding the Reconciliation Report.....	186
Forms Used to Reconcile Bank Account Transactions Manually.....	187
Setting Processing Options for Manual Reconciliation (P09131).....	187
Reconciling Bank Account Transactions Manually.....	187
Changing a Reconciled Transaction to Unreconciled.....	189

Chapter 20

Reconciling Debit and Credit Amounts.....	191
Understanding the Debit and Credit Reconciliation Process.....	191
Prerequisites.....	191
Reconciling Debit and Credit Transactions.....	191
Forms Used to Reconcile Debit and Credit Transactions.....	192
Setting Processing Options for Manual Reconciliation (P09131).....	192
Reconciling Debit and Credit Transactions Manually.....	193

Chapter 21

Reconciling Bank Tapes.....	195
Understanding the Bank Tape Reconciliation Process.....	195
Reformatting the Bank Tape.....	196
Understanding the Program Used to Reformat Bank Tapes.....	197
Running the Custom Reformat UBE Program.....	197
Setting Processing Options for Custom Reformat UBE (R09501).....	197
Refreshing Account Reconciliation Information.....	198
Matching the Bank Tape to the Reconciliation Workfile.....	198
Understanding the Program Used to Reconcile Transactions.....	198
Running the Match Tape File To Recon File Program.....	198

Setting Processing Options for Match Tape File To Recon File (R09510).....	198
Verifying the Bank Tape Reconciliation.....	199

Chapter 22

Processing Bank Statements Manually.....	201
Understanding Manual Bank Statement Processing.....	201
Common Elements Used in This Chapter.....	201
Understanding Transaction Codes.....	202
Understanding Transit Accounts.....	203
Entering Bank Statement Transactions.....	204
Understanding Bank Statement Transactions.....	204
Forms Used to Enter Bank Statement Transactions.....	205
Setting Processing Options for Bank Statement Entry (P09160).....	205
Entering Bank Statement Transactions.....	209
Refreshing Account Reconciliation Information.....	210
Understanding the Refresh Reconciliation File Program.....	211
Prerequisite.....	211
Running the Refresh Reconciliation File Program.....	211
Setting Data Selection for Refresh Reconciliation File.....	211
Setting Processing Options for Refresh Reconciliation File (R09130).....	211
Running the Bank Journal Statement Process Program.....	212
Understanding the Bank Journal Statement Process Program.....	212
Prerequisite.....	213
Running the Bank Journal Statement Process Program.....	213
Setting Data Sequence for Bank Journal Statement Process.....	213
Setting Processing Options for Bank Journal Statement Process (R09170).....	214
Reviewing the Bank Statement Processing Reports.....	216
Processing Batch Cash Receipt Transactions.....	216

Chapter 23

Processing Bank Statements Automatically.....	219
Understanding the Automatic Bank Statement Process.....	219
Processing Flat Files from the Bank.....	222
Understanding the Process Automatic Bank Statements Flat File Program.....	222
Setting Processing Options for the Process Automatic Bank Statements Flat File Program (R09600).....	222
Running the Process Automatic Bank Statements Flat File Program (R09600).....	223
Revising Data in the Staging Tables.....	223
Understanding Data Revisions to the Staging Tables.....	223

Forms Used to Revise Data in Staging Tables.....	224
Setting Processing Options for Revise Electronic Bank Statement Staging (P09610).....	224
Revising Staging Data.....	225
Loading Data into the Bank Statement Tables.....	226
Understanding the Load Bank Statement Program.....	227
Running the Load Bank Statement Program.....	227
Setting Processing Options for Load Bank Statement (R09612).....	227
Revising Data in the Bank Statement Tables.....	227
Understanding Data Revisions to the Bank Statement Tables.....	228
Forms Used to Revise Data in the Bank Statement Tables.....	229
Setting Processing Options for Revise Automatic Bank Statement (P09616).....	229
Revising Bank Statement Data.....	230
Revising Transactions without a Customer Number.....	231
Processing Automatic Bank Statements.....	232
Understanding the Automatic Bank Statement Program.....	232
Understanding Automatic Bank Statement Reports and Messages.....	233
Running the Process Automatic Bank Statements Program.....	234
Setting Processing Options for Process Automatic Bank Statements (R09616).....	234
Reconciling Unreconciled Bank Statement Transactions.....	235
Understanding the Manual Bank Statement Reconciliation Program.....	235
Form Used to Manually Reconcile Bank Statement Transactions.....	236
Setting Processing Options for Manual Bank Statement Reconciliation (P09631).....	237
Reconciling Unreconciled Bank Transactions.....	237
Purging Bank Statement Tables.....	241
Understanding the Bank Statement Purge Programs.....	241
Purging Staging Tables.....	241
Setting Processing Options for Purge Staging Tables (R09610).....	241
Purging Automatic Bank Statement Tables Program.....	242
Setting Processing Options for Purge Automatic Bank Statement Tables (R09615).....	242

Chapter 24

Creating Budgets.....	245
Understanding Budgets.....	245
Understanding Budget Patterns.....	246
Creating Budget Pattern Codes.....	248
Forms Used to Create Budget Pattern Codes.....	248
Creating a Budget Pattern Code.....	248
Changing Budget Pattern Codes for a Group of Accounts.....	249
Understanding Budget Pattern Code Changes.....	249

Form Used to Change Budget Pattern Codes for a Group of Accounts.....	249
Changing a Budget Pattern Code for a Group of Accounts.....	249
Entering Annual Budgets.....	250
Understanding Annual Budgets.....	251
Understanding Budget Cycles.....	251
Prerequisite.....	252
Forms Used to Enter Annual Budget Amounts.....	252
Setting Processing Options for Requested by Business Unit (P14102) and Requested by Account (P14103).....	252
Entering Annual Budget Amounts by Business Unit.....	253
Entering Annual Budget Amounts by Account.....	255
Spreading Annual Budget Amounts to Periods.....	255
Understanding the Methods for Annual Budget Spreads.....	256
Understanding How the System Spreads Annual Budget Amounts.....	256
Spreading Annual Budget Amounts to Periods During Budget Entry.....	257
Running the Spread Annual to Periods Program.....	258
Setting Processing Options for Spread Annual to Periods (R14801).....	258
Generating Budget Worksheets.....	258
Understanding Budget Worksheets.....	258
Running the Budget Worksheet.....	259
Setting Data Selection and Sequence for Budget Worksheet.....	259
Setting Processing Options for Budget Worksheet (R14113).....	260
Reviewing Budget Comparisons Online.....	261
Understanding the Online Budget Comparison Program.....	261
Form Used to Review Budget Comparisons Online.....	262
Setting Processing Options for Online Budget Comparison (P09210A).....	262
Reviewing Budget Comparisons Online.....	263
Managing Budget Overages.....	264
Understanding the Management of Budget Overages.....	264
Understanding the Budget Checking Calculation.....	265
Running the G/L Budget Checking Report.....	265
Setting Processing Options for G/L Budget Checking Report (R14115).....	265
Entering Detailed Budget Amounts.....	266
Understanding the Detailed Budget by Account Program.....	266
Forms Used to Enter Detailed Budget Amounts.....	267
Entering Detailed Budget Amounts by Account.....	267
Entering Journalized Budgets.....	268
Understanding Journalized Budgets.....	268
Prerequisites.....	269
Forms Used to Enter Journalized Budgets.....	269
Entering Budget Journal Entries.....	269

Chapter 25

Uploading Budget Data.....	271
Understanding the Budget Upload Process.....	271
Importing Budget Data from Spreadsheets.....	271
Understanding the Import Budget Process for Spreadsheets.....	272
Forms Used to Import Budget Data From a Spreadsheet.....	272
Setting Processing Options for Upload/Conversion Revisions (P0902Z1).....	272
Importing Budget Data From a Spreadsheet.....	273
Importing Budget Data from Text Files.....	274
Understanding the Budget Import Process for Text Files.....	274
Prerequisites.....	274
Copying Budget Data into the F0902Z2 Text File.....	274
Running the Budget Import Field Mapping Program.....	275
Setting Processing Options for Budget Import Field Mapping (R14110M).....	276
Revising Imported Budget Data.....	276
Understanding Revisions to Imported Budget Data.....	276
Form Used to Revise Imported Budget Data.....	277
Revising Imported Budget Data.....	277
Uploading Budget Data to the F0902 Table.....	277
Understanding the Upload/Conversion Program.....	277
Running the Upload/Conversion Program.....	278
Setting Processing Options for Upload/Conversion (R14110).....	278
Purging Processed Records in the F0902Z1 Table.....	281
Understanding the Processed Upload Purge Program.....	281
Running the Processed Upload Purge Program.....	281

Chapter 26

Forecasting and Planning Budgets.....	283
Understanding Budget Forecasting and Planning.....	283
Defining Accounts and Retrieving Basis Amounts.....	284
Understanding Account Definition and Basis Amounts.....	284
Forms Used to Manually Define Accounts and Retrieve Basis Amounts.....	285
Defining Accounts and Retrieving Basis Amounts Manually.....	285
Generating Accounts and Basis Amounts Automatically.....	287
Setting Processing Options for Generate Forecast Basis (R1403).....	287
Revising Accounts and Basis Amounts.....	287
Understanding Account and Basis Amount Revisions.....	287
Forms Used to Revise Accounts and Basis Amounts.....	288
Revising Accounts and Basis Amounts.....	288

Generating Budget Forecast Amounts.....	289
Understanding Budget Forecast Amount Generation.....	289
Prerequisite.....	290
Running the Generate Forecast Results Program.....	290
Setting Data Selection for Generate Forecast Basis.....	290
Setting Processing Options for Generate Forecast Results (R1404).....	290
Revising Budget Forecast Amounts.....	291
Understanding Budget Forecast Amount Revisions.....	291
Forms Used to Revise Budget Forecast Amounts.....	291
Revising Budget Forecast Amounts.....	292
Updating Budget Forecast Records.....	293
Understanding the Budget Forecast Update Program.....	293
Prerequisite.....	293
Running the Apply Forecast to Budget Program.....	293
Setting Data Selection for Apply Forecast to Budget.....	293
Setting Processing Options for Apply Forecast to Budget (R1407).....	293
Purging Budget Forecast Records.....	294
Understanding the Budget Forecast Purge Programs.....	294
Running the Purge Forecast Basis and Purge Forecast Results Programs.....	294
Setting Data Selection for Purge Forecast Basis and Purge Forecast Results.....	294

Chapter 27

Processing Cash Forecast Data.....	295
Refreshing Cash Forecast Data.....	295
Understanding the Refresh Cash Forecast Data Program.....	295
Refreshing Cash Forecast Data.....	297
Setting Processing Options for Refresh Cash Forecast Data (R00522).....	297
Analyzing Cash Forecast Information.....	298
Understanding Cash Forecast Information.....	298
Understanding Bank Account Opening Balances.....	299
Prerequisites.....	299
Form Used to Analyze Cash Forecast Information.....	299
Setting Processing Options for Cash Forecast Analysis (P09522).....	299
Analyzing Cash Forecast Information.....	300
Purging Forecast Data.....	301
Understanding the Cash Forecast Purge.....	301
Purging Cash Forecast Data.....	301
Setting Processing Options for Purge Cash Forecast Data (R09522B).....	302

Chapter 28

Creating Cash Basis Entries.....	303
Understanding Cash Basis Accounting.....	303
Understanding Accrual Entries.....	303
Understanding Cash Basis Entries.....	304
Running the Cash Basis Program from the Menu.....	308
Understanding When to Run the Cash Basis Program from the Menu.....	308
Understanding Multithreaded Job Queues.....	308
Running the Create Cash Basis Entries Program from the Menu.....	308
Setting Processing Options for the Create Cash Basis Entries Program (R11C850).....	308
Running the Cash Basis Program from the Post.....	309
Understanding When to Run the Cash Basis Program from the Post.....	309
Running the Cash Basis Entries Program from the General Ledger Post Program (R09801).....	309
Setting Processing Options for General Ledger Post (R09801).....	310
Reviewing Exception Reports.....	310
Reviewing Cash Basis Entries.....	311
Setting Data Selection for Unposted Cash Basis Report.....	311
Printing the Unposted Cash Basis Report.....	311
Posting Cash Basis Entries.....	311

Chapter 29

Using 52 Period Accounting.....	313
Posting 52 Period Accounting Entries.....	313
Understanding the 52 Period Accounting Post Program.....	313
Running the 52 Period Accounting Post Program.....	314
Setting the Processing Options for 52 Period Accounting Post (R098011).....	314
Closing a 52 Period Year.....	314
Understanding the Annual Close for 52 Period Program.....	314
Prerequisite.....	314
Running the Annual Close for 52 Period Program.....	315
Setting Data Selection for Annual Close for 52 Period (R09820B).....	315
Producing a 52 Period Income Statement.....	315
Prerequisites.....	315
Setting Data Selection and Sequence for 52 Period Income Statement.....	315
Setting Processing Options for 52 Period Income Statement (R10252).....	316
Generating the 52 Period Income Statement.....	316

Chapter 30

Understanding Account Consolidations.....	317
Account Consolidations.....	317
Online Consolidation Method.....	317
High-Volume Consolidation Method.....	318
Multisite Consolidation Method.....	319

Chapter 31

Processing Online Consolidations.....	321
Understanding Organization Report Structures.....	321
Prerequisites.....	322
Creating Hierarchical Organization Report Structures.....	322
Understanding How to Define and Build Organization Report Structures.....	322
Forms Used to Create Hierarchical Organization Report Structures.....	323
Defining Organization Report Structures.....	323
Building Organization Report Structures.....	323
Setting Processing Options for Business Unit Structure Build (R10450).....	323
Adding Organization Report Structures Without Using Category Codes.....	324
Understanding Organization Report Structures Without Category Codes.....	324
Forms Used to Add Organization Report Structures Without Category Codes.....	324
Adding an Organization Report Structure Without Using Category Codes.....	324
Reviewing and Rearranging Organization Report Structures.....	325
Understanding Organization Report Structure Revisions.....	325
Form Used to Review and Rearrange Organization Report Structures.....	325
Reviewing and Rearranging Organization Report Structure Components.....	325
Creating Additional Business Units and Copying Report Structures.....	325
Forms Used to Create Additional Business Units and Copy Report Structures.....	326
Setting Processing Options for Organization Structure Inquiry/Revisions (P0050).....	326
Creating Additional Child Business Units.....	326
Copying Organization Report Structures.....	327
Creating Online Consolidations.....	328
Understanding Online Consolidation Creation.....	328
Forms Used to Create Online Consolidations.....	330
Consolidating Business Units.....	330
Reviewing Online Consolidations.....	332
Forms Used to Review Online Consolidations.....	332
Setting Processing Options for Online Consolidations (P09218).....	332
Reviewing Consolidated Financial Statements Online.....	334

Chapter 32

Processing High-Volume Consolidations.....	335
Understanding High-Volume Consolidation Processing.....	335
Deleting Prior High-Volume Consolidations.....	335
Understanding the Delete Prior Consolidation Program.....	336
Deleting Prior Consolidations.....	336
Setting Processing Options for Delete Prior Consolidations (R10861).....	336
Creating High-Volume Consolidations.....	336
Understanding the Refresh Consolidation Program.....	337
Understanding the Structure of Fictitious Business Units.....	337
Understanding Records Created by the Refresh Consolidation Program.....	337
Prerequisites.....	338
Form Used to Review High-Volume Consolidations.....	338
Running the Refresh Consolidation Program.....	338
Setting Data Selection and Sequence for Refresh Consolidations.....	338
Setting Processing Options for Refresh Consolidation (R10862).....	338
Reviewing High-Volume Consolidations.....	339
Understanding High-Volume Consolidation Review.....	339
Setting Processing Options for Consolidation Review (P09210A).....	339
Reviewing High-Volume Consolidations.....	341

Chapter 33

Processing Multisite Consolidations.....	343
Understanding Source and Target Site Tasks.....	343
Understanding Multiple Consolidation Tiers.....	344
Understanding Multisite Consolidation Structures and Tables.....	344
Running Control File Reports.....	345
Understanding Control File Reports.....	345
Prerequisites.....	345
Running the Create UDC Control File Report.....	346
Setting Processing Options for Create UDC Control File (R10005).....	346
Running the Create Obj/Sub Control File Report.....	346
Setting Processing Options for Create Obj/Sub Control File (R10909).....	346
Creating Organizational Structures.....	346
Understanding Organizational Structures.....	346
Forms Used to Create Organizational Structures.....	347
Defining Organizational Structures.....	347
Creating Account Structures.....	347
Understanding Account Structure Components.....	347

Forms Used to Define an Account Structure.....	348
Defining an Account Structure.....	348
Building Account Structures.....	349
Setting Data Sequence for Account Structure Build.....	349
Setting Processing Options for Account Structure Build (R10430).....	349
Revising and Printing Account Structures.....	350
Understanding Account Structure Revisions.....	350
Forms Used to Revise Account Structures.....	351
Revising Account Structures.....	351
Printing the Account Structure Report.....	351
Setting Processing Options for Account Structure Report (R10445).....	351
Defining Multisite Consolidation Rules.....	352
Understanding Components of Multisite Consolidation Rules.....	352
Understanding Consolidation Rules.....	352
Understanding Elimination Rules.....	352
Forms Used to Define Consolidation and Elimination Rules.....	353
Defining Consolidation Rules.....	353
Defining Elimination Rules.....	355
Creating Consolidated Balances.....	356
Understanding the Process Consolidations Program.....	356
Processing Consolidations.....	357
Setting Processing Options for Process Consolidations (R10550).....	357
Running the Multisite Consolidations Reports.....	359
Understanding Multisite Consolidation Integrity Reports.....	359
Understanding the BU/Accounts Monthly Comparison Report.....	360
Running the Prior Period Balance Integrity Report.....	360
Setting Processing Options for Prior Period Balance Integrity (R10700).....	361
Running the UDC Value Control Exceptions Report.....	361
Setting Processing Options for UDC Value Control Exceptions (R107011).....	361
Running the Object/Subsidiary Value Control Exceptions Report.....	361
Setting Processing Options for Object/Subsidiary Value Control Exceptions Report (R107021).....	361
Running the BU/Accounts Monthly Comparison Report (R10701).....	361
Setting Data Selection and Sequence for BU/Accounts Monthly Comparison Report.....	362
Setting Processing Options for BU/Accounts Monthly Comparison Report (R10701).....	362
Running the Consolidated Balance Sheet Report.....	362
Setting Processing Options for Consolidated Balance Sheet (R10150).....	362
Running the Consolidated Income Statement Report.....	363
Setting Processing Options for Consolidated Income Statement (R10250).....	363
Reviewing Consolidation Statuses.....	363
Understanding the Consolidation Console Program.....	363

Form Used to Review Consolidation Statuses.....	365
Reviewing Consolidation Statuses.....	365
Sending Consolidated Balances by Batch to the Target Company.....	365
Understanding the Process to Send Consolidated Balances to the Target Company.....	366
Understanding the MSC Data Transmission Program.....	366
Prerequisites.....	366
Running the MSC Data Transmission Program.....	366
Setting Processing Options for MSC Data Transmission (R10610).....	366
Sending Consolidated Balances Interactively to the Target Company.....	368
Understanding the Process to Send Consolidated Balances to the Target Company.....	368
Understanding the Consolidation Console Program.....	368
Form Used to Send Consolidated Balances Interactively to the Target Company.....	369
Setting Processing Options for Consolidation Console (P10610).....	369
Sending Consolidated Balances Interactively to the Target Company.....	369
Processing Consolidated Balances from Non-EnterpriseOne Source Sites.....	370
Understanding Inbound Multisite Consolidations.....	370
Understanding the Inbound Multisite Consolidations Process.....	370
Processing Inbound Consolidations Data.....	371
Setting Processing Options for Process Inbound Consolidations Data (R1002Z1).....	371
Revising Inbound Consolidations.....	372
Understanding Inbound Consolidations Revisions.....	372
Forms Used to Revise Inbound Consolidations.....	372
Revising an Inbound Consolidation.....	372
Purging Inbound Consolidations Data.....	372
Purging Inbound Consolidations.....	372
Generating Multisite Batch Journal Entries.....	373
Understanding the Journalize Consolidation Balances Program.....	373
Prerequisites.....	374
Generating Multisite Batch Journal Entries.....	374
Setting Data Selection for Journalize Consol. Balances.....	374
Setting Processing Options for Journalize Consol. Balances (R10480).....	374
Processing and Purging Multisite Batch Journal Entries.....	375
Understanding Multisite Batch Journal Entry Processing and Purging.....	376
Processing Batch Journal Entries.....	376
Purging Processed Multisite Journal Entries.....	376
 Chapter 34	
Reviewing Balances and Transactions.....	377
Understanding Online Inquiries.....	377

Understanding Statutory Inquiries.....	378
Understanding Trial Balance Inquiries.....	378
Understanding Account Ledger and Balance Inquiries.....	379
Reviewing Trial Balances, Ledgers, and Subledgers.....	379
Understanding Trial Balance and Ledger Comparisons.....	380
Forms Used to Review Balances, Ledgers, and Subledgers.....	380
Setting Processing Options for Trial Balance/Ledger Comparison (P09210A).....	380
Reviewing Trial Balances and Ledger Comparisons.....	381
Reviewing Trial Balance Subledger Information.....	383
Reviewing Trial Balances.....	383
Understanding Trial Balance Review.....	383
Forms Used to Review Trial Balances.....	384
Setting Processing Options for T/B by Object Account (P09214).....	384
Setting Processing Options for T/B by Company (P09216).....	385
Setting Processing Options for T/B by Subledger (P09215).....	385
Reviewing Balances by Object Account.....	385
Reviewing Balances by Company.....	387
Reviewing Balances by Subledger.....	387
Reviewing Account Ledgers.....	388
Understanding Account Ledger Inquiry.....	389
Understanding Account Ledger by Object Account.....	389
Understanding Account Ledger by Category Code.....	389
Forms Used to Review Account Ledgers.....	390
Setting Processing Options for Account Ledger Inquiry (P09200).....	390
Setting Processing Options for Account Inquiry by Object Account (P09201).....	392
Setting Processing Options for Account Inquiry by Category Code (P09202).....	392
Reviewing Account Ledger Transactions.....	392
Reviewing Ledgers by Object Account.....	393
Reviewing Ledgers by Category Code.....	394
Reviewing Account Balances by Month.....	394
Understanding Account Balances Review.....	395
Forms Used to Review Account Balances.....	395
Setting Processing Options for Account Balance by Month (P0902P1).....	395
Reviewing Monthly Account Balances.....	395
Reviewing Balances by Subledger.....	396
 Chapter 35	
Generating Financial Reports.....	399
Understanding Financial Reports.....	399

Setting Up Data Selection and Data Sequence for the Simple Income Statement and Simple Balance Sheet.....	400
Generating a Simple Income Statement.....	401
Understanding the Simple Income Statement.....	401
Prerequisites.....	401
Printing a Simple Income Statement.....	402
Setting Data Selection for Simple Income Statement.....	402
Setting Processing Options for Simple Income Statement (R10211B).....	402
Generating a Simple Balance Sheet.....	403
Understanding the Simple Balance Sheet.....	403
Prerequisites.....	404
Printing a Simple Balance Sheet.....	404
Setting Data Selection for Simple Balance Sheet.....	404
Setting Processing Options for Simple Balance Sheet (R10111B).....	404
Generating a Statement of Cash Flow.....	405
Understanding the Statement of Cash Flow.....	405
Prerequisites.....	408
Printing the Statement of Cash Flow.....	408
Setting Data Selection for Statement of Cash Flow Report.....	408
Setting Processing Options for Statement of Cash Flow Report (R10521).....	408
Generate Consolidated Financial Reports.....	409
Understanding Consolidated Financial Reports.....	409
Prerequisite.....	409
Printing a Consolidated Income- 7 Column Statement.....	409
Setting Data Selection and Sequence for Consolidated Income-7 Column.....	410
Setting Processing Options for Consolidated Income-7 Column (R103121A).....	410
Printing a Consolidated Balance Sheet.....	410
Setting Data Selection and Sequence for Consolidated Balance Sheet.....	411
Setting Processing Options for Consolidated Balance Sheet (R10311A).....	411
Generating Monthly Spreadsheets.....	411
Understanding Monthly Spreadsheets.....	411
Prerequisite.....	412
Printing the Monthly Spreadsheet.....	412
Setting Processing Options for Monthly Spreadsheet (R10412A).....	412
Generating Variance Analysis Reports.....	413
Printing the Variance Analysis Report.....	413
Setting Processing Options for Variance Analysis (R10212A).....	413
Printing the Variance Analysis w/5 Months Report.....	413
Setting Processing Options for Variance Analysis w/5 Months (R10411A).....	414

Chapter 36

Verifying Data Integrity for General Accounting.....	415
Understanding General Accounting Integrity Reports.....	415
Running the Transactions to Batch Headers Report.....	418
Understanding the Transactions To Batch Headers Report.....	418
Printing the Transactions to Batch Headers Report.....	418
Setting Processing Options for Transactions to Batch Headers (R007021).....	418
Correcting Discrepancies on the Transactions To Batch Headers Report.....	421
Running the Batch to Detail Report.....	421
Understanding the Batch to Detail Report.....	421
Prerequisite.....	422
Printing the Batch to Detail Report.....	422
Setting Processing Options for Batch to Detail (R007031).....	422
Running the Unposted Batches Report.....	424
Understanding the Unposted Batches Report.....	424
Prerequisite.....	424
Printing the Unposted Batches Report.....	424
Running the Batches Out of Balance Report.....	424
Understanding the Batches Out of Balance Report.....	424
Printing the Batches Out of Balance Report.....	425
Setting Data Selection for Batches Out of Balance.....	425
Setting Processing Options for Batches Out of Balance (R007032).....	425
Correcting Discrepancies on the Batches Out of Balance Report.....	425
Running the Company by Batch Out of Balance Report.....	426
Understanding the Company by Batch Out of Balance Report.....	426
Prerequisite.....	426
Printing the Company by Batch Out of Balance Report.....	427
Setting Processing Options for Company by Batch Out of Balance (R09706).....	427
Correcting Discrepancies on the Company by Batch Out of Balance Report.....	427
Running the Companies in Balance Report.....	427
Understanding the Companies in Balance Report.....	427
Printing the Companies in Balance Report.....	428
Locating Out-of-Balance Companies.....	428
Correcting Discrepancies on the Companies in Balance Report.....	429
Running the Intercompany Accounts in Balance Report.....	430
Understanding the Intercompany Accounts in Balance Report.....	431
Printing the Intercompany Accounts in Balance Report.....	431
Setting Processing Options for Intercompany Accounts in Balance (R097011).....	431
Locating Out-of-Balance Intercompany Accounts.....	432
Correcting Discrepancies on the Intercompany Accounts in Balance Report.....	432

Running the Account Balance to Transactions Report.....	432
Understanding the Account Balance to Transactions Report.....	433
Printing the Account Balance to Transactions Report.....	433
Setting Processing Options for Account Balance to Transactions (R09705).....	433
Correcting Discrepancies on the Account Balance to Transactions Report.....	435
Running the Accounts without Business Units Report.....	436
Understanding the Accounts without Business Units Report.....	436
Printing the Accounts without Business Units Report.....	436
Setting Processing Options for Accounts w/o Business Units (R097041).....	436
Running the Account Balance without Account Master Report.....	437
Understanding the Account Balance without Account Master Report.....	437
Prerequisite.....	437
Printing the Account Balance without Account Master Report.....	437
Setting Processing Options for Account Balance without Account Master (R097031).....	437
Correcting Discrepancies on the Account Balance without Account Master Report.....	438
Running the Transactions without Account Master Report.....	438
Understanding the Transactions without Account Master Report.....	438
Prerequisite.....	438
Printing the Transactions without Account Master Report.....	438
Setting Processing Options for Transactions w/o Acct Master (R097021).....	439
Correcting Discrepancies on the Transactions without Account Master Report.....	439

Chapter 37

Maintaining Batch Headers.....	441
Understanding Batch Header Revisions.....	441
Prerequisite.....	442
Working with Batch Headers.....	442
Forms Used to Work with Batch Headers.....	443
Reviewing Batch Headers.....	443
Adding and Revising Batch Headers.....	444
Revising Batches to Post Out of Balance.....	445

Chapter 38

Reposting the Account Ledger and Recalculating a Fiscal Year.....	447
Understanding the Repost Programs.....	447
Prerequisites.....	448
Reposting the Account Ledger.....	448
Understanding When to Repost the Account Ledger.....	448

Prerequisite.....	449
Running the Repost Account Ledger Program.....	450
Setting Data Selection and Sequence for Repost Account Ledger.....	450
Setting Processing Options for Repost Account Ledger (R099102).....	450
Recalculating the Fiscal Year and Period.....	450
Understanding When to Recalculate the Fiscal Year and Period.....	451
Running the Calculate Fiscal Year and Period Program.....	452
Setting Data Selection and Sequence for Calculate Fiscal Year and Period.....	452
Setting Processing Options for Calculate Fiscal Year and Period (R099103).....	452

Chapter 39

Revising an Organization.....	455
Understanding Organization Revisions.....	455
Understanding Account Structure Revisions.....	456
Understanding Tables Affected by Account Structure Revisions.....	456
Prerequisite.....	457
Changing a Business Unit on Multiple Accounts.....	457
Understanding Changes to a Business Unit.....	457
Prerequisite.....	457
Form Used to Change a Business Unit on Multiple Accounts.....	458
Changing a Business Unit on Multiple Accounts.....	458
Changing Accounts by Object.....	458
Understanding Changes to Accounts by Object.....	458
Form Used to Change Accounts by Object.....	459
Changing Accounts by Object.....	459
Changing Accounts by Subsidiary.....	459
Understanding Changes to Accounts by Subsidiary.....	459
Form Used to Change Accounts by Subsidiary.....	460
Changing Subsidiary Accounts.....	460
Updating the F0911 and F0902 Tables.....	460
Understanding the Process to Update the F0911 and F0902 Tables.....	460
Prerequisites.....	460
Running the Update BU.Obj.Sub to Jnl Ent Program.....	461
After Running the Update BU.Obj.Sub to Jnl Ent Program.....	461
Changing the Company Number on a Business Unit.....	461
Understanding Changes to the Company Number on a Business Unit.....	461
Moving a Business Unit to a Different Company.....	462
Changing Account Information.....	463
Understanding Account Information Changes.....	463

Running the Change Account Information Program.....	464
Setting Data Selection for Change Account Information.....	464
Setting Processing Options for Change Account Information (R09813).....	464
Updating the Model/Consolidated Field.....	465
Understanding Model/Consolidated Field Updates.....	465
Running the Update Model/Consolidated Field Program.....	466
Updating Category Codes for Business Units.....	466
Understanding Category Code Updates.....	466
Prerequisite.....	466
Running the Update Cat Codes F0101>F0006 Program.....	467

Chapter 40

Closing Accounting and Reporting Periods.....	469
Understanding Period-End Close Tasks.....	469
Closing the Accounting Period.....	470
Understanding How to Close an Accounting Period.....	470
Understanding the Effect of Closing an Accounting Period.....	470
Forms Used to Close the Accounting and Reporting Period.....	471
Closing an Accounting Period for a Company.....	471
Closing the Accounting Period and Year for a Company.....	472
Closing an Accounting Period for Multiple Companies.....	473
Changing Financial Reporting Periods.....	473
Understanding Financial Reporting Dates.....	473
Changing a Financial Reporting Period.....	474

Chapter 41

Closing the Fiscal Year.....	475
Understanding the Fiscal Year Close.....	475
Prerequisites.....	476
Understanding Setup Requirements and Common Tasks.....	477
Understanding Fiscal Year Setup Requirements.....	477
Understanding Common Tasks for the Year-End Close.....	477
Closing a Fiscal Year.....	478
Understanding the Annual Close Program.....	478
Running the Annual Close Program.....	478
Setting Data Selection and Sequence for Annual Close.....	479
Setting Processing Options for Annual Close (R098201).....	479
Closing a Fiscal Year for Budgets.....	480

Understanding the Fiscal Year Close for Budget Ledger Types.....	480
--	-----

Chapter 42

Summarizing Records and Purging Records.....	481
Understanding Summarizations, Deletions and Purges.....	481
Summarizing Account Ledger Records.....	481
Understanding the Summarize Transactions Program.....	481
Prerequisites.....	482
Summarizing Transactions.....	483
Setting Processing Options for Summarize Transactions (R09811).....	483
Purging Prior-Year Records.....	483
Understanding the Purge Prior Year JEs Program.....	484
Prerequisites.....	485
Purging Prior-Year Records.....	485
Setting Data Selection for Purge Prior Year JEs.....	485
Setting Processing Options for Purge Prior Year JEs (R09911).....	485
Purging Prior-Year Account Balances.....	486
Understanding the Purge Prior Year Account Balances Program.....	486
Prerequisite.....	486
Purging Account Balances for Prior Years.....	486
Deleting Account Master Records.....	486
Understanding the Delete Account Master Records.....	486
Prerequisite.....	487
Running the Delete Account Master Records Program.....	487
Setting Processing Options for Delete Account Master Records (R09814).....	487
Deleting Business Units and Companies.....	487
Understanding the Delete Business Unit/Company Program.....	488
Prerequisites.....	488
Running the Delete Business Unit/Company Program.....	488
Setting Processing Options for Delete Business Unit/Company (R09925).....	488

Appendix A

General Accounting Tables.....	491
Primary Tables.....	491
Supplemental Tables.....	491

Appendix B

Mapping Fields for Journal Entry Batch Processing.....	495
Mapping Fields in the F0911Z1 Table.....	495
Mapping Fields in the F0911Z1 Table for Burdening.....	499
Mapping Fields in the F0911Z1 Table for Advanced Cost Accounting.....	500
Mapping Fields in the F0911Z1 Table for Externally Reconciled Transactions.....	509
Updating Reconciled Transactions in EnterpriseOne.....	510

Appendix C

Field Mapping for Automatic Bank Statement Processing.....	511
Mapping BAI2 Fields to the F09610 and F09611 Tables.....	511
Record 01.....	512
Record 02.....	513
Record 03.....	514
Record 16.....	515
Record 88.....	517
Record 49.....	518
Record 98.....	518
Record 99.....	518
Mapping SWIFT Fields to the F09610 and F09611 Tables.....	519
Block 2.....	520
Block 4.....	520

Appendix D

Mapping Fields for Budget Data Import.....	525
Mapping Fields in the F0902Z1 Table.....	525

Appendix E

Mapping Fields for Inbound Multisite Consolidations.....	529
Mapping Fields in the F1001Z1 Table.....	529
Mapping Fields in the F1002Z1 Table.....	532

Appendix F

Delivered Workflow for JD Edwards EnterpriseOne General Accounting.....	537
Delivered Workflow for JD Edwards EnterpriseOne General Accounting.....	537
Journal Entry Batch Approval.....	537

Route Expense Report.....	538
---------------------------	-----

Appendix G

JD Edwards EnterpriseOne General Accounting Reports.....	539
Types of General Accounting Reports.....	539
General Journal Reports.....	539
Trial Balance Reports.....	540
Category Code Reports.....	540
General Ledger Reports.....	540
JD Edwards EnterpriseOne General Accounting Reports: A to Z.....	540
JD Edwards EnterpriseOne General Accounting Reports: Selected Reports.....	543
R00650 - Data by Business Unit.....	543
Processing Options for Data by Business Unit (R00650).....	543
R09205P, R09206, R09207- Account Master Reports.....	543
Processing Options for the Account Master Reports (R09205P, R09206, R09207).....	544
R09301 - Unposted General Journal, General Journal by Batch, Unposted Cash Basis.....	544
Processing Options for Unposted General Journal and Unposted Cash Basis Report (R09301).....	545
R09311 - General Journal by Account.....	545
Processing Options for General Journal by Account (R09311).....	545
R09321 - Transaction Journal.....	545
Processing Options for Transaction Journal (R09321).....	545
R09410 - Trial Balance Report.....	546
Processing Options for Trial Balance Report (R09410).....	546
R094121 - Trial Balance by Object Report.....	548
Processing Options for Trial Balance By Object Report (R094121).....	548
R09421 - G/L by Object Account.....	549
Processing Options for G/L by Object Account (R09421).....	549
R09422 - G/L with Subledger Totals.....	551
Processing Options for G/L with Subledger Totals (R09422).....	552
R09423 - Transactions by Object.....	553
Data Selection for the Transactions by Object.....	554
Processing Options for Transactions by Object (R09423) and Transactions by Subsidiary (R09424).....	554
R09424 - Transactions by Subsidiary.....	555
Data Selection for the Transactions by Subsidiary.....	555
Processing Options Transactions by Subsidiary (R09424).....	555
R09451 - Account Totals by Supplier/Customer.....	555
Processing Options for Account Totals by Supplier/Customer (R09451).....	555
R09470 - G/L by Category Code.....	556
Processing Options for G/L by Category Code (R09470).....	556

R09472 - Debit/Credit T/B by Category Code.....558

Processing Options for Debit/Credit T/B by Category Code (R09472).....558

R11C750 - Cash Basis Integrity Test.....559

Data Selection and Sequence for the Cash Basis Integrity Report.....559

Processing Options for the Cash Basis Integrity Test (R11C750).....559

R11C760 - Cash Basis Audit Report.....559

Data Selection and Data Sequencing for the Cash Basis Audit Report.....560

Processing Options for Cash Basis Audit Report (R11C760).....560

Glossary of JD Edwards EnterpriseOne Terms.....561

Index577

About This Documentation Preface

JD Edwards EnterpriseOne implementation guides provide you with the information that you need to implement and use JD Edwards EnterpriseOne applications from Oracle.

This preface discusses:

- JD Edwards EnterpriseOne application prerequisites.
- Application fundamentals.
- Documentation updates and downloading documentation.
- Additional resources.
- Typographical conventions and visual cues.
- Comments and suggestions.
- Common fields in implementation guides.

Note. Implementation guides document only elements, such as fields and check boxes, that require additional explanation. If an element is not documented with the process or task in which it is used, then either it requires no additional explanation or it is documented with common fields for the section, chapter, implementation guide, or product line. Fields that are common to all JD Edwards EnterpriseOne applications are defined in this preface.

JD Edwards EnterpriseOne Application Prerequisites

To benefit fully from the information that is covered in these books, you should have a basic understanding of how to use JD Edwards EnterpriseOne applications.

You might also want to complete at least one introductory training course, if applicable.

You should be familiar with navigating the system and adding, updating, and deleting information by using JD Edwards EnterpriseOne menus, forms, or windows. You should also be comfortable using the World Wide Web and the Microsoft Windows or Windows NT graphical user interface.

These books do not review navigation and other basics. They present the information that you need to use the system and implement your JD Edwards EnterpriseOne applications most effectively.

Application Fundamentals

Each application implementation guide provides implementation and processing information for your JD Edwards EnterpriseOne applications.

For some applications, additional, essential information describing the setup and design of your system appears in a companion volume of documentation called the application fundamentals implementation guide. Most product lines have a version of the application fundamentals implementation guide. The preface of each implementation guide identifies the application fundamentals implementation guides that are associated with that implementation guide.

The application fundamentals implementation guide consists of important topics that apply to many or all JD Edwards EnterpriseOne applications. Whether you are implementing a single application, some combination of applications within the product line, or the entire product line, you should be familiar with the contents of the appropriate application fundamentals implementation guides. They provide the starting points for fundamental implementation tasks.

Documentation Updates and Downloading Documentation

This section discusses how to:

- Obtain documentation updates.
- Download documentation.

Obtaining Documentation Updates

You can find updates and additional documentation for this release, as well as previous releases, on Oracle's PeopleSoft Customer Connection website. Through the Documentation section of Oracle's PeopleSoft Customer Connection, you can download files to add to your Implementation Guides Library. You'll find a variety of useful and timely materials, including updates to the full line of JD Edwards EnterpriseOne documentation that is delivered on your implementation guides CD-ROM.

Important! Before you upgrade, you must check Oracle's PeopleSoft Customer Connection for updates to the upgrade instructions. Oracle continually posts updates as the upgrade process is refined.

See Also

Oracle's PeopleSoft Customer Connection, http://www.oracle.com/support/support_peoplesoft.html

Downloading Documentation

In addition to the complete line of documentation that is delivered on your implementation guide CD-ROM, Oracle makes JD Edwards EnterpriseOne documentation available to you via Oracle's website. You can download PDF versions of JD Edwards EnterpriseOne documentation online via the Oracle Technology Network. Oracle makes these PDF files available online for each major release shortly after the software is shipped.

See Oracle Technology Network, <http://www.oracle.com/technology/documentation/psftent.html>

Additional Resources

The following resources are located on Oracle's PeopleSoft Customer Connection website:

Resource	Navigation
Application maintenance information	Updates + Fixes
Business process diagrams	Support, Documentation, Business Process Maps

Resource	Navigation
Interactive Services Repository	Support, Documentation, Interactive Services Repository
Hardware and software requirements	Implement, Optimize + Upgrade; Implementation Guide; Implementation Documentation and Software; Hardware and Software Requirements
Installation guides	Implement, Optimize + Upgrade; Implementation Guide; Implementation Documentation and Software; Installation Guides and Notes
Integration information	Implement, Optimize + Upgrade; Implementation Guide; Implementation Documentation and Software; Pre-Built Integrations for PeopleSoft Enterprise and JD Edwards EnterpriseOne Applications
Minimum technical requirements (MTRs)	Implement, Optimize + Upgrade; Implementation Guide; Supported Platforms
Documentation updates	Support, Documentation, Documentation Updates
Implementation guides support policy	Support, Support Policy
Prerelease notes	Support, Documentation, Documentation Updates, Category, Release Notes
Product release roadmap	Support, Roadmaps + Schedules
Release notes	Support, Documentation, Documentation Updates, Category, Release Notes
Release value proposition	Support, Documentation, Documentation Updates, Category, Release Value Proposition
Statement of direction	Support, Documentation, Documentation Updates, Category, Statement of Direction
Troubleshooting information	Support, Troubleshooting
Upgrade documentation	Support, Documentation, Upgrade Documentation and Scripts

Typographical Conventions and Visual Cues

This section discusses:

- Typographical conventions.
- Visual cues.
- Country, region, and industry identifiers.
- Currency codes.

Typographical Conventions

This table contains the typographical conventions that are used in implementation guides:

Typographical Convention or Visual Cue	Description
Bold	Indicates PeopleCode function names, business function names, event names, system function names, method names, language constructs, and PeopleCode reserved words that must be included literally in the function call.
<i>Italics</i>	Indicates field values, emphasis, and JD Edwards EnterpriseOne or other book-length publication titles. In PeopleCode syntax, italic items are placeholders for arguments that your program must supply. We also use italics when we refer to words as words or letters as letters, as in the following: Enter the letter <i>O</i> .
KEY+KEY	Indicates a key combination action. For example, a plus sign (+) between keys means that you must hold down the first key while you press the second key. For ALT+W, hold down the ALT key while you press the W key.
Monospace font	Indicates a PeopleCode program or other code example.
“ ” (quotation marks)	Indicate chapter titles in cross-references and words that are used differently from their intended meanings.
. . . (ellipses)	Indicate that the preceding item or series can be repeated any number of times in PeopleCode syntax.
{ } (curly braces)	Indicate a choice between two options in PeopleCode syntax. Options are separated by a pipe ().
[] (square brackets)	Indicate optional items in PeopleCode syntax.
& (ampersand)	When placed before a parameter in PeopleCode syntax, an ampersand indicates that the parameter is an already instantiated object. Ampersands also precede all PeopleCode variables.

Visual Cues

Implementation guides contain the following visual cues.

Notes

Notes indicate information that you should pay particular attention to as you work with the JD Edwards EnterpriseOne system.

Note. Example of a note.

If the note is preceded by *Important!*, the note is crucial and includes information that concerns what you must do for the system to function properly.

Important! Example of an important note.

Warnings

Warnings indicate crucial configuration considerations. Pay close attention to warning messages.

Warning! Example of a warning.

Cross-References

Implementation guides provide cross-references either under the heading “See Also” or on a separate line preceded by the word *See*. Cross-references lead to other documentation that is pertinent to the immediately preceding documentation.

Country, Region, and Industry Identifiers

Information that applies only to a specific country, region, or industry is preceded by a standard identifier in parentheses. This identifier typically appears at the beginning of a section heading, but it may also appear at the beginning of a note or other text.

Example of a country-specific heading: “(FRA) Hiring an Employee”

Example of a region-specific heading: “(Latin America) Setting Up Depreciation”

Country Identifiers

Countries are identified with the International Organization for Standardization (ISO) country code.

Region Identifiers

Regions are identified by the region name. The following region identifiers may appear in implementation guides:

- Asia Pacific
- Europe
- Latin America
- North America

Industry Identifiers

Industries are identified by the industry name or by an abbreviation for that industry. The following industry identifiers may appear in implementation guides:

- USF (U.S. Federal)

- E&G (Education and Government)

Currency Codes

Monetary amounts are identified by the ISO currency code.

Comments and Suggestions

Your comments are important to us. We encourage you to tell us what you like, or what you would like to see changed about implementation guides and other Oracle reference and training materials. Please send your suggestions to your product line documentation manager at Oracle Corporation, 500 Oracle Parkway, Redwood Shores, CA 94065, U.S.A. Or email us at appsdoc@us.oracle.com.

While we cannot guarantee to answer every email message, we will pay careful attention to your comments and suggestions.

Common Fields Used in Implementation Guides

Address Book Number	Enter a unique number that identifies the master record for the entity. An address book number can be the identifier for a customer, supplier, company, employee, applicant, participant, tenant, location, and so on. Depending on the application, the field on the form might refer to the address book number as the customer number, supplier number, or company number, employee or applicant ID, participant number, and so on.
As If Currency Code	Enter the three-character code to specify the currency that you want to use to view transaction amounts. This code enables you to view the transaction amounts as if they were entered in the specified currency rather than the foreign or domestic currency that was used when the transaction was originally entered.
Batch Number	Displays a number that identifies a group of transactions to be processed by the system. On entry forms, you can assign the batch number or the system can assign it through the Next Numbers program (P0002).
Batch Date	Enter the date in which a batch is created. If you leave this field blank, the system supplies the system date as the batch date.
Batch Status	<p>Displays a code from user-defined code (UDC) table 98/IC that indicates the posting status of a batch. Values are:</p> <p><i>Blank:</i> Batch is unposted and pending approval.</p> <p><i>A:</i> The batch is approved for posting, has no errors and is in balance, but has not yet been posted.</p> <p><i>D:</i> The batch posted successfully.</p> <p><i>E:</i> The batch is in error. You must correct the batch before it can post.</p>

P: The system is in the process of posting the batch. The batch is unavailable until the posting process is complete. If errors occur during the post, the batch status changes to *E*.

U: The batch is temporarily unavailable because someone is working with it, or the batch appears to be in use because a power failure occurred while the batch was open.

Branch/Plant	Enter a code that identifies a separate entity as a warehouse location, job, project, work center, branch, or plant in which distribution and manufacturing activities occur. In some systems, this is called a business unit.
Business Unit	Enter the alphanumeric code that identifies a separate entity within a business for which you want to track costs. In some systems, this is called a branch/plant.
Category Code	Enter the code that represents a specific category code. Category codes are user-defined codes that you customize to handle the tracking and reporting requirements of your organization.
Company	Enter a code that identifies a specific organization, fund, or other reporting entity. The company code must already exist in the F0010 table and must identify a reporting entity that has a complete balance sheet.
Currency Code	Enter the three-character code that represents the currency of the transaction. JD Edwards EnterpriseOne provides currency codes that are recognized by the International Organization for Standardization (ISO). The system stores currency codes in the F0013 table.
Document Company	<p>Enter the company number associated with the document. This number, used in conjunction with the document number, document type, and general ledger date, uniquely identifies an original document.</p> <p>If you assign next numbers by company and fiscal year, the system uses the document company to retrieve the correct next number for that company.</p> <p>If two or more original documents have the same document number and document type, you can use the document company to display the document that you want.</p>
Document Number	Displays a number that identifies the original document, which can be a voucher, invoice, journal entry, or time sheet, and so on. On entry forms, you can assign the original document number or the system can assign it through the Next Numbers program.
Document Type	<p>Enter the two-character UDC, from UDC table 00/DT, that identifies the origin and purpose of the transaction, such as a voucher, invoice, journal entry, or time sheet. JD Edwards EnterpriseOne reserves these prefixes for the document types indicated:</p> <p><i>P</i>: Accounts payable documents.</p> <p><i>R</i>: Accounts receivable documents.</p> <p><i>T</i>: Time and pay documents.</p> <p><i>I</i>: Inventory documents.</p> <p><i>O</i>: Purchase order documents.</p> <p><i>S</i>: Sales order documents.</p>

Effective Date

Enter the date on which an address, item, transaction, or record becomes active. The meaning of this field differs, depending on the program. For example, the effective date can represent any of these dates:

- The date on which a change of address becomes effective.
- The date on which a lease becomes effective.
- The date on which a price becomes effective.
- The date on which the currency exchange rate becomes effective.
- The date on which a tax rate becomes effective.

Fiscal Period and Fiscal Year

Enter a number that identifies the general ledger period and year. For many programs, you can leave these fields blank to use the current fiscal period and year defined in the Company Names & Number program (P0010).

G/L Date (general ledger date)

Enter the date that identifies the financial period to which a transaction will be posted. The system compares the date that you enter on the transaction to the fiscal date pattern assigned to the company to retrieve the appropriate fiscal period number and year, as well as to perform date validations.

JD Edwards EnterpriseOne General Accounting Preface

This preface discusses:

- JD Edwards EnterpriseOne products.
- JD Edwards EnterpriseOne application fundamentals.
- Common fields used in this implementation guide.

JD Edwards EnterpriseOne Products

This implementation guide refers to these JD Edwards EnterpriseOne products from Oracle:

- JD Edwards EnterpriseOne Accounts Payable.
- JD Edwards EnterpriseOne Accounts Receivable.

JD Edwards EnterpriseOne Application Fundamentals

Additional, essential information describing the setup and design of your system appears in a companion volume of documentation called *JD Edwards EnterpriseOne Financial Management Application Fundamentals 9.0 Implementation Guide*.

Customers must conform to the supported platforms for the release as detailed in the JD Edwards EnterpriseOne minimum technical requirements. In addition, JD Edwards EnterpriseOne may integrate, interface, or work in conjunction with other Oracle products. Refer to the cross-reference material in the Program Documentation at <http://oracle.com/contracts/index.html> for Program prerequisites and version cross-reference documents to assure compatibility of various Oracle products.

See Also

JD Edwards EnterpriseOne Financial Management Application Fundamentals 9.0 Implementation Guide, "Getting Started with JD Edwards EnterpriseOne Financial Management Application Fundamentals," JD Edwards EnterpriseOne Financial Management Application Fundamentals Implementation

Common Fields Used in This Implementation Guide

Bank Transit

Enter the number that is assigned to a particular bank by the Federal Reserve. This number facilitates the clearing of funds.

Budget Pattern	Enter a three-character code that identifies a season pattern. The system uses this code to calculate budget amounts for an accounting period.
Ledger Type 1 and Ledger Type 2	<p>Enter codes that identify two ledger types in UDC table 09/LT. For example, enter <i>AA</i> in the Ledger Type 1 field and <i>BA</i> in the Ledger Type 2 field to display all AA ledger type records in the F0911 table and any matching records with a BA ledger type.</p> <p>To display the Ledger Type 2 field on certain forms, you must set a processing option for the program.</p>
Net Postings	Displays an accumulated amount that shows the net postings for a period or year.
Transaction Code	Enter a code that identifies the type of transaction that appears on a bank statement. The code must exist in UDC table 09/BJ and is used to identify a journal entry, customer payment, and so on.

CHAPTER 1

Getting Started with JD Edwards EnterpriseOne General Accounting

This chapter discusses:

- JD Edwards EnterpriseOne General Accounting overview.
- JD Edwards EnterpriseOne General Accounting business processes.
- JD Edwards EnterpriseOne General Accounting integrations.
- JD Edwards EnterpriseOne General Accounting implementation.

JD Edwards EnterpriseOne General Accounting Overview

Typically, a company uses some type of general ledger application to successfully manage its financial activities. The financial activities might include allocating revenue and expenses among various departments within the company, eliminating intercompany transactions, reconciling account balances, and projecting budgets for future periods and reviewing them against the actual activity.

With the JD Edwards EnterpriseOne General Accounting system from Oracle, you can organize, maintain, record, and analyze financial information. For example, you can:

- Access account balances and consolidated information at any time during an accounting period.
- Create high-level budget projections or detail-level budgets and compare your budget-to-actual figures online by using any time frame.
- Forecast revenue and expense budget amounts up to 15 years in the future.
- Project future cash requirements and effectively manage your cash accounts.
- Produce cash flow statements that show the historical changes in cash and cash equivalents during a specified period of operations.
- Create intercompany settlements automatically for transactions between companies.

JD Edwards EnterpriseOne General Accounting Business Processes

This process flow illustrates the JD Edwards EnterpriseOne General Accounting business processes:

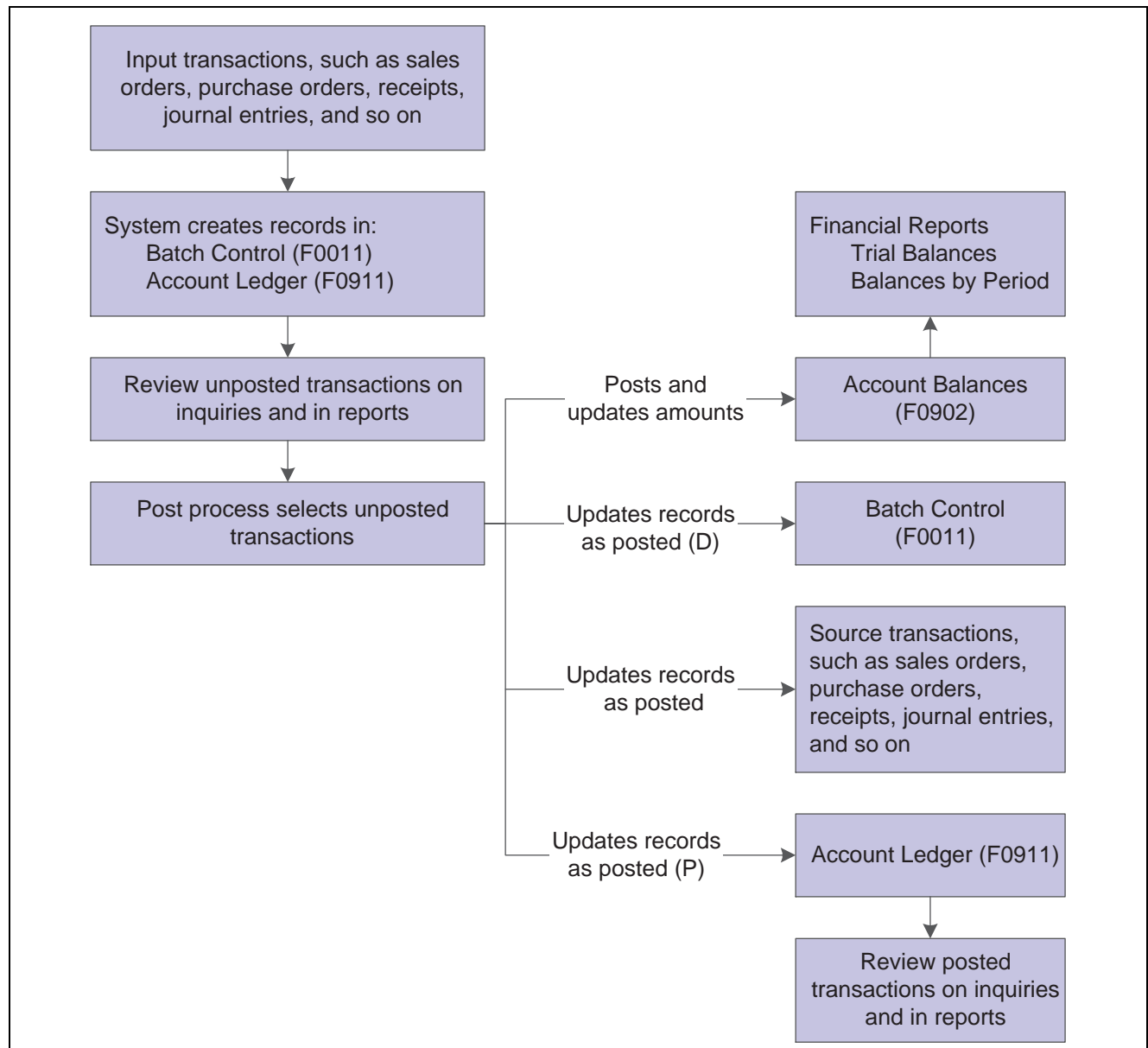

General Accounting process flow

We discuss these business processes in the business process chapters in this implementation guide.

JD Edwards EnterpriseOne General Accounting Integrations

The JD Edwards EnterpriseOne General Accounting system integrates with these JD Edwards EnterpriseOne systems:

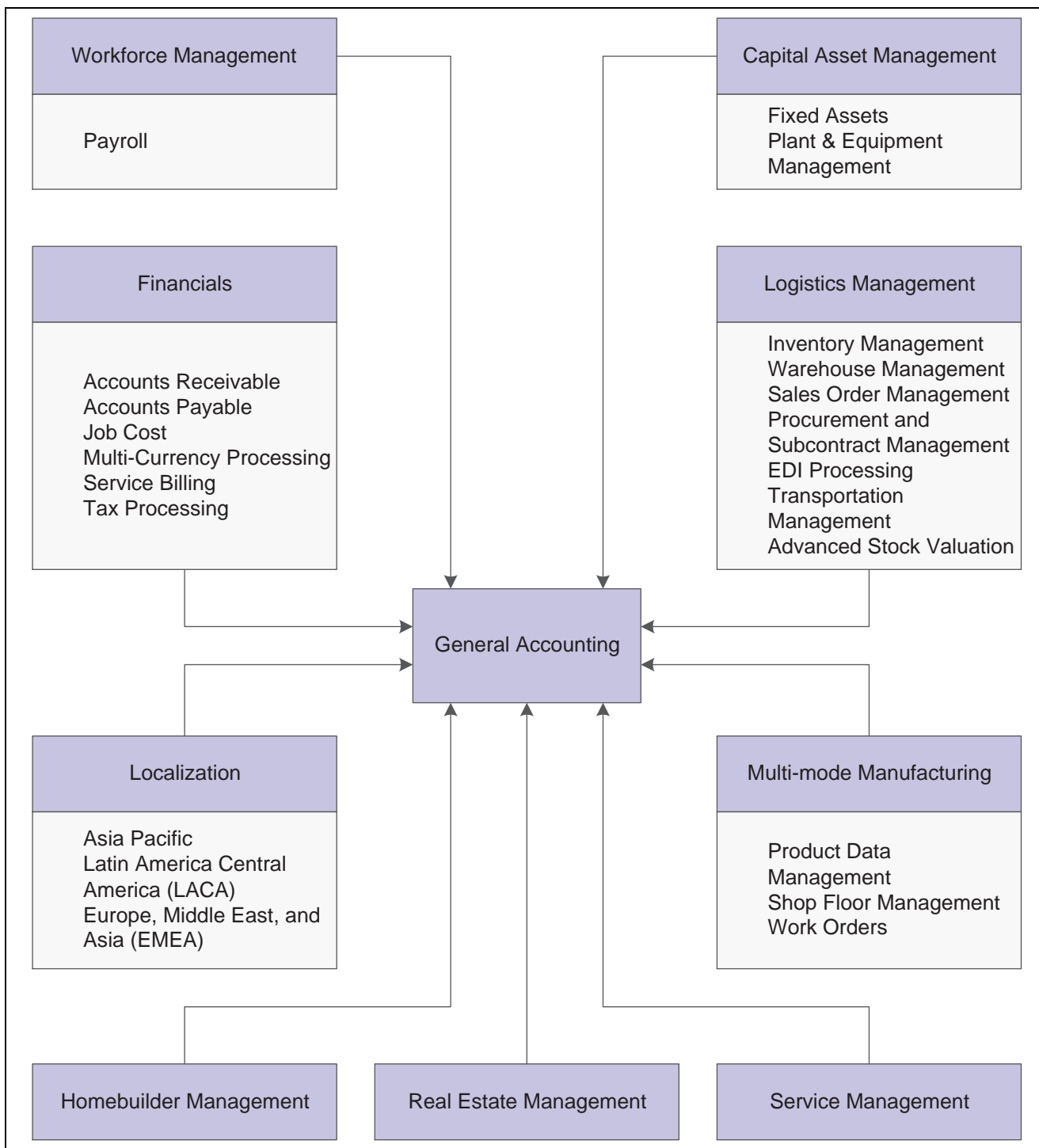

Systems that integrate with General Accounting

The JD Edwards EnterpriseOne General Accounting system works with other JD Edwards EnterpriseOne systems to ensure that all information is fully integrated into the general ledger. We discuss integration considerations in the implementation chapters in this implementation guide. Supplemental information about third-party application integrations is located on the Oracle | PeopleSoft Customer Connection website.

JD Edwards EnterpriseOne Workforce Management

The JD Edwards EnterpriseOne Payroll system from Oracle creates general ledger transactions for labor, labor billing distribution, disbursements, and so on during the payroll cycle.

JD Edwards EnterpriseOne Financial Management

The JD Edwards EnterpriseOne Financial Management systems from Oracle create general ledger transactions for invoices and vouchers, receipt and payment processing, and so on.

JD Edwards EnterpriseOne General Accounting also integrates with the JD Edwards EnterpriseOne Contract Billing system by enabling you to include burdening transactions in the Billing Detail Workfile table (F4812).

JD Edwards EnterpriseOne Localization

The JD Edwards EnterpriseOne Localization systems from Oracle create general ledger transactions for journal entries with taxes that are used by certain countries.

JD Edwards EnterpriseOne Capital Asset Management

The JD Edwards EnterpriseOne Capital Asset Management systems from Oracle create general ledger transactions for depreciation, asset transfers, vouchers, equipment, billing, and so on.

JD Edwards EnterpriseOne Logistics Management

The JD Edwards EnterpriseOne Logistics Management systems from Oracle create general ledger transactions during the processes for sales order update, purchase order receipt, voucher match, and so on.

JD Edwards EnterpriseOne Multi-mode Manufacturing

The JD Edwards EnterpriseOne Multi-mode Manufacturing systems from Oracle create general ledger transactions for material issues, completions, labor hours, variances, and so on during the manufacturing accounting process.

JD Edwards EnterpriseOne Homebuilder Management

The JD Edwards EnterpriseOne Homebuilder Management system from Oracle creates general ledger transactions for lot closes and progress payments.

JD Edwards EnterpriseOne Real Estate Management

The JD Edwards EnterpriseOne Real Estate Management system from Oracle creates general ledger transactions during invoice and voucher entry.

JD Edwards EnterpriseOne Service Management

The JD Edwards EnterpriseOne Service Management system from Oracle creates general ledger transactions for inventory costs.

JD Edwards EnterpriseOne General Accounting Implementation

This section provides an overview of the steps that are required to implement the JD Edwards EnterpriseOne General Accounting system.

In the planning phase of your implementation, take advantage of all JD Edwards EnterpriseOne sources of information, including the installation guides and troubleshooting information. A complete list of these resources appears in the preface in *About This Documentation* with information about where to find the most current version of each.

When determining which electronic software updates (ESUs) to install for JD Edwards EnterpriseOne General Accounting, use the EnterpriseOne and World Change Assistant. EnterpriseOne and World Change Assistant, a Java-based tool, reduces the time required to search and download ESUs by 75 percent or more and enables you to install multiple ESUs at one time.

See *JD Edwards EnterpriseOne Tools 8.98 Software Update Guide*

For information about the Oracle Business Accelerator solution for implementation of JD Edwards EnterpriseOne General Accounting, review the documentation available.

See http://www.peoplesoft.com/corp/en/iou/implement/rapid_start/rapid_start_prtr_notes.jsp

Global Implementation Steps

This table lists the suggested implementation steps for the JD Edwards EnterpriseOne General Accounting system:

Step	Reference
1. Set up fiscal date patterns, companies, and business units.	<i>JD Edwards EnterpriseOne Financial Management Application Fundamentals 9.0 Implementation Guide</i> , "Setting Up Organizations"
2. Create the chart of accounts and set up accounts and subledgers.	<i>JD Edwards EnterpriseOne Financial Management Application Fundamentals 9.0 Implementation Guide</i> , "Creating the Chart of Accounts"
3. Set up the General Accounting constants.	<u>Chapter 3, "Setting Up the General Accounting System," Setting Up Constants for General Accounting, page 12</u>
4. Set up multicurrency processing.	<i>JD Edwards EnterpriseOne Multicurrency Processing 9.0 Implementation Guide</i> , "Understanding Multicurrency Setup"
5. Set up ledger type rules.	<u>Chapter 3, "Setting Up the General Accounting System," Setting Up Ledger Type Rules for General Accounting, page 20</u>
6. Enter address book records.	<i>JD Edwards EnterpriseOne Address Book 9.0 Implementation Guide</i> , "Entering Address Book Records"

JD Edwards EnterpriseOne General Accounting Implementation Steps

This table lists the suggested application-specific implementation steps for JD Edwards EnterpriseOne General Accounting:

Step	Reference
1. Set up user-defined codes (UDCs), ledger types, automatic accounting instructions (AAIs), and business unit supplemental data.	<ul style="list-style-type: none"> • Chapter 3, "Setting Up the General Accounting System," Setting Up User-Defined Codes for General Accounting, page 17 • Chapter 3, "Setting Up the General Accounting System," page 11 • Chapter 3, "Setting Up the General Accounting System," Setting Up AAIs for General Accounting, page 23 • Chapter 3, "Setting Up the General Accounting System," Setting Up Business Unit Supplemental Data, page 29
2. Set up next numbers by system and by company and fiscal year.	<i>JD Edwards EnterpriseOne Financial Management Application Fundamentals 9.0 Implementation Guide, "Setting Up Next Numbers"</i>
3. Set up batch approval and post security for journal entries. Set up approved and secured users.	<i>JD Edwards EnterpriseOne Financial Management Application Fundamentals 9.0 Implementation Guide, "Setting Up Batch Approval and Post Security"</i>
4. Set up AAIs for account reconciliation and reconciliation codes.	Chapter 6, "Setting Up Account Reconciliation," page 67
5. Set up UDCs, bank account cross-references, automatic bank statement accounts, and automatic reconciliation rules and groups.	Chapter 7, "Setting Up Automatic Bank Statement Processing," page 69
6. Set up growth patterns and assign them to business units.	Chapter 8, "Setting Up Budget Forecasting and Planning," Setting Up Growth Patterns, page 85
7. Set up cash type rules for the JD Edwards EnterpriseOne Accounts Receivable, JD Edwards EnterpriseOne Accounts Payable, and JD Edwards EnterpriseOne General Accounting systems and define a cash forecast report structure.	Chapter 9, "Setting Up Cash Forecasting," page 89
8. Set up cash flow activity codes, normal balance codes, and cash flow rules.	Chapter 10, "Setting Up Statements of Cash Flow," page 101
9. Set up document types for cash basis entries, assign the document types to the actual amounts (AA) ledger, and set up AAIs for unapplied receipts and accounts payable and accounts receivable balance accounts.	Chapter 11, "Setting Up Cash Basis Accounting," page 107
10. Set up 52-period fiscal date patterns and assign the dates to a company.	Chapter 12, "Setting Up 52 Period Accounting," page 111
11. Set up sales tax using Vertex Sales Tax Q Series.	<i>JD Edwards EnterpriseOne Tax Processing 9.0 Implementation Guide, "Mapping Fields from Vertex Sales Tax Q Series System to JD Edwards EnterpriseOne Software"</i>

CHAPTER 2

Understanding the General Accounting System

This chapter provides an overview of the General Accounting features.

General Accounting Features

This table describes some of the features that are available in the JD Edwards EnterpriseOne General Accounting system:

Feature	Description
Reporting	<p>The JD Edwards EnterpriseOne General Accounting system provides standard reports to supplement online summary information. Managers often use these reports to perform detailed analysis.</p> <p>For additional reporting and analysis, you can create one or more organizational structures that are based on category codes that you assign to business units to simulate a parent-child relationship. A graphical interface is available for reviewing the structure, expanding and collapsing the nodes of the structure, and dragging the components to reorganize the structure.</p> <p>You can maintain a chart of accounts according to the requirements of both a parent company and its subsidiaries. Various reports are provided to satisfy the statutory reporting requirements of a country.</p>
Account Balance Consolidations	<p>At any time during the accounting period, you can access account balances and consolidated information. Whether you review your financial information online or print reports, you can review information at the level of detail that is most meaningful to you.</p> <p>While reviewing account balances online, you can easily access the detail of the originating transactions. This feature provides timely resolution when questions about a transaction arise.</p> <p>You can review your consolidated financial reports online at any time and across multiple currencies and languages.</p> <p>You can consolidate account balances from multiple locations, including locations that do not use JD Edwards EnterpriseOne software.</p>

Feature	Description
Multiple Ledger Flexibility	<p>Multiple ledgers provide flexibility without requiring you to enter unnecessary and redundant data. With multiple ledgers, you can:</p> <ul style="list-style-type: none"> • Define any number of unit or monetary ledger types, such as actual or budgeted. • Retrieve data about anything from global revenue by product to an individual employee's expenses, without creating separate account numbers. • Maintain transactions in the appropriate ledger and post to the general ledger by summary or detailed transaction. • View two ledgers simultaneously. For example, you can view budget and actual ledgers, with the variance calculated online.
Budgeting	<p>You determine the amount of detail to include in your budgets. For example, you can create budgets at the project or business unit level, or by major account category or specific account. You can also create journal entries for each account and budget amount. This detailed method provides a formal audit trail and is used by construction companies and government agencies that need to record supplemental appropriations for an original budget.</p> <p>You can compare your budget-to-actual figures online using year-to-date, period-to-date, or any other time frame. This comparison enables you to respond to variances in a timely manner. If your budget changes, you can create journal entries that explain the reason for the change to ensure that next year's budgets are more accurate.</p> <p>Managers can create their department budgets using a PC spreadsheet and then upload the figures into the JD Edwards EnterpriseOne General Accounting system and produce a final budget.</p>
Allocations	<p>Allocations can be defined for many purposes, such as to distribute expenses and to create annual or period budgets. Using one simple allocation, you can create budgets that reflect an increase or decrease over last year's budget or actual amounts.</p> <p>You can allocate from one account to another account based on values in a third account. For example, you can allocate your monthly utilities expense from an overhead account to individual departments based on their percentage of square footage. You can also create allocations based on other allocations and process them together.</p> <p>The four types of allocations in the JD Edwards EnterpriseOne General Accounting system are recurring journal entries, indexed allocations, variable numerator allocations, and advanced variable numerator allocations.</p>
Account Reconciliation	<p>After you perform the initial setup requirements, you can reconcile your accounts on a periodic basis. You can reconcile selected expense accounts and bank accounts as well as bank statements. The JD Edwards EnterpriseOne General Accounting system has both manual and automatic bank statement reconciliation programs.</p> <p>Some countries have banking practices that rely heavily on magnetic media processing, electronic fund transfers, and direct bank involvement in the settlement of outstanding debts. For these countries, the bank statement serves as a source document for all banking activity.</p>

Feature	Description
Intercompany Settlements	<p>Intercompany settlements ensure that each company's net balance equals zero (that is, debits equal credits). If your business enters transactions between companies, the companies will be out of balance unless you create and post intercompany balancing entries. You can either create these settlements yourself or choose a method of intercompany settlements to use and have the system create them automatically.</p>
Reorganization Flexibility	<p>Traditionally, when organizations have changed their reporting structure, the process has entailed reworking the chart of accounts, followed by a time-consuming data conversion to get the historical data into the new account coding design.</p> <p>With the JD Edwards EnterpriseOne General Accounting system, when you change an account number, the associated transaction detail and balance histories are transferred automatically by the system, eliminating the need for data conversions.</p> <p>A free-form account number that can be used as a cross-reference to an old account number is available for the initial conversion to the JD Edwards EnterpriseOne General Accounting system.</p>

CHAPTER 3

Setting Up the General Accounting System

This chapter provides an overview of the General Accounting system setup and discusses how to:

- Set up constants.
- Set up user-defined codes.
- Set up ledger types.
- Set up ledger type rules.
- Set up AAls.
- Set up business unit supplemental data.
- Set up Vertex sales tax.

Understanding General Accounting System Setup

Before you use the JD Edwards EnterpriseOne General Accounting system, you must set up and define certain information that the system uses during processing. This information customizes the system for your business needs. For example, you can set up batch control so that when you enter journal entries, the system verifies the total amount of the batch after you enter it.

This table describes the setup features in the JD Edwards EnterpriseOne General Accounting system:

Feature	Description
Constants	<p>Constants establish system basics, such as:</p> <ul style="list-style-type: none">• Whether the system verifies that the amount and number of documents in a batch of journal entries balance to the totals that you enter separately.• Whether you require management to approve batches of documents before posting.• Whether the system allows you to post batches to a prior accounting period within the current year.• How the system manages invalid account numbers on journal entries.• What date the system uses for reversing journal entries.• What symbols you use to identify the format of the account numbers that you enter during data entry.• Whether you use multiple currencies.• How the system processes journal entries that cross company boundaries (intercompany settlements).

Feature	Description
User-defined codes	User-defined codes are codes that you can customize for your business needs. Various programs throughout the JD Edwards EnterpriseOne General Accounting system and other JD Edwards EnterpriseOne systems use these codes.
Next numbers	Next numbers establish an automatic numbering system for the documents that you enter in the system. <i>See JD Edwards EnterpriseOne Financial Management Application Fundamentals 9.0 Implementation Guide, "Setting Up Next Numbers".</i>
Ledger types	Ledger types define the ledgers that you maintain in the general ledger. Ledger types include AA (actual amounts) and BA (budget amounts).
Ledger type rules	After you set up ledger types, you set up the financial rules for each ledger type.
AAIs	Automatic accounting instructions (AAIs) define the rules for the chart of accounts and establish how the system creates automatic entries. If you work in a multilingual environment, you can translate the descriptions of your AAIs.

Prerequisite

Set up your companies, fiscal patterns, business units, and accounts.

See JD Edwards EnterpriseOne Financial Management Application Fundamentals 9.0 Implementation Guide, "Setting Up Organizations".

Setting Up Constants for General Accounting

This section provides an overview of general accounting constants and discusses how to set up general accounting constants.

Understanding General Accounting Constants

Constants provide a basic framework for how you want your JD Edwards EnterpriseOne General Accounting system to work. Generally, one person sets up the General Accounting constants. We recommend that you do not change constants after they have been set up because the results of the change will be unpredictable.

Constants are cached information. If you change settings for any of the constants, contact your system administrator to determine what additional steps you must perform in order for the changes to take effect.

Information about the General Accounting constants is stored in the Company Constants (F0010) and General Constants (F0009) tables.

Constant	Description
Batch Control Required	When you create a batch of documents, such as journal entries, you might want to verify the total number of documents and total currency amount for the batch. Doing this enables you to verify the total amount expected against the total amount entered immediately after you enter a batch.
Manager Approval of Input	The Manager Approval of Input constant enables you to specify whether management approval of batches is required before batches can be posted.
Allow PBCO Postings (allow posted before cut off postings)	<p>Circumstances might occur, especially during implementation, when you need to post batches to prior accounting periods. A constant controls whether the system allows you to do this.</p> <p>If the constant is not set to allow prior period posting, another approach is to change the current period for the company to a prior period and then post to that period. In either case, you need to close the prior period again and process updated period-end financial reports for that period and subsequent periods.</p>
Allow Invalid Accounts	<p>You control whether you allow journal entries to be entered with invalid account numbers. Invalid account numbers are account numbers that have not yet been set up in the system for a business unit that already exists in the Business Unit Master table (F0006). By entering an invalid account number, you can complete a batch without exiting and losing your entries.</p> <p>If you allow an invalid account number, the system either:</p> <ul style="list-style-type: none"> Leaves the batch in an error status and unposted until you correct the invalid account number. Creates a new account dynamically if you have set up the system to do so.
Use End of Period Reversal Date	You control whether the system reverses a journal entry on the first or last day of the next fiscal period. Reversing journal entries are used most often for periodic accruals.

Constant	Description
Intercompany Settlements	<p>If your organization has transactions between companies, the companies will be out of balance unless you create and post intercompany balancing entries. You create intercompany settlements to ensure that each company's net balance equals zero (that is, debits equal credits). You can either create these settlements yourself or have the system create them automatically. You can select one of these intercompany settlement methods to use:</p> <ul style="list-style-type: none"> • Hub method • Detail method • Configured Hub method
Account Symbols	<p>When you enter an account number during data entry, you can use any of these formats:</p> <ul style="list-style-type: none"> • Business unit.object.subsidiary • Short ID (8-digit, system-assigned number) • Third account number <p>You specify the format that you are using by preceding the account number with a symbol that identifies the format. Normally, you do not specify an account symbol for the most commonly used format to allow for quicker data entry. You can also define the symbol that separates the different components of the business unit.object.subsidiary account format.</p>

Prerequisite

Ensure that only authorized personnel can access and change the general accounting constants.

See Also

JD Edwards EnterpriseOne Multicurrency Processing 9.0 Implementation Guide, "Setting Up General Accounting for Multicurrency Processing"

Forms Used to Set Up General Accounting Constants

Form Name	FormID	Navigation	Usage
System Setup	W0000A	General Accounting System Setup (G0941), General Accounting Constants	Access constants for the General Accounting system, or other systems.
General Accounting Constants	W0000B	On the System Setup form, click General Accounting Constants.	Set up constants for the General Accounting system.

Setting Up General Accounting Constants

Access the General Accounting Constants form.

General Accounting Constants form

Batch Control Required

Specify whether batch control is required.

If you select this check box, the system displays an additional form when you enter a batch. You enter the total number of documents and the total amount that you expect the batch to contain. When you finish entering each batch and close the program, the system displays the difference, if any, between the totals that you expected to enter and the totals that you actually entered.

Manager Approval of Input

Specify whether the manager is required to approve General Accounting batches before they can be posted.

If you select this check box, the manager must approve batches. The system assigns a Pending status to the batch, and a manager must approve it before it can be posted.

If you clear this check box, the system assigns an Approved status to the batch, and it does not require manager approval.

Allow PBCO Postings
(allow post before cutoff postings)

Specify whether to allow posting to prior accounting periods. If you allow posting to prior periods, the system generates a warning message to prevent accidental postings to a prior period.

Allow Invalid Accounts

Specify whether to allow entry of invalid account numbers for the distribution of vouchers, invoices, and journal entries. If you select this check box, you can enter invalid account numbers if the number is preceded by the invalid account symbol, which is #.

If you allow entries with invalid account numbers, you must either change the number to a valid account number or set up a new account number before the batch will post.

The system verifies the account number against the Account Master table (F0901).

Use End of Period Reversal Date

Use this check box to specify whether to use the first day or the last day of the next fiscal period for the general ledger date for reversing journal entries. Select the check box to specify the end of the next period; otherwise, clear the check box to specify the first day of the next period.

After you post journal entries, the system creates and posts the reversing entries using the day specified in this constant.

Intercompany Settlements	<p>Specify the method that the system uses to automatically create journal entries between companies within an organization (intercompany settlements). Values are:</p> <p><i>1</i>: Hub method. Create intercompany settlements using a hub company.</p> <p><i>2</i>: Detail method. Create intercompany settlements without a hub company. This method is valid for multicurrency processing.</p> <p><i>3</i>: Configured hub method. Create intercompany settlements using a configured hub. This method is valid for multicurrency processing.</p> <p><i>N</i>: Do not create intercompany settlements. The system does not post a batch if it contains intercompany settlements.</p> <p><i>*</i>: Do not create intercompany settlements. The system posts a batch even if it contains intercompany settlements.</p>
Symbol to Identify Short Number	<p>Enter a code, such as * or /, that precedes the short account number (the eight-digit code) during data entry.</p> <p>If the short account number is the one that you typically use, leave this field blank. If it is seldom used, enter a symbol to identify it to the system.</p> <p>Only one of the three fields used for account symbols can be blank. Use blank for the type of account number that you typically use. The other two fields must each be unique. Be sure that no symbol (period, comma, and so on) is used for another purpose in the system.</p>
Symbol to Identify BU.Object.Sub (symbol to identify business unit.object.subsidiary)	<p>Enter a code, such as * or / that precedes the business unit.object.sub (long) account number during data entry.</p> <p>The business unit.object.sub account number is most commonly used. If it is the one that you typically use, leave this field blank. If it is seldom used, enter a symbol to identify it to the system.</p> <p>Only one of the three fields used for account symbols can be blank. The other two must each be unique. Be sure that no symbol (period, comma, and so on) is used for another purpose in the system.</p>
Symbol to Identify 3rd G/L Account # (symbol to identify 3rd general ledger account number)	<p>Enter a code, such as * or / that precedes the third, or unstructured, account number during data entry.</p> <p>If the third account number is the one that you typically use, leave this field blank. If it is seldom used, enter a symbol to identify it to the system.</p> <p>Only one of the three fields used for account symbols can be blank. The other two must each be unique. Be sure that no symbol (period, comma, and so on) is used for another purpose in the system.</p>
Account Separator Character	<p>Enter a character that divides the business unit, object, and subsidiary elements or the flex account code elements of an account number on forms and reports. Enter any special character except #, which is the invalid account symbol or \, which is the work order prefix, as a separator character. Do not use alphabetic characters or numbers. If you leave this field blank, the system uses the default character, which is a period (.).</p>

See Also

JD Edwards EnterpriseOne Multicurrency Processing 9.0 Implementation Guide, "Setting Up General Accounting for Multicurrency Processing," Setting Up Multicurrency Constants

Setting Up User-Defined Codes for General Accounting

Each time that you enter a transaction for which the system creates a record, you probably need to enter a user-defined code in a field. For example, when you create allocations, you must enter a user-defined code that identifies a ledger type for the source and destination accounts.

In addition to ledger type codes, these user-defined codes are used by the JD Edwards EnterpriseOne General Accounting system:

- Business unit category codes
- Account category codes
- Business unit type codes
- Subledger type codes
- Reconciliation codes
- Transaction codes
- Burden category
- Burden rate types
- Segment ID

Business Unit Category Codes (00/01–50)

You can classify your business units into groups for financial reporting purposes. You determine the groups and the business units that belong to each group. For each group, you set up a business unit category code in UDC table 00/01–50. Depending on the number of characters needed for business units:

- Use code types 01–20 for 3-character codes.
- Use code types 21–50 for 10-character codes.

Business unit category codes are stored in the Business Unit Master table (F0006).

Account Category Codes (09/01–43)

You can combine object accounts into groups for financial reporting purposes. For each group, you set up an account category code in UDC table 09/01–43. These codes describe your organizational structure for higher level or selective reporting.

Account category codes are commonly used to provide a second chart of accounts. For example, you might need a chart of regulatory accounts for government reporting as well as your internal chart of accounts. The system provides 43 category codes; 23 of them can accommodate secondary account numbers.

Depending on the number of characters needed for accounts:

- Use types 01–20 for 3-character codes.
- Use types 21–43 for 10-character codes.

Some countries use the 10-character category codes for statutory reporting. (CHL and PERU) Chili and Peru use category codes 21–23 for statutory reporting.

Account category codes are stored in the Account Master table (F0901).

Business Unit Type Codes (00/MC)

You can organize similar business units into groups by assigning them business unit type codes in UDC table 00/MC. These codes are useful when you create accounts dynamically or duplicate business units. For example, accounts that have the same business unit type codes can be duplicated automatically from a model business unit to a group of new business units.

You can also use the business unit type code to specify whether a business unit is billable by entering *10* in the Special Handling field for the code.

The Expense Management system uses billable business unit types to determine policy rules, expense account mapping, and tax mapping.

Subledger Type Codes (00/ST)

You can set up detailed auxiliary accounting within a general ledger account using subledger type codes in UDC table 00/ST. A subledger type code, such as A for address book, is associated with a number, such as an employee number. Subledger type codes also control how the system validates a subledger value when you create a journal entry.

Reconciliation Codes (09/RC)

You might want to use a reconciliation code other than R (which is hard coded) during manual or automatic bank statement reconciliation if your business uses a different term for the reconciliation procedure. You can enter your own reconciliation codes in UDC table 09/RC.

Transaction Codes (09/BJ)

Transaction codes are used in bank statement processing. When you enter transactions from your bank statement into the system, you assign a transaction code from UDC table 09/BJ to the transaction. The transaction code identifies the type of transaction, such as a journal entry or customer payment, and specifies the detail information that the system requires to reconcile that type of transaction.

Acceptable Adjustment Document Types (09/AA)

You can specify that certain document types are acceptable for adjustment entries only in UDC table 09/AA. Then, at the account or business unit level, you set a flag that allows posting of adjustment entries only to the account or the business unit and all of its associated accounts. For example, if you set up codes for JA (journal allocations) and XX (reburdening), you can only post those types of transactions to the accounts that allow adjustment entries only.

Burden Category (48S/BC)

If you are using burdening, you use burden categories to identify the type of burden. The examples are in the following list:

FR: Fringe

GA: General and administrative

MH: Material handling

OH: Overhead

RC: Raw cost

Note. The *RC* value is hard-coded and should not be changed.

Burden Rate Type (48S/RT)

You use burden rate types to identify the type of burden rate. Examples are:

PR: Provisional

TA: Target

Segment ID (48S/SI)

A segment is a code that represents a reporting unit within a company. A segment is used within the burdening process to define the types of costs incurred and allocated

See Also

JD Edwards EnterpriseOne Tools 8.98 Foundation Guide

Setting Up Ledger Types for General Accounting

You define the ledgers that you maintain in the general ledger in UDC table 09/LT. Ledgers contain management and control information for:

- Statistics or units
- Budgets
- Forecasts
- Accrual basis amounts
- Cash basis amounts

Some of the ledger types in the JD Edwards EnterpriseOne General Accounting system include:

- AA (actual amounts)
- AU (actual units)
- BA (budget amounts)
- BU (budget units)

The system associates a units ledger with each primary amount ledger. For example, the AU ledger is the units ledger that is associated with the AA ledger and the BU ledger is the units ledger that is associated with the BA ledger.

When you enter a journal entry that has units, the system does not create an additional record in the F0911 table, it merely stores the units in a separate field. However, when you post a journal entry that has units, the system creates a separate F0902 record that it uses to record the units in the units ledger that is associated with the amount ledger. For example, the system posts the amounts to the AA ledger and posts units to the AU ledger.

You can create additional ledger types. Ledger types U1–U9 and UA–UZ are provided for your business needs. These ledger types are for your use only and cannot be overwritten or used for other purposes in future releases of JD Edwards EnterpriseOne software.

The information for ledger types is stored in the Ledger Type Master File (F0025).

Example: Ledger Types

This graphic illustrates how the F0902 table separates ledger types for actual amounts (AA) and actual units (AU) for each fiscal year:

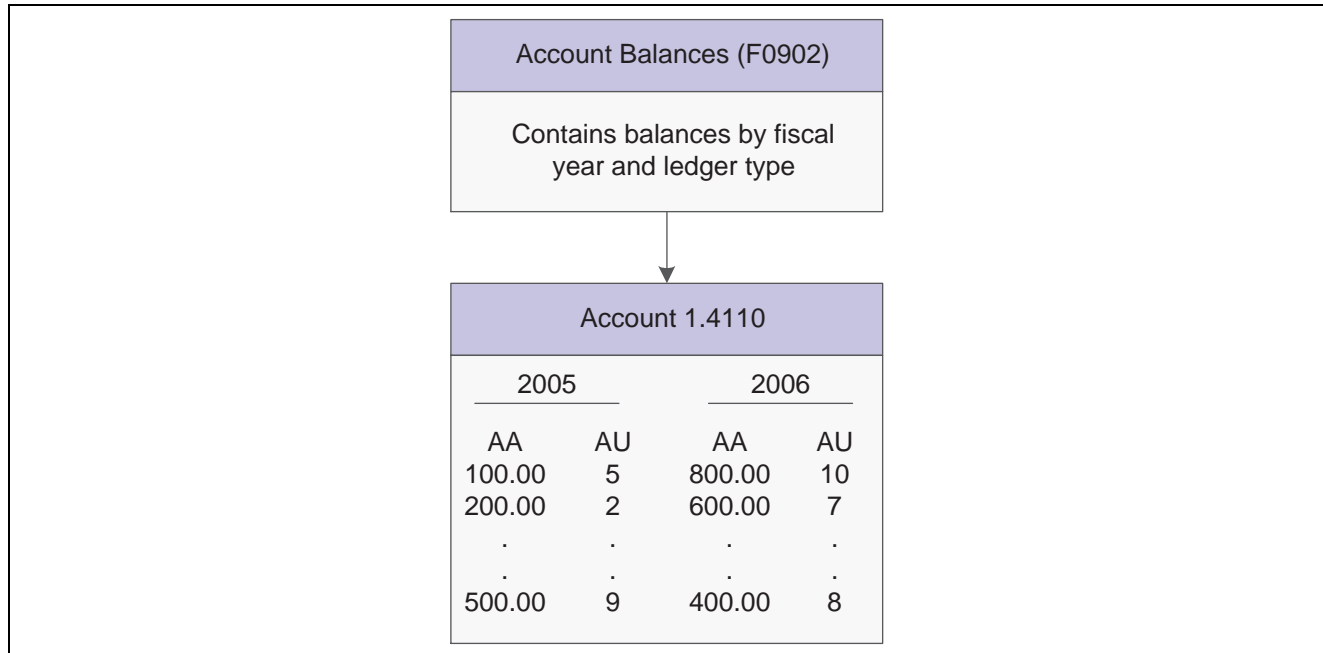

AA and AU ledgers

Setting Up Ledger Type Rules for General Accounting

This section provides an overview of ledger type rules and discusses how to set them up.

Understanding Ledger Type Rules

The JD Edwards EnterpriseOne General Accounting system includes different types of ledgers, which are used for statistical purposes to track units, to maintain budgets, to control the annual close, and so on. You must set up financial rules for each ledger that you define in UDC 09/LT. The rules that you set up are consolidated on one form, which you access from the Ledger Type Master Setup program (P0025).

The financial rules for ledger types are stored in the Ledger Type Master File (F0025).

Forms Used to Set Up Ledger Type Rules

Form Name	FormID	Navigation	Usage
Ledger Type Rules Setup	W0025FR	General Accounting System Setup (G0941), Ledger Type Master Setup On the Work with Ledger Types form, select a ledger and click Select.	Set up ledger type rules.

Setting Up a Ledger Type Rule

Access the Ledger Type Rules Setup form.

Ledger Type Rules Setup form

Units Ledger Type

Enter a value for Units Ledger Type. The units ledger is relational to the amount ledger. The first character in both ledgers is the same. The second character in the units ledger is a U.

The one exception to this rule is the AZ (Cash Basis) amount ledger. If you do not fill in a units ledger for the AZ amount ledger, a default units ledger of ZU will be used by the G/L Post. The units ledger must be a valid ledger type.

With the exception of the AZ ledger, you typically set up the unit ledger type with the same first character as the actual amounts ledger type to which it applies. For example, the units ledger for AA is AU. You can set up a units ledger to be used with any of the ledgers that you set up in UDC 09/LT. However, unit ledger types FU, HU, and IU can be used only with the FA, HA, and IA ledgers, respectively. For example, you cannot set up an FX ledger for actual amounts and use it with the FU ledger for units.

Close to Retained Earnings Account

Select this option to denote that retained earnings should be calculated for this ledger during the Annual Close. This flag must be selected for the AA and AZ ledgers.

	This option specifies whether the Annual Close program (R098201) closes accounts in this ledger to a retained earnings account.
Ledger is Required to Balance	Select this check box if entries for this ledger must be in balance (net to zero). Unlike the Create Intercompany Settlements check box, this check box does not ensure that companies within this ledger are in balance. This check box ensures only that entries for this ledger are in balance.
Create Intercompany Settlements	Select this check box if you want the system to create balancing entries when a transaction that involves multiple companies is entered for this ledger. This check box works in conjunction with the intercompany settlement method on the General Accounting Constants form. If this check box is selected, the system validates that entries for this ledger are in balance by company when posted. If companies are out of balance, the system uses the intercompany settlement method to bring them into balance. If this check box is selected and the intercompany settlement method is set to N (no intercompany transactions), the system will not post a transaction that involves multiple companies if those companies are out of balance. If this check box is not selected, the system will not validate that companies within this ledger are in balance.
Prevent Direct Balance Update	Select this check box to prevent users from entering amounts directly in the Account Balances table (F0902) for this ledger. <hr/> Note. You must select this check box for ledger types AA, CA, and AZ. Otherwise, the system displays an error message. If an amount ledger has a unit ledger associated with it, the check box value for the unit ledger type must be the same as the amount ledger. You must select this check box for the AA ledger type so that users cannot access a budget program, for example, change the ledger type, and change the account balances. However, you might not want to select this check box for the AC ledger because the Compute Restated Balances program (R11414) directly updates this ledger. <hr/>
	For example, if you enter amounts for ledger type BA, do not select this check box so that you can enter amounts using the budget programs. Then when finished, select this check box to prevent future updates to the F0902 table.
Roll Original Budget to Next Year	For budget ledger types, select this check box to designate that the original budget can be rolled forward in the Annual Close program. The Job Cost system uses this functionality.
Override Budget Do Not Spread Code	For budget ledger types, select this check box for the Spread Annual to Periods program (R14801) to override the DNS (Do Not Spread) code and evenly distribute annual budget amounts among the periods for accounts that are assigned the DNS code. If this check box is not selected, the Spread Annual to Periods program does not distribute annual budget amounts for accounts that are assigned the DNS code. You must distribute the amounts manually.
Prevent Creation of Journal Entry	Select this check box to specify whether the system should prevent journal entries from being created for this ledger. You will receive an error if you attempt to prevent the creation of journal entries for the AA, CA, or AZ ledgers.
Upper	Enter the first line of description used in column headings on a report or form. This description should be no larger than the data item size, if possible. If the

column heading is only one line, it should be placed in this column. Use the second line of the Column Title when one is not sufficient.

Lower

Enter the second line of description used in column headings on a report or form. This description should be no larger than the data item size, if possible. If the column heading is only one line, it should be placed in the first column.

See Also

JD Edwards EnterpriseOne Job Cost 9.0 Implementation Guide, "Setting Up the Job Cost System," Setting Up Ledger Types for Job Cost

JD Edwards EnterpriseOne Fixed Assets 9.0 Implementation Guide, "Setting Up the Fixed Assets System," Setting Up Ledger Type Rules for Fixed Assets

JD Edwards EnterpriseOne Multicurrency Processing 9.0 Implementation Guide, "Setting Up Balance Restatement and As If Restatement," Setting Up the Ledger Type and Rules for Balance Restatement

Setting Up AAIs for General Accounting

The name of an automatic accounting instructions (AAI) item, such as GLG, is hard coded. Each AAI item includes a general ledger account that consists of a business unit, object, and subsidiary, and is mapped to your chart of accounts.

In the JD Edwards EnterpriseOne General Accounting system, AAIs determine how to distribute general ledger entries that the system generates. The AAIs in the JD Edwards EnterpriseOne General Accounting system are used to define:

- General purpose accounts
- Retained earnings
- Financial statement totals
- Speed codes
- Account summarization
- Reconcilable ranges
- Prior year account purges

Information about AAI items is stored in the Automatic Accounting Instructions Master table (F0012).

See Also

JD Edwards EnterpriseOne Financial Management Application Fundamentals 9.0 Implementation Guide, "Setting Up Automatic Accounting Instructions," Setting Up AAIs

JD Edwards EnterpriseOne Multicurrency Processing 9.0 Implementation Guide, "Setting Up General Accounting for Multicurrency Processing," Setting Up Multicurrency AAIs for General Accounting

Understanding General Purpose Accounts

The AAIs for GLGx define account ranges for the different categories in your chart of accounts. For example, the account range for assets (GLG2) might begin with object account 1000, the account range for liabilities (GLG3) might begin with object account 2000, and so on. AAI items GLGx are used primarily for financial reporting.

This table shows the information needed to set up AAI item GLG1:

AAI Item	Description	Company	Business Unit	Object	Subsidiary	Sequence Number
GLG1	General Purpose Accounts	00000	Not used	Required	Optional	1.010

You set up AAI items GLGx for company 00000 only. (The system assumes that your account structure is consistent across all companies.) The exception is AAI item GLG4, which you must set up for each company because it defines the retained earnings account.

This table contains the setup considerations for AAI items GLGx:

AAI	Setup Considerations
GLG2	The beginning account range for assets. Enter the object account only.
GLG3	The beginning account range for liabilities and equities. Enter the object account only. You can use this AAI item to reverse the sign on financial reports.
GLG4	The account number for retained earnings. Enter the business unit and object account. If the business unit is the same as the company number for all companies, enter only the object account for company 00000. Otherwise, set up GLG4 for each company and specify the business unit and object account. The GLG4 account number must be greater than the account number for GLG1 and less than the account number for GLG4.
GLG5	The ending account number for year-to-date income and loss. Enter the object account only. This account number should indicate the last balance sheet account, which must be a nonposting account. The system uses this AAI item in the balance sheet to ensure that assets are equal to liabilities plus equity (a calculated figure).
GLG6	The beginning account range for revenue. Enter the object account only. The system uses this AAI item for automatic sign reversal on reports and to calculate the percentage of revenue on some reports and the retained earnings for the general ledger annual close.
GLG7	The ending account range for revenue. Enter the object account and, if applicable, the subsidiary. The system uses this AAI item for automatic sign reversal and to calculate the percentage of revenue on some reports.

AAI	Setup Considerations
GLG8	The beginning account range for cost of goods. Enter the object account only. You can use this AAI item to reverse the sign of expense accounts on some financial reports.
GLG9	The ending account range for cost of goods. Enter the object account and, if applicable, the subsidiary.
GLG11	<p>The beginning account range for other income. Enter the object account only.</p> <p>You can use this item to reverse the sign of income accounts on some financial reports.</p> <p>Note. Do not leave the beginning range for GLG11 (other income) blank. If you do not want to enter an account, enter the same account number as the beginning range for GLG13 (other expenses).</p> <p>If you do not want to enter an account number for the beginning range, enter the same account number as the beginning range for GLG12 (ending profit and loss accounts).</p>
GLG12	<p>The account for ending profit and loss (income statement), which is used to calculate retained earnings for the general ledger annual close. This is the last account that appears on an income statement. Any accounts that are greater than this account number will not appear on an income statement nor will the accounts be closed to the retained earnings account.</p> <p>Enter the object account and, if applicable, the subsidiary. If you do not enter an object account, the system uses account 999999.</p> <p>Revenues (GLG6) + Expenses (GLG12) = Retained Earnings (GLG4)</p>
GLG13	<p>The beginning account range for other expenses. Enter the object account only.</p> <p>You can use this AAI item to reverse the sign of other expense accounts on some financial reports.</p> <p>Note. If you do not want to enter an account number for the beginning range, enter the same account number as the beginning range for GLG12 (ending profit and loss accounts).</p>

Understanding Retained Earnings Accounts

AAI item GLG4 defines the retained earnings account for a company. The account must be a posting account that allows machine-generated entries. During the general ledger annual close, the system posts retained earnings to the account assigned to AAI item GLG4.

Typically, the business unit and company number for balance sheet accounts is the same. For example, 100 would be the business unit for company 00100. If your companies and business units are set up this way and all companies use the same retained earnings object account, you need to set up only one GLG4 item for company 00000 and assign an object account.

In the following example, the system uses the object account (4980) assigned to GLG4 for company 00000 to post the retained earnings amount. The company number and balance sheet business unit are the same for all companies, as shown in this table:

Company	Business Unit	Retained Earnings Object Account
00100	100	4980

Company	Business Unit	Retained Earnings Object Account
00200	200	4980
00300	300	4980

If your business unit and company number is different for balance sheet accounts, you must set up AAI item GLG4 for each company and specify the balance sheet business unit and object account.

In the following example, the system uses GLG4 for each specific company to post the retained earnings amount. The company number is different from the balance sheet business unit for all companies, as shown in this table:

Company	Business Unit	Retained Earnings Object Account	Company-Specific GLG4
00100	110	4980	00100.110.4980
00200	210	4980	00200.210.4980
00300	310	4980	00300.310.4980

If you have multiple balance sheet business units for one company, you must set up AAI item GLG4 for the company and specify one balance sheet account. Then, for year-end processing, you must allocate all of the balance sheet business units to the balance sheet business unit specified in GLG4 for the company. If you do not do this, your company will be out of balance because the offset amount for net income would reflect the accounts for one balance sheet business unit (specified in GLG4 for the company) and not all balance sheet business units.

In the following example, the system uses GLG4 for each specific company to post the retained earnings amount. The company number is different from the balance sheet business unit for all companies and company 00100 has multiple balance sheet business units, as shown in this table:

Company	Business Unit	Retained Earnings Object Account	Company-Specific GLG4
00100	110	4980	00100.110.4980
	210		
	310		
00400	410	4980	00400.410.4980
00500	510	4980	00500.510.4980

Note. GLG4 is the only AAI item for general purpose accounts that you can set up by company. All other general purpose items are set up only for company 00000.

Understanding Financial Statement Totals

When you produce financial statements, the system creates report subtotals based on AAI items FSxx. These AAI items, which are used for profit and loss accounts only, are optional. Do not use AAI items FSxx for accounts other than profit and loss accounts or your financial statement results will be unpredictable. Your account numbers must be consistent across all companies for your reports to be meaningful.

The subtotal for each AAI item (FS01–FS98) prints before the specified account range on your financial statement. These are subtotals that might appear on an income statement:

- Gross Margin
- Operating Income
- Net Profit Before Taxes
- Net Income (Loss)

You can specify the text that you want to appear for each subtotal in the first description line under the heading Account Use Description on the Set Up Single AAI Item form.

This table shows the information needed to set up AAI item FS01:

AAI Item	Description	Business Unit	Object	Subsidiary	Sequence Number
FS01	Financial Statement Totals	Not used	Required	Optional	1.130

Follow these guidelines when setting up AAI item FSxx:

- Set up AAI item FSxx only for company 00000.
- Do not enter a business unit.
- To avoid unpredictable results, do not enter an object account to which the system posts transactions.
- Do not set up AAI item FSxx for balance sheet accounts.

For each financial statement, the JD Edwards EnterpriseOne General Accounting system provides a report version with subtotals based on AAI items FSxx. You must select the report version that contains the subtotals. For example, to print subtotals for AAI items FSxx on the Simple Income Statement report (R10211B), select the report version Income Statement by Branch with AAI Subtotals instead of Income Statement by Branch.

AAI Item FS99

AAI item FS99 provides the net income wording on your financial statements and specifies whether to print a single or double line before or after the report totals. For AAI item FS99, the text that you enter on the first line under Account Use Description on the Set Up Single AAI Item form is the description that prints on the last line of your financial statement. Unlike most other AAIs, AAI item FS99 does not require account information.

Note. Financial statements provide a processing option that allows you to specify whether the system calculates net income. If you calculate net income and you also set up AAI item FS99, the system prints two net income lines on the financial statement. To prevent two net income lines from printing on the financial statement, either set up AAI item FS99 or do not specify to calculate net income in the processing option.

To print single or double lines before or after the report totals, enter one of these values on the fourth or fifth line under the Account Use Description heading on the Set Up Single AAI Item form:

Value	Description
*BEFORE(-)	Prints a single line before the totals.
*BEFORE(=)	Prints a double line before the totals.
*AFTER(-)	Prints a single line after the totals.
*AFTER(=)	Prints a double line after the totals.

Understanding Speed Codes

The AAI items for SPx define one-character speed codes that you can use instead of the standard combination of business unit.object.subsidiary for a general ledger account.

You can use a speed code to replace the entire business unit.object.subsidiary, the object number and subsidiary, or the object number only. You cannot set up a speed code to replace only the subsidiary.

This table shows the information needed to set up AAI item SPx:

AAI Item	Description	Company	Business Unit	Object	Subsidiary	Sequence Number
SPx	Speed Code		Optional	Required	Optional	1.289

Speed codes can be company specific if you enter the business unit in the AAI item.

The speed code item is a user-defined single character. We recommend that you use only alphabetic characters (letters A–Z) if your business units are numeric.

Assume that you set up AAI item SPB and define only the object account (1110) as a speed code. During data entry, you type a business unit and, if appropriate, a subsidiary. For example, if you enter 1.B, the system reads it as 1.1110.

After you set up speed codes, you must exit and then restart your JD Edwards EnterpriseOne system before you can enter speed codes instead of account numbers.

If you use a flexible format for your chart of accounts, you cannot use speed codes.

Understanding Account Summarization

The AAI items GLSMxx define account ranges that you do not want to summarize. For example, if you do not want liquid asset accounts summarized, you might set up this account range:

- GLSM01: Object 1000
- GLSM02: Object 1199 and Subsidiary 99999999

You must define complete ranges, consisting of a beginning and an ending AAI item. The first range must begin with GLSM01. We recommend that you end the first range with GLSM02, which is the next consecutive number. Define the next range, if needed, to begin with GLSM03 and end with GLSM04, and so on.

This table shows the information needed to set up AAI item GLSMxx:

AAI Item	Description	Business Unit	Object	Subsidiary	Sequence Number
GLSMxx	Bypass Summarization Accounts	Not used	Required	Optional	1.300

Understanding Reconcilable Ranges

The AAI items GLRCxx define ranges of accounts that you want to reconcile as part of your account reconciliation process. You must reconcile these accounts before you can summarize them.

You must define complete ranges, consisting of a beginning and an ending AAI item. The first range must begin with GLRC01. We recommend that you end the first range with GLRC02, which is the next consecutive number. Define the next range, if needed, to start with GLRC03 and end with GLRC04, and so on.

This table shows the information needed to set up AAI item GLRCxx:

AAI Item	Description	Business Unit	Object	Subsidiary	Sequence Number
GLRCxx	Reconcilable Ranges	Not used	Required	Optional	1.400

Understanding Prior Year Account Purges

The AAI items for GLPRxx define account ranges that you do not want to purge.

You must define complete ranges, consisting of a beginning and an ending AAI item. The first range must begin with GLPR01. We recommend that you end the first range with GLPR02, which is the next consecutive number. Define the next range, if needed, to begin with GLPR03 and end with GLPR04, and so on.

This table shows the information needed to set up AAI item GLPRxx:

AAI Item	Description	Business Unit	Object	Subsidiary	Sequence Number
GLPRxx	Bypass Purge Accounts	Not used	Required	Optional	1.440

Setting Up Business Unit Supplemental Data

You might need to review, track, and report on information about a business unit that is not included in the standard master tables. This type of information is referred to as supplemental data.

Supplemental data can include information that is unique to your business. For example, a construction company might use supplemental data to track the progress of each job (business unit). The supplemental data could include the legal description of the job site, the ground conditions, daily job logs, and so on.

After you set up the supplemental database, which includes setting up supplemental data types and specifying formats, you can enter the data that you will use and customize it for your specific business. To track information that is not available in the standard master tables, use narrative data types and code data types.

Prerequisite

Set up the business units for which you want to track supplemental data.

See Also

JD Edwards EnterpriseOne Financial Management Application Fundamentals 9.0 Implementation Guide, "Understanding Supplemental Data"

Setting Up Vertex Sales Tax

If your company wants to apply sales taxes automatically, you can use the Vertex Sales Tax Q Series system with the JD Edwards EnterpriseOne General Accounting system, as well as with other JD Edwards EnterpriseOne systems.

See Also

JD Edwards EnterpriseOne Tax Processing 9.0 Implementation Guide, "Setting Up the Interface to Vertex Sales Tax Q Series"

CHAPTER 4

Setting Up Burdening

This chapter provides an overview of burdening setup and discusses how to:

- Set up segment information.
- Set up pool information.
- Set up burdening rates.

Understanding Burdening Setup

Burdening is the process of applying costs to the direct cost (raw cost) of doing business. Applied burdens include costs such as:

- Fringe
- Overhead
- Materials and handling
- General and administrative (G & A)

Using transactions in the General Ledger table (F0911), such as time cards and vouchers, the Create Burdening Transactions program (R52G11) uses the amounts, which are considered the raw costs, on these records and then applies burdening rates to them.

To set up burdening, you first set up the burdening constants in the Billing Constants program (P48091). Then you complete these setup tasks:

- Set up ranges of PLxx automatic accounting instructions (AAIs).

AAI items PLxx define ranges of accounts that you want to include when you run the Create Burdening Transactions program (R52G11).

See *JD Edwards EnterpriseOne Financial Management Application Fundamentals 9.0 Implementation Guide*, "Setting Up Automatic Accounting Instructions," Understanding AAIs.

- Set up user-defined code (UDC) table 52G/BL.

This UDC table contains the ledger types of transactions that you want to include when you run the R52G11 program.

Finally, you set up segment definitions, burden computation methods, burden base rules, pool definitions, cost pool groupings, and burden rates. Using this setup information, the system creates burdening transactions in the Burdening Detail Ledger table (F52G11) and the Burdening Summarized Ledger table (F52G02).

Setting Up Segment Information

This section provides overviews of segments and burdening categories, burden computation methods, and burden base rules, lists prerequisites, and discusses how to:

- Set up segment definitions.
- Set up burden computation methods.
- Set up burden base rules.

Understanding Segments and Burdening Categories

Segments are codes that represent reporting units within a company and are used to define the types of costs incurred and allocated. You can calculate burdening differently for different segments. You set up each segment to define the burden categories, the source of the burdening rate, and the sequence in which the burden categories are calculated and processed.

For example, you might set up a segment with burden categories in this sequence:

1. Fringe
2. Overhead
3. Material handling
4. General and administrative

The system automatically creates a record for raw cost using burden category *RC* and sequence number *.01* for each segment. However, this record does not appear on the Segment Definition Revisions form. You use this record when you set up burden computation methods. The system issues an error message if you attempt to add *RC* as a burden category.

Note. You might set up the same burden categories for more than one segment. You can differentiate the burdening calculations for the segments in other ways.

The sequence of the burden categories is important because you can use only burden categories with a higher sequence number in the calculation of a burden category. For example, if you sequence burden categories as fringe, overhead, material handling, and then general and administrative, the calculation of fringe can be based only on raw cost. Overhead can use the raw cost and the fringe cost in the calculation. You use the Burden Computation Methods program (P48S81) to indicate which of the available values to use in the calculation.

Note. You cannot delete a segment or burden category that has dependent burdening records in the Burden Computation Method table (F48S81), the Burden Base Rules table (F48S82), the Pool Definition table (F48S83), the Pool Grouping Codes table (F48S84), or the Burden Rates table (F48S85). To delete a segment or burden category, first check the dependent burdening tables and delete records attached to the segment or burden category, and then delete the segment or burden category.

Understanding Burden Computation Methods

Burden computation methods are used to identify compounding rules for each burden category. Only burden categories with a lower sequence number can be used in the burden computation method for another burden category.

For example, using the same burden categories from the previous segment example, the computation methods for one segment might specify that:

- Raw cost is included in the calculation of fringe.
- Raw cost and fringe are included in the calculation of overhead.
- Raw cost is included in the calculation of material handling.
- Raw cost, fringe, overhead, and material handling are all included in the calculation of general and administrative costs.

For another segment with the same burden categories in the same sequence, the computation methods might specify that:

- Raw cost is included in the calculation of fringe.
- Raw cost is included in the calculation of overhead.
- Raw cost is included in the calculation of material handling.
- For labor-related accounts, raw cost, fringe, and overhead are included in the calculation of general and administrative costs.
- For other direct cost accounts, except materials and subcontracts, raw cost is included in the calculation of general and administrative costs.
- For material and subcontract accounts, material and handling only (not raw cost) is included in the calculation of general and administrative costs.

Note. You can set up different computation methods by account for the same burden category by setting up multiple computation methods for that burden category, and then specifying the computation method for each account range when you set up burden base rules.

Understanding Burden Base Rules

You set up burden base rules in the Burden Base Rules program (P48S82) to associate burden computation methods for each burden category with specific job numbers, contract numbers, or job types. You can also define a default rule. You can further define burden base rules by ranges of object and subsidiary accounts.

During the burdening process, the system searches the Burden Base Rules table (F48S82) to determine whether a particular burden category (for example, fringe, overhead, and so on) applies to a given transaction. If the burden category applies, the system retrieves the burden computation method to be used in calculating the burden amount from the Burden Base Rules table. The system searches the table beginning with the most specific information found on the transaction and proceeding through less specific information until a matching record is found. If no matching record is found, the burden category is not applicable. The search hierarchy is job number, contract number, job type, and finally the default record. The rules are further defined by specific ranges of object and subsidiary accounts.

Prerequisites

Before you complete the tasks in this section:

- Set up segment IDs in UDC 48S/SI.
- Set up burden categories in UDC 48S/BC.

Note. The codes for burden categories must be different from component codes in UDC 48/CM.

Forms Used to Set Up Segment Information

Form Name	FormID	Navigation	Usage
Work with Segments	W48S80A	Burdening Setup (G48S43), Segment Definitions	Add and maintain segments and related burden rules pertaining to the segment.
Segment Definition Revisions	W48S80B	Click Add on the Work with Segments form to set up a new segment or select an existing segment, and click Select.	Set up segment definitions.
Work With Burden Computation Methods	W48S81A	Select a burden category on the Segment Definition Revisions form, and select Computation Methods from the Row menu.	Review existing computation methods that have been set up for a specific burden category.
Burden Computation Method Revisions	W48S81B	Click Add on the Work With Burden Computation Methods form to set up a new computation method or select an existing computation method, and click Select.	Set up burden computation methods.
Burden Base Rules	W48S82A	Select a burden category on the Segment Definition Revisions form, and select Base Rules from the Row menu.	Set up burden base rules.

Setting Up Segment Definitions

Access the Segment Definition Revisions form.

Segment Definitions - Segment Definition Revisions

OK Find Delete Cancel Form Row Tools

Segment ID * 001 Segment 1

Effective Date * 01/01/05

Records 1 - 5 Customize Grid

<input type="checkbox"/>	Burden Category *	Burden Category Description	Burden Source *	Burden Source Description	Seq No	FCCM
<input type="checkbox"/>	FR	Fringe	1	Employee	1.00	0
<input type="checkbox"/>	GA	General and Admin	1	Employee	2.00	0
<input type="checkbox"/>	MH	Material Handling	1	Employee	3.00	0
<input type="checkbox"/>	OV	Overhead	1	Employee	4.00	0
<input type="checkbox"/>						

Segment Definition Revisions form

Segment ID

Enter a code from UDC 48S/SI to identify the segment.

Burden Category

Enter a code from UDC 48S/BC to identify a type of burden (for example, fringe, overhead, and so on).

Burden Source

Enter a code to specify the source of the pool grouping code. The pool grouping code can be derived from category code 12 from either the home business of the employee or from the project.

The system uses the burden source associated with the burden category to retrieve the pool ID from the Pool Grouping Codes table (F48S84). Values are:

1 (Employee): The system retrieves the pool grouping code for labor transactions from the Employee Pool Grouping Code field (EPGC).

2 (Project): The system retrieves the pool grouping code for the transaction from the Job Pool Grouping Code field (JPGC).

Seq No (sequence number)

Enter a number to specify the sequence of the burden category in burdening calculations. If you leave this field blank, the system increments the sequence number from the previous line.

Note. The system supplies the sequence only when you are adding segment definitions, not when you revise segment definitions.

FCCM (Facilities Capital Cost of Money)

Specify whether a burden category represents a Facilities Capital Cost Of Money (FCCM) cost. FCCM is generally defined as the new book value of property, plant and equipment, and certain intangible assets used in the operation of a business, but does not include working capital. Values are:

Y or 1: The burden category is an FCCM cost.

N or 0: The burden category is not an FCCM cost.

Setting Up Burden Computation Methods

Access the Burden Computation Method Revisions form.

Segment Definitions - Burden Computation Method Revisions

OK Find Cancel Tools

Segment ID 001 Segment 1

Effective Date 01/01/05

Burden Category GA General and Admin

Computation Method * 004

Records 1 - 3 Customize Grid

	Available Burden Category	Available Burden Category Description	Incl Y/N *
<input type="radio"/>	RC	Raw Cost	Y
<input type="radio"/>	FR	Fringe	Y
<input checked="" type="radio"/>	OV	Overhead	Y

Burden Computation Method Revisions form

Note. The system automatically displays the burden categories that have a lower sequence number than the selected burden category in the grid as available burden categories. You cannot add or remove available burden categories.

Computation Method

If you clicked Add on the Work With Burden Computation Methods form, enter a code to identify the burden computation method. The code that you enter must be unique for the segment.

If you clicked Select on the Work With Burden Computation Methods form, this field is disabled and cannot be changed.

Incl Y/N (include yes/no)

Enter *Y* to include the available burden category in the calculation of the selected burden category. Enter *N* to exclude the available burden category.

Setting Up Burden Base Rules

Access the Burden Base Rules form.

Segment Definitions - Burden Base Rules 1 ?

OK Find Delete Cancel Tools

Segment ID *Segment 1*

Effective Date

Burden Category *Fringe*

Records 1 - 2 Customize Grid

	Business Unit	Contract Number	Contract Type	Contract Company	Job Type	Description	Obj From	Obj Thru	Sub From	Sub Thru	Burden Comp Meth
<input checked="" type="radio"/>	<input type="text"/>	<input type="text"/>			<input type="text"/>		1340	1349	<input type="text"/>	<input type="text"/>	<input type="text"/>
<input type="radio"/>											

Burden Base Rules form

Business Unit

Enter a job number from the F0006 table to associate a burden computation method with a specific job. If you enter a job number, you cannot enter a contract number or job type on the same line.

Contract Number

Enter a contract number to associate a burden computation method with a specific contract. The system completes the Contract Type and Contract Company fields when you enter a contract number. The combination of contract number, contract type, and contract company must be defined in the Contract Master table (F5201). If you enter a contract number, you cannot enter a job number or job type on the same line.

Contract Type and Company

The system displays the document type and company that correspond to the contract number.

Job Type

Enter a job type from UDC 00/MC to associate a burden computation method with a specific job type. If you enter a job type, you cannot enter a job number or contract number on the same line.

Obj From (object from) and Obj Thru (object through)

Specify a range of object accounts with which to associate a burden computation method. Leave these fields blank to apply the base rule to all accounts.

Sub From (subsidiary from) and Sub Thru (subsidiary through)

Specify a range of subsidiary accounts with which to associate a burden computation method. Leave these fields blank to apply the base rule to all subsidiaries.

Note. The account range specified for a base rule must not overlap the account range entered for another record that has the same segment ID, effective date, burden category, business unit, contract number, or job type value unless the subsidiary account ranges are different.

Burden Comp Meth (burden computation method)

Specify the burden computation method to associate with the information that you specified on the line. This field is required.

Note. To create a default base rule, leave the Business Unit, Contract Number, and Job Type fields blank.

Setting Up Pool Information

This section provides overviews of pool definitions and pool grouping codes, lists prerequisites, and discusses how to:

- Add pool definitions.
- Add pool grouping codes.

Understanding Pool Definitions

You use the Pool Definition program (P48S83) to define pool IDs and the effective dates and descriptions for the pool IDs. This program also associates each pool ID with a segment ID and a burden category (fringe, overhead, and so on).

During the burdening process, the pool definition, combined with the segment ID, date, and burden category, is used to determine the correct rate by which to calculate a burden amount. The Pool Definition table (F48S83) is not accessed during the calculation of burden amounts; it is a setup table that defines the pool IDs that you subsequently associate with specific cost pools and rates.

Note. You cannot delete a pool ID that has been used on a pool grouping table or on a burden rate table. To delete a pool ID, first remove the pool ID from the pool grouping table and the burden rate table, and then delete the pool ID.

Understanding Pool Grouping Codes

You must associate every job and employee for which you want to calculate burdening with a single pool grouping code, and you must associate every grouping code with a single segment ID. For each pool grouping code, the Pool Grouping Codes program (P48S84) enables you to associate a specific pool ID with each burden category (fringe, overhead, and so on) that is defined for the segment. Each burden category must have an associated pool ID.

Prerequisites

Before you complete the tasks in this section:

- Set up pool grouping codes in UDC 00/12.
- Assign pool grouping codes in category code 12 of the jobs and employee home business units for which you want to calculate burdening.

Forms Used to Set Up Pool Information

Form Name	FormID	Navigation	Usage
Work With Pool Definitions	W48S83A	Burdening Setup (G48S43), Pool Definitions	Locate and review existing pool definitions.
Add Pool Definitions	W48S83B	Click Add on the Work With Pool Definitions form.	Add pool definitions.
Revise Pool Definition	W48S83B	Select an existing pool definition record on the Work With Pool Definitions form and click Select.	Update existing records in the Pool Definition table (F48S83). The Segment ID, Effective Date, Burden Category, and Pool ID fields are protected and cannot be changed. If you need to change any of these key values, delete and then re-add the record. The only fields that can be updated are Pool Description and Ending Date.
Work With Pool Grouping Codes	W48S84A	Burdening Setup (G48S43), Pool Grouping Codes	Locate and review existing pool grouping codes.
Add Pool Grouping Code	W48S84B	Click Add on the Work With Pool Grouping Codes form.	Add pool grouping codes.
Revise Pool Grouping Code	W48S84C	Select an existing pool grouping code on the Work With Pool Grouping Codes form and click Select.	Update records that already exist in the Pool Grouping Codes table (F48S84).

Adding Pool Definitions

Access the Add Pool Definitions form.

Pool Definitions - Add Pool Definitions

OK Delete Cancel Tools

Segment ID * 001 Segment 1

Records 1 - 2

Beginning Date *	Burden Category *	Description	Pool ID *	Pool Description *	Applied DR	Contra CR
01/01/08	FR	Fringe	DEN	Denver Engineering		

Add Pool Definitions form

Effective Date

Enter the effective date for the pool ID.

Note. The effective date for the pool ID does not need to exactly match the effective date for the segment. The combination of segment ID and burden category must exist in the Segment Definition table (F48S80) with an effective date before or equal to the date entered on this form.

Pool ID

Enter a code to identify the pool ID.

The combination of values for segment ID, burden category, effective date, and pool ID must be unique because these values make up the unique key for the Pool Definition table (F48S83). However, the same pool ID can be associated with different burden categories or with other segments.

Applied DR(applied debit)

Enter the account number to use to calculate and create the over and under applied entries during the burdening and reburdening processes. Enter the account number using the BU.Obj.Sub (business unit.object.subsidiary) format.

The system uses these account numbers when it creates journal entries for the total applied burden entries.

Contra CR(contra credit)

Enter the account number to use to calculate and create the over and under applied entries during the burdening and reburdening processes. Enter the account number using the BU.Obj.Sub format.

The system uses these account numbers when it creates journal entries for the total applied burden entries.

Ending Date

Enter an ending date that is greater than the effective date. This field is optional. Under most circumstances, the ending date is automatically maintained by the system. As each new pool definition is added on this form, any previous definition using the same segment ID, burden category, and pool ID is automatically updated with an ending date that is one day before the effective date of the record being added.

Adding Pool Grouping Codes

Access the Add Pool Grouping Code form.

Pool Grouping Codes - Add Pool Grouping Code

OK Cancel Form Tools

Pool Grouping Code * DEN *Denver*

Beginning Date * 01/01/08 Ending Date

Segment ID * 001 *Segment 1*

Records 1 - 4 [Customize Grid](#)

Burden Category	Category Description	Pool ID *	Pool Description
<input type="radio"/> FR	Fringe	P01	Denver Full Time
<input type="radio"/> OV	Overhead	P02	Denver Engineering
<input checked="" type="radio"/> GA	General and Admin	P04	Denver Engineering
<input type="radio"/> MH	Material Handling	P03	Pueblo Engineering

Add Pool Grouping Code form

After you complete the Pool Grouping Code, Effective Date, and Segment ID fields in the header portion of the form and move the cursor into the grid, the system loads the grid with the appropriate burden categories as defined in the Segment Definitions program (P48S80) for the effective date. You cannot add or delete grid lines.

Pool Grouping Code	Enter a code that associates a job or employee with a set of cost pools.
	Note. A pool grouping code can be associated with only one segment ID on any given date. However, you can move a pool grouping code to another segment ID as long as you enter a new effective date.
Beginning Date	Enter the date on which the pool grouping code becomes effective.
Ending Date	Enter the date on which the pool grouping code is no longer effective. If you enter a new pool grouping code record for a code that already exists, the system populates this field for the existing record with a date that is one day before the beginning effective date of the new record.
Segment ID (segment identification)	Enter a code from UDC 48S/SI to identify the segment.
Pool ID	Enter a code to identify the pool ID for the burden category. A valid pool ID is required for every burden category associated with the segment ID for the effective date.
	Note. The pool ID that you enter in the grid must be set up in the Pool Definition program (P48S83) with the same segment ID and burden category combination and with an effective date before or equal to the effective date entered in the header portion of the Add Pool Grouping Code form. The ending date found on the associated Pool Definition record must be greater than the effective date entered in the header portion of this form.
	You can use the search button on this field to access the Pool ID Search and Select form. This form displays only pool IDs that are valid on the currently selected grid line. Selecting a pool ID from this form ensures that the pool ID that you selected is valid.

Setting Up Burdening Rates

This section provides an overview of burdening rates and discusses how to add burdening rates.

Understanding Burdening Rates

Burdening rates are used to calculate burdening transactions and are stored in the Burden Rates table (F48S85). You define burdening rates by segment, effective date, burden category, burden rate type, and pool ID.

When you run the Workfile Generation program (R48120) or the G/L Transaction Selection program (P48124), the system retrieves burden rates from the Burden Rates table (F48S85) for each burden rate type that matches the effective date, burden category, and pool ID of the base transactions in the Billing Detail Workfile table (F4812).

Forms Used to Set Up Burdening Rates

Form Name	FormID	Navigation	Usage
Work with Burden Rates	W48S85A	Burdening Setup (G48S43), Burden Rates	Locate and review existing burdening rates.
Burden Rate Entry	W48S85B	Click Add on the Work with Burden Rates form.	Add burden rates.
Burden Rate Revisions	W48S85C	Select an existing burden rate on the Work with Burden Rates form and click Select.	Update existing records in the Burden Rates table (F48S85). The only value that you can update is the burden rate.

Adding Burdening Rates

Access the Burden Rate Entry form.

Burden Rates - Burden Rate Entry

OK Delete Cancel Tools

Segment ID: 001 Segment 1

Effective Date: 01/01/08

Currency Code: USD U.S. Dollar

Records 1 - 2

Burden Category	Burden Category Description	Pool ID	Pool ID Description	Rate	Rate Basis	Rate Basis Description	Burden Type
FR	Fringe	P01	Denver Full Time	5.00000	1	Amount Basis	PR

Burden Rate Entry form

Burden Category

Enter a code from UDC 48S/BC to identify a type of burden (for example, fringe, overhead, and so on).

Pool ID

Enter a code to identify the pool ID.

Rate

Enter the rate for the system to use to calculate burdening amounts. This field must be a percentage. Enter the percentage as a whole number. For example, for a rate of 25 percent, enter 25.

Rate Basis

Specify whether the basis is an amount or unit basis. Values are:

1: Amount Basis

The basis for the calculation is the transaction amount, and the rate is a percentage. The system calculates the burdening amount by multiplying the rate percentage by the cost, alternate cost, invoice, or revenue amount from the base transaction in the Burdening Detail Ledger table (F52G11).

2: Unit Basis

The basis for the calculation is units and the rate is a flat amount. The system calculates the burdening amount by multiplying the flat amount by the number of units on the base transaction in the F52G11 table.

The system stores values for this field in UDC table 48S/BR. These values are hard-coded.

Burden Rate Type

Enter a code from UDC 48S/RT to identify the type of burden rate (for example, provisional or target).

CHAPTER 5

Setting Up Advanced Variable Numerator Allocations

This chapter provides an overview of the setup for advanced variable numerator allocations and discusses how to:

- Set up business unit overrides.
- Set up versions for account balance-based allocations.
- Set up versions for burdening-based allocations.
- Set up specifications for advanced variable numerator allocations.

See Also

Chapter 15, "Processing Allocations," Processing Advanced Variable Numerator Allocations, page 157

Understanding Setup for Advanced Variable Numerator Allocations

Setup programs exist for these types of advanced variable numerator allocations:

- Account balance-based allocations.
- Burdening-based allocations.

The advanced variable numerator method of computing allocations provides the base functionality that is available in the variable numerator method but also supports more complex allocations and enables destination business unit overrides, based on different types of basis ratios. The advanced method computes both direct and indirect allocations and retrieves source and basis amounts for account balance-based allocations from these tables:

- Business Unit Master (F0006)
- Account Master (F0901)
- Account Balances (F0902)

To select the source and basis data to use for account balance-based allocations, you create versions of a program and use the data selection to specify the data to retrieve from the F0006, F0901, and F0902 tables. The program that you use to create the versions is called Create Source / Basis Data Selection Versions for Account Balance Based Allocations (R09123B) and is one of the programs that you use to set up advanced variable numerator allocations. The other setup programs are:

- Create Business Unit Overrides (P09123A).
- Create Advanced Variable Numerator Allocation Specifications (P09123).

The Advanced Variable Numerator Allocation Setup program (P09123B) provides a launching point for each of the programs, as shown in this example:

Advanced Variable Numerator Allocation Setup form

This table describes the setup programs that can be accessed from the Advanced Variable Numerator Allocation Setup form:

Program (Program Number)	Description
Create Business Unit Overrides (P09123A)	Use this program to set up overrides for destination business units, based on a specific basis ratio.
Create Source / Basis Data Selection Versions for Account Balance Based Allocations (R09123B)	Use this program to create versions for account balance-based allocations, using the data selection to specify the source and basis. This program retrieves data from these tables: <ul style="list-style-type: none"> • Business Unit Master (F0006) • Account Master (F0901) • Account Balances (F0902)
Create Source / Basis Data Selection Versions for Burdening Based Allocations (R09123C)	Use this program to create versions for burdening-based allocations, using the data selection to specify the source or basis. This program retrieves data from these tables: <ul style="list-style-type: none"> • Business Unit Master (F0006) • Account Master (F0901) • Burdening Summarized Ledger (F52G02) See Chapter 5, "Setting Up Advanced Variable Numerator Allocations," Setting Up Versions for Burdening-Based Allocations, page 52.

Program (Program Number)	Description
Create Source / Basis Pool Grouping Code Data Selection Versions for Burdening Based Allocations (R0948S84)	<p>Use this program to create versions for burdening-based allocations, using the data selection to specify the source or basis. This program retrieves data from the Pool Grouping Code table (F48S84).</p> <p>See Chapter 5, "Setting Up Advanced Variable Numerator Allocations," Setting Up Versions for Burdening-Based Allocations, page 52.</p>
Create Advanced Variable Numerator Allocation Specifications (P09123)	Use this program to set up the specifications for source, basis, destination, and the offset accounts to compute allocations.

The Advanced Variable Numerator Allocation Setup form includes navigation to setup programs only, and not the actual programs used to compute advanced variable numerator allocations. Those programs can be accessed from the Advanced Variable Numerator menu (24/G0923).

Understanding Burdening-Based Allocations

The advanced variable numerator method of computing burdening-based allocations provides the same functionality that is available in the account balance-based variable numerator method but also supports more complex allocations for labor, cost pools, and burdening. The advanced method computes both direct and indirect allocations and retrieves source and basis amounts for burdening-based allocations from these tables:

- Business Unit Master (F0006)
- Account Master (F0901)
- Burdening Summarized Ledger (F52G02)

To select the source data and the basis data to use for burdening-based allocations, you set up versions of two programs and use the data selection to specify the source and basis accounts to retrieve from the F0006, F0901, and F52G02, tables. The programs that you use to create the versions are:

- Create Source / Basis Data Selection Versions for Burdening Based Allocations (R09123C).
- Create Source / Basis Pool Grouping Code Data Selection Versions for Burdening Based Allocations (R0948S84).

For burdening-based allocations, you also use these setup programs:

- Create Business Unit Overrides (P09123A).
- Advanced Variable Numerator (P09123).

Setting Up Business Unit Overrides

This section provides an overview of business unit overrides, provides examples, and discusses how to set up business unit overrides.

Understanding Business Unit Overrides

With advanced variable numerator allocations, you can compute allocations based on different types of basis ratios, and not just business units. You set up business unit overrides to identify the destination business units that the system uses when it computes allocations for the different types of basis ratios. Setting up business unit overrides allows you to allocate different percentages to different destination business units, based on basis values.

Basis ratios, which are defined in UDC table 09/RT, can be:

- Business units
- Related business units
- Business unit types
- Category codes 1–50
- Contract type
- Employee pool grouping code
- Job pool grouping code

These guidelines apply to business unit overrides:

- You must set up business unit overrides for category codes and business unit types. The system cannot compute allocations without destination business units, which you identify in the business unit overrides.
- You can set up business unit overrides for business units and related business units; however, it is not required. If you do not set up business unit overrides for business units and related business units, the system uses the basis business unit for the destination business unit, as it does for the basic allocations program.

You set up business unit overrides in the Create Business Unit Overrides program (P09123A). Then, in the Advanced Variable Numerator program (P09123), you specify the basis ratio and enter the override name for the destination business unit. When you run the Compute Advanced Variable Numerator program (R09123), the program retrieves the business unit override values from the P09123A program, substitutes those values for the destination business units, and calculates the allocation percentages based on the basis values of the basis ratio.

Note. The R09123 program will end in error if you do not provide a business unit override for each basis value.

Forms Used to Set Up Business Unit Overrides

Form Name	FormID	Navigation	Usage
Advanced Variable Numerator Allocation Setup	W09123BA	Advanced Variable Numerator (24/G0923), Advanced Variable Numerator Allocation Setup	Navigate to one of the setup programs for the advanced variable numerator allocation.
Work With Business Unit Overrides	W09123AA	On the Advanced Variable Numerator Allocation Setup form, click Create Business Unit Overrides.	Review a list of business unit overrides.
Edit Business Unit Overrides	W09123AB	On the Work With Business Unit Overrides form, click Add.	Set up a business unit override.

Example: Business Unit Overrides for Account Balance-Based Allocations

This example shows business unit overrides that are set up for category code 04:

Business Unit Overrides - Edit Business Unit Overrides

OK Delete Cancel Tools

Override Name ★ CAT04 BU Overrides for Cat Code 04

Basis Ratio ★ 04 Category Code 04

Records 1 - 5 Customize Grid					
<input type="checkbox"/>	<input type="checkbox"/>	Basis Value ★	Basis Value Description	Override Business Unit ★	Override Business Unit Description
<input type="checkbox"/>	<input type="checkbox"/>	410	Denver Branch	3	Central Branch
<input type="checkbox"/>	<input type="checkbox"/>	420	London Branch	5	Western Branch
<input type="checkbox"/>	<input type="checkbox"/>	440	New York Branch	6	Highlands Ranch Branch
<input type="checkbox"/>	<input type="checkbox"/>	450	Paris Branch	9	Corporate Administration
<input type="checkbox"/>	<input type="checkbox"/>				

Edit Business Unit Overrides form

The category code values selected for the basis ratio appear in the Basis Value column. The destination business unit for category code 410 (Denver Branch) is 3 (Central Branch), the destination business unit for category code 420 (London Branch) is 5 (Western Branch), and so on. When you compute allocations, the system retrieves the basis values and their respective percentages and writes the amounts to the destination business units, identified in the Override Business Unit field.

Example: Business Unit Overrides for Burdening-Based Allocations

This example shows business unit overrides that are set up for contract type:

Advanced Variable Numerator Allocation Setup - Edit Business Unit Overrides

OK Delete Cancel Tools

Override Name ★ CONTR Contract Type

Basis Ratio ★ 54 Contract Type

Records 1 - 6 Customize Grid

<input type="checkbox"/>	<input type="checkbox"/>	Basis Value ★	Basis Value Description	Override Business Unit ★	Override Business Unit Description
<input type="checkbox"/>	<input type="checkbox"/>	C3	Cost Plus at LOD "3"	9	Corporate Administration
<input type="checkbox"/>	<input type="checkbox"/>	C4	Cost Plus at LOD "4"	9	Corporate Administration
<input type="checkbox"/>	<input type="checkbox"/>	C9	Cost Plus at LOD "9"	9	Corporate Administration
<input type="checkbox"/>	<input type="checkbox"/>				

Edit Business Unit Overrides form

The category code values selected for the basis ratio appear in the Basis Value column. The destination business unit for category code C3 (Cost Plus at LOD "3") is 9 (Corporate Administration), the destination business unit for category code C4 (Cost Plus at LOD "4") is 9 (Corporate Administration), and so on. When you compute allocations, the system retrieves the basis values and their respective percentages and writes the amounts to the destination business units, identified in the Override Business Unit field.

Setting Up Business Unit Overrides

Access the Edit Business Unit Overrides form.

Advanced Variable Numerator Allocation Setup - Edit Business Unit Overrides

OK Delete Cancel Tools

Override Name ★ CAT04 Destination BUs for CAT 04

Basis Ratio ★ 04 Category Code 04

Records 1 - 5 Customize Grid

<input type="checkbox"/>	<input type="checkbox"/>	Basis Value ★	Basis Value Description	Override Business Unit ★	Override Business Unit Description
<input type="checkbox"/>	<input type="checkbox"/>	410	Denver Branch	3	Central Branch
<input type="checkbox"/>	<input type="checkbox"/>	420	London Branch	5	Western Branch
<input type="checkbox"/>	<input type="checkbox"/>	440	New York Branch	6	Highlands Ranch Branch
<input type="checkbox"/>	<input type="checkbox"/>	450	Paris Branch	9	Corporate Administration
<input type="checkbox"/>	<input type="checkbox"/>				

Edit Business Unit Overrides form

Override Name

Enter up to five characters to identify the override business unit.

Basis Ratio	<p>Enter the allocation ratio type from UDC table 09/RT. The hard-coded values are:</p> <p><i>01–50</i>: Category codes 01–50</p> <p><i>51</i>: Business unit</p> <p><i>52</i>: Related business unit</p> <p><i>53</i>: Business unit type</p> <p><i>54</i>: Contract type (used for burdening-based allocations)</p> <p><i>55</i>: Employee pool grouping code (used for burdening-based allocations)</p> <p><i>56</i>: Job pool grouping code (used for burdening-based allocations)</p>
Basis Value	<p>Enter the value associated with the basis ratio that you want to override. Depending on the basis ratio, values are:</p> <p>Category code from UDC table 00/01–00/50.</p> <p>Business unit from the Business Unit Master table (F0006).</p> <p>Related business unit from the F0006 table.</p> <p>Business unit type from UDC table 00/MC.</p> <p>Contract type code from UDC table 51/CT.</p> <p>Business unit reporting code from UDC table 00/12.</p> <p>For example, if the basis ratio is 04, you would enter a value from UDC table 00/04.</p>
Override Business Unit	Enter the business unit that will override, or replace, the basis value.

Setting Up Versions for Account Balance-Based Allocations

This section provides an overview of version setup for account balance-based allocations.

Understanding Version Setup for Account Balance-Based Allocations

You must set up different versions of the Create Source / Basis Data Selection Versions for Account Balance Based Allocations (R09123B) to specify the source and basis data to use for your allocations. The R09123B program exists for data selection purposes only; it does not contain any program logic.

JD Edwards EnterpriseOne provides these two default versions of the R09123B program:

- XJDE0001 (Select F0902 Source)
- XJDE0002 (Select F0902 Basis)

You create versions for the R09123B program and specify the source or basis accounts in the data selection. For each allocation, you identify the source and basis versions to use in the Advanced Numerator Allocations program (P09123). Then, when you run the Compute Advanced Variable Numerator program (R09123), the system retrieves the versions that you specify in P09123 and computes the allocations based on data from these tables:

- Business Unit Master (F0006)
- Account Master (F0901)
- Account Balances (F0902)

Setting Up Versions for Burdening-Based Allocations

This section provides an overview of version setup for burdening-based allocations.

Understanding Version Setup for Burdening-Based Allocations

You must set up different versions of these programs to specify the source and basis data to use for your allocations:

- Create Source / Basis Data Selection Versions for Burdening Based Allocations (R09123C).
- Create Source / Basis Pool Grouping Code Data Selection Versions for Burdening Based Allocations (R0948S84).

The R09123C and R0948S84 programs exist for data selection purposes only; they do not contain any program logic. JD Edwards EnterpriseOne provides the following default versions for these programs:

Program	Source Version Name / Number	Basis Version Name / Number
R09123C	Select F52G02 Source XJDE0001	Select F52G02 Basis XJDE0002
R0948S84	Select Source F48S84 Pool Grouping Code XJDE0001	Select Basis F48S84 Pool Grouping Code XJDE0002

You create versions for each of these programs and specify the source and basis accounts in the data selection. For each allocation, you identify these versions in the Advanced Numerator Allocations program (P09123). Then, when you run the Compute Advanced Variable Numerator program (R09123), the system retrieves the versions that you specify in the P09123 program and computes the allocations based on data from these tables:

- F0006
- F0901
- F52G02

Setting Up Specifications for Advanced Variable Numerator Allocations

This section provides overviews of the specifications for advanced variable numerator allocations and the Work With Advanced Variable Numerator Allocations form and discusses how to:

- Set processing options for Advanced Variable Numerator (P09123).
- Set up the specifications for an account balance-based allocation.
- Set up the specifications for a burdening-based allocation.

Understanding the Specifications for Advanced Variable Numerator Allocations

To compute advanced variable numerator allocations, you must set up specifications for the following:

- Source. The amount to be allocated.
- Basis. The numbers used to establish the percentage of the source amount to be allocated.
- Destination. The business unit or account in which the allocated amounts are written.
- Offset. The business unit or account in which the offset amounts are written.

You use the Advanced Variable Numerator Specifications program (P09123) to set up the specifications. This program stores information in the Advanced Variable Numerator table (F09123).

The Print Advanced Variable Numerator Definitions report (R0123A) provides a list of allocations and their source, basis, and destination specifications. The R0123A report reads information from the F09123 table, as well as the Advanced Variable Numerator Business Unit Override table (F09123A).

Forms Used to Set Up Specifications for Advanced Variable Numerator Allocations

Form Name	FormID	Navigation	Usage
Work With Advanced Variable Numerator	W09123A	On the Advanced Variable Numerator Allocation Setup form, click Create Advanced Variable Numerator Allocation Specifications (P09123).	Review a list of allocations.
Specify Advanced Variable Numerator Computation	W09123B	On the Specify Advanced Variable Numerator Computation form, click Add.	Set up specifications for advanced variable numerator allocations.

Understanding the Work With Advanced Variable Numerator Form

After you set up allocations, you can review them on the Work With Advanced Variable Numerator form and perform various functions from the Row and Report menus.

Work With Advanced Variable Numerator form

Allocation Type

To limit the type of allocations that appear on the Work With Advanced Variable Numerator form, specify one of these values in the Allocation Type field:

0: Account balance-based allocations.

1: Burdening-based allocations.

Row Menu

The following table describes the programs that you can access from the Row menu on the Work With Advanced Variable Numerator form. Alternatively, you can access some of these programs directly from the Advanced Variable Numerator menu (24/G0923).

Row Menu Selection	Description
Specify Allocation	Accesses the Specify Advanced Variable Numerator Computation form. You can also access this form by clicking Select on the Work With Advanced Variable Numerator form.
Print Specifications	Automatically runs the Print Advanced Variable Numerator Definitions report (R0123A) for the selected allocation. The R0123A report identifies the allocation and shows the source, basis, destination, and offset specifications.
Change Status	Changes the status of the selected allocation from H (hold) to A (approved) or the reverse. The system creates journal entries and updates accounts only for approved transactions.
Compute Allocation – Proof	Automatically runs the Compute Advanced Variable Numerator program (R09123) to compute allocations in proof mode for the selected allocation.
Compute Allocation – Final	Automatically runs the R09123 program to compute allocations in final mode for the selected allocation.

Report Menu

The following table describes the programs that you can access from the Report menu on the Work With Advanced Variable Numerator form. Alternatively, you can access these programs from the Advanced Variable Numerator menu (24/G0923).

Report Menu Selection	Description
Compute Allocation	Accesses a list of versions for Compute Advanced Variable Numerator (R09123). Select a version on the Available Versions form to compute allocations in proof or final mode.
Print Specifications	Access a list of versions for Print Advanced Variable Numerator Definitions (R0123A). Select a version on the Available Versions form. Use the data selection to select a specific allocation; otherwise, the report prints all allocation specifications. The R0123A report identifies the allocation and shows the source, basis, and destination specifications.

Setting Processing Options for Advanced Variable Numerator (P09123)

The system displays the processing options for P09123 only when you select Advanced Variable Numerator from the Advanced Variable Numerator menu (24/G0923). The processing options do not display when you select the same program (called Create Advanced Variable Numerator Allocation Specifications) from the Advanced Variable Numerator Allocation Setup form.

Select

Proof	Specify the version of Compute Advanced Variable Numerator Allocations (R09123) to run in proof mode. If you leave this processing option blank, the system uses version XJDE0001.
Final	Specify the version of Compute Advanced Variable Numerator Allocations (R09123) to run in final mode. If you leave this processing option blank, the system uses version XJDE0002.

Setting Up the Specifications for an Account Balance-Based Allocation

Access the Specify Advanced Variable Numerator Computation form.

Advanced Variable Numerator - Specify Advanced Variable Numerator Computation

Allocation Type * Account Balance Based Alloc

Document Number / Type / Company * 3932 JA 00001 Financial Distribution Company

Identification Source / Basis Destination

G/L Date * 06/30/05

Explanation * Salary and Benefits

Stop Date

Recur Frequency MO

Posting Group

Posting Sequence 0

☐ Reverse

Status

☒ Approved

☐ Hold

Specify Advanced Variable Numerator Computation form

The system will display or hide certain fields on the Specify Advanced Variable Numerator Computation form, based on the allocation type that you select.

Allocation Type

Select the type of allocation:

Account Balance Based Alloc. Computes allocations based on the Account Balances table (F0902).

Burdening Based Alloc. Computes allocations based on the Burdening Summarized Ledger table (F52G02).

See [Chapter 5, "Setting Up Advanced Variable Numerator Allocations," Setting Up the Specifications for a Burdening-Based Allocation, page 62.](#)

Note. The fields that appear in this section are based on an account balance-based allocation.

Document Number / Type / Company

Enter a unique combination of values in these fields for each allocation.

Identification

Select this tab.

G/L Date

Enter the date in which you want destination and offset transactions to be created.

Stop Date

Enter the date in which the allocation becomes inactive. If you leave this field blank, the allocation is active.

	<p>If you enter a date in this field and the G/L Date field is less than the date that you enter, the allocation is active.</p> <p>If you enter a date in this field and the G/L Date field is greater than or equal to the date that you enter, the allocation is inactive.</p>
Recur Frequency (recurring frequency)	<p>Enter a value from UDC table 09/RQ to identify the frequency of the allocation. Values are:</p> <p><i>AN</i>: Annual</p> <p><i>MO</i>: Monthly</p> <p><i>QT</i>: Quarterly</p> <p><i>SA</i>: Semi-annually</p> <p><i>WK</i>: Weekly</p>
Posting Group	<p>Enter a number in this field to control the group in which the system computes multitiered allocations; otherwise, leave this field blank.</p> <p>Enter a number if you have several related allocations and the result of one allocation is to be included in subsequent allocations in the same group.</p>
Posting Sequence	<p>Enter a number in this field to control the sequence in which the system computes multitiered allocations; otherwise, leave this field blank.</p> <p><i>1</i>: Tier 1—Regional offices. This tier could identify the rates or percentages in which to allocate the bill among regions A, B, and C.</p> <p><i>2</i>: Tier 2—Departments in Region A. This tier could identify rates or percentages in which to allocate the bill for region A among departments X, Y, and Z.</p>
Reverse	<p>Select this check box to automatically create reversing entries for the transactions. When you run the Compute Advanced Variable Numerator Allocations program, you can override this flag if you do not want to reverse the transactions.</p> <p>When you post the transaction, the system creates reversing entries for the first or last day of the next month, as specified in the General Accounting Constants.</p>
Status	<p>Select an option to identify whether the allocation is approved or on hold. You can change the status of multiple allocations at the same time on the Work With Advanced Variable Numerator form by selecting Change Status from the Row menu.</p>
Source / Basis	<p>Select this tab.</p>

Advanced Variable Numerator - Specify Advanced Variable Numerator Computation

Allocation Type * Account Balance Based Alloc

Document Number / Type / Company * 3932 JA 00001 *Financial/Distribution Company*

Source Specifications

Data Selection * XJDE0001 Select F0902 Source

Rate Factor 1.00000000

Ledger Type AA

Include Unit Ledger ☐ Unit of Measure

Period Basis Month To Date

Special Period/Year

Basis Specifications

Data Selection * XJDE0002 Select F0902 Basis

Ratio Business Unit

Ledger Type AU

Period Basis Inception To Date

Special Period/Year

Specify Advanced Variable Numerator Computation form: Source/Basis tab

The following fields appear in the Source Specifications area of the form.

Data Selection

Enter the version of the Select F0902 Source/Basis program (R09123B) to use to select source data from the F0006, F0901, and F0902 tables.

Rate Factor

Enter a number that identifies the index or rate for calculations. The system multiplies the source amounts by this factor to calculate the amounts to distribute. You can specify a positive or negative number and a maximum of eight decimal positions. If you specify more than eight decimal positions, the system rounds to eight positions.

If you specify a large whole number and a large number of decimal positions, the system might not be able to display the entire number. Even though all decimal positions might not be displayed, the system stores up to eight positions correctly in the table.

Note. For annual budgets, you can enter 0 (zero) to remove all balances and start over.

Ledger Type

Enter a valid ledger type for the source records. If you leave this field blank, the system uses *AA*.

Include Unit Ledger and Unit of Measure

Select the Include Unit Ledger check box to calculate units for the destination and offset journal entries. If you select this check box, you must enter a value from UDC table 00/UM in the Unit of Measure field.

Period Basis

Select the date on which the allocation is based. Values for account balance-based allocations are:

Inception-to-date: The basis is the cumulative balance through the end of the month that you specify in the Special Period field. Inception-to-date allocations include prior month corrections and all postings from prior years.

Month-to-date: The basis is the net posting balance for the current month (fiscal period). Month-to-date allocations do not include prior month corrections in the allocation base.

Month-to-date – Different FY: The basis is the net posting balance for the current month (fiscal period) but the companies can be in different fiscal years, as long as the current fiscal year of the companies is one less, one more, or the same as the current fiscal year of the allocation company.

User specified date: The basis is the cumulative balance between and inclusive of the from and through dates as specified by the user. User-specified date includes the balances of months greater than or equal to the from date and less than or equal to the thru date specified in the processing options of the Compute Advanced Variable Numerator program (R09123).

Year-to-date: The basis is the period-end balance. For profit and loss accounts, this is the sum of all net postings for the year through the end of the month that you specify. For balance sheet accounts, this is the cumulative balance through the end of the month that you specify in the Special Period field. Year-to-date allocations include prior month corrections in the allocation base.

Special Period/Year

The Special Period/Year fields appear only if the period basis is inception-to-date, month-to-date, or year-to-date.

Enter numbers to identify the general ledger period and year to use for based-on amounts. If you leave this field blank, the system uses the current period of the allocation company.

The Special Period/Year fields are hidden if the period basis is:

Month to Date – Different FY. The system uses the current period and current fiscal year of the selected companies. The current fiscal year of the selected companies should be the same, a year less, or a year more than the current fiscal year of the allocation company.

User Specified Date. The system uses the periods and years specified in the processing options for the Compute Advanced Variable Numerator Allocations program (R09123).

The following fields appear in the Basis Specifications area of the form.

Data Selection

Enter the version of the Select F0902 Source/Basis program (R09123B) to use to select basis data and amounts from the F0006, F0901, and F0902 tables.

Ratio

Enter the code from UDC table 09/RT that specifies the basis ratio to use for calculating the allocation. Values are:

00–50: Category codes 01–50

51: Business Unit

52: Related Business Unit

53: Business Unit Type

Codes 54–56: Burdening Transactions.

See [Chapter 5, "Setting Up Advanced Variable Numerator Allocations," Setting Up the Specifications for a Burdening-Based Allocation, page 62.](#)

Ledger Type

Enter a valid ledger type for the source records.

Period Basis

Specify the date on which the allocation is based. Values are:

Inception-to-date: The basis is the cumulative balance through the end of the month that you specify in the Special Period field. Inception-to-date allocations include prior month corrections and all postings from prior years.

Month-to-date: The basis is the net posting balance for the month (fiscal period). Month-to-date allocations do not include prior month corrections in the allocation base.

Month-to-date – Different FY: The basis is the net posting balance for the current month (fiscal period) but the companies can be in different fiscal years, as long as the current fiscal year of the companies is one less, one more, or the same as the current fiscal year of the allocation company.

User specified date: The basis is the cumulative balance between and inclusive of the from and thru dates as specified by the user. User specified date includes the balances of months greater or equal to the from date and less than or equal to the thru date specified in the processing options of the Compute Advanced Variable Numerator program (R09123).

Year-to-date: The basis is the period-end balance. For profit and loss accounts, this is the sum of all net postings for the year through the end of the month that you specify. For balance sheet accounts, this is the cumulative balance through the end of the month that you specify in the Special Period field. Year-to-date allocations include prior month corrections in the allocation base.

Special Period/Year

Enter numbers to identify the general ledger period and year to use for based-on amounts. If you leave this field blank, the system uses the current period of the company that you specified.

Destination

Select this tab.

Specify Advanced Variable Numerator Computation form: Destination tab

The following fields appear in the Destination Accounts area of the form.

Business Unit

The value that appears in the Business Unit field is based on the basis ratio specified on the Source / Basis tab. This field identifies the origin of the destination business unit.

If the basis ratio is business unit, select a value (Basis, Override, Related Business Unit, Source, Specify) from the drop-down list and, if applicable, enter a value in the unlabeled field.

If the basis ratio is business unit type, Override appears in this field and you must enter an override name in the unlabeled field.

If the basis ratio is category code 01–50, Override appears in this field and you must enter an override name in the unlabeled field.

If the basis ratio is related business unit, Related Business Unit appears in this field; no further action is required.

Object Account, Subsidiary, and Type/Subledger

For these fields, select one these options to identify the origin of the destination accounts:

Source: Use the object account, subsidiary, or type/subledger of the source.

Basis: Use the object account, subsidiary, or type/subledger of the basis.

Specify: Use the object account, subsidiary, or type/subledger that you specify in the unlabeled field.

Ledger Type

Specify the ledger type in which to write destination and offset account amounts.

The following fields appear in the Offset Accounts area of the form.

Business Unit, Object Account, Subsidiary, and Type/Subledger

For these fields, select one these options to identify the origin of the offset accounts:

Source. Use the business unit, object account, subsidiary, or type/subledger of the source.

Specify. Use the object account, subsidiary, or type/subledger that you specify in the unlabeled field.

Setting Up the Specifications for a Burdening-Based Allocation

This section shows the Specify Advanced Variable Numerator Computation form and describes the fields that are applicable to burdening-based allocations.

Specify Advanced Variable Numerator Computation form

The system displays or hides certain fields on the Specify Advanced Variable Numerator Computation form, based on the allocation type that you select.

Allocation Type

Select Burdening Based Alloc to compute allocations based on the Burdening Summarized Ledger table (F52G02).

Source / Basis Tab

Select this tab.

Advanced Variable Numerator Allocation Setup - Specify Advanced Variable Numerator Computation

OK Cancel Form Tools

Allocation Type * Burdening Based Alloc

Document Number / Type / Company * JA 00001 Financial/Distribution Company

Identification **Source / Basis** Destination

Source Specifications	Basis Specifications
Data Selection * XJDE0001	Data Selection * XJDE0002
Rate Factor 4.00000000	Ratio Business Unit
Ledger Type AA	Ledger Type AA
Include Unit Ledger <input type="checkbox"/> Unit of Measure 	Period Basis Year To Date
Period Basis Month To Date	Special Period/Year
Special Period/Year 	
Burdening	Burdening
Amount Type Alternate Cost	Amount Type Cost
Pool Grouping Source Employee Pool Grouping Code	Pool Grouping Source Job Pool Grouping Code
Pool Id / Burden Category Version XJDE0001	Pool Id / Burden Category Version XJDE0002

Specify Advanced Variable Numerator Computation form: Source / Basis tab

Fields for Burdening-Based Allocations

The following fields appear in both the Source Specifications and Basis Specifications areas.

Data Selection

Enter the source or basis version of the R09123C program to use to select source or basis data from the F0006, F0901, and F52G02 tables.

Period Basis

Select the date on which the allocation is based. Values for burdening-based allocations are:

Month-to-date: The basis is the net posting balance for the current month (fiscal period). Month-to-date allocations do not include prior month corrections in the allocation base.

Month-to-date – Different FY: The basis is the net posting balance for the current month (fiscal period) but the companies can be in different fiscal years, as long as the current fiscal year of the companies is one less, one more, or the same as the current fiscal year of the allocation company.

User specified date: The basis is the cumulative balance between and inclusive of the from and thru dates as specified by the user. User-specified date includes the balances of months later than or equal to the from date and before or equal to the thru date specified in the processing options of the Compute Advanced Variable Numerator program (R09123).

Year-to-date: The basis is the period-end balance. For profit and loss accounts, this is the sum of all net postings for the year through the end of the month that you specify. For balance sheet accounts, this is the cumulative balance through

the end of the month that you specify in the Special Period field. Year-to-date allocations include prior month corrections in the allocation base.

Amount Type

Select one of these values:

Cost.

Alternate Cost.

Pool Grouping Source

Select one of these values:

Employee Pool Grouping Code

Job Pool Grouping Code

If you enter a value in this field, you must also enter a version in the Pool Id / Burden Category Version field.

Pool Id / Burden Category Version

Enter the source or basis version of the R0948S84 program to select source or basis pool grouping codes from the Pool Grouping Code table (F48S84).

If you enter a value in this field, you must also select a value for the Pool Grouping Source field.

Destination Tab

Select this tab.

Advanced Variable Numerator Allocation Setup - Specify Advanced Variable Numerator Computation

OK Cancel Form Tools

Allocation Type ★ Burdening Based Alloc

Document Number / Type / Company ★ JA 00001 Financial/Distribution Company

Identification Source / Basis **Destination**

Destination Accounts

Business Unit	Source	Basis	Specify
Object Account	<input type="radio"/>	<input checked="" type="radio"/>	<input type="radio"/>
Subsidiary	<input type="radio"/>	<input checked="" type="radio"/>	<input type="radio"/>
Type / Subledger	<input type="radio"/>	<input checked="" type="radio"/>	<input type="radio"/>

Offset Accounts

Business Unit	Source	Specify
Business Unit	<input checked="" type="radio"/>	<input type="radio"/>
Object Account	<input checked="" type="radio"/>	<input type="radio"/>
Subsidiary	<input checked="" type="radio"/>	<input type="radio"/>
Type / Subledger	<input checked="" type="radio"/>	<input type="radio"/>

Burdening

Ledger Type

Address Number

Alternate Home BU 1 Financial/Distribution Company

Job Type 0A-4 Accountant

Job Step 4 Level IV

☒ Job Pool Grouping Code Flag

Specify Advanced Variable Numerator Computation form: Destination tab

Fields for Burdening-Based Allocations

The following field appears in the Destination Accounts area.

Business Unit

The value that appears in the Business Unit field is based on the basis ratio specified on the Source / Basis tab. This field identifies the origin of the destination business unit.

If the basis ratio is employee pool, job pool, or contract type, *Override* appears in this field and you must enter an override name in the unlabeled field.

If the basis ratio is business unit, select a value (*Basis, Override, Related Business Unit, Source, Specify*) from the drop-down list and, if applicable, enter a value in the unlabeled field.

If the basis ratio is business unit type, *Override* appears in this field and you must enter an override name in the unlabeled field.

If the basis ratio is category code 01–50, *Override* appears in this field and you must enter an override name in the unlabeled field.

If the basis ratio is related business unit, *Related Business Unit* appears in this field; no further action is required.

The following fields appear in the Burdening area.

Alternate Home BU
(alternate home business unit)

Enter the number of the business unit in which the employees generally reside. The system retrieves the employee pool grouping code from the Category Code 12 field of the business unit that you enter in this field.

Job Type

Enter a user-defined code from UDC table 06/G to identify the job within the organization. You can associate pay and benefit information with a job type and apply the information to employees with that job type.

Job Step

Enter a code from UDC table 06/GS to identify a specific level within the job type.

Job Pool Grouping Code Flag

Select this check box for the system to retrieve the job pool grouping code from the Category Code 12 field of the destination or offset business unit.

CHAPTER 6

Setting Up Account Reconciliation

This chapter provides an overview of account reconciliation and discusses how to set up:

- AAI for account reconciliation
- Reconciliation codes

Understanding Account Reconciliation

As part of your period-end processes, you might need to reconcile certain types of accounts in your system. For example, you might need to reconcile the balances in your bank accounts with your bank statement. Or you might want to reconcile debits to credits within a trade or suspense account.

The JD Edwards EnterpriseOne General Accounting system provides four methods of account reconciliation:

- **Bank Account Reconciliation**
Use this method to manually reconcile your bank accounts.
- **Debit/Credit Match**
Use this method to manually reconcile debits and credits for accounts such as clearing or suspense accounts.
- **Bank Tape Reconciliation**
Use this method if you want the system to automatically reconcile your bank account. You can use this method only if your bank provides magnetic media with transaction information.
- **Bank Statement Processing**
Use this method to enter transaction information from your bank statement directly into EnterpriseOne software. Countries whose banking processes rely heavily on magnetic media processing, electronic funds transfers, and direct bank involvement in settling outstanding debts typically use this method.

Setting Up AAIs for Account Reconciliation

Before you begin the account reconciliation process, you must set up AAI item GLRCxx. These AAIs define the range of accounts that you want to reconcile and are required for all four methods of account reconciliation. If the account that you want to reconcile is not included in any of your GLRCxx AAI ranges, the Refresh Reconciliation File program (R09130) does not build the WF - Account Ledger Reconciliation worktable (F0911R) for the account and you will not be able to reconcile the account.

You must define complete ranges, consisting of a beginning and an ending AAI item. The first range must begin with GLRC01. We recommend that you end the first range with GLRC02, the next consecutive number. Define the next range, if needed, to start with GLRC03 and end with GLRC04, and so on.

This example shows how you might set up your GLRCxx AAIs:

Item Number	Description Line 1	Description Line 2	Company	Business Unit	Object Account	Subsidiary
GLRC01	Reconcilable Range	Begin Range 1	00000		1110	
GLRC02	Reconcilable Range	End Range 1	00000		1110	99999999
GLRC03	Reconcilable Range	Begin Range 2	00000		4110	
GLRC04	Reconcilable Range	End Range 2	00000		4110	99999999

See Also

JD Edwards EnterpriseOne Financial Management Application Fundamentals 9.0 Implementation Guide, "Setting Up Automatic Accounting Instructions," Setting Up AAIs

Setting Up Reconciliation Codes

As part of the setup for the Bank Account Reconciliation and the Debit/Credit Match methods of account reconciliation, you can change the reconciliation code that the system uses to indicate the reconciliation status of a transaction. The system updates the transactions in the WF - Account Ledger Reconciliation worktable (F0911R) and the Account Ledger table (F0911) with this reconciliation code when you reconcile transactions within your accounts. The Refresh Reconciliation File program (R09130) uses the reconciliation code to determine which transactions have already been reconciled when refreshing the F0911R worktable. The default reconciliation code is R. However, if your organization has a different term for reconciliation and would like to make the code more applicable, you can add a new reconciliation code.

If you want to add a new reconciliation code, you must define the new code in UDC table 09/RC. You can enter any alphanumeric value. The field length is 1. However, if you are using bank statement processing, you cannot use values A or D because they are used by the Bank Statement programs.

Note. The Auto Reconcile Void Payment (R09551) and Auto Reconcile Void Receipt (R09552) programs use the default reconciliation code of R. You cannot change the reconciliation code for these programs.

CHAPTER 7

Setting Up Automatic Bank Statement Processing

The automatic bank statement process is an efficient way in which to reconcile your bank statement transactions against transactions in the JD Edwards EnterpriseOne General Accounting system.

The chapter discusses how to:

- Set up UDCs for automatic bank statement processing.
- Set up bank account cross references.
- Set up automatic bank account reconciliation.

See Also

[Chapter 23, "Processing Bank Statements Automatically," page 219](#)

Setting Up UDCs for Automatic Bank Statement Processing

This section provides an overview of UDC setup for automatic bank statement processing and discusses how to set up UDCs for automatic bank statements.

Understanding UDC Setup for Automatic Bank Statement Processing

You set up user-defined codes (UDCs) to facilitate the entry and reconciliation of transactions for automatic bank statement processing. The UDCs minimize the amount of exception processing and maximize the ability to automatically create and reconcile transactions for your bank accounts. The automatic bank statement programs use values from 11 UDC tables.

Warning! Do not add codes to the UDC tables. The program logic for the automatic bank statement programs depends on certain codes and special handling code values to process information correctly. You can change the description and codes for UDCs that are not hard coded; however, you cannot change what the code represents nor can you change the special handling code value, if one exists.

For example, the code 2 in UDC table 09/DT is not hard coded but it has a special handling code of 20. You can change the code from 2 to 4 and the description from *Today's Date* to *Current Date*, but you cannot change the date that the code represents nor can you change the special handling code (20).

Setting Up UDCs for Automatic Bank Statements

This section discusses how to set up UDCs for automatic bank statements.

09/TT - Auto Bank Statement Transaction Types

UDC table 09/TT contains transaction types for bank account transactions.

The transaction types in UDC table 09/TT are user-defined and might include:

Code	Description	Special Handling Code
CK	Payment Clear	08
CR	Cash Receipt Clear	04
DP	Draft Paid Clear	07
JE	Journal Entry	01
RJE	Reconcile Only Journal Entry	02

Note. The transaction type code RJE (or other user-specified code with special handling code 02) is used for bank transactions that already exist as journal entries in the JD Edwards EnterpriseOne General Accounting system. For these transactions, the Automatic Bank Statement process does not create a duplicate transaction but, instead, reconciles the existing journal entry against the general ledger. You can use this transaction type code for bank transactions such as bank fees and transfer fees.

09/DT - Default Date

UDC table 09/DT contains codes that specify the default date to use for types of transactions. The default date codes in UDC table 09/DT are user-defined and might include:

Code	Description	Special Handling Code
1	Bank Statement Date	10
2	Today's Date	20
3	Cleared Date	30

09/FT - E Bank Statement Format

UDC table 09/FT contains the codes for the two formats that are available for electronic bank statements.

The format codes in UDC table 09/FT are hard-coded:

Code	Description	Special Handling Code
SWIFT	Swift MT 940	1
BAI2	BAI2	2

09/TD - Transaction Debit/Credit Indicator

UDC table 09/TD contains debit and credit indicators, which specify the sign for transaction amounts.

The debit/credit indicator codes in UDC table 09/TD are hard-coded:

Code	Description
C	Credit
D	Debit
RC	Cancellation Credit
RD	Cancellation Debit

09/RR - Reconciled Reason Code

UDC table 09/RR contains reason codes that explain why certain transactions were reconciled. For example, the system uses reason code VWT if an amount is different than expected, but falls within the tolerance limit. The system displays the description of these codes on the Revise Auto Bank Statement and Reconcile Bank Statement Detail to Account Ledger forms.

The reconciled reason codes in UDC table 09/RR are hard-coded:

Code	Description	Special Handling Code
ABR	Auto Batch Receipts Created	10
DPC	Draft Paid Clear	20
CR	Consolidated Receipts	30
VWT	Variance Within Tolerance	40

09/RU - Reconciled Code

UDC table 09/RU contains codes that indicate whether a transaction is reconciled. You can choose which transactions to view on the Reconcile Bank Statement Detail to Account Ledger form by specifying a reconciled code.

The reconciled codes in UDC table 09/RU are user-defined and might include:

Code	Description	Special Handling Code
1	Unreconciled	10
2	Reconciled	20
3	All	30

09/UR - Unreconciled Reason Code

UDC table 09/UR contains reason codes that explain why certain transactions were not reconciled. The system displays these codes and their descriptions on the Revise Auto Bank Statement and Reconcile Bank Statement Detail to Account Ledger forms. The codes are stored in the F09617 table.

The unreconciled reason codes in UDC table 09/UR are hard-coded:

Code	Description	Special Handling Code
ANC	Auto Batch Rec Not Created	20
ANE	Amounts Not Equal	30
CLD	Cleared Date Prior to G/L Date	40
CNV	Customer/Supplier Not Valid	50
DPN	Draft Paid Not Found in F0411	120
IAC	Invalid Account	60
IGO	Invalid G/L Offset Account	160
IVA	Invalid Variance Account	150
JE	JE Creation Not Successful	70
NCS	No Customer/Supplier Number	80
NMP	No Matching Payment in G/L	90
NMR	No Matching Receipt in G/L	100
OEN	Offsetting Entries Not Created	140
PEC	Posting Edit Code Invalid	110
VNT	Variance Not Within Tolerance	130

09/BA - BAI2 Transaction Types

UDC table 09/BA contains the transaction types that are defined by BAI. The BAI2 format is the North American format used for electronic banking.

Transaction types for the BAI2 format are populated in the F09611 staging table. You use the Bank Account Cross Reference program to map the BAI2 transaction types to the EnterpriseOne transaction types in UDC table 09/TT.

These ranges identify the types of BAI2 transactions:

Transaction Type Range	Description
001–099	Account level status codes
100	Total credits summary
101–399	Credit summary and detail codes
400	Total debits summary
401–699	Debit summary and detail codes

Transaction Type Range	Description
700–899	Range not used by BAI
900–919	Account level status codes (customized UDCs)
920–959	Credit summary and detail codes (customized UDCs)
960–999	Debit summary and detail codes (customized UDCs)

All codes in UDC table 09/BA are hard-coded. You can view a complete list of the codes in documents that are provided by BAI. The JD Edwards EnterpriseOne software also contains the BAI2 codes. Ensure that you update the UDC table manually if BAI makes changes to the transaction types.

Examples of BAI2 transaction types include:

Code	Description 01	Description 02	Special Handling Code
010	Opening Ledger	Status	None
105	Credits Not Detailed	Summary	CR
224	Commission	Detail	CR
400	Total Debits	Summary	DB
506	Book Transfer Debit	Detail	DB
622	Broker Debit	Detail	DB

09/ST - SWIFT Transaction Types

UDC table 09/ST contains the transaction types that are defined by the Society for Worldwide Interbank Financial Telecommunications (SWIFT). The SWIFT format is the European format for electronic banking. These transaction types are populated in the F09611 staging table. You use the Bank Account Cross Reference program (P09621) to map the SWIFT transaction types to the transaction types in UDC table 09/TT.

All codes in UDC table 09/ST are hard-coded. You can view a complete list of the codes in documents that are provided by SWIFT. The JD Edwards EnterpriseOne software also contains the codes. Ensure that you update the UDC table manually if SWIFT makes changes to the transaction types.

Examples of SWIFT transaction types include:

Code	Description 01	Description 02
BOE	Bill of Exchange	None
COL	Collections	Used with principal amount
SEC	Securities	Used with principal amount
001	Personal Cheque	Other than euro cheque

Code	Description 01	Description 02
076	Telephone Order	None
204	Letter of Credit	None

09/BU - Offset Business Unit

UDC table 09/BU contains the codes that identify which business unit to use for offsetting accounts when the Process Auto Bank Statement program creates journal entries. When you create a cross reference for transaction code JE (journal entries), you specify whether the business unit is for a bank account or an alternate offset account.

Code	Description	Special Handling Code
1	Bank Account Business Unit	10
2	Alternate Offset Business Unit	20

Setting Up Cross References

This section provides an overview of cross references and discusses how to:

- Set up a cross reference for a bank account.
- Set up a cross reference for a transaction type.

Understanding Cross References

Bank account numbers and transaction types that appear on your electronic bank statements must be mapped to account and transaction types in the JD Edwards EnterpriseOne General Accounting system.

You use the Bank Account Cross Reference program (P09621) to cross reference (or map) an account number on an electronic bank statement to an EnterpriseOne account number. When you add or revise information, the system updates the Bank Account Cross References table (F09621).

You use the Transaction Type Cross Reference program (P09622) to cross reference a transaction type to the EnterpriseOne transaction type. When you add or revise information, the system updates the Transaction Type Cross References table (F09622).

The F09621 and F09622 tables include audit fields that are used for tracking and security purposes. The fields track the User ID, program ID, machine name, date, and time.

Forms Used to Set Up Cross References

Form Name	FormID	Navigation	Usage
Work With Bank Account Cross Reference	W09621A	Automatic Bank Statement Setup (G09214), Bank Account Cross Reference	Review electronic bank information for your bank accounts, select a bank account to revise, or delete a bank account.
Revise Bank Account Cross Reference	W09621B	On the Work With Bank Account Cross Reference form, click Add. On the Revise Bank Account Cross Reference form, you can select G/L Bank Acct from the Form menu to search for an existing bank account or set up a new one.	Set up cross references for bank accounts.
Work With Transaction Type Cross Reference	W09622A	Automatic Bank Statement Setup (G09214), Transaction Type Cross Reference	Review transaction types that appear on electronic bank statements.
Revise Transaction Type Cross Reference	W09622C	On the Work With Transaction Type Cross Reference form, click Add.	Set up cross references for transaction types.

Setting Up Cross References for a Bank Account

Access the Revise Bank Account Cross Reference form.

Bank Account Cross Reference - Revise Bank Account Cross Reference

Work With Bank Account Cross Reference | **Revise Bank Account Cross Reference**

OK Cancel Form Previous Next Tools

Electronic Bank Account Number 3664831509

Electronic Format Indicator ★ BAI2 BAI2

EnterpriseOne Account Number ★ 1.1110.AUTOBST1 Auto Bank Statement 1

Alternate Offset Business Unit 3 Central Branch

Revise Bank Account Cross Reference form

Electronic Bank Account Number	Enter the bank account number as it appears on the electronic bank statement.
Electronic Format Indicator	<p>Enter a format code from UDC table 09/FT. Values are:</p> <p><i>BAI2</i></p> <p><i>SWIFT</i></p> <p>Format codes are hard-coded.</p>
EnterpriseOne Account Number	Enter the GL account number of the bank account on the electronic bank statement.
Alternate Offset Business Unit	<p>Enter the business unit to use to create journal entries for offset accounts. This is the business unit for a bank account or an alternate offset account. (You identify which offset business unit to use as well as the object and subsidiary accounts on the Revise Transaction Type Cross Reference form.)</p> <p>This field enables you to assign a different offset business unit to each transaction type. If you leave this field blank, the system uses the business unit of the bank account as the default value.</p> <p>The Automatic Bank Statement Process program creates offset accounts for JE transactions only.</p>

Setting Up a Cross Reference for a Transaction Type

Access the Revise Transaction Type Cross Reference form.

Revise Transaction Type Cross Reference form

Electronic Format Indicator	Enter the format code from UDC table 09/FT for the transaction type.
Electronic Transaction Type	Enter the transaction type code from UDC table 09/ST (SWIFT) or 09/BA (BAI2) for the format that you entered in the Electronic Format Indicator field. These two fields work in conjunction with one another.
Debit/Credit Indicator	If you enter a format and an electronic transaction type code for BAI2, the system displays the Debit/Credit Indicator field on the form. The value in the

	Special Handling Code field of the transaction type determines whether the amount is a debit (D) or credit (C).
	If you enter a format for SWIFT, the bank flat file for SWIFT already includes the debit or credit indicator so the Debit/Credit Indicator field does not appear on the form.
Transaction Code	Enter a value from UDC table 09/TT. If you enter <i>JE</i> in this field, the Offset Business Unit, Object Account, and Subsidiary fields appear on the form.
Offset Business Unit	Enter a value from UDC table 09/BU to specify which business unit to use to create journal entries for offset accounts. Values are: 1: Bank Account Business Unit. 2: Alternate Offset Business Unit. If you enter 2, you must specify the alternate offset business unit on the Revise Bank Account Cross Reference form. If you do not, the system uses the business unit of the bank account.
Object and Subsidiary	Enter the object account and, optionally, the subsidiary for the offsetting journal entry.

Setting Up Automatic Bank Account Reconciliation

This section provides an overview of reconciliation for automatic bank accounts and discusses how to:

1. Set up automatic reconciliation rules.
2. Assign automatic reconciliation rules to groups.
3. Assign groups to automatic bank statement accounts.

Understanding Automatic Bank Account Reconciliation

To automatically reconcile electronic bank statements, the Process Automatic Bank Statement program uses:

- Reconciliation rules
- Reconciliation groups
- Bank statement accounts

Reconciliation Rules

Reconciliation rules enable you to maximize the number of transactions that the system automatically reconciles and minimize any manual reconciliation. The Process Automatic Bank Statement program uses default rules to reconcile receipts, payments, and drafts in the F0911 table that have cleared your bank account.

Each reconciliation rule can have up to five transaction types. Each tab on the Revise Auto Reconciliation Rules corresponds to a transaction type. You assign a reconciliation code from UDC table 09/RC to each transaction type or let the system assign the default value *R* (Reconciled One for One Match). The reconciliation rules that you define for a transaction type consists of variance accounts, document types, tolerance limits, and so on. The system stores reconciliation rules in the F09626 table.

Reconciliation Groups

After you set up reconciliation rules, you set up reconciliation groups and assign rules to the groups. You can assign only one reconciliation rule to a group; however, you can use the same reconciliation rule for multiple groups.

The Process Automatic Bank Statement program accesses the reconciliation rule assigned to the group to retrieve the bank statement account. The system stores reconciliation groups in the F09627 table.

Automatic Bank Statements

Next, you assign a reconciliation group to the GL bank account. You can assign only one reconciliation group to an account; however, you can use the same group for multiple bank accounts. The bank account follows the reconciliation rule of the group, unless you override that information when you set up the automatic bank statement account. The system stores automatic bank statement accounts in the F09628 table.

Forms Used to Set Up Automatic Bank Account Reconciliation

Form Name	FormID	Navigation	Usage
Work With Auto Reconciliation Rules	W09626A	Automatic Bank Statement Setup (G09214), Automatic Reconciliation Rules Setup	Review reconciliation rules, select an existing rule to revise, or copy or delete an existing rule.
Revise Auto Reconciliation Rules	W09626D	On Work With Auto Reconciliation Rules form, click Add or select an existing rule to revise.	Set up a reconciliation rule.
Work With Auto Reconciliation Groups	W09627A	Automatic Bank Statement Setup (G09214), Automatic Reconciliation Group	Review reconciliation groups, select an existing group to revise, or copy or delete an existing group.
Revise Auto Reconciliation Group	W09627B	On Work With Auto Reconciliation Groups form, click Add or select an existing group to revise.	Set up a reconciliation group.
Work With Auto Bank Statement Account Setup	W09628A	Automatic Bank Statement Setup (G09214), Automatic Bank Statement Account Setup	Review automatic bank statement accounts, select an existing account to revise, or copy or delete an existing account.
Revise Auto Bank Statement Account Setup	W09628B	On the Work With Auto Bank Statement Setup form, click Add or select an existing account to revise.	Set up an automatic bank statement account.

Setting Up Automatic Reconciliation Rules

Access the Revise Auto Reconciliation Rules form.

Revise Auto Reconciliation Rules form

Reconciliation Rule Enter the name of the reconciliation rule for which you want to assign transaction type rules.

Payment Clear

Select this tab if the reconciliation rule applies to payments that have cleared the bank.

Payment Variance Select this check box for payment variances. If selected, the system displays the Variance Account, Variance Date Mode, Tolerance Limit, and Variance Doc Type fields, which are required.

Payment Reconciliation Date Exception Select this check box for the system to reconcile payments if the cleared date in the F09617 table is before the general ledger date in the F0911 table.

Reconciliation Code Enter a value from UDC table 09/RC. This value is used by the Process Automatic Bank Statement program to indicate that a bank statement has been approved or processed, a payment was voided, and so on. If you leave this field blank, the system uses *R* (Reconciled One for One Match) as the default value.

Variance Account Enter the general ledger account that the system uses to record any variance amounts for this transaction type and reconciliation rule. This field and the remaining fields on this tab appear only if the Payment Variance check box is selected.

Variance Date Mode Enter a value from UDC table 09/DT to specify the default date for the system to use when it automatically creates journal entries for variances. Values are:

- 1: Bank statement date
- 2: Today's date
- 3: Cleared date

Tolerance Limit Enter the maximum amount or highest percentage allowed for the system to create an automatic write-off record.

Variance Doc Type Enter a value from UDC table 00/DT for the system to use to create variance journal entries for payments when you run the Process Automatic Bank Statement program. If you leave this field blank, the system uses *PN* (Manual Check) as the default value.

Receipt Clear

Select this tab if the reconciliation rule applies to receipts that clear the bank. The Reconciliation Code, Variance Date Mode, and Tolerance Limit fields function the same as those on the Payment Clear tab.

Receipt Variance Select this check box for receipt variances. If selected, the system displays the Variance Account, Variance Date Mode, Tolerance Limit, and Variance Doc Type fields, which are required.

Receipt Reconciliation Date Exception Select this check box for the system to reconcile receipts if the cleared date in the F09617 table is before the general ledger date in the F0911 table.

Create Auto Batch Receipts Select this check box if you want the system to automatically create batch receipts. If selected, the system displays the Auto Batch Receipt Date Mode field, which is required. The system creates automatic batch receipts and applies them to invoices only for transactions with a customer number. If the customer number is blank, the system creates a logged receipt, which is not applied to invoices.

The system creates automatic batch receipts only if the receipt and invoice currency is the same. You cannot apply an alternate currency to an automatic batch receipt.

Auto Batch Receipt Date Mode Enter a value from UDC table 09/DT to specify the default date for the system to use when it automatically creates batch receipts. Values are the same as those for the Variance Date Mode field. This field is required if you select the Create Auto Batch Receipts check box.

Variance Account Enter the general ledger account that the system uses to record any variance amounts for this transaction type and reconciliation rule. This field and the remaining fields on this tab appear only if the Receipt Variance check box is selected.

Variance Document Type Enter a value from UDC table 00/DT for the system to use to create variance journal entries for receipts when you run the Process Automatic Bank Statement program. If you leave this field blank, the system uses *RC* (Receipts) as the default value.

Journal Entry Create

Select this tab if the reconciliation rule applies to journal entries, such as those for bank fees, transfers, and interest earned. The Reconciliation Code and G/L Date Mode fields on this tab function the same as those on the Payment Clear tab.

Document Type Enter a value from UDC table 00/DT for the system to use to create journal entries when you run the Process Automatic Bank Statement program. If you leave this field blank, the system uses *JE* (Journal Entry) as the default value.

Journal Entry Reconcile

Select this tab if the reconciliation rule applies to transaction type RJE (or other user-specified transaction code with special handling code 02) in UDC table 09/TT.

This transaction type is used for bank transactions that already exist as journal entries in the JD Edwards EnterpriseOne General Accounting system. For these transactions, the Automatic Bank Statement process does not create a duplicate transaction but, instead, reconciles the existing journal entry against the general ledger.

Journal Entry Reconcile Variance

Select this check box for journal entry variances. If selected, the system displays the Variance Account, Variance Date Mode, Tolerance Limit, and Variance Doc Type fields, which are required.

JE Reconciliation Date Exception

Select this check box for the system to reconcile journal entries if the cleared date in the F09617 table is before the general ledger date in the F0911 table.

Variance Account

Enter the general ledger account that the system uses to record any variance amounts for this transaction type and reconciliation rule. This field and the remaining fields on this tab appear only if the Journal Entry Reconcile Variance check box is selected.

Variance Doc Type

Enter a value from UDC table 00/DT for the system to use to create variance journal entries for journal entries when you run the Process Automatic Bank Statement program. If you leave this field blank, the system uses *JE* (Journal Entry) as the default value.

Draft Paid

Select this tab if a reconciliation rule applies to drafts paid by the bank.

G/L Date Mode (general ledger date mode)

Enter a value from UDC table 09/DT to specify the default date for the system to use when it automatically creates an entry between the general ledger bank account and the drafts payable account. This field is required.

Draft Document Type

Enter a value from UDC table 00/DT for the system to use to create journal entries when you run the Process Automatic Bank Statement program. If you leave this field blank, the system uses *JE* (Journal Entry) as the default value.

Assigning Automatic Reconciliation Rules to Groups

Access the Revise Auto Reconciliation Group form.

Automatic Reconciliation Group - Revise Auto Reconciliation Group

OK Cancel Tools

Reconciliation Group *

Reconciliation Group Description

Reconciliation Rule * AUTO BANK STATEMENT RULE

☒ Update Reference 3 field with Bank Statement Number

Revise Auto Reconciliation Group form

Reconciliation Group	Enter a name to identify the reconciliation group.
Reconciliation Rule	Enter the name of the reconciliation rule.
Update Reference 3 field with Bank Statement Number	Select this check box for the system to populate the GLR3 field in the F0911 table with the bank statement number. The reconciliation group identifies the default value. This check box also appears on the Revise Auto Bank Statement Account Setup form.

Assigning Groups to Automatic Bank Statement Accounts

Access the Revise Auto Bank Statement Account Setup form.

Automatic Bank Statement Account Setup - Revise Auto Bank Statement Account Setup

OK Cancel Tools

G/L Account Number * 1.1110.AUTOBST2 Auto Bank Statement2

Reconciliation Group * GROUP A Auto Bank Statement Group

Reconciliation Rule AUTOBK AUTO BANK STATEMENT RULE

Company 00001 Financial/Distribution Company

Taxes

☐ Track Taxes

Tax Rate/Area Tax Explanation Code

☒ Update Reference 3 field with Bank Statement Number

Revise Auto Bank Statement Account Setup form

G/L Account Number (general ledger account number)	Enter the general ledger account number for the bank.
Reconciliation Group	Enter the code that identifies the reconciliation group that you want the system to use when it processes automatic bank statements for this bank account.
Reconciliation Rule	Enter the code that identifies the reconciliation rule for the system to use when it processes automatic bank statements for this bank account. The rule that you enter in this field must be part of the group that you entered in the previous field. The Reconciliation Group and Reconciliation Rule fields work in conjunction with one another. If you leave this field blank, the system uses the reconciliation rule assigned to the group that you entered in the previous field.
Track Taxes	Select this check box for the system to track taxes for this bank account. To update the Tax Explanation Code, Tax Rate Area, and Tax Item Number fields in the F0911 table, you must select this check box as well as enter values in the two remaining tax fields.
Tax Rate/Area	If you select the Track Taxes check box, this field is required.

Enter the code for the tax rate area for this bank account. This code must exist in the F4008 table. The general ledger date of all transactions for this bank account must be greater than or equal to the effective date and less than or equal to the expiration date of the tax rate/area that you enter in this field.

If you leave this field blank, the system uses the tax rate area specified for the GL account number in the F0901 table. If there is none, the system issues an error message.

Tax Explanation Code

If you select the Track Taxes check box, this field is required.

Enter a value from UDC table 00/EX that begins with the letter *V* (value added tax). The system uses this code in conjunction with the tax rate area and tax rules to determine how to calculate a tax. This field is always required if the Tax Rate/Area field contains a value

CHAPTER 8

Setting Up Budget Forecasting and Planning

This chapter provides an overview of budget forecasting and planning and discusses how to set up growth patterns.

Understanding Budget Forecasting and Planning Setup

You can forecast revenue and expense budget amounts up to 15 years in the future with the forecasting and planning programs. Before you can forecast budget amounts for profit and loss accounts, you must complete these setup requirements:

- Set up growth patterns.

Growth patterns can be either fixed amounts or percentages.

- Assign growth patterns to business units.

Growth patterns can be changed at the account level, if necessary.

To forecast budget amounts, the system applies a growth pattern to the basis amounts that it retrieves from the net posting amounts in the Account Balances table (F0902).

See Also

[Chapter 26, "Forecasting and Planning Budgets," page 283](#)

Setting Up Growth Patterns

This section provides an overview of growth patterns and discusses how to:

- Set up a growth pattern.
- Assign a growth pattern to business units.

Understanding Growth Patterns

You use growth patterns to specify the amount or percent of increase that you want the system to apply to revenue and expense accounts when it calculates budget amounts.

You assign growth pattern types (UDC table 14/GP) to growth pattern codes to identify budget amounts as fixed amounts or percentages. For example, if you enter a growth amount of 1.00, the system:

- Adds 1 to the account balance, if you use a growth pattern type of FIX (fixed amounts).

- Multiplies the account balance by 1.01, which is equivalent to multiplying the account balance by one percent and adding that result to the account balance, if you use a growth pattern type of PCT (percentage).

You can specify different fixed amounts or percentage amounts for each year for up to 15 years for a growth pattern. The system compounds the growth amounts that you enter for each year. For example, if you enter a percentage growth pattern and specify 1.0 for year 1 and 2.0 for year 2, the system multiplies the account balance by 1.01 the first year and then multiplies that amount by 1.02 the following year (for a total of 3.02 percent).

After you set up growth pattern codes, you assign them to business units and specify a revision number. Using a revision number enables you to generate multiple budgets for the same business unit.

Growth pattern information is stored in the Forecast Growth Patterns table (F1406).

Forms Used to Set Up Growth Patterns

Form Name	FormID	Navigation	Usage
Work With Forecast Growth Patterns	W1406A	Forecasting and Planning (G1411), Forecast Growth Patterns	Review existing growth patterns.
Revise Forecast Growth Patterns	W1406B	On the Work With Forecast Growth Patterns form, click Add.	Add and revise growth patterns.
Work With Business Unit Growth Patterns	W1405A	Forecasting and Planning (G1411), Business Unit Growth Patterns	Review growth patterns assigned to business units.
Revise Business Unit Growth Patterns	W1405C	On the Work With Business Unit Growth Patterns form, click Add.	Assign growth pattern codes and revision numbers to business units, and revise them.

Setting Up a Growth Pattern

Access the Revise Forecast Growth Patterns form.

Forecast Growth Patterns - Revise Forecast Growth Patterns

OK Cancel Tools

Growth Pattern Code *

Growth Pattern Type *Fixed Amount*

Forecast Amount - Year 1	<input type="text" value="500.00"/>
Forecast Amount - Year 2	<input type="text" value="500.00"/>
Forecast Amount - Year 3	<input type="text" value="500.00"/>
Forecast Amount - Year 4	<input type="text" value="500.00"/>
Forecast Amount - Year 5	<input type="text" value="500.00"/>
Forecast Amount - Year 6	<input type="text" value=".00"/>
Forecast Amount - Year 7	<input type="text" value=".00"/>
Forecast Amount - Year 8	<input type="text" value=".00"/>
Forecast Amount - Year 9	<input type="text" value=".00"/>
Forecast Amount - Year 10	<input type="text" value=".00"/>
Forecast Amount - Year 11	<input type="text" value=".00"/>
Forecast Amount - Year 12	<input type="text" value=".00"/>
Forecast Amount - Year 13	<input type="text" value=".00"/>
Forecast Amount - Year 14	<input type="text" value=".00"/>
Forecast Amount - Year 15	<input type="text" value=".00"/>

Revise Forecast Growth Patterns form

Growth Pattern Code

Enter a code to specify the amount or percent of increase that you want the system to apply to revenue and expense accounts when it calculates budget amounts.

Growth Pattern Type

Assign a user-defined code from UDC table 14/GP to specify whether the budget amounts that you forecast are fixed amounts (FIX) or percentages (PCT).

Forecast Amount - Year 1 through Forecast Amount - Year 15

Enter the anticipated growth rate for each year in which you want to forecast budget amounts.

Assigning a Growth Pattern to Business Units

Access the Revise Business Unit Growth Patterns form.

Business Unit Growth Patterns - Revise Business Unit Growth Patterns

OK Cancel Form Tools

Business Unit 4 Southern Branch

Revision Number 1

Revise Business Unit Growth Pattern Budget Codes

Business Unit * 4 Southern Branch

Revision Number * 1

Growth Pattern Code FIXED5YR Fixed Over 5 Years

Growth Pattern Type FIX Fixed Amount

Revise Business Unit Growth Patterns form

Revise Business Unit

Select the Revise Business Unit tab.

Revision Number

Enter a number that identifies the budget revision. You can create an unlimited number of budget revisions for different what-if scenarios in which to forecast budgets.

Growth Pattern Type

Displays the code (PCT or FIX) that is assigned to the growth pattern code.

Growth Patterns

Select the Growth Patterns tab.

Forecast Amount - Year 1 through Forecast Amount - Year 15

Displays the amounts that were set up for the budget pattern.

Budget Codes

The Budget Codes tab and corresponding fields are reserved for future use.

CHAPTER 9

Setting Up Cash Forecasting

This chapter provides an overview of cash forecasting setup and cash type codes and discusses how to:

- Set up cash type rules.
- Define a cash forecast report structure.

Understanding Cash Forecasting Setup

The JD Edwards EnterpriseOne cash forecasting programs can help your company project, or forecast, future cash requirements and effectively manage your cash accounts. With cash forecasting, you can analyze one or more bank accounts and forecast your cash position daily or periodically based on a date horizon.

The initial setup for cash forecasting includes setting up:

- Cash type codes
- Cash type rules
- Cash type forecast structures

After the initial setup, you extract data from the JD Edwards EnterpriseOne Accounts Receivable, JD Edwards EnterpriseOne Accounts Payable, and JD Edwards EnterpriseOne General Accounting systems and then refresh the data to update the Cash Forecast Data table (F09522). With your data refreshed, you then use inquiry and report programs to analyze and forecast your cash position. Before you repeat the process again and refresh your data, you might need to purge the existing data in the F09522 table.

See Also

JD Edwards EnterpriseOne Multicurrency Processing 9.0 Implementation Guide, "Understanding Cash Forecasting in Multiple Currencies"

Understanding Cash Type Codes

You set up cash type codes in UDC table 09/CT for the headings and detail row descriptions that you want to appear on the Cash Forecast Analysis form and the Cash Forecast Report (R095221).

Your JD Edwards EnterpriseOne General Accounting software contains five heading cash type codes. You cannot change the code for these headings, but you can change the description. The number 10 in the Special Handling field of a cash type code designates the code as a heading.

This table shows the heading cash type codes included in your software:

Code	Description of Code	Special Handling
1_TOTCF	Cash Forecast	10
1_BAL	Opening Balances	10
1_NETOP	Net Operating	10
1_IN	Incoming Cash	10
1_OUT	Outgoing Cash	10

You can set up additional cash type codes for headings. For example, you might set up a heading code for INVOPN (Open Invoices) to appear under the heading Incoming Cash.

You must set up cash type codes for the detail row descriptions and the amounts that *roll up* into the headings. For example, for the heading Open Invoices, you might set up a detail code for INVCK (Open Invoices by Check) or INVEFT (Open Invoices by EFT).

Using the previous example, the Cash Forecast Analysis form and the Cash Forecast Report would appear as follows:

Incoming Cash

Open Invoices

Invoices by EFT

1.1110.FIB

Invoices by Check

1.1110.BEAR

You must set up rules for detail cash type codes, which include information such as bank account numbers, but not for heading cash type codes.

Setting Up Cash Type Rules

This section provides an overview of cash type rules and discusses how to set up:

- Cash type rules for accounts receivable and accounts payable.
- Cash type rules for general ledger.

Understanding Cash Type Rules

After you set up cash type codes, you must set up rules that correspond to the cash type codes for detail row descriptions in UDC table 09/CT. You do not set up rules for the cash type codes for headings. The system uses the detail cash type rules to retrieve data from your JD Edwards EnterpriseOne Accounts Receivable, JD Edwards EnterpriseOne Accounts Payable, and JD Edwards EnterpriseOne General Accounting systems to use for cash forecast analysis.

For each detail code, you specify the system in which the cash type rule applies. The requirements for a rule depend on the system. For example, cash type rules for detail codes in the JD Edwards EnterpriseOne General Accounting system require multiple bank accounts, whereas rules for detail codes in the JD Edwards EnterpriseOne Accounts Receivable and JD Edwards EnterpriseOne Accounts Payable systems require a single bank account. The system uses these rules to select records from the appropriate detail tables when you refresh your cash flow data.

For each detail code, you can specify a weight factor so that amounts are adjusted for more realistic expectations. For example, for the detail code for open invoices, you would set a weight factor of 80 percent if you expect about 80 percent of your open invoices to be paid by the due date. You can also designate a cash type code as active or inactive. When you refresh your cash flow data, the system includes only amounts associated with codes that are active.

Cash type rules are stored in the F09521 table.

Forms Used to Set Up Cash Type Forecasting

Form Name	FormID	Navigation	Usage
Work with Cash Type Rules	W09521A	Cash Forecasting (G09319), Cash Type Rules Setup	Review a list of cash type rules.
Revise Cash Type Rule	W09521B	Click Add on the Work with Cash Type Rules form	Set up cash type rules for the JD Edwards EnterpriseOne Accounts Receivable, JD Edwards EnterpriseOne Accounts Payable, and JD Edwards EnterpriseOne General Accounting systems.

Setting Up Cash Type Rules for Accounts Receivable and Accounts Payable

Access the Revise Cash Type Rule form. Select the A/R or A/P tab.

Cash Type Rules Setup - Revise Cash Type Rule

OK Cancel Tools

Data Source

☐ A/R ☒ A/P ☐ G/L

Cash Type: Open Vouchers by Check: ☒ Active Status: ☒ Weight Factor:

Node Currency: U.S. Dollar: ☐ Past Due Cash Type: ☐

A/R A/P G/L

Bank Acct No: Bear Creek National Bank

Document Type: Voucher

Base Currency: Payment Instrument:

Originating Module:

Revise Cash Type Rule form: A/P Tab

The fields that appear in the header area of the Revise Cash Type Rule form and on the A/R and A/P tabs are the same.

Header Area Fields

A/R or A/P

Select the A/R or A/P option under the Data Source heading.

Cash Type

Enter a code from UDC table 09/CT that identifies a source of cash inflow or outflow, such as open invoices, open vouchers, or bank accounts.

If you enter a cash type that is specifically for a heading (a code with the special handling field of 10 in UDC table 09/CT), the system issues an error message. You do not set up rules for headings.

Active Status

Select this option to designate that a cash type rule is active. Only cash type rules with an active status are used to refresh cash forecast data for this cash type.

Past Due Cash Type

Select this option to designate that a cash type is past due.

If this option is selected and you refresh cash forecast data, the system selects a net due date range that is prior to the date on which you refresh the data. The date is based on the beginning and ending past due days specified for this cash type rule.

If this option is not selected and you refresh cash forecast data, the system selects a net due date that is greater than or equal to the date on which you refresh the data.

Weight Factor

Enter a multiplier by which to measure the confidence level of receiving the actual amount for a transaction. For example, if you expect about 80 percent of open invoices to be paid by a due date, enter *0.80* in this field. To adjust for unexpected events, you can increase the amount by a certain percent. For example, enter *1.10* in this field to increase the amount of open vouchers by 10 percent. The default value is *1* (no weight factor).

Node Currency Enter the common currency in which to revalue amounts from multiple detail records. If you leave this field blank, the system uses the currency assigned to company 00000.

A/R or A/P Tab

Bank Acct No (bank account number) Enter a value that identifies the bank account number (not the account ID) in the general ledger.

For an accounts receivable cash type, enter a specific bank account number. Because the bank account cannot be determined until a receipt is entered, you must specify the bank account number to use for the invoices specified. You cannot enter * for all bank accounts. When you refresh cash forecast data, the system updates the bank account number in the F09522 table with the value that you enter in this field and creates cash forecast records from the F03B11 detail records that match the other criteria for the cash type rule.

For an accounts payable cash type, enter a specific bank account number to select only vouchers associated with the bank account. When you refresh cash forecast data, the system uses this bank account number to select F0411 detail records with the same number and creates cash forecast records for the same account for the cash type rule. Alternatively, you can enter * for all bank accounts.

Document Type Enter a specific document type from UDC table 00/DT or * for all document types.

Note. For the Base Currency, Payment Instrument, and Originating Module fields, you can enter * to include all values. If you leave any of these three fields blank, the system selects only detail records with blanks to create cash forecast data for the cash type rule.

Original Module For accounts receivable, enter a system code of 0, 1, 2, 3, or 4 from UDC table 03B/OS in this field.

For accounts payable, enter a software module code of P, R, C, M, or L in this field.

The Originating Module fields for AR and AP have different aliases (OMOD and RP3, respectively).

Days Past Due - From Enter the beginning number of days prior to the date on which you refresh your cash forecast data. This number is used to select a net due date range so that you can include certain past due amounts for cash forecasting. For example, you can enter 1 in this field and 7 in the Days Past Due - To field to review cash forecast amounts that are up to one week past due.

Days Past Due - To Enter the ending number of days prior to the date on which you refresh your cash forecast data. This number is used to select a net due date range so that you can include certain past due amounts for cash forecasting. For example, you can enter 7 in this field and 1 in the Days Past Due - From field to view cash forecast amounts that are up to one week past due.

Show Past Due Amount in First Date Column or Show Past Due Amount in Past Due Column

Select one of these options only if this is a past due cash type. These options designate the column in which you want past due amounts for this cash type rule to appear on the Cash Forecast Analysis form.

If selected, past due amounts appear in the first date period column. If not selected, past due amounts appear in a separate past due column.

Setting Up Cash Type Rules for General Ledger

Access the Revise Cash Type Rule form. Select the G/L tab.

Revise Cash Type Rule form: G/L tab

Header Fields

G/L (general ledger)

Select this option under the Data Source heading.

Cash Type

If you enter a cash type that is specifically for a heading (a code with the Special Handling field equal to 10 in UDC table 09/CT), the system issues an error message. You do not set up rules for headings.

Beginning and Ending Object Account and Subsidiary Fields

Make sure that you include all bank accounts that apply to a given general ledger cash type. If you omit a bank account, the net operating forecast amount for that cash type, which appears on the Cash Forecast Analysis form, will not include that bank account and subsequent opening balances will be incorrect.

Beginning Object Account

Enter the beginning object account in a range of accounts. The beginning object account is combined with the beginning subsidiary account to specify a bank account. The beginning object account must be less than or equal to the ending object account.

Beginning Subsidiary

Enter the beginning subsidiary account in a range of accounts. The beginning subsidiary is combined with the beginning object account to specify a bank

	account. The beginning subsidiary account must be less than or equal to the ending subsidiary account.
Ending Object Account	Enter the ending object account in a range of accounts. The ending object account is combined with the ending subsidiary account to specify a bank account. The ending object account must be greater than or equal to the beginning object account.
Ending Subsidiary	Enter the ending subsidiary account in a range of accounts. The ending subsidiary is combined with the ending object account to specify a bank account. The ending subsidiary account must be greater than or equal to the beginning subsidiary account.

Note. To enter values in the Beginning Subsidiary and Ending Subsidiary fields:

To enter specific subsidiaries, enter a valid subsidiary in both the Beginning Subsidiary and the Ending Subsidiary fields. For example, 1110.BEAR - 1110.FIB include only the subsidiaries BEAR through FIB.

To include all subsidiaries as of a specific beginning subsidiary, enter a valid subsidiary in the Beginning Subsidiary field and * in the Ending Subsidiary field. For example, 1110.BEAR - 1110.* include all subsidiaries beginning with BEAR.

To include all subsidiaries through a specific subsidiary, enter * in the Beginning Subsidiary field and a valid subsidiary in the Ending Subsidiary field. For example, 1110.* - 1.1110.FIB include all subsidiaries through FIB.

To include every subsidiary within an object account, enter * in both the Beginning Subsidiary and *Ending Subsidiary* fields. For example, 1110.* - 1110.* include all subsidiaries for object account 1110.

Defining a Cash Forecast Report Structure

This section provides an overview of cash forecast report structures and discusses how to:

- Set processing options for the Cash Forecast Report Structures Setup program.
- Define a cash forecast report structure.

Understanding Cash Forecast Report Structures

After you set up cash type codes and their corresponding rules, you must define the reporting structure, or format, for your cash forecasts. You define a reporting structure by arranging cash type codes into reporting hierarchies within a parent/child tree structure.

The system uses reporting structures to format the Cash Forecast Analysis form and the Cash Forecast Report (R095221).

You can set a processing option in the Cash Forecast Report Structures Setup program (P09523) to automatically include these standard report headings from UDC table 09/CT in your report structure:

- Cash Forecast (1_TOTCF)
- Opening Balances (1_BAL)
- Net Operating Forecast (1_NETOP)
- Incoming Cash (1_IN)
- Outgoing Cash (1_OUT)

By including these default headings, you provide a framework in which to add other user-defined heading and detail cash type codes when you define your parent/child tree structure.

Each row in the tree structure corresponds to a heading or detail cash type code in UDC table 09/CT, and each cash type code that is not a heading has a cash type rule associated with it. You can add and move cash type codes within the tree structure to define your reporting structure. You can define multiple reporting structures.

Detail cash type codes, which show detail row descriptions such as Checking Accounts, appear under the cash type code in the tree structure. When you expand the tree structure, account data that is selected for the detail cash type code appears under the detail row description. The amounts from detail rows *roll up* into heading rows. For example, amounts from the detail row Checking Accounts might *roll up* into the heading Opening Balances.

If you add or move a cash type code to a place within the parent/child tree structure that is not allowed, the system issues a detailed error message. If you revise a cash type rule associated with a detail cash type code, the system issues a warning that the revision will affect all reporting structures that use the rule.

Prerequisites

Before you complete the tasks in this section:

- Set up detail cash type codes and, optionally, heading cash type codes in UDC table 09/CT.
- Set up cash type rules for detail cash type codes.
- Set the processing option for the Cash Forecast Report Structures Setup program to include standard report sections.

Forms Used to Define Cash Forecast Reports

Form Name	FormID	Navigation	Usage
Work with Cash Forecast Reporting Structures	W09523E	Cash Forecasting (G09319), Cash Forecast Rp Structures Setup	Review a list of reporting structures.
Revise Reporting Structure Name	W09523C	On Work with Cash Forecast Reporting Structures, click Add.	Enter the report structure and its description.
Revise Cash Forecast Reporting Structure	W09523A	On Revise Cash Forecast Reporting Structure, click OK.	Define the structure of the report.

Setting Processing Options for the Cash Forecast Report Structures Setup Program (P09523)

Use this processing option to specify whether to include reports headings as the default in the cash forecasting reporting structure.

Default Tab

1. Standard Report Sections

Specify whether the system includes these report headings from UDC table 09/CT in the cash forecast reporting structure:

Cash Forecast (1_TOTCF)

Opening Balances (1_BAL)

Net Operating Forecast (1_NETOP)

Incoming Cash (1_IN)

Outgoing Cash (1_OUT)

Values are:

Blank or 0: Omit report headings.

/: Add report headings.

You can add detail cash type codes to these headings when you define your cash forecast reporting structure.

Defining a Cash Forecast Report Structure

Access the Revise Cash Forecast Reporting Structure form.

Revise Cash Forecast Reporting Structure form

To define a cash forecast report structure:

1. On Revise Reporting Structure Name, enter a name that uniquely identifies the hierarchical reporting structure. The reporting structure specifies how the system displays data for cash forecasting and must exist in the F09523 table.
2. Expand the tree structure.
If you set the processing option to include standard report selections, the system displays the cash type codes for headings (UDC table 09/CT) in hierarchical order.
3. To add a detail cash type code to the existing report structure, select the node where you want the code to exist and click Add Node.

For example, to add the cash type code for Open Invoices by Check to the heading code for Incoming Cash, select Incoming Cash.

4. On Select Cash Type UDC, select one of these options and click Find:
 - Detail
 - Heading
5. In the detail area, scroll down, if necessary, and select the row that corresponds to the code that you want to add.
6. Click OK to update the database.
7. To move (cut and paste) a node, select the node and click Cut (scissors button).
8. Select the node where you want to place the node from the previous step and click Paste.
9. Expand the tree structure to view the node that you moved and its children.
10. Click Save to update the database.
11. On Revise Cash Forecast Reporting Structure, continue to add, delete, or move nodes until your structure is complete.

If you add or move a cash type code to a place within the parent/child tree structure that is not allowed, the system issues an error message.

12. To review or revise cash type rules without exiting the form, continue to step 13; otherwise, click Cancel.

Important! After you click Cancel to exit the Revise Cash Forecast Reporting Structure form, a window appears with the message *Do you wish to automatically be connected to cash type rules to validate the changes made within this reporting structure?*

Click Yes to validate the cash type rules that you specified in the reporting structure and to ensure that no overlapping account ranges or values exist. You cannot verify that account ranges and values are valid when you add cash type rules. Instead, you must validate the rules when you create or revise a reporting structure. If the ranges and values are not correct, the cash forecast data that displays in the analysis could produce incorrect results.

13. To review or revise a cash type rule, complete these steps:
 - To revise a cash type rule without exiting the program, complete steps 14–15.
 - To review multiple cash type rules within a reporting structure, complete steps 16–17.
 - To revise multiple cash type rules within a reporting structure, complete steps 16–19.
14. On Revise Cash Forecast Reporting Structure, select a detail cash type and then choose Cash Type Rule from the Row menu.
15. On Revise Cash Type Rule, change the fields as necessary and click OK.
16. On Revise Cash Forecast Reporting Structure, select Rules for Rpt Struc from the Form menu.
17. On Revise Reporting Structure Cash Type Rules, select the Data Source option for one of these groups of cash types and click Find:
 - All
 - A/R
 - A/P

- G/L

Use the Revise Reporting Structure Cash Type Rules form to review multiple cash type rules for a group within a reporting structure and to verify that the rules do not have overlapping general ledger accounts, that the bank account numbers are accurate, and so on.

18. To revise multiple cash type codes for a group within a specific reporting structure, enter a new value in the query-by-example (QBE) row and click OK.
19. On the Message form, click OK to accept the revision.

Important! If you change criteria for a cash type rule in this reporting structure, the criteria is changed for all reporting structures that use this cash type rule.

CHAPTER 10

Setting Up Statements of Cash Flow

This chapter provides overviews of cash management and cash flow statements and discusses how to:

- Set up cash flow activity codes.
- Set up normal balance codes.
- Set up cash flow rules.

Understanding Cash Management

With the cash management functionality available in the JD Edwards EnterpriseOne General Accounting system, you are able to predict your cash flow forecast on a daily basis so that you can more effectively manage your cash accounts. The cash management functionality is fully integrated so that you can accurately forecast cash flow without redundant data entry among the JD Edwards EnterpriseOne Accounts Receivable, JD Edwards EnterpriseOne Accounts Payable, and JD Edwards EnterpriseOne General Accounting systems. The automatic bank statement process, which creates automated receipts, vouchers, and journal entries from reconciled transactions, integrates with cash management and cash flow forecasting. You can estimate opening and closing balances for cash accounts, as well as the total amount of open invoices and vouchers to improve overall short-term cash forecasting control.

Understanding Cash Flow Statements

International Accounting Standards (IAS) requires European Union (EU) companies to present a cash flow statement that shows the historical changes in cash and cash equivalents during a specified period of operations for a company. With the cash management functionality in the JD Edwards EnterpriseOne General Accounting system, you can comply with the requirements for creating a cash flow statement that separates these operating, investing, and financing activities:

- Operating - Cash flow from principal revenue-producing activities, such as cash receipts from the sale of goods and services, and other activities that are not investing or financing activities.
- Investing - Cash flow from the acquisition and disposal of long term assets and other investments that are not included in cash equivalents.
- Financing - Cash flow from changes in the size and composition of the equity capital and borrowings.

These three activities affect cash and each must be analyzed separately on the statement of cash flow that show the cash-related activities of your business, as required by IAS-7.

A cash flow statement provides:

- An overview of the major sources of cash flow for your business.
- An assessment of the current liquidity of your business.
- A way in which to estimate future cash flow, based on historical changes.
- Information about cash flows generated from trading, as well as other financial activities.

You can use cash flow statements to analyze your cash flow and produce reports by fiscal period over one or more bank accounts for a company.

Setting Up Cash Flow Activity Codes

The activity codes available in user-defined code (UDC) table 10/CF are hard-coded and are based on the requirements for International Accounting Standards (IAS) 7.

Review this table for a list of activity codes and the types of accounts associated with them:

Code	Description of Code	Explanation
10	Net Income Before Tax	Includes the account assigned to AAI item FSxx.
20	Operating Profit Before Working Capital	Includes adjustments to the operating profit before working capital, such as accumulated depreciation, profit or losses on the sale of non-current assets, and interest paid.
30	Cash Generated from Operations	Includes working capital, such as inventories, receivables, and payables.
40	Cash Flow from Operating Activities	Includes outflows, such as interest paid, dividends paid, and tax paid.
50	Cash Flow from Investing Activities	Includes non-current assets and proceeds on the sale of assets.
60	Cash Flow from Financing Activities	Includes proceeds on the issue of shares and loans and the redemption of certain shares and loan amounts.
70	Cash and Cash Equivalents	Includes cash and bank accounts.

The activity code description does not print on the cash flow report; it is informational only. You can change the description of an activity code, but you cannot change its purpose. For example, you can change the description for activity code 10 from Net Income Before Tax to Net Profit/Loss, but you cannot change how the activity code is used on the cash flow report.

You assign accounts to an activity code on the Statement of Cash Flow Activity form. The activity code and description appear in the header area of the form so that you can easily keep track of which activity you are assigning accounts to.

Setting Up Normal Balance Codes

The codes for UDC table 10/NB (Normal Balance) identify these types of account balances:

- Debit
- Credit

The Special Handling field for each of these codes is hard coded and contains either *D* (debit) or *C* (credit). When you set up cash flow rules, you assign a value of *D* or *C* to each row to specify whether the normal balance for the accounts in the row is a debit or credit. When you print the cash flow statement, the system inserts *Increase in* or *Decrease in* before the account description, based on the normal balance.

Setting Up Cash Flow Rules

This section provides an overview of cash flow rules and discusses how to set up cash flow rules.

Understanding Cash Flow Rules

After you verify the activity codes in UDC table 10/CF, you must set up cash flow rules. These rules specify the accounts that are associated with each activity code, the order in which the accounts appear on the cash flow statement, and description.

For example, on the cash flow statement, activity code 30 represents all accounts included in the subtotal for *Cash Generated from Operations*. When you set up cash flow rules for activity code 30, you create a separate line and description for each of the different accounts. For example, you might create these lines for activity code 30:

- Trade and Other Receivables
- Inventory
- Trade Payables

You use the Statement of Cash Flow Rules program (P10520) to set up cash flow rules for activity codes 20 through 70 and assign accounts and a description to each line that you want to appear on the Statement of Cash Flow report (R10521). You also specify whether the accounts for a line normally have a debit or credit balance. For activity code 10 only, you use the same program, but assign the AAI item FSxx for net income before tax, and the system retrieves the amount.

The subtotal descriptions that print on the report correspond to the different activity codes. The subtotal descriptions are hard-coded in the report and are based on IAS 7.

The rules for cash flow statements are stored in the Statement of Cash Flow Rule table (F10520).

Forms Used to Set Up Cash Flow Rules

Form Name	FormID	Navigation	Usage
Work With Statement of Cash Flow Rules	W10520A	Statement of Cash Flow (G1031), Statement of Cash Flow Rules	Review a list of cash flow activity codes.
Statement of Cash Flows Activity	W10520D	On the Work With Statement of Cash Flow Rules form, click Add.	Set up cash flow rules.
Statement of Cash Flows Account Selection	W10520E	On the Statement of Cash Flows Activity form, click the Select Accounts link in the Account Selection field.	Assign accounts to cash flow activity codes.

Setting Up Cash Flow Rules

Access the Statement of Cash Flows Activity form.

Cash Flow Activity Enter an activity code from UDC table 10/CF that identifies a specific activity on the Statement of Cash Flow report. The values in this UDC table are hard-coded and are based on the requirements for IAS 7.

This task describes how to set up cash flow rules for activity code 10 and for activity codes 20–70. The fields that appear on the Statement of Cash Flows Activity form are different for activity code 10.

Activity Code 10

Enter *10* in the Cash Flow Activity field.

Statement of Cash Flows Activity form

FS AAI Enter the AAI item FSxx for Net Income Before Taxes for the company.

Description Enter a description, if applicable.

This description prints on the cash flow statement. The default value is the description from the AAI item entered in the previous step. If you override the description, the system updates the F10520 table and prints the description on the cash flow statement only.

Activity Codes 20–70

Enter a value from 20–70 in the Cash Flow Activity field.

Statement of Cash Flows Rules - Statement of Cash Flows Activity

OK Find Delete Cancel Row Tools

Cash Flow Activity ★ 70 Cash and Cash Equivalents

Records 1 - 2 Customize Grid

	Description	Normal Balance	Account Selection
<input type="checkbox"/>	Cash and Cash Equivalents	D	Select Accounts
<input type="checkbox"/>			

Statement of Cash Flows Activity form

For activity code 20 and the row for depreciation, enter the accounts for accumulated depreciation, and not the accounts for depreciation expense. Accumulated depreciation is a credit account. Amounts for this account are reversed and are added to the Net Income Before Tax line.

You can enter multiple lines, descriptions, and accounts for activity codes 20–70.

Description

Enter the description that you want to print as one line on the cash flow statement.

Normal Balance

Enter *C* or *D* in this field to specify whether the normal balance for the account on this line is a credit or debit. These values are hard-coded in UDC table 10/NB.

Account Selection

Click the [Select Accounts](#) link to access the Statement of Cash Flows Account Selection form and assign a range of object and subsidiary accounts.

Statement of Cash Flows Account Selection Form

Use this form to assign from and through object accounts and subsidiaries.

Statement of Cash Flows Rules - Statement of Cash Flows Account Selection

OK Find Delete Cancel Form Tools

Cash Flow Activity 70 Cash and Cash Equivalents

Line Number 1.00

Description Cash and Cash Equivalents

Records 1 - 3 Customize Grid

<input type="checkbox"/>	<input type="checkbox"/>	From Object *	From Subsidiary Account	Thru Object *	Thru Subsidiary Account
<input type="checkbox"/>	<input type="checkbox"/>	1105		1110	ZZZZZZZZ
<input type="checkbox"/>	<input type="checkbox"/>	1137		1137	
<input type="checkbox"/>	<input type="checkbox"/>				

Statement of Cash Flows Account Selection form

From Object Account and From Subsidiary Account

Enter an account in the From Object Account field.

To designate all subsidiaries for the object account, enter * in the From Subsidiary Account field. If you leave this field blank, the system uses the first blank subsidiary associated with the "from" object account or the range of accounts.

Thru Object Account and Thru Subsidiary Account

The values in these fields must be equal to or greater than the values in the From Object Account and From Subsidiary Account fields. Accounts that overlap from one line to the next line are not allowed. The system issues the error message *Invalid From and Thru values*.

CHAPTER 11

Setting Up Cash Basis Accounting

This chapter provides an overview of cash basis accounting setup and discusses how to:

- Set up cash basis document types.
- Set up AAIs for cash basis accounting.

Understanding Cash Basis Accounting Setup

When you use cash basis accounting, the system creates cash basis entries in the AZ ledger based on the accrual entry in the AA (actual amount) ledger. To set up your system for cash basis accounting, you determine the document type that you want the system to use for cash basis entries and, if necessary, set up the document type and assign it to a UDC table. Additionally, you must specify which document types to exclude from creating cash basis entries.

When you set up your system for cash basis accounting, ensure that cash basis AAIs are set up properly. Cash basis accounting uses AAI items to track rounding differences that might occur in the JD Edwards EnterpriseOne Accounts Payable and JD Edwards EnterpriseOne Accounts Receivable systems as a result of using taxes, multiple currencies, or discounts. Cash basis accounting also uses an AAI item to provide a suspense revenue account for the cash basis entry for unapplied receipts.

Setting Up Cash Basis Document Types

This section discusses how to:

- Set up document types for cash basis entries.
- Set up document types to exclude for cash basis entries.
- Assign cash basis document types to the AA ledger.

Forms Used to Set Up Cash Basis Document Types

Form Name	FormID	Navigation	Usage
Work With User Defined Codes	W0004AA	Cash Basis Accounting (G09314), Valid Document Types or Document Types to be Excluded	Verify that the document types that you want to include for cash basis entries appear in UDC table 00/DT. Verify that the document types that you want to exclude from cash basis entries appear in UDC table 00/DX.
User Defined Codes	W0004A1	Click Add on the Work With User Defined Codes form.	Add a document type to include with cash basis entries in UDC table 00/DT and add a document type to exclude from cash basis entries in UDC table 00/DX.

Setting Up Document Types for Cash Basis Entries

You must decide which document types you want the system to use when it creates cash basis entries. Do not use the same document type in both the AZ and AA ledgers. Using the same document type could cause confusion when you locate a journal entry because both the AA and AZ ledger records would appear, suggesting that the record had been entered twice. Using the same document type would also increase processing time because the system would need to distinguish between the two records in the F0911 table.

If you do not set up cash basis document types, the system assigns them based on the document type of the originating entry. The system uses the first character of the document type in the AA ledger entry and the letter Z for the second character. For example, if an entry in the AA ledger has a document type of PT and you do not set up a cash basis document type, the system uses the document type PZ for the cash basis entry.

Because all JD Edwards EnterpriseOne Accounts Payable document types for payments begin with the letter P (PK, PN, and PT), all cash basis entries for the JD Edwards EnterpriseOne Accounts Payable system are assigned a document type of PZ unless you set up a different document type. You might want to set up different document types to differentiate automatic, manual, and electronic payment transactions for cash basis entries. For example, you might set up the document type PZ for automatic payments, MZ for manual payments, and TZ for electronic payments.

Each document type that you use for cash basis entries must exist in UDC table 00/DT.

Setting Up Document Types to Exclude for Cash Basis Entries

You must identify the document types in the AA ledger that you want the system to exclude when creating cash basis entries in the AZ ledger. The system creates an entry in the AZ ledger for every entry in the AA ledger with a document type that does not appear in UDC table 00/DX.

You should exclude voucher (PV) and invoice (RI) document types because cash basis entries for these document types should not be created until they are paid. You should also exclude document types that do not represent cash transactions, such as:

- Automatic entries (AE)
- Credit memos (PM)

- Debit memos (RM)
- Adjustments (RA)
- Recurring documents (PR and RR)
- Finance charges (RF)
- Accrued property taxes (JT)
- Depreciation entries (DP)

Ensure that any custom document types are analyzed for exclusion of cash basis entries. Do not exclude document types that represent the void for accounts payable payments (PO) or accounts receivable receipts (RO).

Assigning Cash Basis Document Types to the AA Ledger

Access the User Defined Codes form.

After you set up the document types that you want the system to use for cash basis entries, you must assign them to the AA ledger document type from which the system creates cash basis entries.

Description 02

Enter the two-character code for the cash basis document type in the first two positions.

You are not required to complete this field if you use a system-assigned document type, such as PZ, RZ, or JZ.

Setting Up AAIs for Cash Basis Accounting

This section discusses how to set up:

- AAIs for unapplied receipts
- AAIs for balancing accounts

See Also

JD Edwards EnterpriseOne Financial Management Application Fundamentals 9.0 Implementation Guide, "Setting Up Automatic Accounting Instructions," Setting Up AAIs

Setting Up AAIs for Unapplied Receipts

When the system creates cash basis entries for receipts, it debits the bank account from the receipt and credits the revenue accounts from the invoices that the receipt pays.

When you enter an unapplied receipt, however, you record the receipt without applying it to an invoice. Later, you match the unapplied receipt to the appropriate invoice. When the system creates a cash basis entry for an unapplied receipt, it debits the bank account and credits a suspense revenue account. Later, when you apply the receipt to the invoice, the system creates cash basis entries that debit the suspense revenue account and credit the invoice revenue accounts.

When you set up the AAI item for the suspense revenue account, you must designate a business unit.

If you enter unapplied receipts, you must set up an AAI item for the suspense revenue account. To retrieve the suspense revenue account for unapplied receipts, the system uses one of these AAI items based on the hierarchy indicated:

- CByyyy. The system first searches for CByyyy (where yyyy is the general ledger offset from the unapplied receipt). You can enter the general ledger offset when you enter the receipt or, by setting a processing option, allow the value to be supplied from the customer master record.
- CBUC. If CByyyy is not set up or if you do not use a general ledger offset, the system then searches for CBUC. The system supplies UC as the default value for the G/L Offset field when you enter unapplied receipts without an offset.
- RCyyy. If the system cannot locate CBUC, the system next searches for RCyyy (where yyyy is the general ledger offset entered on the receipt).
- RCUC. If RCyyy is not set up or if you do not use a general ledger offset, the system finally searches for RCUC. The system supplies UC as the default value for the G/L Offset field in which you enter unapplied receipts without an offset. If the system cannot locate RCUC, it issues an error.

Note. If you use the Real Estate Management system, the Unapplied Bill Code field (GLC) is the same as the G/L Offset field that is used in the standard, speed, and draft entry programs. The system searches for CByyyy (where yyyy is the unapplied bill code).

Setting Up AAls for Balancing Accounts

The system uses balancing accounts when calculations for multiple pay items, discounts, and taxes create slight rounding differences. To track rounding differences, you must set up these AAI items:

- CBAP - Cash Basis A/P Balancing
- CBAR - Cash Basis A/R Balancing

CHAPTER 12

Setting Up 52 Period Accounting

This chapter provides an overview of 52 period accounting and discusses how to:

- Set up 52 period fiscal date patterns.
- Set up 52 period reporting dates.
- Change to 52 period accounting.

Setting Up 52 Period Fiscal Date Patterns

This section provides an overview of fiscal date patterns and discusses how to define fiscal data patterns for 52 period accounting.

Understanding 52 Period Fiscal Date Patterns

You set up your system for 52 period accounting using fiscal date patterns with weekly period-ending dates. You can use periods 53 and 54 for audit adjustments.

If you have multiple companies that use the same fiscal date pattern, set up the fiscal date pattern one time for all of the companies.

The system stores 52 period dates in the F0008B table.

Add a date pattern for the current, prior, and future year. When you set up the date pattern for the future year, the system accepts transactions for dates within that pattern and warns you if they are PACO (Post After Cutoff) or WACO (Way After Cutoff).

Each period must have at least one day on which to post. You cannot set up periods with the same ending dates or overlapping dates.

Dates must be in the proper format. For example, 09/01/07 is the proper format for September 1, 2007. Each date must correspond to a standard date pattern with the same pattern name.

You must set a fiscal date pattern with:

- Dates for each period.
If you receive an error message when you enter a date, verify the date pattern. The system considers any date that is not set up to be invalid during data entry.
- Periods in sequential order and with the same beginning and ending dates as the standard fiscal year pattern.
If you do not do this, the system uses the standard fiscal year pattern to determine the correct fiscal year.
- Fiscal years in sequential order.
Gaps in the date pattern for period and fiscal years prevent the system from posting properly.

Forms Used to Set Up 52 Period Fiscal Date Patterns

Form Name	FormID	Navigation	Usage
Work With 52 Periods	W0008BG	52 Period Accounting (G09313), Set 52 Period Dates	Review a list of 52 period fiscal date patterns.
Set Up 52 Periods	W0008BF	On Work With 52 Periods: Click Add. Select Print 52 Periods from the Reports menu.	Set up a fiscal date pattern. Print a report of the fiscal date patterns that you have set up

Defining 52 Period Fiscal Date Patterns

Access the Set Up 52 Periods form.

Fiscal Date Pattern	Enter a code to identify the date pattern. You can use one of 15 codes. You must set up a special code (letters A through N) for 52 period accounting or any other date pattern unique to your environment. The default code <i>R</i> , identifies a regular calendar pattern.
Date Fiscal Year Begins	Enter the first day of the fiscal year.
Period End Date	Enter the period end date for 52-period accounting.

Setting Up 52 Period Reporting Dates

This section provides an overview of financial reporting dates for a company with 52 period accounting and discusses how to assign 52 period reporting dates to a company.

Understanding 52 Period Reporting Dates

The system does not supply the current period as the default for a company. Therefore, you must set up the current 52 period accounting period and year for each company. This information is used by your financial reports. If the period is incorrect on your financial reports, verify the reporting period and year, and correct them.

Forms Used to Set Up 52 Period Reporting Dates

Form Name	FormID	Navigation	Usage
Work With Companies	W0010C	Organization & Account Setup (G09411), Company Names & Numbers	Review a list of companies.
Company Setup	W0010B	Select a company on the Work With Companies form.	Assign 52 period reporting dates to a company.

Assigning 52 Period Reporting Dates to a Company

Access the Company Setup form.

52 Period Accounting

Select the 52 Period Accounting tab.

52 Period Normal Number of Periods	Enter the actual number of accounting periods, not including adjustment periods.
52 Period Financial Reporting Period	Enter a period number to specify a 52-period financial reporting date. This reporting period is used by several EnterpriseOne financial reports. The period number is not the same as the current period that you specify as the accounting period for a company.
52 Period Financial Reporting Year	Enter the year in which financial statements are to be prepared.
<hr/> Note. A fiscal year spanning 2006–2007 would be expressed as 06. <hr/>	

Changing to 52 Period Accounting

This section provides an overview of the Repost for 52 Period program (R0902B), lists a prerequisite, and discusses how to:

- Run the Repost for 52 Period program.
- Set data selection for the Repost for 52 Period program.

Understanding the Repost for 52 Period Program (R0902B)

You can change amounts in the account balances for periods 12–14 to account balances for 52 period accounting. To do this, first post the transactions to the F0902 table and then run the Repost for 52 Period program (R0902B).

The Repost for 52 Period program reposts the F0911 table to the F0902B table. This program uses the F0008B table with 54 period ending dates to determine the period number. After you run this program, you can design a report to verify the balances using Report Design Aid (RDA).

If the general ledger date or fiscal date do not exist in the F0008B table, the system does not update the F0902 table with transactions from the F0911 table.

The system reposts only posted, non-summarized records.

Prerequisite

Post transactions to the F0902 table, Set the processing option in the General Ledger Post program (R09801) to submit the post for 52 periods. The system updates the F0902 and F0902B tables.

See *JD Edwards EnterpriseOne Financial Management Application Fundamentals 9.0 Implementation Guide*, "Posting Financial Transactions," Posting Financial Batches.

Running the Repost for 52 Period Program

Select 52 Period Accounting (G09313), Repost for 52 Period.

Setting Data Selection for the Repost for 52 Period Program

Do not enter a fiscal period in the data selection. Instead, enter the fiscal year.

CHAPTER 13

Processing Journal Entries

Journal entries are used to adjust or add transactions to accounts in your general ledger.

This chapter provides overviews of the journal entry process, other methods of entering journal entries, and temporary invalid account numbers and discusses how to:

- Work with journal entries.
- Work with reversing journal entries.
- Work with model journal entries.
- Review journal entries.
- Post journal entries.
- Revise and void posted journal entries.

Understanding the Journal Entry Process

All JD Edwards EnterpriseOne systems use three-tier processing to manage batches of transactions. Journal entry processing is an example of three-tier processing.

The term *three-tier* refers to the three steps that you perform to process journal entries:

1. Enter journal entries.

The system creates a record in the Batch Control Records table (F0011) and creates records in the Account Ledger table (F0911).

Note. For multiple currencies prior to release 8.11, the system created domestic amounts as well as foreign amounts in the F0911 and F0902 tables. Domestic amounts were stored in the Amount field of the AA (actual amounts) ledger record whereas foreign amounts were stored in the Amount field of the CA (foreign currency) ledger record for both tables.

As of release 8.11, the system stores both the domestic and foreign amounts on a single record in the F0911 table. The foreign amounts are stored in the Foreign Amount field of the F0911 record as well as the Amounts field of the CA (foreign currency) ledger. These two fields contain the same amounts.

In a future release of JD Edwards EnterpriseOne, the F0911 record that contains the foreign amount in the CA ledger will be eliminated. All systems will populate and retrieve foreign amounts from the single, shared AA ledger record which contains both the domestic and foreign amounts. These changes will not affect how balances are stored in the F0902 table.

2. Review and approve batches.

If you have the general accounting constants set to require management approval, the system creates the batch record in a pending status. You must approve the batch before you can post it. When you approve batches that are in a pending status, the system updates the batch status only on the batch control record.

3. Post journal entries.

When you post journal entries, the system updates the status on the batch control record to *D* (posted), generates records in the Account Balances table (F0902), and updates the posted status on the journal entries in the F0911 table to *P* (posted).

See Also

JD Edwards EnterpriseOne Financial Management Application Fundamentals 9.0 Implementation Guide, "Using Batch Control to Manage the Entry Process"

Understanding Other Methods of Entering Journal Entries

In addition to journal entries that you manually enter for accruals, adjustments, reclassification of transactions, and so on, the system creates journal entries based on transactions from other systems, such as JD Edwards EnterpriseOne Accounts Payable, JD Edwards EnterpriseOne Accounts Receivable, and JD Edwards EnterpriseOne Payroll from Oracle.

Other ways in which you can create journal entries are:

- Upload journal entries from an external system or third-party software package through batch processing.

See [Chapter 14, "Processing Batch Journal Entries,"](#) page 137.

- Import journal entries directly into the F0911 table, if you create journal entries using a spreadsheet.

See *JD Edwards EnterpriseOne Tools 8.98 Foundation Guide*

- Use the Financial Report Writing tool to design a report that creates journal entries.

See *JD Edwards EnterpriseOne Tools 8.98 Development Tools: Report Design Aid Guide*

See *JD Edwards EnterpriseOne Tools 8.98 Development Tools: Report Printing Administration Technologies Guide*

- Create allocations:
 - Recurring journal entries
 - Indexed allocations
 - Variable numerator allocations

See [Chapter 15, "Processing Allocations,"](#) page 143.

Working with Journal Entries

This section provides overviews of the Journal Entry program, types of journal entries, journal entry features, and temporary invalid account numbers and discusses how to:

- Set processing options for Journal Entry.

- Set processing options for Journal Entry Master Business Function.
- Enter a basic journal entry.
- Add an attachment to a journal entry.
- Enter a journal entry with an invalid account number.
- Enter a percent journal entry.
- Revise an unposted journal entry.
- Copy a journal entry.
- Delete an unposted journal entry.

Understanding the Journal Entry Program

The Journal Entry program (P0911) provides unlimited detail lines for you to distribute amounts to various general ledger accounts.

When you enter a journal entry, the JD Edwards EnterpriseOne General Accounting system validates the information in certain fields to ensure that the integrity of your financial data remains intact. When you complete a journal entry, the system displays the assigned batch and document numbers. The system marks the journal entry as unposted and adds it to the F0911 table.

When you review journal entries with thousands of transactions lines, the program loads a page of transactions at a time, which has a minimal impact on processing. You can use the Page Up or Page Down key to scroll through the transaction lines.

When you post a batch of journal entries, the system updates the F0902 table and marks the journal entry as posted in the F0911 table.

Understanding Types of Journal Entries

When you enter a journal entry for a ledger type that is required to balance, the debit and credit amounts must balance.

You can use journal entries to enter these types of transactions:

- Basic journal entries.

Use the Journal Entry (P0911) or the Journal Entries with Debit/Credit Format (P0911) program to enter basic journal entries. The Journal Entries with Debit/Credit Format program has separate columns for debit and credit amounts so that you do not have to enter the minus sign for credit amounts.

- Reversing journal entries.

Reversing journal entries are used most often for periodic accruals.

- Percent journal entries.

Allocate amounts to different accounts in your general ledger based on the percentage that is entered for each transaction item.

- Model journal entries.

Reduce data entry time by creating a set of templates for frequently used journal entries.

You can enter journal entries for the various ledgers that you have set up for budgets, statistical information, units, and so on. The system uses ledger type codes to separate balance amounts and units for each ledger. These are some examples of ledger type codes and their corresponding ledgers:

- AA: Actual amounts
- BA: Budget amounts
- AU: Actual units
- BU: Budget units

You can also enter journal entries to record a taxable entry, such as value-added tax (VAT) or similar taxes, and journal entries with foreign currencies.

The system provides a processing option for a debit and credit format, as well as a separate menu selection for that format. The debit and credit format allows you to enter an amount into a debit or a credit field. In this format, you do not need to include the minus sign for credit amounts.

See Also

JD Edwards EnterpriseOne Tax Processing 9.0 Implementation Guide, "Entering and Revising Tax Information on Orders and Transactions," Entering Journal Entries with VAT

Understanding Journal Entry Features

The Journal Entry program provides features that can increase your efficiency and speed when entering journal entries. These features allow you to:

- Duplicate account number segments.
- Use speed account entry for journal entries for work orders.

Duplicating Account Number Segments

When you enter journal entries, you can duplicate account numbers from one detail line to another to save time and reduce entry errors.

This table shows how duplication works for a single journal entry. It shows a series of account numbers that you might enter, followed by the corresponding account numbers that the system will use.

Account Number Entered	System Result
1.1110.FIB	1.1110.FIB
..BEAR	1.1110.BEAR
200..	200.1110.BEAR
1..	1.1110.BEAR
.1810	1.1810

The system replaces each separator character with the missing part of the account number by copying the same part from the preceding account number.

To duplicate account number segments, enter a separator character in the account number field for each segment (business unit, object account, and subsidiary account) that you want to duplicate for each subsequent line in your journal entry.

For example, if you entered 9.8720 for the account number in the first line of a journal entry and you want to duplicate the business unit for the second line, enter .8730 and the system completes the account number field with 9.8730.

Using Speed Account Entry for Journal Entries for Work Orders

When you enter journal entries for work orders, you can use speed account entry to save time and reduce entry errors. In the Account Number field, you enter \ (backslash), the work order number, a period, and the object account number. The system locates the business unit for the work order and:

- Replaces the work order number with the business unit. The object account number remains in the Account Number field.
- Updates the Subledger field with the work order number.
- Updates the Subledger Type field with *W*.
- Updates the Subsidiary field with the cost code from the work order.
- Updates the Phase field with the phase from the work order.
- Updates the Asset Number field with the equipment number from the work order.

Understanding Temporary Invalid Account Numbers

Depending on your general accounting constants, you might be able to accept an invalid account number temporarily, which is useful in these situations:

- You are not sure what the correct account number is.
- You are not authorized to add new accounts.

Being able to enter an invalid account number allows you to enter a journal entry with a business unit.object account that does not yet exist in your chart of accounts. The system adds the account only if these conditions are met:

- The business unit that you enter already exists in the Business Unit Master table (F0006).
- The object account that you enter exists in a business unit previously designated as a model.
- The business unit type of the business unit that you enter and that of the model must be the same.

The process of creating accounts by temporarily accepting invalid accounts allows you to create all or part of your chart of accounts for a business unit on an as needed basis. When you do this, your business units include only those accounts that you use. This provides an initial framework for a business unit's chart of account.

To temporarily accept invalid account numbers, you must select the Allow Invalid Accounts check box on the General Accounting Constants form. Then when you enter a journal entry, you specify the invalid account by preceding the account number with #. After entering the journal entry with the invalid account, the system sets the status of the batch to Error. You must review and approve the batch before posting.

When you post the journal entry batch, the system compares the invalid account with the model chart of accounts. If the account exists in the model, the system adds the account to the business unit that is used in the journal entry and removes the invalid account symbol from the account in the journal entry.

Note. You cannot enter a header account as an invalid account. Header accounts are typically used for summary purposes during financial reporting and do not allow amounts to be posted to them. If you need to create a header account, use the Copy Accts to Business Units program (P09804) to copy the nonposting header accounts from the model business unit. You can also enter the account manually and assign it a posting code N on the Revise Single Account form.

Forms Used to Work with Journal Entries

Form Name	FormID	Navigation	Usage
Work With Journal Entries	W09111	Journal Entry, Reports, & Inquiries (G0911), Journal Entry	Review summarized journal entries by document number. To review all journal entries in a batch, use the General Journal Review program (P0011).
Journal Entry	W0911A	On Work With Journal Entries, click Add. If you are using batch control, the Batch Control form appears. On the Batch Control form, enter the date and expected totals and continue to the next form.	Add and revise journal entries.

Setting Processing Options for Journal Entry (P0911)

Processing options enable you to specify the default processing for programs.

Defaults

- 1. Batch Type** Specify the system and type of entries for the batch. Examples of batch types include:
- G*: General ledger entries.
 - V*: Vouchers.
 - IB*: Invoices.
- If you leave this processing option blank, the system processes all batch types.

Display

- 1. Debit/Credit Format** Specify whether to display journal entries in a debit and credit format.

Versions

- 1. Journal Entry MBF Version (P0900049)** Specify whether to override the journal entry MBF version for journal entry processing. You must specify a valid version for P0900049. If you leave this processing option blank, the system uses version ZJDE0001.
- This processing option should be changed only by personnel responsible for your system setup.

Edits

- 1. Fixed Asset ID** Specify whether to require an Asset ID if an account is in the AAI account range for assets.
- Values are:

Blank: Do not require an asset ID in the journal entry.

I: Require an asset ID in the journal entry.

Setting Processing Options for Journal Entry Master Business Function (P0900049)

The master business function (MBF) provides a central location for standard business rules about entering documents such as journal entries, vouchers, and invoices.

The master business function is composed of processing options that are shared by certain programs. The processing options for the Journal Entry MBF are used by these journal entry programs:

- Journal Entries (P0911).
- Journal Entries with VAT (P09106).
- Journal Entry Batch Processor (R09110Z).
- Recurring Journal Entry Compute & Print (R09302).
- Indexed Comps Compute and Print Report (R093021).
- Variable Numerator Compute and Print (R093022).

Each program that uses the Journal Entry MBF must specify which version of the MBF is used. If no version is specified, the system uses version ZJDE0001.

Defaults

1. Ledger Type Specify the ledger type from UDC table 09/LT to use as the default value.

Currency

1. Effective Date Specify whether to edit the exchange rate effective date against the general ledger period of the transaction. The effective date is used to calculate currency amounts. Values are:

Blank: Do not compare the exchange rate effective date to the general ledger period of the transaction.

I: Compare the exchange rate effective date to the general ledger period of the transaction.

2. Tolerance Specify a tolerance limit that triggers a warning if you enter a currency exchange rate that is over or under the limit. For example, 15.00 indicates over or under 15.00 percent.

Zero Amounts

1. Zero Amounts Specify whether to create journal entry line items with zero amounts and no units. This might be useful when creating journal entries from models. Values are:

Blank: Create journal entry line items with zero amounts and no units.

I: Do not create journal entry line items with zero amounts and no units.

2. Audit Information

Specify whether to bypass updating the audit information when a change is made to a posted account ledger.

Blank: Update audit information.

/: Do not update audit information.

Interop**1. Interoperability Version**

Specify a version of F0911 Interoperability Processing Options (P0900160). If you specify a version, outbound records will be written. If you leave this processing option blank, ZJDE0001 will be used.

Entering a Basic Journal Entry

Access the Journal Entry form.

Account Number *	Amount	Account Description	Subledger Type	Subledger	Subledger Description	Remark	Posted Code	Company	R/V	Job Type	Job Step	Address Number
1.1110.FIB	15,000.00	First Interstate Bank					P	00001				
1.1110.PAYROLL	7,500.00	First Interstate Payroll					P	00001				
1.1210	739,924.00	Trade Accounts Receivable					P	00001				
1.1411	82,707.50	Inventory					P	00001				
1.1810	5,400.00	Prepaid Insurance					P	00001				
1.1890	9,000.00	Other Prepaid Expenses					P	00001				
1.2025	3,000.00	Leasehold Improvements					P	00001				
1.2040	5,250.00	Vehicles					P	00001				
1.2060	3,750.00	Furniture & Office Equipm...					P	00001				
1.2070	7,500.00	Computer					P	00001				

Journal Entry form

You can enter thousands of transaction lines on the Journal Entry form. To review the transactions, use the Page Up and Page Down keys to load one page of transactions at a time. This has minimal impact on processing time.

Header Area

These fields in the header area are required:

Explanation

Enter a description for the journal entry.

G/L Date (general ledger date)

Enter the general ledger date for the journal entry. If you leave this field blank, the system uses today's date.

Detail Area

These fields in the detail area are required for each general ledger account to which amounts will be distributed:

Account Number

Enter the general ledger account number. The system validates it against the chart of accounts in the F0901 table and fills in the account description.

The system uses the business unit in the account number on the first line of the detail area to fill in other information in the header area, such as document company and base currency code.

The first line of the journal entry provides the default base currency code for the entry. Therefore, you cannot delete the first line of the entry. You can, however, change the account number as long as the new account resides in the same company as that of the original account.

Amount

Enter the number that identifies the amount that the system will add to the account balance of the associated account number. Enter credits with – (minus sign) either before or after the amount.

Additional Fields

These fields provide the ability to simulate transactions from other JD Edwards EnterpriseOne systems such as Time and Labor and Subcontract Management. For example, if you are using burdening, you can use these fields to enter a correcting journal entry for burdening transactions.

Alternate Home Business Unit

Enter the number of the business unit in which the employees generally work. If you leave this field blank, the system uses the related business unit assigned to the business unit of the account number.

Job Typ (job type)

Enter a code from user-defined code (UDC) table 06/G that identifies a job within your organization.

Job Step

Enter a code from UDC table 06/GS that identifies a specific level within a job type.

Employee Pool Grouping Code

Enter a code from UDC table 00/12 that identifies the pool grouping. If you leave this field blank, the system uses category code 12 of the business unit entered in the Alternate Home Business Unit field as the default.

Job Pool Grouping Code

Enter a code from UDC table 00/12 that identifies the pool grouping. If you leave this field blank, the system uses category code 12 of the business unit of the account number as the default.

Error Message: Amount Does Not Balance to Gross

If, after you click OK to accept a journal entry, the remaining amount has a balance, you will receive the message *Amount Does Not Balance to Gross*. You can either correct or accept the out-of-balance journal entry:

- To correct an out-of-balance journal entry, review the Remaining Amount field to determine the amount that needs to be adjusted. Correct the journal entry so that the debits balance to the credits, and then click OK. If you want to delete the entry instead, click Cancel.
- To accept an out-of-balance journal entry, select Features from the Form menu. On Features, select the Out of Balance JE Mode check box and click OK. On Journal Entry, click OK.

Situations in which you might need to accept an out-of-balance journal entry include:

- If the General Ledger Post program (R09801) terminated abnormally and the system posted only part of an original journal entry.
- You are entering a journal entry with multiple detail lines and need to leave your workstation, but you want to save your work-in-process before you exit the program.

Adding an Attachment to a Journal Entry

After you enter a journal entry and click OK to accept it, the system assigns a document number if you did not manually enter a number. You can add an attachment, such as a comment or memo, to a specific transaction or to the entire journal entry as long as it has a document number, document type, document company, and general ledger date. The system needs this information to associate the attachment with the entry. The attachment is for internal reference only.

To add an attachment:

- To a specific transaction, select the transaction on the Journal Entry form and then select Attachment from the Row menu.
- To the entire journal entry, exit to the Work With Journal Entries form and from the Row menu, select Attachment.

For performance reasons, the paper clip button does not subsequently appear on the Journal entry form unless you click the Attachments button in the far left column of the row heading. The system displays a paper clip button to the left of the journal entry:

- On the Work With Journal Entries form, when you add text or another attachment to the entire journal entry.
- On the Journal Entry form, when you add text or another attachment to a specific transaction.

Entering a Journal Entry with an Invalid Account Number

Access the Journal Entry form.

Ensure that the Allow Invalid Accounts check box in the General Accounting Constants program is selected.

See [Chapter 13, "Processing Journal Entries," Understanding Temporary Invalid Account Numbers, page 119](#).

Account Number

Precede the account number with #. Observe these rules when you enter the account number:

- The business unit must exist in your Business Unit Master table (F0006)
- The object account must exist in a business unit that is designated as a model.
- The business unit type of the business unit that you enter must be the same value as the business unit type of the business unit designated as a model.

If these conditions are met, the Journal Entry program (P0911) displays a warning message that the invalid account will cause an error status and the batch will not post.

For example, if you want to enter 9.8115 as the invalid account, business unit 9 must exist in the F0006 table and object account 8115 must exist in a model business unit. If business Unit 9 is an IS (income statement) business unit, the model business unit in which object account 8115 exists must also be an IS (income statement) business unit.

Entering a Percent Journal Entry

Access the Journal Entry form.

The total debit percentages for balanced journal entries must equal the total credit percentages. The total debit or credit percentages do not have to equal 100 percent.

Document Type	Leave this field blank for the system to assign <i>JE</i> (journal entry). This code is from UDC table 00/DT.
Percent	<p>Select the Percent check box to distribute the total amount of a journal entry among accounts based on percentages.</p> <p>The system displays the Distributed Amount field in the header area and the % field in the detail area.</p>
Distributed Amount	Enter the total amount of the journal entry in this field. For percent journal entries, the system calculates the detailed amounts to distribute based-on percentages entered in the % fields.
%	<p>Enter the percentage of the total amount that the system should distribute to the account number.</p> <p>The system does not assume decimal places in the number that you enter. If you want to specify a percentage that includes a decimal, you must enter the decimal. For example, enter 12 for 12 percent, and enter 42.5 for 42.5 percent.</p>

Revising an Unposted Journal Entry

After you enter a journal entry, you might need to revise it. Although you can revise most fields on the Journal Entry form, you cannot change these fields on an unposted journal entry:

- Document Type, Document Number, and Document Company.
- G/L Date (general ledger date)
- Ledger Type
- Currency and Exchange Rate.

To change any of these fields, you must either:

- Delete and re-enter the journal entry.
- Copy the journal entry and change the fields on the new journal entry before you click OK. Then delete the incorrect journal entry.

Copying a Journal Entry

Access the Work With Journal Entries form.

- You can create a journal entry by copying an existing journal entry and then revising the copy. This is useful when you need to:
 - Correct errors in fields that you cannot change on an existing journal entry, such as the general ledger date. In this example, you can use the copy to replace the existing journal entry.
 - Enter a journal entry that is similar to an existing journal entry with multiple distribution lines.
- You can copy a posted or an unposted journal entry. If you need similar journal entries on an ongoing basis, consider creating a model journal entry or a recurring journal entry.

To copy a journal entry:

1. On Work With Journal Entries, select the journal entry that you want to copy and click Copy.

The system displays a copy of the journal entry. The Document Number, G/L Date, and Exchange Rate fields are set to zero or blank.

2. On Journal Entry, enter the document type and general ledger date and values for other fields, as necessary.
3. For each general ledger distribution line, change account numbers, amounts, and other information as needed, and then click OK.
4. On the Work With Journal Entries form, if you want the new journal entry to replace the original one, select the original journal entry and delete or void it.

Deleting an Unposted Journal Entry

Access the Work With Journal Entries form.

To delete an unposted journal entry:

1. Select the journal entry, click Delete, and then click OK to confirm the deletion.
To delete a detail line from the journal entry, complete the remaining steps.
2. Select the journal entry.
3. On Journal Entry, select the detail line and click Delete.
4. Click OK to confirm the deletion.
5. Change or add detail lines to adjust the journal entry for the detail line that you deleted.

Working with Reversing Journal Entries

This section provides an overview of reversal entries and discusses how to:

- Enter a reversing entry.
- Review a reversing journal entry.
- Change a posted journal entry to a reversing entry.

Understanding Reversal Entries

Reversing journal entries are used most often for periodic accruals. When you enter reversing journal entries, you mark the accrual journal entries to be reversed. After you post the entries, the system creates reversing entries to the first day or last day of the next fiscal period, depending on the setting of a General Accounting constant.

The system creates reversal records in the F0911 table with the same values as the original, except a reversed amount and a different GL (reversal) date. The posted code for the reversal record is removed for the new reversal entry so that you can post the entries to the Account Balances table (F0902) or have the General Ledger Post program post them.

Entering a Reversing Entry

Access the Journal Entry form.

Reverse

Select the Reverse check box for the system to automatically create a reversing entry for a transaction. The system creates reversing entries when you post the original transaction. For the reversing entry, it uses the first day or the

last day of the next period for the general ledger date, based on the setting of a General Accounting constant.

After you post a journal entry, you cannot change it to a reversing journal entry.

Reviewing a Reversing Journal Entry

When you locate an unposted journal entry to review, the system displays only the original journal entry. Reversing entries do not appear because the system does not create them until you post the original journal entries.

After posting the journal entry, access the Work With Journal Entries form:

- To review only the original journal entry, enter the original general ledger date.
- To review only the reversing entry, enter the general ledger date as the first day or last day of the next period. A General Accounting constant determines which day of the next period is used.

Changing a Posted Journal Entry to a Reversing Entry

After you post a journal entry, you cannot change it to a reversing journal entry on the Journal Entry form. Instead, you must do this in sequential order:

- Void the entry.
- Resubmit the batch to post.
- Re-enter the journal entry as a reversing journal entry.

Working with Model Journal Entries

This section provides an overview of model journal entries and discusses how to:

- Create a model journal entry.
- Create a model journal entry from an existing journal entry.
- Enter a journal entry based on a model by copying the model.
- Enter a journal entry based on a model by selecting the model.

Understanding Model Journal Entries

You can set up model journal entries as reusable templates to predefine, store, and retrieve regular or recurring transactions, such as monthly accruals. Use models as the basis for journal entries to save time and reduce the potential for error.

You can enter the general ledger distribution information in the model journal entry. When you reuse the model journal entry, the distribution has already been entered, thereby saving you data entry time. If you are creating a model journal entry for vouchers or invoices, you can assign the model to either a supplier or customer record.

You can vary the information included in the model to fit the situation. For example, you might include:

- Account numbers, amounts, and explanations.
- Account numbers and explanations only (because amounts can vary).

- Account numbers, percentages, and explanations.

The system stores model journal entries in the F0911 table with a model posted code (*M*) and without a general ledger date. Actual journal entries contain a general ledger date and a posted code of *P* (posted) or blank (unposted).

In addition to creating a model journal entry, you can:

- Enter a model for a percent journal entry.

You can create models for journal entries that have fixed percentages of a variable amount. When you subsequently enter an amount based on the model, the system uses the percentages to distribute the gross amount.

- Create a model journal entry from an existing journal entry.

You can create a model journal entry from an existing journal entry. If you want to create a model journal entry from an existing journal entry, you must copy the existing journal entry and then select the Model option on the Journal Entry form.

- Enter a journal entry based on a model journal entry.

After you create a model journal entry, you can use it as a template for an actual journal entry. Choosing a model journal entry saves time if you are adding basic journal entries and a journal entry based on a model at the same time.

Creating a Model Journal Entry

Access the Journal Entry form.

After you create a model journal entry, you can revise any fields except:

- Doc Type/No/Co (document type, number, company)
- Ledger Type

In addition, you cannot change the Model or Percent check box.

Model

Select this check box for a model journal entry, as well as a percent model journal entry. The system removes the G/L Date field from the header area. You enter that date on the journal entry that you create from a model.

If you select the Model check box, the system disables the Percent check box. Review the Document Type field description for information about how to enter a percent model journal entry.

Document Type

For a model journal entry, leave this field blank for the system to assign *JE*

To enter a percent model journal entry, enter %. The system displays the % field in the detail area of the form.

See [Chapter 13, "Processing Journal Entries," Entering a Percent Journal Entry, page 124.](#)

Creating a Model Journal Entry from an Existing Journal Entry

Access the Work With Journal Entries form.

To create a model journal entry from an existing journal entry:

1. Select the journal entry that you want to change to a model journal entry and click Copy.
2. On Journal Entry, select the Model check box.
3. Revise the journal entry, as necessary.

Entering a Journal Entry Based on a Model by Copying the Model

Access the Work With Journal Entries form.

To enter a journal entry based on a model by copying the model:

1. Enter *JE* in the Document Type field and select the Models check box.
Optionally, you can enter % in this field to copy a percent model.
2. Select the model and click Copy.
On the Journal Entry form, enter a date in the G/L Date field.
3. For all journal entries except percent journal entries, enter an amount in the Amount field for each general ledger distribution.
4. For a percent journal entry based on a percent model, enter an amount in the Distributed Amount field.
This field appears only if you selected a percent model.
5. Replace or clear information in other fields as necessary.

Entering a Journal Entry Based on a Model by Selecting the Model

Access the Journal Entry form.

To enter a journal entry based on a model by selecting the model:

1. Select Models from the Form menu.
2. On Search & Select a Model JE, select a model and then click Select.
The Journal Entry form displays the model journal entry.
3. Enter a general ledger date for the journal entry.
4. For all journal entries except percent journal entries, complete the Amount field for each general ledger distribution.
5. For a percent journal entry based on a percent model, complete the Distributed Amount field.
6. Replace or clear information in other fields as necessary.

Reviewing Journal Entries

This section discusses how to:

- Set processing options for General Journal Review (P0011).
- Review a journal entry.

See Also

[Chapter 37, "Maintaining Batch Headers," Adding and Revising Batch Headers, page 444](#)

Forms Used to Review Journal Entries

Form Name	FormID	Navigation	Usage
Work With Batches	W0011A	Journal Entry, Reports, & Inquiries (G0911), General Journal Review	Review, approve, and post journal entries in a batch.
General Journal Review	W0911BA	On the Work With Batches form, select the batch that you want to review and click Select.	Review a journal entry. You can also delete an unposted journal entry or void a posted journal entry.

Setting Processing Options for General Journal Review (P0011)

Processing options enable you to specify the default processing for programs and reports.

Batch Type Specify the default batch type that the system displays on the General Journal Review form. For general journal, enter *G*.

Reviewing a Journal Entry

Access the General Journal Review form.

General Journal Review form

Posting Journal Entries

This section provides an overview of the general ledger post process and revisions to batches and discusses how to:

- Set processing options for General Ledger Post (R09801).
- Post journal entries.

See Also

JD Edwards EnterpriseOne Financial Management Application Fundamentals 9.0 Implementation Guide, "Posting Financial Transactions"

Understanding the General Ledger Post Process

After you review and approve journal entries, you post them to the Account Balances table (F0902). The General Ledger Post program (R09801):

- Selects unposted, approved batches of journal entries in the F0911 table and validates each transaction.
- Posts accepted transactions to the F0902 table.
- Changes the status of the journal entry batch to posted.
- Marks the detail lines of the journal entry as posted in the F0911 table.
- Sends electronic mail messages for transactions that are in error.
- Produces a General Ledger Post report, which lists details about successfully posted batches.

This graphic illustrates the post process for journal entries in the JD Edwards EnterpriseOne General Accounting system:

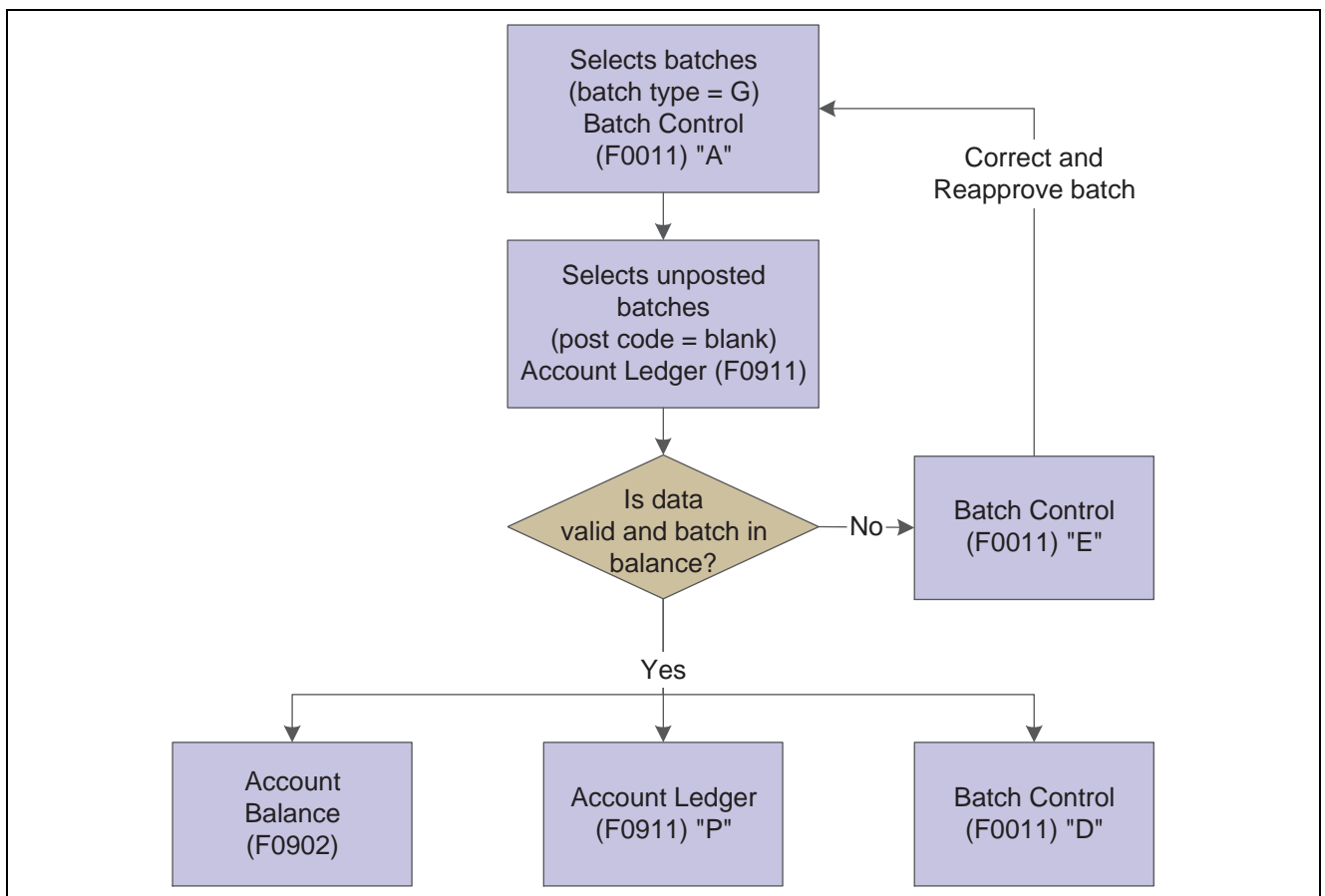

Journal entry post process

Setting Processing Options for General Ledger Post (R09801)

Processing options enable you to specify the default processing for programs.

Print

1. Account Format

Specify the account format that you want to print on the General Ledger Post report.

2. Print Error Messages

Specify whether to print error messages on the General Ledger Post report. If you leave this processing option blank and an error is detected, the error message still appears in the work center. Values are:

Blank: Do not print error messages.

/: Print error messages.

Versions**1. Detail Currency Restatement Version**

Specify the version of the Detailed Currency Restatement program (R11411) that you want to run to create entries. If you leave this field blank, the program does not run and detailed currency restatement entries are not created.

2. Fixed Asset Post Version

Specify the version of the Fixed Asset Post program (R12800) that you want the system to run to create fixed asset entries. If you leave this field blank, the program does not run and fixed asset entries are not created.

3. 52 Period Post Version

Specify the version of the 52 Period Accounting Post program (R098011) to use to update the F0902 table and the Account Balances - 52 Period Accounting table (F0902B). If you leave this processing option blank, the program does not run and tables are not updated.

4. Create Burdening Transactions Version (R52G11)

Specify the version of the Create Burdening Transactions program (R52G11) to use to update the Burdening Detail Ledger (F52G11) and the Burdening Summarized Ledger (F52G02) tables. If you leave this processing option blank, the Create Burdening Transactions program does not run and does not update the tables.

Edits**1. Update Transaction**

Specify whether to update the account ID, company, fiscal year, period number, century, and fiscal quarter on unposted records in the F0911 table. You might need to update these fields if you have records in the F0911 table that were created by a custom program and do not contain the correct values.

The system uses the value in the G/L Account Number field of the unposted record in the F0911 table to update the Account ID and Company fields.

The system calculates the correct values for the Fiscal Year, Period Number, and Century fields using the value in the G/L Date field of the unposted record in the F0911 table.

The system will update the Fiscal Quarter field on the unposted record in the F0911 table to blank.

Taxes**1. Update Tax File**

Specify whether and how to update the Taxes table (F0018) when you post transactions with tax information to the general ledger. Values are:

Blank: Do not update the F0018 table.

/: Update the F0018 table for these tax explanation codes only: V, VT, V+, U, and UT.

2: Update the F0018 table for all tax amounts. The system does not update the F0018 table for transactions with tax explanation code E (exempt).

3: Update the F0018 table for all tax explanation codes including E (exempt).

2. Update VAT Discounts

Specify whether to adjust the tax amount fields, which fields to adjust, and when discounts are taken. The system adjusts the tax amount fields only for transactions with tax explanation code V.

To use this processing option, tax rules must be set up for tax on gross including discount and discount on gross including tax.

Values are:

Blank: Do not adjust tax amounts for discounts taken.

1: Update only the Tax Amount field (STAM).

2: Update the STAM (tax amount), ATXA (taxable amount), and AEXP (extended price) fields.

The system uses these algorithms to calculate the adjustment amounts to the tax, taxable, and gross (extended price) amount fields for discounts taken:

Adjustment to the gross amount (extended price) = discount taken

Adjustment to the taxable amount = (taxable amount / gross amount) x discount taken

Adjustment to the tax amount = (tax amount / gross amount) x discount taken

For example:

Tax rate = 25 percent

Discount taken = 12.50 USD

Gross amount (extended price) = 1,250.00 USD

Taxable amount = 1,000.00 USD

Tax amount = 250.00 USD

Based on the example, using the adjustment algorithms, the system calculates these adjustment amounts:

Adjustment to the gross amount = 12.50

Adjustment to the taxable amount = 10.00

Adjustment to the tax amount = 2.50

To calculate the adjustments, the system subtracts the adjusted amount from the original amount:

Adjusted gross amount: 1,250.00–12.50 = 1,237.50

Adjusted Taxable Amount: 1,000.00–10.00 = 990.00

Adjusted Tax Amount: 250.00–2.50 = 247.50

3. Update VAT Receipts and W/O

Specify whether to adjust the tax fields, which fields to adjust, and when the receipt has a write-off. The system adjusts the tax amount fields only for transactions with tax explanation code V. Values are:

Blank: Do not adjust tax amounts for write-offs.

1: Updates the STAM field only.

2: Updates the STAM, ATXA, and AEXP amount fields.

The system uses these algorithms to calculate the adjustment amounts to the tax, taxable, and gross (extended price) amount fields for write-off amounts:

Adjustment to the gross amount (extended price) = write-off amount

Adjustment to the taxable amount = (taxable amount / gross amount) x write-off amount

Adjustment to the tax amount = (tax amount / gross amount) x write-off amount

For example:

Tax rate = 25 percent

Write-off amount = 12.50 USD

Gross amount (extended price) = 1,250.00 USD

Taxable amount = 1,000.00 USD

Tax amount = 250.00 USD

Based on the example, using the adjustment algorithms, the system calculates these adjustment amounts:

Adjustment to the gross amount = 12.50

Adjustment to the taxable amount = 10.00

Adjustment to the tax amount = 2.50

To calculate the adjustments, the system subtracts the adjusted amount from the original amount:

Adjusted gross amount: 1,250.00–12.50 = 1,237.50

Adjusted taxable amount: 1,000.00–10.00 = 990.00

Adjusted Tax Amount: 250.00–2.50 = 247.50

Process

- 1. Explode parent item time** Specify whether the system explodes the time entries for a parent asset down to the children of the parent asset.
- This processing option applies only to batch type T entries. Values are:
- Blank: Do not explode the time entries for a parent asset.
- 1*: Explode the time entries for a parent asset.
- The General Ledger Post program creates time entries for the parent asset's children. The system uses the unit of time from the parent asset entries and the rates from the child asset to calculate the appropriate entries.

Cash Basis

- 1. Units Ledger Type** Specify the units ledger type for the system to use for cash basis entries. You must enter a valid ledger type from the UDC table 09/LT. If you leave this processing option blank, the system uses the default ledger type *ZU*.

2. Create Cash Basis Entries Version

Specify which version of the Create Cash Basis Entries program (R11C850) to run. The system runs the Create Cash Basis Entries program after the post program finishes.

If you leave this processing option, the program does not run and cash basis entries are not created.

Posting Journal Entries

Select Journal Entry, Reports, & Inquiries (G0911), General Ledger Post.

When you post a batch of journal entries, the system updates the F0902 table and marks the journal entries as posted in the F0911 table. The post also updates the batch header records in the F0011 to a posted status.

Revising and Voiding Posted Journal Entries

This section provides overviews of revisions to posted journal entries and the void of a posted reversing journal entry and discusses how to:

- Revise a posted journal entry.
- Void a posted journal entry.

Understanding Revisions to Posted Journal Entries

After you post a journal entry, you can revise a limited amount of information, including information in these fields:

- Explanation
- Remark
- Reference 2
- Purchase Order
- Purchase Order Suffix
- Service/ Tax Date

You can add additional general ledger distribution lines, but you cannot revise existing distribution lines.

When you revise a posted journal entry, the system maintains an audit trail. The system changes the batch status on the original batch from posted to pending or approved (depending on general accounting constants). If the batch status is pending, you must approve the batch before you can post it. If the batch status is approved, the batch is eligible to post.

To correct information that you cannot change or to remove a posted journal entry, you must void the existing journal entry and then enter a new one. For a change or void to be reflected in both the F0911 and F0902 tables, you must post the batch again.

You can void a posted journal entry in any open fiscal period. The system creates a reversing journal entry as of the general ledger date that you specify. After you void the journal entry, you must post it to update the account balances.

Note. You cannot delete a posted journal entry, nor can you void a posted reversing journal entry.

Forms Used to Revise and Void Posted Journal Entries

Form Name	FormID	Navigation	Usage
Work With Journal Entries	W0911I	Journal Entry, Reports, & Inquiries (G0911), Journal Entry	Review summarized journal entries by document number.
Journal Entry	W0911A	On Work With Journal Entries, select the journal entry that you want to revise.	Revise journal entries.
Void Journal Entry	W0911F	On Work With Journal Entries, select the journal entry that you want to void and then select Void from the Row menu. Alternatively, you can void posted journal entries on the General Journal Review form. Voiding on this form is similar to voiding on the Work With Journal Entries form.	Void posted journal entries.

Revising a Posted Journal Entry

Access the Journal Entry form.

Voiding a Posted Journal Entry

Access the Void Journal Entry form.

To void a posted journal entry:

1. Change the G/L Date field, if necessary, and click OK to proceed with the void.
2. To verify the void, select the voided journal entry on the Work With Journal Entries form.
3. On Journal Entry, review the R V field in the detail area to verify that it contains V (void).
4. Review the lines for the reversing journal entry that the system created as a result of the void.

G/L Date (general ledger date)

To keep the periods in balance when you void a journal entry, enter the same date for the voided entry as you entered for the corresponding journal entry that you are voiding.

CHAPTER 14

Processing Batch Journal Entries

This chapter provides an overview of batch processing and discusses how to:

- Upload batch journal entries.
- Work with batch journal entries.
- Post processed batch journal entries.
- Purge processed batch journal entries.

Understanding Journal Entry Batch Processing

If you maintain journal entries in a system that is external to JD Edwards EnterpriseOne software, you can convert them so that they can be processed as EnterpriseOne transactions. You can upload batch journal entries from external sources, such as PC data entry, third-party or customer systems, or electronic data interchanges (EDI). The batch journal entry process includes these steps:

- Mapping journal entry transactions to batch input tables.

Create a custom program that provides proper data to fields in the Journal Entry Transactions - Batch File table (F0911Z1).

- Processing batch journal entries.

Run the Journal Entries Batch Processor program (R09110Z) to upload the journal entries from the F0911Z1 table to the F0911 table. The Journal Entries Batch Processor program verifies that the information in the F0911Z1 table is formatted correctly before you transfer it to the F0911 table.

- Revising batch journal entries.

Use Journal Entry Revisions (P0911Z1) to revise batch journal entry records if any of your records were not processed successfully.

- Posting batch journal entries.

Post successfully processed batch journal entries to the F0902 table using the General Ledger Post program (R09801).

- Purging successfully processed batch journal entries.

After posting your batch journal entries, purge the F0911Z1 table so that it does not become unmanageable. Use the Purge Batch Journal Entries program (R0911Z1P).

Note. If you attempt to update the F0911 table without using the journal entry batch process, your data could be compromised.

Uploading Batch Journal Entry

This section provides an overview of the journal entry batch upload process and discusses how to run the Journal Entries Batch Processor.

Understanding the Journal Entry Batch Upload Process

After your custom program loads the transaction information into the F0911Z1 table, run the Journal Entries Batch Processor program (R09110Z) to process the information in the F0911Z1 table and load it into F0911 table.

Any additional information that is necessary for a completed transaction is loaded from other sources or calculated from existing information. For example, the system uses these sources:

- The document number originates from the Next Numbers program (P0002) if a document number is not provided.
- The Journal Entry MBF Processing Options (P0900049) provide the default ledger type.
- The fiscal year and period are calculated from the general ledger date and the Company Names & Numbers program (P0010).
- The document company number in the F0911 table is assigned based on the business unit from the first line of the account distribution.

You can run the Journal Entries Batch Processor program in either proof or final mode.

In proof mode, the system:

- Verifies the data and identifies errors.

The system prints a report that shows the number of transactions with errors. These errors are also written to a workflow message in the work center. Processing in proof mode does not affect your ledgers.

- Allows you to correct errors before you process them in final mode.

In final mode, the system:

- Creates journal entries in the F0911 table.
- Assigns document and batch numbers if you leave them blank in the F0911Z1 table.
- Supplies information for the fields that you leave blank.
- Produces a report that shows the number of correct and incorrect transactions.

Specific errors are written to workflow messages in the work center.

- Purges journal entries that have been processed, if you set the appropriate processing option.

If you decide not to purge the batch journal entries, then they are marked as processed

Errors in Processing

If any errors occur during processing, they appear on the edit report. You can correct the errors and reprocess the batch. If one or more transactions in the batch are in error, the error does not stop the batch from processing. If a transaction in the batch is in error, that transaction is not processed with the rest of the batch. After the batch has been successfully processed, the system updates the value in the VNEDSP field from 0 to 1. These records remain in the F0911Z1 table until they are purged. Alternatively, you can set a processing option to purge this table automatically.

These tips might help you to reduce the number of error messages or identify and resolve them when they occur:

- Initially process a small number of records in a batch.

Most errors that occur on one record also occur on all records. Correct the errors on the smaller number of records and then follow the same sequence of steps when you process a larger number of records in a batch.

- Remember that only errors prevent a batch from processing.

Warning messages alert you to nonstandard entries but do not prevent processing. You control whether you receive warning messages with a processing option.

- Remember that you might not need to run the batch in proof mode because you have the option to review and delete transactions before you post them.

Additionally, any error prevents the batch from processing.

- Review error messages to help you identify the cause and the resolution of errors.
- If errors exist that you cannot resolve, enter a transaction manually using the Journal Entry- Revision program (P0911Z1) and process it successfully.

Then compare the F0911Z1 transaction that you converted to the F0911Z1 transaction that you entered through the Journal Entry Revisions program (P0911Z1). Comparing the differences assists you in locating discrepancies and resolving the errors.

Running the Journal Entries Batch Processor

Select Batch Journal Entry Processing (G09311), Journal Entries Batch Processor.

Setting Processing Options for Journal Entries Batch Processor (R09110Z)

Processing options enable you to specify the default processing for programs.

Version

- | | |
|---------------------------------|---|
| 1. Journal Entry Version | Specify a version of Journal Entry MBF Processing Options (P0900049). If you leave this processing option blank, the system runs the standard version (ZJDExxxxx).

If the system runs the standard version, it posts all approved G type batches, not just the batches that were created by the Journal Entries Batch Processor program. This is because data selection is set up to select Batch Type G and Batch Status A. You can create a new version of the post program that includes additional data selection (for example, user ID, batch date, and so on), but this may not ensure the results you want. |
| 2. Post Version | Specify a version of the General Ledger Post program (R09801) to use to automatically post to the F0902 table. If you leave this processing option blank, the post will not be submitted. |

Process

- | | |
|------------------------|---|
| 1. Process Mode | Specify whether to process the batch in proof or final mode. Values are:

Blank: Proof mode.

/ : Final mode. |
|------------------------|---|

- 2. Out of Balance** Specify whether to allow general ledger transactions that are out of balance to process. (Amounts do not net to zero.) Values are:
 Blank: Do not allow out-of-balance transactions to process.
I: Allow out-of-balance transactions to process.
- 3. Purge** Specify whether to automatically purge processed transactions from the F0911Z1 table. Values are:
 Blank: Processed transactions are marked as processed, but are not purged.
I: Processed transactions are automatically purged.

Messages

- 1. Warning Message** Specify whether to suppress the creation of warning messages in the work center. Values are:
 Blank: Create warning messages.
I: Do not create warning messages.
- 2. Electronic Message** Specify a user to receive electronic messages. If you leave this processing option blank, the user who entered the transactions receives the message in the work center.

Edits

- 1. Batch Approval** Specify whether to update the status on all batches created to a status of approved. Values are:
 Blank: Update the batch status according to the general accounting constants.
I: Update all batches to a status of approved.

Working with Batch Journal Entries

This section provides an overview of the Journal Entry Revisions program and discusses how to: work with journal entry batches.

- Set processing options for Journal Entry Revisions (P0911Z1).
- Add batch journal entries.

Understanding the Journal Entry Revisions Program

After you upload data from your external system to the F0911Z1 table, you can use the Journal Entry Revisions program (P0911Z1) to:

- Add records to a new batch.

Typically, you should not need to add batch journal entries. An exception is when you experience difficulties processing transactions. To correct a discrepancy, you can add a journal entry manually and process the transaction. If it processes successfully, compare it with the other records that you are trying to process.

- Review unprocessed and processed records.

- Revise unprocessed records.

You can revise unprocessed records, such as records that ended in error, but it is recommended that you make the revisions in your spreadsheet instead because the Journal Entry Revisions program does not perform the same edits as the Journal Entry program (P0911).

- Delete unprocessed batch journal entries.

After you add journal entries or revise unprocessed journal entries on the Journal Entry Revision program, you must run the Journal Entries Batch Processor program again.

Note. You cannot use the Journal Entry Revisions program to revise successfully processed records. You must use the Journal Entry program to revise them because they have been processed in the F0911 table.

You cannot use the Journal Entry Revisions program to delete successfully processed batch journal entries. Instead, you must purge them using the Purge Batch Journal Entries program (R0911Z1P).

Forms Used to Work with Batch Journal Entries

Form Name	FormID	Navigation	Usage
Work with Store & Forward Journal Entries	W0911Z1B	Batch Journal Entry Processing (G09311), Journal Entry Revisions	Review and delete unprocessed journal entry batches.
Store & Forward Journal Entry Revisions	W0911Z1A	On Work with Store & Forward Journal Entries, click Add to add a journal entry batch. Select the batch and click Select to add a record to an unprocessed batch, and review or delete specific journal entries in an unprocessed batch.	Add records to the F0911Z1 table, add records to an unprocessed batch, review unprocessed journal entries, and delete unprocessed journal entries. Although you can revise unprocessed records on the Store & Forward Journal Entry Revisions form, it is recommended that you revise your spreadsheet instead because this form does not perform all edits.
Journal Entry	W0911A	Journal Entry, Reports, & Inquiries, Journal Entry	Revise successfully processed records.

Setting Processing Options for Journal Entry Revisions (P0911Z1)

Processing options enable you to specify the default processing for programs.

Entry Type

1. Entry Type

Specify whether the system writes control records to the F0041Z1 table for F0911Z1 transactions. Values are:

Blank: Write transaction control records.

/: Do not write transaction control records.

Adding Batch Journal Entries

Access the Store & Forward Journal Entry Revisions form.

Journal Entry Revisions - Store & Forward Journal Entry Revisions

OK Delete Cancel Form Tools

Batch Control

User ID * MT5961687 Batch Number * 93 Transaction Number * 1

Doc Type/NotCo JE G/L Date Explanation * Ledger Type AA Reverse Percent Model D

Currency Code Exchange Rate Batch Number Mode

Records 1 - 1

Account Number	Gross Amount	Taxable Amount	Tax	Tx Ex	Tax Area	Track Taxes	Account Description	Sub Type	Subledger	Explanation Remark	Purchase Order

Remaining Amount

Store & Forward Journal Entry Revisions form

Posting Processed Batch Journal Entries

Select Journal Entry, Reports, & Inquiries (G0911), General Ledger Post.

After you successfully process journal entry batches, you must post them. The General Ledger Post program updates the posted code of each batch journal entry in the F0911 table with *P* (posted) and updates the F0902 table with the batch journal entries.

Purging Processed Batch Journal Entries

Select Batch Journal Entry Processing (G09311), Purge Batch Journal Entries.

After you successfully process and post batch journal entries, you should purge them from the F0911Z1 table. When you run the Purge Batch Journal Entries program (R0911Z1P), the system purges successfully processed journal entries from the F0911Z1 table, but only from the environment in which you run the program.

Alternatively, you can set a processing option in the Journal Entries Batch Processor program to purge processed journal entries automatically after they are processed by the program.

CHAPTER 15

Processing Allocations

This chapter provides overviews of allocations, the process for creating allocations, and multitiered allocations and discusses how to:

- Process recurring journal entries.
- Process indexed allocations.
- Process advanced variable numerator allocations.

Understanding Allocations

Allocations can serve many purposes, such as distributing expenses, creating annual or periodic budgets, and calculating currency conversions. Use allocations to redistribute amounts from one or more business units to accounts in other business units or variables, or from one ledger type to another.

You can create model journal entries to work as allocations, regardless of whether the amounts change, or create recurring journal entries if the amounts never change.

The JD Edwards EnterpriseOne General Accounting system provides three types of allocations:

- Recurring journal entries

Create a recurring journal entry for an entry that recurs on a regular basis.

- Indexed allocations

Create an indexed allocation to allocate amounts from one company or business unit to another or to create annual or monthly budgets.

- Advanced variable numerator allocations

Create advanced variable numerator allocations to allocate amounts from one business unit to other business units, as well as to allocate amounts from one business unit to variables such as basis ratios for category codes 01–50 and business unit types. Using the advanced variable numerator allocations method requires additional setup to handle the complex, but dynamic functionality.

See [Chapter 5, "Setting Up Advanced Variable Numerator Allocations," page 45](#).

Note. The advanced variable numerator allocations method replaces the variable numerator allocations method, which was not as flexible. The variable numerator allocations method enabled allocations from one business unit to other business units with a common category code value only, and the method required that the basis ratio always be the destination business unit. The advanced variable numerator allocations method does not have those limitations.

The following frequency intervals can be used with all three types of allocations:

- Weekly
- Monthly
- Quarterly
- Semiannually
- Annually

You can create reversing journal entries for accrual accounting or year-to-date performance calculations for all allocations. Companies often reverse allocations to create estimated distributions that will be reversed on the first or last day of the next period. When you reverse an allocation and process it in final mode, the system reverses the journal entry that was created initially. When you post the allocation journal entry, the system creates the reversing journal entry on the first or last day of the next accounting period, based on a setting in the General Accounting constants.

For all three types of allocations, the system uses the original document number of an allocation for the journal entries that are created each time that you run the allocation. Even though the journal entries have the same document number, they are not considered duplicates because each journal entry has a different general ledger date. You can use the document number to follow the audit trail back to the original allocation.

When you create allocations, these dates affect the allocation types:

Date	Description
General ledger date	The date that determines the accounting period to which the journal entry posts.
Special period/year	The date that determines the source balances for the allocation. The system selects amounts from the F0902 table based on this date if the based-on period or year is different from the current period or year.
Stop date	The date when the allocation becomes ineligible for processing by the computations programs.

Understanding the Process for Creating Allocations

These steps are required for each type of allocation:

- Enter allocations
- Review allocations
- Calculate allocations

After calculating allocations, review and post the journal entries that the allocation creates. You should review the journal entries that are created by the allocations programs for accuracy and to correct any errors. The General Ledger Post program updates the appropriate tables and creates the necessary journal entries. It also creates reversing journal entries if your allocation was set up as a reversing allocation.

You should use document type JA for allocations. All allocations use batch type D.

This graphic illustrates how calculating allocations creates journal entries for the AA (actual amounts) ledger:

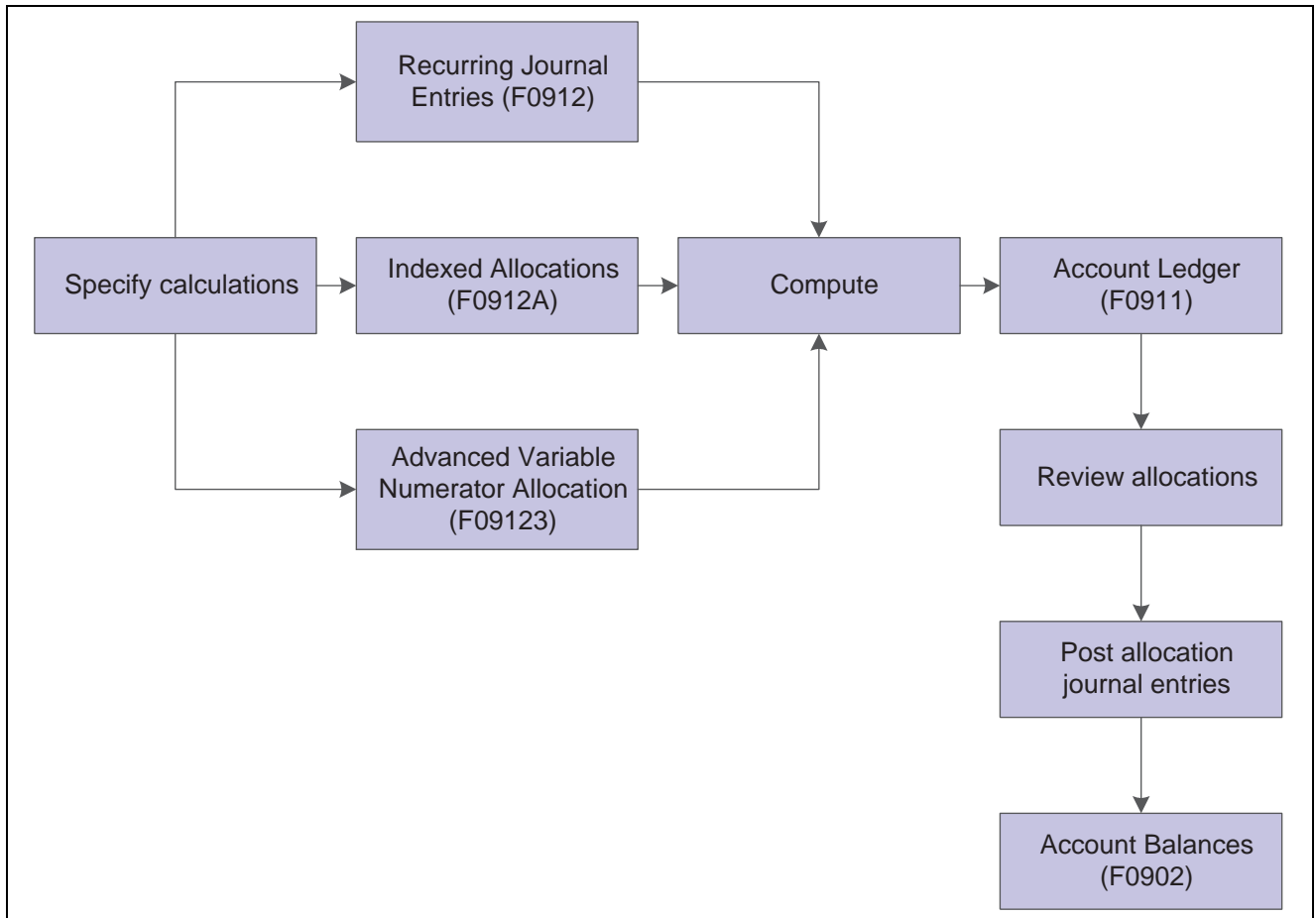

Journal entries for AA ledger created by allocation

Understanding Multitiered Allocations

All allocations can create multiple tiers of allocations if you define the calculation sequence. Multiple tiers are also known as compound or cascading allocations. Subsequent calculations use the allocation amounts from previous tiers. You can have up to nine tiers.

This multitiered allocation sequence is necessary when both of these conditions exist:

- All of the corporate costs are passed through the warehouses to the business units.
- Warehouse costs (not just corporate costs) are allocated to the business units.

The system can perform calculations sequentially only if all of the calculations in the sequence use the same type of allocation. For example, if you use an indexed allocation and a variable numerator allocation, the system cannot perform calculations sequentially. If you want to use different types for sequential calculations, you must compute each calculation separately and in the correct sequence. You must also post each calculation separately prior to computing the next sequential allocation.

Note. You cannot use recurring journal entries for multitiered allocations.

Common Elements Used in This Chapter

Posting Sequence

Enter a number that controls the sequence for multi-tiered allocations. Enter a number if you have several related specifications and the result of one specification is to be included in subsequent specifications in the same batch.

For example, if the telephone company sends monthly bills to your corporation for all long distance calls, you could set up tiers to allocate the bill to the departments in your regional offices:

Tier 1: Regional offices. This tier could identify the rates or percentages to allocate the bill among regions A, B, and C.

Tier 2: Departments in Region A. This tier could identify rates or percentages to allocate the bill for region A among departments X, Y, and Z.

Leave this field blank for stand-alone allocations.

Rate Factor

Enter a number that identifies the index or rate for calculations. The system multiplies the from amounts by this factor to calculate the amounts to distribute. You can specify either positive or negative numbers and no more than 8 decimals. If you specify more than eight decimal positions, the system rounds to eight positions.

If you specify a large whole number and a large number of decimal positions, the system might not be able to display the entire number. Even though all decimal positions cannot be displayed, they are stored (up to eight) correctly in the table.

If you leave this field blank, the default rate factor is 1.00000000.

For annual budgets, you can specify zero to remove all balances and start over.

Recur Frequency (recurring frequency)

Enter a code to specify the time interval between transactions that the system creates. Values are:

Blank: Not recurring. This frequency is valid only for annual budget allocations.

MO: Monthly.

AN: Annually.

WK: Weekly.

QT: Quarterly.

SA: Semiannually.

BW: Biweekly.

Note. For annual budgets, only blank or *AN* are valid.

Reverse

Select this check box for the system to create reversing entries when you post the original transaction. The system uses the first or last day of the next period for the general ledger date, based on a general accounting constant.

Special Period and Fiscal Year

Enter a number that identifies the general ledger period to use for based-on amounts. If you leave this field blank, the system uses the current period of the company for the based-on amounts.

	Enter the fiscal year from which the system extracts based-on amounts. If you leave this field blank, the system uses the current fiscal year of the company.
Status Code	Select the Approved or On Hold check box. The system creates journal entries and updates accounts for approved transactions only.
Stop Date	Enter a date that indicates when the allocation becomes inactive. If the general ledger date is less than this date or if you leave this field blank, the allocation is active. If the general ledger date is greater than or equal to this date, the allocation is inactive.

Processing Recurring Journal Entries

This section provides overviews of recurring journal entries and recurring journal entry calculations and discusses how to:

- Create recurring journal entries.
- Run the Recurring JE Compute & Print program.
- Set data selection for Recurring JE Compute & Print.
- Set processing options for Recurring JE Compute & Print.

Understanding Recurring Journal Entries

Recurring journal entries allow you to redistribute amounts in one or more business units to accounts in other business units. You can redistribute amounts based on a fixed amount, percentage, or units. For example, you can distribute expenses that are categorized as overhead to individual departments.

You can create a recurring journal entry using the fixed amount method if you know that the amount of the journal entry will not change. You enter the journal entry once, and then each month (or other desired frequency) the system will create another entry with the new general ledger date.

You can also set up a recurring journal entry that is based on percentages rather than a fixed amount. For example, if you know that a piece of equipment is used by several business units, you can distribute the expenses associated with the equipment, such as repairs and depreciation to each business unit, based on the percentage of time that the business unit used the equipment. Each month, the system will calculate the distribution of the repairs and depreciation expenses based on the percentages that you set up.

A third method of setting up a recurring journal entry is the units method. If you know how many units to specify for an account, you can set up each account with the number of units and the system will distribute the amount that you specify based on the units entered. For example, if you want to allocate the administrative costs for the payroll department to various departments based on head count in each department, you can set up a recurring entry with units of head count in each account. When the system calculates the distribution, it will calculate a percentage based on the head count in a business unit divided by the total head count and multiply that percentage by the amount in the account to be allocated.

Note. You should not change the method of allocation for an existing recurring journal entry from amount to percent or unit. If you need to do so, delete the existing recurring journal entry and add a new one, choosing the percent or unit method of allocation.

Understanding the Recurring JE Compute & Print Program

After you review the recurring journal entries and determine that they are correct, run the Recurring JE Compute & Print program (R09302) to process the recurring journal entries.

When you run the program in proof mode, the system generates a report but does not create journal entries. This report lists the journal entries that the system will create in the F0911 when you run the program in final mode. The report also lists error messages for recurring journal entries that contain errors. Invalid accounts appear with *** on the report. Review the report to determine whether you need to make any changes to the journal entries before running the program in final mode.

In final mode, the system creates journal entries in the F0911 table and advances the general ledger date according to the recurring frequency and stop date. The recurring journal entry is ready for future processing. Batch type D is assigned to recurring journal entries.

You should create different versions of the Recurring JE Compute & Print program for recurring frequencies, specific companies, and specific document types. This approach enables you to include specific groups of recurring journal entries.

After you run this program in final mode, review and post the journal entries.

Prerequisite

Ensure that the date pattern for next year is set up so that the Recurring JE Compute & Print program advances the dates correctly.

Forms Used to Process Recurring Journal Entries

Form Name	FormID	Navigation	Usage
Work With Recurring Journal Entries	W0912D	Allocations (G0923), Recurring JE Computation	Locate and review existing recurring journal entries.
Recurring Journal Entry	W0912A	On the Work With Recurring Journal Entries form, click Add.	Create recurring journal entries.

Creating Recurring Journal Entries

Access the Recurring Journal Entry form.

Recurring Journal Entry form

Explanation

Enter the text that appears in the first of two description lines for each journal entry that the allocation creates. This field is required.

Method of Allocation

Enter a code that indicates how the system is to calculate the allocation journal entries. The system uses this code in conjunction with the values in the Amount field. Values are:

&: Fixed amount method.

The system allocates the amount that you specify in the Amount field. You can use this method to create recurring journal entries.

?: Percentage method.

The system uses the percentage that you specify in the Amount field to perform the allocation.

U: Unit method.

The system creates a percentage from the units that you specify in the Amount field to perform the allocation. It then allocates the amount in the from and through account range according to the percentages. Examples include square feet and number of employees.

Note. If you specify the percentage or unit allocation method, the Computations Based On tab is activated. In this case, the currency for the ledger type or account from which the amount will be distributed must be the same as the currency for the ledger type or business unit company on which the computation is based.

From Obj/Sub and Thru Obj/Sub

Enter the beginning account and ending account in a range of accounts. Only amounts posted to accounts in this range are allocated.

Using MTD, YTD, or Budget (M/Y/B)

Enter a code that controls whether the allocation is based on month-to-date, year-to-date, or final budget amounts. For the percentage and unit methods, this field is required. Values are:

M: Month-to-date.

The basis is period activity for the month (net monthly posting for the month).

Month-to-date allocations do not include prior month corrections in the allocation base, while year-to-date allocations do.

Y: Year-to-date for recurring allocations.

The basis is the period-end balance. For profit and loss accounts, this is the sum of all net postings for the year. For balance sheet accounts, this is the cumulative (inception-to-date) balance. For accrual recurring allocations, select the Reverse option.

B: Final budget.

This is also known as original budget in the JD Edwards EnterpriseOne General Accounting and JD Edwards EnterpriseOne Job Cost systems. No journal entries are created. Use only with budget ledger types.

Period

Enter a number that identifies the general ledger period to use for based-on amounts. If you leave this field blank, the system will use the current period of the company for the based-on amounts.

Amount

Enter a number that identifies the amount that the system will add to the account balance of the associated account number. Enter credits with a minus sign (–) either before or after the amount.

If you use the percentage allocation method, enter the percentage that you want to allocate to a specific account in this field. The percentages do not have to equal 100, but the debits and credits must balance if the option to require ledgers to balance is selected in the Ledger Type Master Setup program (P0025).

If you use the unit allocation method, enter the number of units for the account in this field. The amount will be allocated based on a percentage of the number of units of the account over the total number of units.

Running the Recurring JE Compute & Print Program

Select Allocations (G0923), Recurring JE Compute & Print.

Setting Data Selection for Recurring JE Compute & Print

Specify the journal entries that you want to include by document numbers and recurring frequencies in the data selection.

Setting Processing Options for Recurring JE Compute & Print (R09302)

Processing options enable you to specify the default processing for programs and reports.

Thru Date

1. Thru Date

Enter the through date in which to include allocations. If you leave this processing option blank, the current date is used.

Mode

1. Process Mode

Enter the processing mode. Values are:

- 1: Proof mode with report.
- 2: Final mode to create transactions.

Processing Indexed Allocations

This section provides an overview of indexed allocations and the Indexed Computations Compute & Print program and discusses how to:

- Create indexed allocations.
- Run the Indexed Computations Compute & Print program.
- Set data selection and sequence for Indexed Computations Compute & Print.
- Set processing options for Indexed Computations Compute & Print.

Understanding Indexed Allocations

Indexed allocations allow you to redistribute amounts from one business unit or range of business units to another business unit or range of business units. Indexed allocations are the most flexible and most commonly used allocation method because of their copy feature. For example, you can copy this year's actual amounts to next year's budget. You can also use indexed allocations for these purposes:

- To distribute expenses categorized as overhead among business units or companies in your organization.
- To allocate from one company to another.
- To multiply by a positive or negative factor before allocating.
- To take actual amounts, multiply by a certain percentage, and allocate the amounts to the budget ledger.
- To allocate a budget amount to another account.
- To allocate to or zero out the budget fields (BORG, BREQ, BAPR).
- To set up either annual or monthly budgets.
- To zero out accounts.
- To create allocations transaction-by-transaction in the F0911 table or directly update account balances in the F0902 table.

The system maintains indexed computations in the Index Computation Entry File table (F0912A).

You can apply an index, or rate, to the balance of an account or a range of accounts. The system distributes the resulting balance to another account, period, and ledger or to a range of accounts, periods, and ledgers.

To create a budget using indexed allocations, use the balance method and complete the budget fields in the detail area of the Allocations - Index Computations form.

This graphic shows how you can use indexed allocations to allocate amounts from the AA ledger to the BA ledger to create a budget:

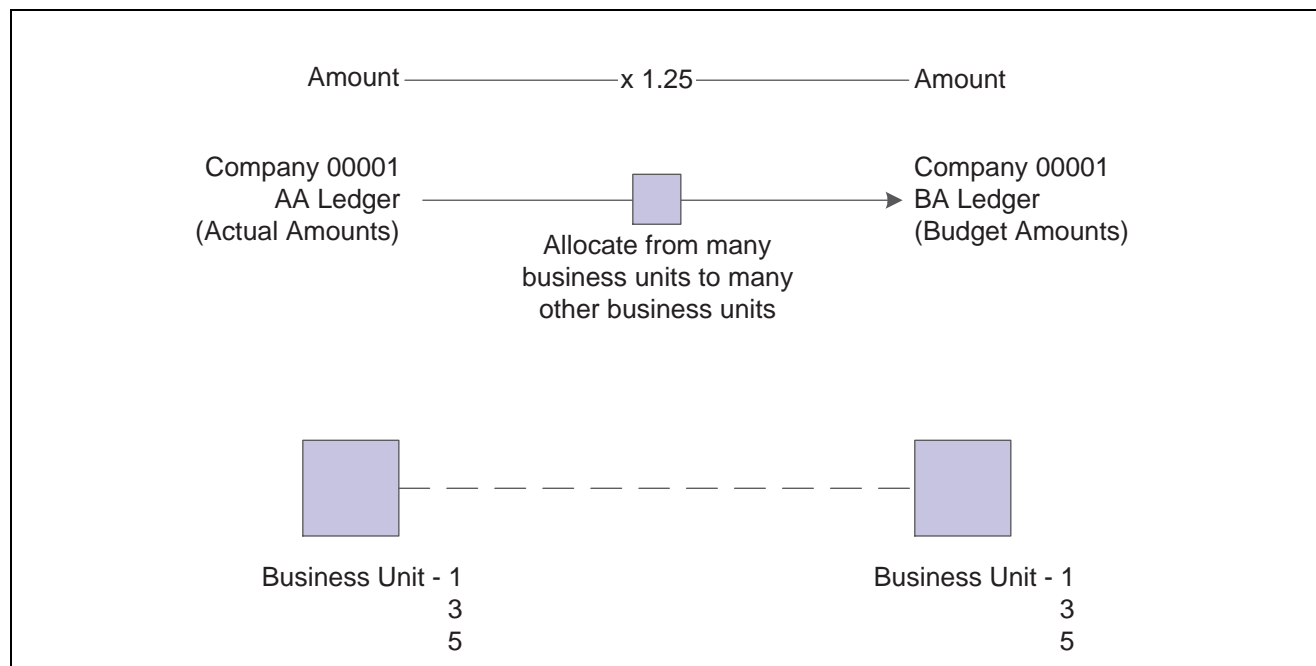

Using indexed allocations

Example: Indexed Allocations

In this example, the system takes the end-of-year balances in the AA ledger in accounts 6110–6320 and multiplies each by 1.1 (a 10 percent increase over the current year's balance). The results are placed in the same account numbers in the BA ledger for the next year:

Description	Values
Year-to-date account balance	50,000
Index or rate	1.1
Budget to be distributed for next year	55,000

Understanding the Indexed Computations Compute & Print Program

After you review the indexed allocations and determine that they are correct, run the Indexed Computations Compute & Print program (R093021).

When you run this program in proof mode, the system prints a report that shows the entries that it will create in final mode. Review the report to determine whether you need to make any changes to the allocation before running the program in final mode.

In final mode, the system:

- Reads balances or transactions, based on the allocation method, from one or more accounts.
- Multiplies each balance or transaction by the specified rate index.
- Creates journal entries with batch type D in the F0911 table.

For the balance allocation method, the system creates journal entries based on the balance of an account or a range of accounts. For the transaction allocation method, the system creates journal entries in a one-to-one ratio with the transactions that it reads.

- Calculates an offset to balance the resulting journal entries, if needed, and distributes the offset to a contra/clearing account.
- Increases the general ledger date incrementally according to the recurring frequency for the allocation, which ensures that the allocation is ready for future processing.
- For the update allocation method, updates balances only in the F0902 table for ledger types other than AA.
- Prints the Indexed Computations Journal report.

This report lists detailed allocation information and errors, such as invalid accounts and entries posted before cutoff (PBCO). Invalid accounts appear with *** on the report.

You should create different versions of the Indexed Computations Compute & Print program for various recurring frequencies and for specific companies and specific document types. This allows you to include specific groups of allocations.

After you run this program in final mode, review and post the journal entries.

Prerequisites

Before you complete the tasks in this section:

- Ensure that the fiscal date pattern for next month or next year is set so that the program correctly increases the dates incrementally.
- Before you run the program with multitiered calculations, verify that the posting sequence numbers on the Allocations - Index Computations form are correct so that the allocations run in the required order.

Forms Used to Create Indexed Allocations

Form Name	FormID	Navigation	Usage
Work With Indexed Computations	W09121C	Allocations (G0923), Indexed Computations	Locate and review existing indexed allocations.
Allocations - Index Computations	W09121A	On the Work With Indexed Computations form, click Add.	Create indexed allocations.

Creating Indexed Allocations

Access the Allocations - Index Computations form.

Indexed Computations - Allocations - Index Computations

OK

Delete

Cancel

Row

Tools

Doc Type/No

JA

1066

Company

00001

☐ Reverse

G/L Date *

06/30/05

Explanation *

Allocate Advertising Expense

Recur Frequency

MO

Posting Sequence

Stop Date

Contra/Clearing Account

9 8605

Advertising

Computations Based On

Specific Date

Status Code

Method

☒ Period to Date

☐ Year to Date

Special Period

Fiscal Year

05

☒ Approved

☐ On Hold

☒ Balances

☐ Transaction

☐ Update

Records 1 - 4

Customize Grid

<input type="checkbox"/>	<input type="checkbox"/>	From Bus. Unit	From OBJ	Thru OBJ	From LT	Rate Factor	TO Bus. Unit	* TO OBJ	To LT	Explanation -Remark-	From SUB	Thru SUB	To SUB	From Subldgr Type	From Subldgr	To Subldgr Type	To Subldgr	From Budget Code
<input type="checkbox"/>		9	8605	8605	AA	.35000000	3	8605	AA	Allocate Advertising Expense								
<input type="checkbox"/>		9	8605	8605	AA	.20000000	4	8605	AA									
<input type="checkbox"/>		9	8605	8605	AA	.15000000	5	8605	AA									

Allocations - Index Computations form

- Company

Enter the company number. The system uses the current period, fiscal year, and general ledger date of the company for calculations and for identifying errors based on the General Ledger Date field. The number in this field does not affect the journal entries created.
- Explanation

Enter text that describes the allocation. The text appears in the first of two description lines for each journal entry that the computation creates. This field is required.
- Contra/Clearing Account

Enter the account to use for a balancing or offsetting journal entry. This field is required for all ledger types that are required to balance. You must enter the account in the business unit.object.subsidiary format.

Leave this field blank for non-balancing ledger types, such as budgets, and use the annual budget fields in the detail area of the Allocations - Index Computations form.
- Period to Date and Year to Date

Enter a code that controls whether the allocation is based on month-to-date or year-to-date amounts. Values are:

M: Month-to-date.

The basis is period activity for the month (net monthly postings). These do not include prior month corrections in the allocation base.

Y: Year-to-date.

The basis is the period-end balance. For profit and loss accounts, this is the sum of all net postings for the year. For balance sheet accounts, this is the cumulative (inception-to-date) balance. These include prior month corrections in the allocation base. If you have recurring annual allocations, set them up as automatically reversing entries by selecting the Reverse check box.
- Balances, Transaction, and Update

Select one of these options to specify how the system creates allocation journal entries or updates:

Balance Method. Create journal entries based on the balance of an account or the balance of a range of accounts in the F0902 table. For annual budgets, you must use this method; journal entries will not be created.

	Transaction Method. Create journal entries on a one-for-one basis for each posted transaction in the F0911 table for the account range specified.
	Update Method. Update the account balance for non-AA ledger types in the F0902 table and do not create any journal entries.
From Bus. Unit (from business unit)	Enter a specific business unit or *xxxxx (asterisk and the company number) to specify all business units for the company. If you enter *xxxxx, the system uses all business units for that company and bypasses any business unit security that is set up. For example, if you specify an allocation for *00001, the allocation will be for all business units in company 00001. Even if your access is normally restricted to business unit 3, the allocation will bypass business unit security. You cannot enter *00000 to specify all business units in all companies.
To Business Unit	Enter a specific business unit or * to post to the business unit entered in the From Business Unit field.
From Budget Code	Enter a value in this field only for annual budgets. Values are: 1: Requested budget amount. 2: Approved budget amount. 3: Final budget amount.
<hr/> Note. These three codes are valid only when you specify the Balances method and have the recurring frequency set to AN (annual). <hr/>	
	Blank is not a value.
TO OBJ (to object)	Enter a specific account or * to post to the same account indicated in the From Object field.
To SUB (to subsidiary)	Enter * in this field to carry the subledger in the From OBJ (from object) field to the Thru OBJ (thru object) field. The TO OBJ field must also contain *.
TO LT	Enter the ledger type. If you leave this field blank for annual budgets, the default is BA. If you leave this field blank for other ledger types, the default is AA.
Explanation -Remark	Enter text that describes the allocation. The text appears in the second of two description lines for each journal entry that the computation creates.

Running the Indexed Computations Compute & Print Program

Select Allocations (G0923), Indexed Computations Compute & Print.

Setting Data Selection and Sequence for Indexed Computations Compute & Print

Specify the allocations that you want to include by document numbers.

For multitiered allocations, specify all allocation document numbers that are part of the tiers. For example, if documents JA 1000, JA 1001, and JA 1002 compose the tiers of a multitiered allocation, include documents 1000, 1001, and 1002 in the data selection.

Do not change the data sequence provided in the demo version of this program.

Setting Processing Options for Indexed Computations Compute & Print (R093021)

Processing options enable you to specify the default processing for programs and reports.

Mode

1. Process Mode Enter the processing mode. Values are:

1: Proof mode with report.

2: Final mode to create transactions.

Audit Trail

1. Print Audit Trail Specify whether to print an audit trail. Values are:

Blank: Print the journal entries only.

1: Print an audit trail of all transactions or accounts that support each journal entry.

Include Alloc

1. Thru Date Enter the through date in which to include allocations. If you leave this processing option blank, the date that the allocation is processed is used.

Multi-tier

1. Multi-Tier Processing Specify whether to include multi-tiered entries. Values are:

Blank: Include only posted transactions created before this batch.

R: Include the amounts from transactions created in this batch in the totals for multi-tiered entries.

Explanations

1. Journal Entry Explanations Specify how to handle explanations for journal entries. Values are:

Blank: Move the specification first description.

1: Move the first description on new transactions from the detail transaction that the calculation is based on.

This processing option applies to transaction method allocations only.

Errors

1. Error Processing Specify where to distribute error messages.

Blank: Send errors to the work center.

1: Print errors on a report.

Log Warnings

- 1. Warning Processing** Specify whether to log errors and warnings. Values are:
- Blank: Log all errors and warnings.
 - I*: Suppress warnings.

Processing Advanced Variable Numerator Allocations

This section provides overviews of advanced variable numerator allocations, account balance-based allocations, burdening-based allocations, and discusses how to:

- Calculate advanced variable numerator allocations.
- Set data selection for Compute Advanced Variable Numerator Allocations.
- Set processing options for Compute Advanced Variable Numerator Allocations (R09123).

See Also

[Chapter 5, "Setting Up Advanced Variable Numerator Allocations," page 45](#)

Understanding Advanced Variable Numerator Allocations

With advanced variable numerator allocations, you can:

- Allocate amounts from one business unit to other business units.
- Base an allocation on a variable, such as head count, square footage, or percentage of use. The allocation percentages change automatically as the variable changes.
- Set up budget amounts.

The system calculates variable numerator allocations by computing percentages that are applied to the balance of an account or a range of accounts. You can allocate to a range of subsidiaries and subledgers for an object account if you set up the destination accounts appropriately. The percentages represent fractions of the total of the balances in the accounts that you specify. The balance total is the denominator, and the individual account balances are the numerators of the fractions.

Example: Variable Numerator Allocations

In this example, you allocate a year-to-date salary expense amount (12,000.00 USD) to several business units (ledger type BU). You want to base the allocation amount for each business unit on the number of people in the business unit compared with the total number of people in the department.

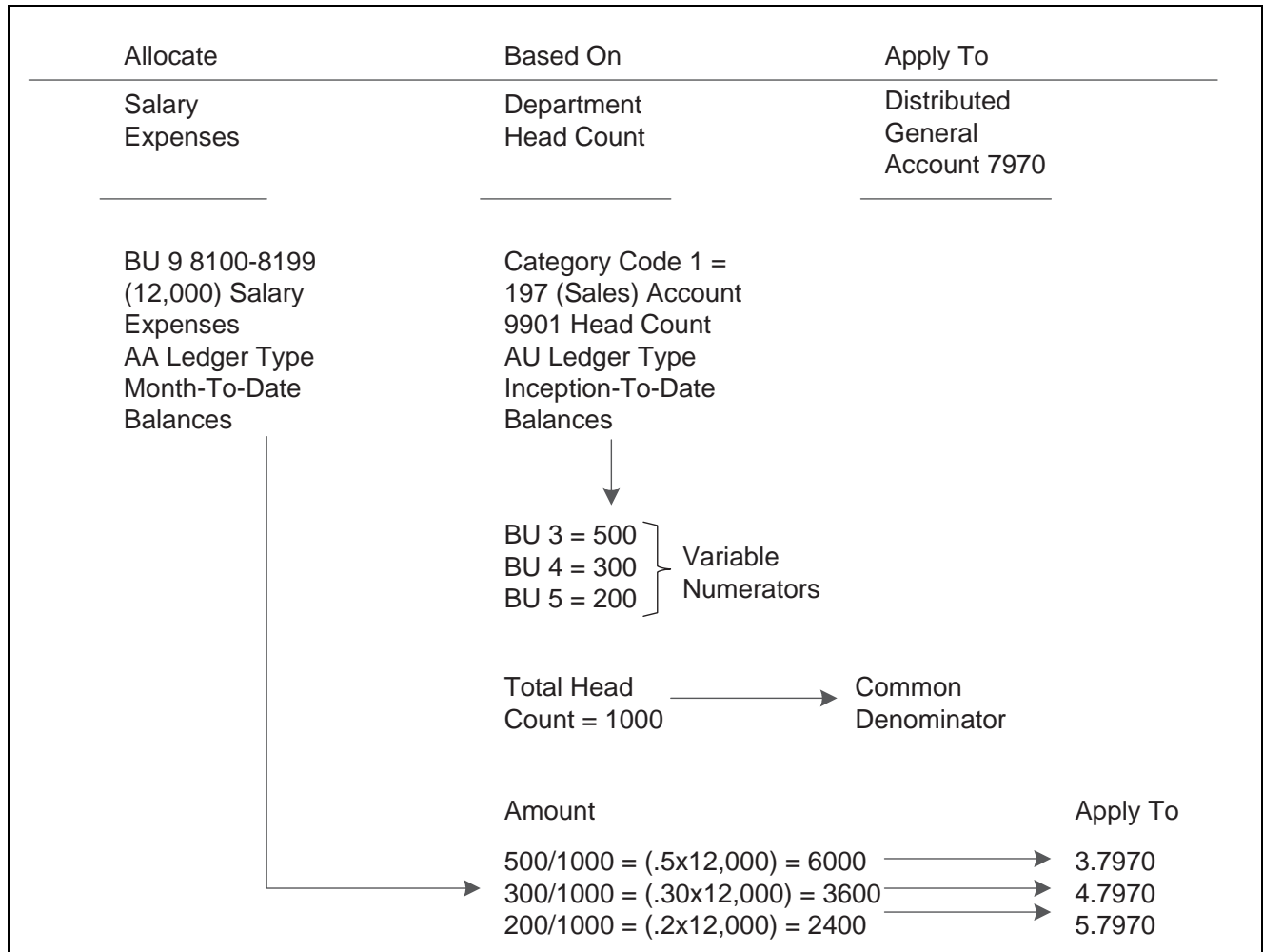

Allocating an expense

Understanding Account Balance-Based Allocations

Most of the process for advanced variable numerator allocations for account balance-based allocations involves setup tasks, as shown in this graphic:

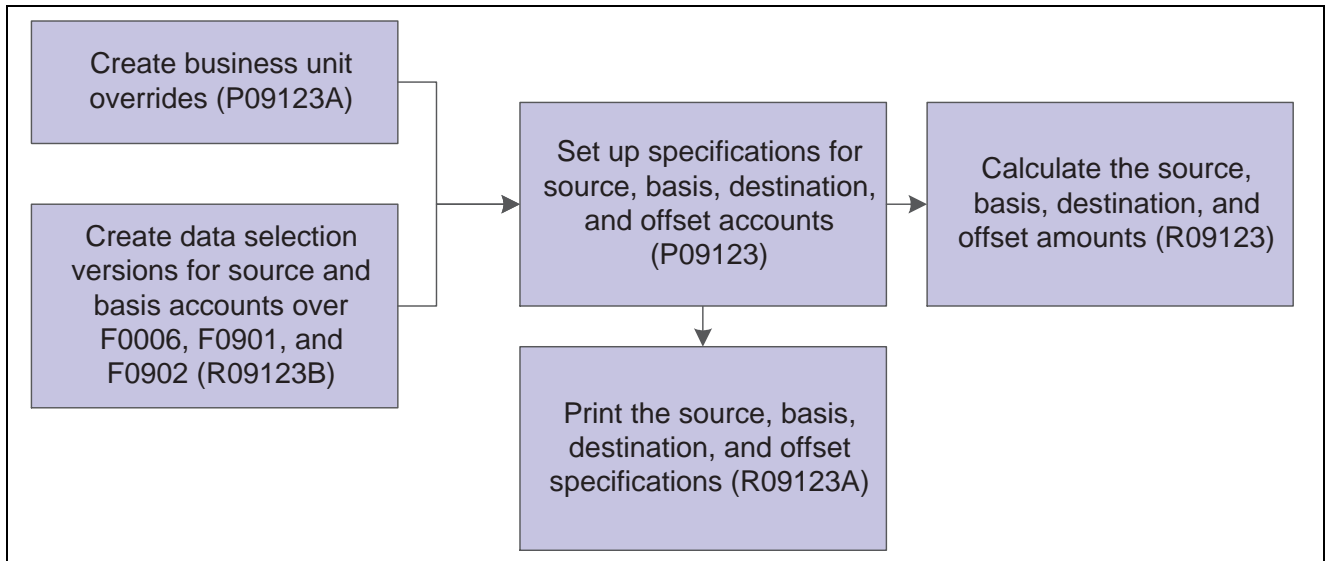

Advanced Variable Numerator Allocations for Account-Based Transactions process

Typically, after you complete the setup tasks for allocations, you will revise the specifications and test the output until you are satisfied with the results. After the initial setup, you will revise the specifications only if you receive new requirements or there is a change in the organization.

On a routine basis, you will calculate allocations based on the specifications that you set up. Calculating allocations is the final, and recurring, step in the allocation process. To do this, you run the Compute Advanced Variable Numerator Allocations program (R09123).

Running the R09123 Program for Account Balance-Based Allocations

For account balance-based allocations, the R09123 program performs the following tasks:

- Launches versions of the R09123B program. The versions contain the data selection for source accounts and basis accounts. You identify the versions for each allocation in the Advanced Variable Numerator program (P09123).
- Retrieves records from the F0006, F0901, and F0902 tables, based on the specifications that you set up for the allocation in the P09123 program.
- Calculates the allocation percentage based on the values of the basis ratio. You can select any of these variables as the basis ratio for an allocation:
 - Business units.
 - Related business units.
 - Category codes 1–50.
 - Business unit types.
- Allocates amounts and units from the source accounts to the destination account based on the percentage calculated from the basis accounts or, if applicable, the business unit overrides. Creates journal entries in the F0911 table.
- Creates offset amounts in the F0911 table to balance the allocation entries.
- Prints the source, basis, destination, and offset records on the Compute Advanced Variable Numerator Allocations report (R09123).

The R09123 report also lists detailed allocation information and errors, such as invalid accounts and entries posted before cutoff (PBCO). You should create different versions of this program for recurring frequencies, specific companies, and specific document types. Doing this allows you to include specific groups of allocations.

- Incrementally increases the general ledger date on the allocation according to the recurring frequency. This process ensures that the allocation is ready for future processing.

Understanding Burdening-Based Allocations

Unlike the programs used for account balance-based allocations, the programs for burden-based allocations base the source and basis amounts for allocations on data in the Burdening Summarized Ledger table (F52G02). Burden-based allocations also use data from the F0901 and F0006 tables, as do account balance-based allocations.

For burden-based transactions, you can select any of these variables as the basis ratio for an allocation:

- Contract type (user-defined code (UDC) table 51/CT).
- Employee pool grouping code (UDC table 00/12).
- Job pool grouping codes (UDC table 00/12).
- Business units, related business units, business unit types, and category codes 1–50.

The advanced variable numerator allocations programs enable you to perform complex allocations on burden-based transactions. Some of the functionality enables you to:

- Include or exclude certain criteria from the F52G02 table, such as burden categories for fringe or overhead, in the source or basis data selection (R09123C).
- Identify the burden type (cost or alternate cost) for source and basis for each allocation (P09123).
- For direct allocations, use the basis business unit as the destination business unit or retrieve the business unit from the contract master.
- For indirect allocations, use the basis business unit as the destination business unit. Alternatively, you can set up destination business-unit overrides so that destination amounts can be allocated to multiple basis values.

For example, assume that the basis business unit includes base values for pools 1 and 2 (which each include 10 business units). You could set up the allocation so that the destination entry for pool 1 is recorded in override business unit A and the destination entry for pool 2 is recorded in override business unit B.

- Define direct allocations of labor based on the home business unit of the employee or job (from the F48S84 table) in the source or data selection (R0948S84). Then specify an employee pool or a job pool grouping code for the allocation (P09123).
- Calculate allocations based on user-specified dates for the source and basis (P09123). Then specify the from and thru periods and fiscal year in the processing options (R09123).
- Use the results of one allocation as the source or basis of another allocation. To do this, you should run the allocations in different batches and schedule the batches to run in a single thread. In the processing options for the R09123 program, specify a General Ledger Post (R09801) version that calls a version of the R52G11 program to create burden transactions in the F52G11 and G52G02 tables. The results of the first allocation must be burdened before the next allocation runs; otherwise, the results of the second allocation will not be accurate.

Functionality that is available for burden-based allocations, as well as account balance-based allocations, includes creating destination business-unit overrides for based-upon values (P09123A) and designating a destination account that is different from the source or basis account (P09123).

Most of the process for advanced variable numerator allocations for burden-based allocations involves setup tasks, as shown in this diagram:

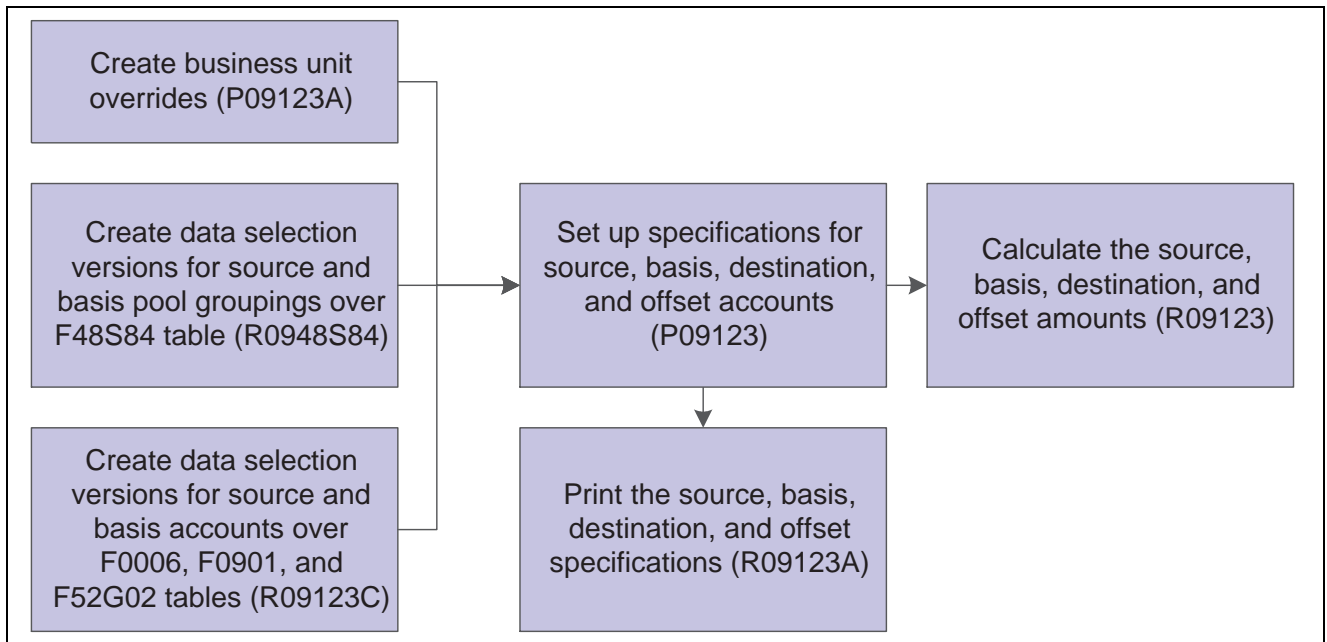

Advanced Variable Numerator Allocations for Burden-Based Transactions

Typically, after you complete the setup tasks for allocations, you will revise the specifications and test the output until you are satisfied with the results. After the initial setup, you will revise the specifications only if you receive new requirements or a change occurs in the organization.

On a routine basis, you will calculate allocations based on the specifications that you set up. Calculating allocations is the final, and recurring, step in the allocation process. To do this, you run the R09123 program.

Running the R09123 Program for Burden-Based Allocations

For burden-based allocations, the R09123 program:

- Launches versions of the R09123C program. The R09123C versions contain the data selection for source accounts and basis accounts.
- Launches versions of the R0948S84 program. The R0948S84 versions contain the data selection for source and basis pool grouping codes.
- Retrieves records from the F0006, F0901, and F52G02 tables, based on the specifications that you set up for the allocation in the P09123 program. The program also retrieves records from the F48S84 table.
- Calculates the allocation percentage based on the values of the basis ratio. You can select any of these variables as the basis ratio for an allocation:
 - Contract types.
 - Employee pool grouping codes.
 - Job pool grouping codes.
 - Business units, related business units, business unit types, and category codes 1–50.
- Allocates amounts and units from the source accounts to the destination account based on the percentage calculated from the basis accounts and basis ratio. The program creates journal entries in the F0911 table.
- Creates offset amounts in the F0911 table to balance the allocation entries.

- Prints the source, basis, destination, and offset records on the Compute Advanced Variable Numerator Allocations report (R09123).

Prerequisites

Before you run a version of the Compute Advanced Variable Numerator Allocations program with multitiered calculations, verify that the values for the Posting Group and Posting Sequence fields on the Specify Advanced Variable Numerator Computation form are correct.

Before you run a version of the Compute Advanced Variable Numerator Allocations program for a burdening-based allocation, verify that you have entered a version number in the Create Burdening Transactions Version processing option of the General Ledger Post program (R09801). If you leave this processing option blank, the system does not create burdening summary information in the F52G02 table.

Calculating Advanced Variable Numerator Allocations

Select Advanced Variable Numerator (24/G0923), Compute Advanced Variable Numerator Allocations.

Setting Data Selection for Compute Advanced Variable Numerator Allocations

Specify the allocations that you want to include in the calculation by document number.

For multitiered allocations, specify all allocation document numbers that are part of the tiers. For example, if documents JA 1000, JA 1001, and JA 1002 comprise the tiers of a multitiered allocation, include documents 1000, 1001, and 1002 in the data selection.

Setting Processing Options for Compute Advanced Variable Numerator Allocations (R09123)

Processing options enable you to specify the default processing for programs.

Process

- | | |
|---------------------------|---|
| 1. Processing Mode | Specify whether to process the batch in proof or final mode. Values are:
Blank: Proof mode (default).
<i>1</i> : Final mode. Tables are updated. |
| 2. Do Not Reverse | Specify whether you want to reverse the transactions created. Values are:
Blank: Reverse the transactions based on the Reverse flag setting for each allocation.
<i>1</i> : Do not reverse the transactions. This processing option overrides the Reverse flag setting for each allocation. |

Note. For year-end allocations, set this processing option to *1* if you do not want to create reversal entries in the first period of the next fiscal year, as specified in the General Accounting constants.

- | | |
|--|--|
| 3. General Journal Post Version | Specify the version of the General Ledger Post program (R09801) to process the transactions created. If you leave this processing option blank, the system does not post the transactions. |
|--|--|

Note. Burdening-based allocations can use the results of the first allocation as the source or basis for another allocation. To burden the transactions created and include them in the next batch of allocations, ensure that the version of the R09801 that you enter in this processing option specifies a version of the R52G11, which creates burdening transactions in the F52G11 and F52G02 tables. Otherwise, the results of the second allocation will not be accurate.

Select

1. Thru G/L Date

Specify the thru general ledger date in which to include allocations. The program selects all allocations with a GL date that is less than or equal date that you specify in this processing option. If you leave this processing option blank, the system uses the current date.

Note. If the period basis for the source and basis are user-specified dates, you must enter values for the remaining processing options on this tab. Otherwise, the system ignores the processing options.

2. User Defined Source From Period Number and 3. User Defined Source From Fiscal Year

Specify the beginning period and fiscal year of the date range to retrieve the source amounts and units.

4. User Defined Source Thru Period Number and 5. User Defined Source Thru Fiscal Year

Specify the ending period and fiscal year of the date range to retrieve the source amounts and units.

6. User Defined Basis From Period Number and 7. User Defined Basis From Fiscal Year

Specify the beginning period and fiscal year of the date range to retrieve the basis amounts and units.

8. User Defined Basis Thru Period Number and 9. User Defined Basis Thru Fiscal Year

Specify the ending period and fiscal year of the date range to retrieve the basis amounts and units.

Display

1. Suppress Source Printing

Specify whether to print the source records on the report. Values are:
Blank: Print the source records.
/ : Do not print the source records.

2. Suppress Basis Printing

Specify whether to print the basis records on the report. Values are:
Blank: Print the basis records.
/ : Do not print the basis records.

3. Suppress Printing Zero Amounts/Units

Specify whether to print zero amounts and units for source and basis records. Values are:
Blank: Print zero amounts and units.

4. Print Allocation Definitions

I: Do not print zero amounts and units.

Specify whether to print the allocation definitions. Values are:

Blank: Do not print allocation definitions

I: Print allocation definitions. The program calls Print Advanced Variable Numerator Definitions (R09123A).

5. Print Errors

Specify whether to send the errors to the work center or print them on the report. Values are:

Blank: Send the errors to the work center.

I: Print the errors on the report.

CHAPTER 16

Processing Burdening

This chapter provides an overview of the burdening process and discusses how to create burdening transactions.

Understanding the Burdening Process

Burdening is the process of applying loaded costs to the direct costs of doing business. Applied burdens can include costs such as:

- Fringe
- Overhead
- Materials and handling
- General and administrative (G & A)

Using transactions in the General Ledger table (F0911), such as payroll records, vouchers, sales orders, and so on, the Create Burdening Transactions program (R52G11) takes the amounts, which are considered the raw costs, from these transactions, applies the burdening rates to them, and creates records in the Burdening Detail Ledger table (F52G11) and the Burdening Summarized Ledger table (F52G02). You can then use the advanced variable numerator allocations feature to create a burdening-based allocation. The programs for burden-based allocations base the source and basis amounts for allocations on data in the F52G02 table.

See [Chapter 5, "Setting Up Advanced Variable Numerator Allocations," Understanding Burdening-Based Allocations, page 47.](#)

If you are using the JD Edwards EnterpriseOne Contract Billing system, the Workfile Generation program (R48120) adds applicable burdening transactions to the Billing Workfile table (F4812), using the records in the F52G11 table. The R48120 program adds the burdening transactions to the F4812 table so that you can include the burdening amounts in invoice processing and revenue recognition.

See *JD Edwards EnterpriseOne Contract and Service Billing 9.0 Implementation Guide*, "Managing the Workfile".

The Invoice Burden/Component Rules program (P52G86) within the JD Edwards EnterpriseOne Project and Government Contract Accounting (PGCA) system enables you to specify how the system prints burdening transactions on an invoice. For example, you can print burdening transactions after each base record, or in separate sections by burden category.

See *JD Edwards EnterpriseOne Project and Government Contract Accounting 9.0 Implementation Guide*, "Setting Up Invoice Print Styles for PGCA Contracts".

Note. To use the P52G86 program and all other programs on the Project and Government Invoice Printing Setup menu (G5223), you must select the Project and Gov Contract Accounting Used check box in the Billing Constants program (P48091).

See *JD Edwards EnterpriseOne Project and Government Contract Accounting 9.0 Implementation Guide*, "Setting Up Service Billing Constants for JD Edwards EnterpriseOne PGCA".

Prerequisites

Before you process burdening transactions:

- Set up the burdening constants in the Billing Constants program (P48091).

See *JD Edwards EnterpriseOne Contract and Service Billing 9.0 Implementation Guide*, "Setting Up JD Edwards EnterpriseOne Contract Billing and Service Billing," Setting Up Billing Constants.

- Set up PLxx automatic accounting instructions (AAIs) for burdening.

See *JD Edwards EnterpriseOne Financial Management Application Fundamentals 9.0 Implementation Guide*, "Setting Up Automatic Accounting Instructions," Understanding AAIs.

- Set up user-defined code (UDC) table 52G/BL to include the ledger types that you want to include in the burdening process.
- Set up segment information, pool information, and burdening rates.

See [Chapter 4, "Setting Up Burdening," page 31](#).

Creating Burdening Transactions

This section provides an overview of the Create Burdening Transactions program (R52G11) and discusses how to:

- Set processing options for Create Burdening Transactions (R52G11).
- Run the Create Burdening Transactions program.

Understanding the Create Burdening Transactions Program

When you run the R52G11 program, the system:

- Uses the accounts that are set up in the PLxx AAIs and the ledger types that are set up in UDC table 52G/BL to determine which transactions to include for processing.
- Retrieves the segment source, burden-effective date basis, and burden rate type for cost, alternate cost, invoice, and revenue from the billing constants.
- Determines the pool grouping code based on the segment source from the Billing Constants program (P48091), and uses the pool grouping code to determine the segment from the Pool Grouping Codes table (F48S84).

If the base record does not contain a pool grouping code from either the job or home business of the employee, burdening is not performed.

- Using the segment retrieved from the Pool Grouping Codes table (F48S84), retrieves the burden categories and burden source from the Segment Definition table (F48S80).

Note. If the FCCM (facilities capital cost of money) check box is not selected for a contract, but the FCCM check box for the burden category is selected, the system does not include the burden category for processing.

If the FCCM check box is selected for a contract, the system includes the burden category for processing regardless of whether the FCCM check box is selected for the burden category.

- Accesses the Burden Base Rules table (F48S82) to determine whether the burden category applies to the transaction.
If the burden category applies to the transaction, the system retrieves the burden computation method. If the burden category does not apply to the transaction, burdening transactions are not created.
- Uses the burden source associated with the burden category from the segment to retrieve the pool ID from the Pool Grouping Codes table (F48S84).
- Uses the Burden Computation Method table (F48S81) to determine the basis for burden category calculations.
- Retrieves the burden rates from the Burden Rates table (F48S85) for each burden rate type that matches the effective date, burden category, and pool ID.
- Reviews the contract to determine whether contract-specific rate types and ceilings exist.
If ceilings exist, the system uses the lower of either the rates for the types on the contract or the rates for the types in the Billing Constants program (P48091).
- Calculates burdening transactions.
- Creates the burdening transactions in the Burdening Detail Ledger table (F52G11).
- Creates summary records in the Burdening Summarized Ledger table (F52G02).

Running the Create Burdening Transactions Program During the General Ledger Post

You can run the R52G11 program from the Burdening / Re-burdening menu, but you typically run the program as part of the General Ledger Post program (R09801). The R09801 program includes a processing option for entering a version of the R52G11 program.

When launched from the R09801 program, the R52G11 program verifies that the Burdening Used constant is selected in the Service Billing Constants program (P48091) and that the batch contains no errors. After posting a batch of transactions to the Account Balances table (F0902), the post calls the R52G11 program. The system calls the R52G11 program after it posts each batch, and not at the end of the post.

When the Create Burdening Transactions program writes a record to the F52G11 table, it updates the Burdening Posted Code (BUPC) with 1 (posted) in the F0911 table.

Note. When you post reversing journal entries, the R09801 program removes the 1 from the BUPC field so that you can post the reversing journal entries to the F52G11 and F52G02 tables.

See [Chapter 13, "Processing Journal Entries," Setting Processing Options for General Ledger Post \(R09801\), page 131](#).

Setting Processing Options for Create Burdening Transactions (R52G11)

Processing options enable you to specify the default processing for programs.

Process

1. Document Type

Select the document type to assign to the total applied burden entries. If you leave this processing option blank, the system assigns document type JE. Select a value from UDC table 00/DT.

2. Journal Entry Batch Processor Version

Specify a version of the Journal Entry Batch Processor program (R09110Z) to use for creating and posting batches of total applied burden entries. If you leave this processing option blank, the system uses version ZJDE0001.

Note. You should set up a new version of the R09110Z program to use for this processing option and leave the Post Version processing option blank in this version. Because the R09110Z program includes a processing option for you to enter a version of the General Ledger Post program (R09801) and the R09801 program includes a processing option for you to enter a version of the R52G11 program, you could potentially cause the R52G11 program to run in an infinite loop. The infinite loop occurs if the R09110Z program contains a version of the R09801 program that contains a version of the R52G11 program.

In addition to causing an infinite loop, this configuration causes the R52G11 program to apply burdening to the total applied burden entries.

Running the Create Burdening Transactions Program

Use one of the following navigations:

Select Journal Entry, Reports & Inquiries (G0911), General Ledger Post.

Select Burdening / Re-burdening (G5), Create Burdening Transactions.

See [Chapter 13, "Processing Journal Entries," Setting Processing Options for General Ledger Post \(R09801\), page 131](#).

CHAPTER 17

Processing Reburdening

This chapter provides an overview of the reburdening process and discusses how to:

- Process reburdening.
- Review, approve, and delete reburdening transaction groups.
- Update the Billing Detail Workfile table with reburdening transactions.

Understanding the Reburdening Process

Throughout the life of a contract, you might need to raise or lower your burdening rates, or move employees from one pool group to another, or make other changes to your original setup for burdening. You might also need to change the setup if you determine that your original setup was incorrect. After you make changes to the burdening setup, you must apply the changes to the existing burdening transactions in the F52G11 table so that you can invoice your customer and recognize revenue for the resulting difference in burdening amounts. The process of applying these changes to the existing transactions in the F52G11 table is called *reburdening*.

The reburdening process includes these steps:

1. Setting up processing and selection criteria for the Create Re-burdening Transactions program (R52G31).
2. Reviewing and approving groups of reburdening transactions.
3. Updating the billing workfile with reburdening transactions.

Processing Reburdening

This section provides overviews of the Process Re-burdening Transactions program and the Create Re-burdening Transactions program and discusses how to:

- Set up the Create Re-burdening Transactions program.
- Run the Create Re-burdening Transactions program.

Understanding the Process Re-burdening Transactions Program

The Process Re-burdening Transactions program (P52G30) enables you to set up processing and data selection criteria for the Create Re-burdening Transactions program (R52G31). You use the P52G30 program to specify information such as a range of dates for the system to select from the F52G11 table, the G/L date and document type to assign to the reburdening transactions, and whether to reburden cost, alternate cost, invoice, or revenue amounts. You also use the P52G30 program to specify the level of detail that you want to maintain in the F52G11 table for the reburdening transactions. You can select one of nine options to determine the level of detail.

You also use the P52G30 program to specify the version of the R52G31 program that you want the system to run. If you want to be able to select transactions from the F52G11 table for reburdening using the pool identification (ID), you also specify a version of the Pool ID/Burden Category Select program (R52G32) to run. Because the Pool ID field is blank for the raw cost records in the F52G11 table, you cannot use the data selection for the R52G31 program to select records by pool ID. Therefore, you use the data selection in the R52G32 program to specify the pool IDs and burden categories of the records that you want to select for processing. The R52G32 program uses the pool IDs and burden categories that you specify to select the corresponding pool grouping codes from the Pool Grouping Codes table (F48S84). Then, the system adds these pool grouping codes to the Pool Grouping Selection Workfile table (F52G32W). The R52G31 program retrieves the pool grouping codes from the F52G32W table and appends them to the data selection for the R52G31 program.

Understanding the Create Re-burdening Transactions Program

After you set up the processing and selection criteria for the R52G31 program and click Submit Re-burdening, the P52G30 program launches the R52G31 program, which performs these actions:

1. Determines whether you have specified a version of the Pool ID/Burden Category program (R52G32).
If you specified a version of the R52G32 program, the system adds the pool grouping codes to the data selection.
2. Bases data selection on the range of dates that you specify in the Adjustment From Date and Adjustment Thru Date fields in the P52G30 program.
Data selection also includes records that have a burden category of RC (raw cost) and in which the Re-burdening Adj Status field (reburdening adjustment status) is blank.
3. Bases data sequencing on the detail options that you select in the P52G30 program.
4. Assigns a reburdening adjustment group number to each transaction in the Re-burdening Adj Group field (reburdening adjustment group) using next numbers (RAG Number in system 48).
5. Calculates the new burdening amounts.
6. Compares new and previous burdening transactions to determine reburden amount.
7. Inserts the reburdening records into the F52G11 table if the two amounts are different and the amount exceeds the tolerance that you specify in the P52G30 program.
8. Assigns a value of 1 in the Re-burdening Adj Status field in the F52G11 table.

Form Used to Set Up the Create Re-burdening Transactions Program

Form Name	FormID	Navigation	Usage
Process Re-burdening Transactions	W52G30A	Select Burdening / Re-burdening (G5), Process Re-burdening	Set up the Create Re-burdening Transactions program.

Setting Up the Create Re-burdening Transactions Program

Access the Process Re-burdening Transactions form.

Process Re-burdening Transactions form

Adjustment From Date and Adjustment Thru Date (adjustment through date)

Enter a range of dates for the system to use to select transactions for processing. In addition to the range of dates that you specify, the system also uses the setting for the Burden Effective Date Basis option in the Service Billing Constants program (P48091), which can be either G/L date or Service/Tax date. For example, if you selected Service/Tax Date, the system includes for processing all prior burdening records with a service/tax date that is later than the date in the Adjustment From Date field and before the date in the Adjustment Thru Date field.

Note. The system also uses the date that you specify in the Adjustment Thru Date field to populate the Service/Tax Date field for the reburdened transactions in the F52G11 table.

G/L Date (general ledger date)

Specify a G/L date to assign to the reburdening transactions.

Tolerance Limit

Enter a number that indicates the minimum amount for which the system creates reburdening transactions. For example, if you enter 1.00, the system does not create any reburdening transactions for amounts that are less than 1.00 USD.

Document Type

Specify a document type to assign to the reburdening transactions. Typically, you enter a document type that is not used by any other transactions.

Print Detail Report

Select to print a detail report in addition to the summary report for reburdening.

Cost Amt (cost amount),
Alternate Cost Amt
 (alternate cost amount),
Invoice Amt (invoice
 amount), and **Revenue Amt**
 (revenue amount)

Select the check boxes that correspond to the amounts that you want the system to reburden.

**Create Re-burdening
 Version (R52G31)**

Specify a version of the Create Re-burdening Transactions program. If you leave this field blank, the system uses version XJDE0001.

**Pool ID/Burden Category
 Version (R52G32)**

Specify a version of the Pool ID/Burden Category Select program. If you leave this field blank, the system does not run the program.

Pool Grouping Source

Select the source for the pool grouping code. The system enables this field only when you enter a version in the Pool ID/Burden Category Version (R52G32) field.

Detail Options

Use the options on this tab to select the level of detail that you want the system to maintain for reburdening transactions.

Select One	Address Book	Alternate Home BU	Job Type	Job Step
1	<input type="checkbox"/>	<input type="checkbox"/>	<input type="checkbox"/>	<input type="checkbox"/>
2	<input type="checkbox"/>	<input checked="" type="checkbox"/>	<input type="checkbox"/>	<input type="checkbox"/>
3	<input type="checkbox"/>	<input checked="" type="checkbox"/>	<input checked="" type="checkbox"/>	<input type="checkbox"/>
4	<input type="checkbox"/>	<input checked="" type="checkbox"/>	<input type="checkbox"/>	<input checked="" type="checkbox"/>
5	<input type="checkbox"/>	<input checked="" type="checkbox"/>	<input checked="" type="checkbox"/>	<input checked="" type="checkbox"/>
6	<input type="checkbox"/>	<input type="checkbox"/>	<input checked="" type="checkbox"/>	<input type="checkbox"/>
7	<input type="checkbox"/>	<input type="checkbox"/>	<input type="checkbox"/>	<input checked="" type="checkbox"/>
8	<input type="checkbox"/>	<input type="checkbox"/>	<input checked="" type="checkbox"/>	<input checked="" type="checkbox"/>
9	<input checked="" type="checkbox"/>	<input checked="" type="checkbox"/>	<input checked="" type="checkbox"/>	<input checked="" type="checkbox"/>

Process Re-burdening Transactions form: Detail Options tab

Select the option that contains the combination of fields representing the level of detail to maintain for reburdening records. When selecting records from the F52G11, the system accumulates raw cost records and then creates reburdening transactions that contain the same ledger type, company number, business unit, object account, subsidiary, subledger, segment, employee pool grouping code, and job pool grouping code. The system then summarizes the reburdening transactions based on the option that you select.

Warning! If you change the detail options after you have already run the R52G31 program, the results will be unpredictable if you select an option with more detail than the option that you chose previously. For example, if you select option 1, run the R52G31 program, and then change the detail options to use option 5, the system cannot correctly summarize by alternate home business unit, job type, and job step, because the records in the F52G11 table do not contain that level of detail. However, if you first select option 9, run the R52G31 program, and then select option 8, the system can correctly summarize by job type and job step, because the F52G11 table contains that level of detail.

1

Summarize the reburdening transactions by address book number, alternate home business unit, job type, and job step.

- | | |
|---|---|
| 2 | Summarize the reburdening transactions by address book number, job type, and job step, but maintain detail by alternate home business unit. |
| 3 | Summarize the reburdening transactions by address book number and job step, but maintain detail by alternate home business unit and job type. |
| 4 | Summarize the reburdening transactions by address book and job type, but maintain detail by alternate home business unit and job step. |
| 5 | Summarize the reburdening transactions by address book number, but maintain detail by alternate home business unit, job type, and job step. |
| 6 | Summarize the reburdening transactions by address book number, alternate home business unit, and job step, but maintain detail by job type. |
| 7 | Summarize the reburdening transactions by address book number, alternate home business unit, and job type, but maintain detail by job step. |
| 8 | Summarize the reburdening transactions by address book number and alternate home business unit, but maintain detail by job type and job step. |
| 9 | Maintain detail by address book number, alternate home business unit, job type, and job step. |

Running the Create Re-burdening Transactions Program

To run the Create Re-burdening Transactions program:

1. Access the Process Re-burdening Transactions form.
2. Click Submit Re-burdening.

Reviewing, Approving, and Deleting Reburdening Transaction Groups

This section provides an overview of reviewing, approving, and deleting reburdening transaction groups and discusses how to:

- Review detail for a reburdening transaction group.
- Approve a reburdening transaction group.
- Delete a reburdening transaction group.

Understanding Reviewing, Approving, and Deleting Reburdening Transaction Groups

Using the Review/Approve Re-burdening program (P52G35), you can review, approve, and delete groups of reburdening transactions, but you cannot approve or delete individual transactions within the groups.

When you approve a group of burdening transactions, the system runs the Approve Re-burdening program (R52G35) and clears the value in the Re-burdening Adjustment Status (RAS) field in the F52G11 table, updates the Burdening Summarized Ledger table (F52G02), and creates journal entries for the total applied burdens in the AA ledger if you reburdened cost amounts. The system uses the account numbers that you specify in the Applied Dr (applied debit) and Contra CR (contra credit) fields in the Pool Definition program (P48S83), and creates one set of journal entries for each applied debit and contra credit account.

When you delete a group, the system removes the entire group of reburdening transactions from the F52G11 table.

Forms Used to Review, Approve, and Delete Reburdening Transaction Groups

Form Name	FormID	Navigation	Usage
Work with Re-burdening Information	W52G35A	Select Burdening / Re-burdening (G5), Review/Approve Re-burdening	Approve a reburdening transaction group. Delete a reburdening transaction group.
Re-burdening Details	W52G35B	Select a group on the Work with Re-burdening Information form and click Select.	Review detail for a reburdening transaction group.

Reviewing Detail for a Reburdening Transaction Group

Access the Re-burdening Details form.

Review/Approve Re-burdening - Re-burdening Details

Find Cancel Tools

Re-burdening Adj Group: 1

Records 1 - 5

Business Unit	Business Unit Description	Obj Acct	Sub	Burden Category	Cost Amount	Alternate Cost Amt	Invoice Amount	Revenue Amount	Units
5252	Engineering Assessment	1341		FR	.01-	.02-	.02-	.01-	
5252	Engineering Assessment	1341		OV	.04-	.03-	.03-	.04-	
5252	Engineering Assessment	1347		FR	1,050.00	1,000.00	1,000.00	1,050.00	
5252	Engineering Assessment	1347		OV	1,155.00	1,105.00	1,105.00	1,155.00	
5252	Engineering Assessment	1350		GA	1.88	1.61	1.61	1.88	

Re-burdening Details form

Review details for the reburdening transaction group as needed.

Approving a Reburdening Transaction Group

Access the Work with Re-burdening Information form.

Review/Approve Re-burdening - Work with Re-burdening Information

Select Find Delete Close Form Row Tools

Re-burdening Adj Group

Records 1 - 1 [Customize Grid](#)

Re-burdening Adj Group	G/L Date	Service/ Tax Date	Adj Status	Re-burdening Adj Status	Date Updated	User ID
1	06/30/05	06/30/05		Re-burdening group posted	06/26/08	WALTERS, ANNETTE

Work with Re-burdening Information form

Select Approve from the Row menu. After you select Approve, the system runs the Approve Re-Burdening program (R52G35).

Deleting a Reburdening Transaction Group

Access the Work with Re-burdening Information form

Review/Approve Re-burdening - Work with Re-burdening Information

Select Find Delete Close Form Row Tools

Re-burdening Adj Group

Records 1 - 1 [Customize Grid](#)

Re-burdening Adj Group	G/L Date	Service/ Tax Date	Adj Status	Re-burdening Adj Status	Date Updated	User ID
1	06/30/05	06/30/05		Re-burdening group posted	06/26/08	WALTERS, ANNETTE

Work with Re-burdening Information form

Click Delete. The system deletes the records in the reburdening transaction group from the F52G11 table.

Note. You can delete only reburdening transaction groups that have not yet been approved.

Updating the Billing Detail Workfile Table with Reburdening Transactions

This section provides an overview of the Re-burdening Workfile Generation program (R52G41) and discusses how to run the Re-burdening Workfile Generation program.

Understanding the Re-burdening Workfile Generation Program

You run the Re-burdening Workfile Generation program (R52G41) to create reburdening transactions in the Billing Detail Workfile table (F4812). The system creates base records in the F4812 table that are associated with the reburdening records without amounts. These records are necessary because the Create Re-burdening Transactions program (R52G31) does not create any new base records in the F52G11 table. Therefore, the Workfile Generation program (R48120) cannot determine which base records the reburdening records are associated with.

When selecting records from the F52G11 table, the R52G41 program searches for records with the following characteristics:

- Records that are posted.

The Reburdening Adjustment Status field (RAS) is blank.

- Records that have not previously been written to the F4812 table.

The Bill Code field (BC) is blank

After creating records in the F4812 table, the R52G41 program updates the Bill Code field for the reburdening records in the F52G11 table with a value of Z to indicate that they have been written to the F4812 table.

Running the Re-burdening Workfile Generation Program

Select Burdening / Re-burdening (G5), Re-burdening Workfile Generation.

You can also run this program as part of the Workfile Generation program (R48120).

See *JD Edwards EnterpriseOne Contract and Service Billing 9.0 Implementation Guide*, "Managing the Workfile," Setting Processing Options for Workfile Generation (R48120).

CHAPTER 18

Processing Actual Rate Calculation

This chapter provides an overview of actual rate calculation, lists a prerequisite, and discusses how to:

- Calculate actual rates.
- Review actual rate calculation reference IDs.

Understanding Actual Rate Calculation

Through the process of burdening, you can mark up the direct costs of doing business so that you can charge your customer for the indirect costs. Direct costs include costs that you can charge to a specific job, such as actual hours that an employee worked on a job. Indirect costs include costs that you cannot charge to a specific job, such as employee sick time, payroll taxes, or employee benefits. Actual rate calculation enables you to determine whether the burden rates by which you are marking up your direct costs are accurate. If you determine that you need to change rates, you can then change your burdening setup, process reburdening, and then generate invoices that reflect these changes.

You use the Actual Rate Calculations program (R52G60) to calculate actual rates. The basis of calculation for this report is to divide amounts for expense transactions (indirect costs) by amounts for base transactions (direct costs). To accomplish this, the system uses the base (raw cost) records in the Burdening Summarized Ledger table (F52G02) and uses the segment definitions, computation methods, and burden base rules to create placeholder records in the Burden Rate calculation Workfile table (F52G60). These records contain the information that the system needs to sort and sequence the data for actual rate calculation by burden category and pool ID. After the system creates these records, the system accumulates the base and expense records by burden category and pool ID to calculate the actual rates. The system then adds records to the F52G60 table for the actual rates.

The system assigns a reference ID number to the records in the F52G60 table. You use the reference ID to review the records that the system creates when you run the R52G60 program. You can also review details for the records and delete reference IDs.

See Chapter 18, "Processing Actual Rate Calculation," Reviewing Actual Rate Calculation Reference IDs, page 180.

Using the Process Actual Rate Calculations program (P52G60), you can set up the Actual Rate Calculations program to calculate actual rates for all burdening categories, or you can exclude burden categories. This setup enables you to tier the results of the calculation, for example, use the computed fringe rate in the calculation of general and administrative (G & A) rather than the applied fringe rate, or to use the specified fringe rate, such as the target rate in the calculation.

When you run the R52G60 program, the system prints a summary of the rate calculation for the ledger type that you select in the P52G60 program. The report displays the actual rates by burden category, pool, expense, and base amounts. If you have a contract with the U.S. federal government, you can use this report to submit your actual burden rates to the U.S. federal government on an annual basis.

Prerequisite

Before you run the Actual Rate Calculations program, verify that you have selected a burden category from user-defined code table 48S/BC in the Burden Category field for all expense-type jobs in the Job Cost Master Revisions program (P51006).

See *JD Edwards EnterpriseOne Project and Government Contract Accounting 9.0 Implementation Guide*, "Setting Up Jobs for PGCA Contracts," Setting Up a Job Master Record for a PGCA Contract.

Calculating Actual Rates

This section discusses how to:

- Set processing options for Process Actual Rate Calculations (P52G60).
- Set up the Actual Rate Calculations program.
- Run the Actual Rate Calculations program.

Form Used to Calculate Actual Rates

Form Name	FormID	Navigation	Usage
Process Actual Rate Calculations	W52G60A	Burdening / Re-burdening (G5), Process Actual Rate Calculations	Set up the Actual Rate Calculations program. Run the Actual Rate Calculations program.

Setting Processing Options for Process Actual Rate Calculations (P52G60)

Processing options enable you to specify the default processing for programs and reports.

Defaults

The processing options on this tab enable you to specify default values for the Actual Rate Calculations program.

From Century/Year and Thru Century/Year	Specify a default century and fiscal year range.
Ledger Type	Specify a default ledger type.
Actual Rate Calculation Version (R52G600)	Specify a default version of the R52G600 program.
Include FAR Unallowable Expenses (include federal acquisition regulation unallowable expenses)	Specify a default value for the Include FAR Unallowable Expenses field on the Actual Rate Calculations form. Enter <i>1</i> to include FAR unallowable expenses when processing actual rate calculations.

Exclude Specific Burden Categories

Specify a default value for the Exclude Specific Burden Categories field on the Actual Rate Calculations form. Enter 1 to exclude specific burden categories during actual rate calculation.

Use Cost or Alternate Cost

Specify whether to select the Cost or Alternate Cost option on the Actual Rate Calculations form. Enter 1 to select the Cost option and enter 2 to select the Alternate Cost option.

Setting Up the Actual Rate Calculations Program

Access the Process Actual Rate Calculations form.

Process Actual Rate Calculations form

From Period/Year and Thru Period/Year

Specify a beginning and ending fiscal period and year to use for selecting records from the Burdening Summarized Ledger table (F52G02).

Reference ID

Specify the reference ID for the R52G600 program to assign to actual rate calculation records. When processing actual rate calculations, the R52G600 program deletes records for which the reference ID already exists and creates new records.

Actual Rate Calc Version
(actual rate calculation version)

Specify a version of the R52G600 program to run. If you leave this field blank, the system uses version XJDE0001.

Ledger Type

Specify the ledger type of the transactions that you want to include in the actual rate calculation. Enter a valid ledger type from the Ledger Type Master Setup program (P0025).

Include FAR Unallowable Expenses (include federal acquisition regulation expenses)

Select to include transactions for which the business unit or object account has been identified as a FAR unallowable expense.

Burden Categories Excluded From Calculations

Select to exclude burden categories from the actual rate calculation. If you select this check box, enter the burden categories that you want to exclude in the Burden Category 1 through Burden Category 8 fields.

Burden Category 1 through Burden Category 8 Enter the burden categories to be excluded from the actual rate calculation.

Cost or Alternate Cost Select one of these options to specify whether the system uses the cost amount or the alternate cost amount from the transaction in the F52G02 table.

Running the Actual Rate Calculations Program

On the Process Actual Rate Calculations form, click Submit.

Reviewing Actual Rate Calculation Reference IDs

This section provides an overview of the Review Actual Rate Calculation Reference ID's program and discusses how to:

- Review a reference ID.
- Delete a reference ID.
- Review details for a reference ID.

Understanding the Review Actual Rate Calculation Reference ID's Program

You use the Review Actual Rate Calculation Reference ID's program (P52G61) to review the records in the Burden Rate Calculation Workfile table (F52G60). The Work with Actual Reference IDs form displays one row for each reference ID, and displays the range of centuries, fiscal years, and periods, and the ledger type, user ID, and date that the records were updated. When you access the Actual Rate Calculation Details form, you can review detail for each reference ID. You can also delete reference IDs from the F52G60 table.

Forms Used to Review Actual Rate Calculation Reference IDs

Form Name	FormID	Navigation	Usage
Work with Actual Reference IDs	W52G61A	Burdening / Re-burdening (G5), Review Actual Rate Calculation Reference ID's	Review a reference ID. Delete a reference ID.
Actual Rate Calculation Details	W52G61B	Select a record on the Work with Actual Reference IDs form and click Select.	Review details for a reference ID.

Reviewing a Reference ID

Access the Work with Actual Reference IDs form.

Review Actual Rate Calculation Reference ID's - Work with Actual Reference IDs

Select Find Delete Close Tools

Reference ID

Records 1 - 8								Customize Grid
	Reference ID	From Period	From Century Year	Thru Period	Thru Century Year	LT	User ID	Date Updated
<input checked="" type="radio"/>	1	5	2009	5	2009	AA	RK59644...	08/01/07
<input type="radio"/>	11	10	2007	10	2007	AA	RK59644...	10/16/07
<input type="radio"/>	15	10	2007	11	2007	AA	RK59644...	10/17/07
<input type="radio"/>	2	11	2009	11	2009	AA	RK59644...	08/03/07
<input type="radio"/>	24	10	2007	10	2007	AA	RK59644...	10/18/07
<input type="radio"/>	3	11	2009	11	2009	AA	RK59644...	08/03/07
<input type="radio"/>	4	11	2009	11	2009	AA	RK59644...	08/03/07
<input type="radio"/>	5	11	2009	11	2009	AA	RK59644...	08/03/07

Work with Actual Reference IDs form

Deleting a Reference ID

Access the Work with Actual Reference IDs form.

Select a reference ID and click Delete.

Reviewing Details for a Reference ID

Access the Actual Rate Calculation Details form.

Review details as needed.

CHAPTER 19

Reconciling Bank Account Transactions

This chapter provides overviews of bank account reconciliation and voided payment and receipt reconciliation and discusses how to:

- Reconcile voided payments and receipts.
- Refresh account reconciliation information.
- Reconcile bank account transactions manually.
- Change a reconciled transaction to unreconciled.

Understanding Bank Account Reconciliation

As part of your period-end processes, you might need to reconcile the balances in your bank accounts with your bank statements.

After you perform the initial setup tasks, you can easily reconcile bank accounts on a monthly basis using the Manual Reconciliation program (P09131).

See Also

[Chapter 6, "Setting Up Account Reconciliation," page 67](#)

Reconciling Voided Payments and Receipts

This section provides an overview of the auto reconciliation void programs and discusses how to:

- Reconcile voided payments.
- Reconcile voided receipts.

Understanding the Auto Reconciliation Void Programs

Instead of manually reconciling voided payments and receipts, you can save time during account reconciliation by running these programs:

- Automatic Reconcile Void Payment (R09551)
- Automatic Reconcile Void Receipt (R09552)

These programs automatically reconcile voided payments and receipts (and those with zero amounts) by updating the GLRCND field with the default reconciliation code R on the transactions in the F0911 table. When reconciling payments, the Automatic Reconcile Void Payment program selects payments that were voided manually and those voided during automatic payment processing.

You should run these programs before you run the Refresh Reconciliation File program (R09130) so that voided and zero amount payments and receipts are not included in the F0911R workfile.

The Automatic Reconcile Void Payments and Automatic Reconcile Void Receipts programs do not have processing options.

Reconciling Voided Payments

Select Bank Tape Reconciliation (G09213), Automatic Reconcile Void Payment.

Reconciling Voided Receipts

Select Bank Tape Reconciliation (G09213), Automatic Reconcile Void Receipt.

Refreshing Account Reconciliation Information

This section provides an overview of the Refresh Reconciliation File program and discusses how to:

- Run the Refresh Reconciliation File program.
- Set data selection for Refresh Reconciliation File.
- Set processing options for Refresh Reconciliation File (R09130).

Understanding the Refresh Reconciliation File Program

Before you reconcile your accounts, you must run the Refresh Reconciliation File program (R09130). Typically, you run this program at the end of each period to reconcile transactions for the period. The Refresh Reconciliation File program copies the unreconciled transaction detail for all reconcilable accounts from the F0911 table into the F0911R reconciliation workfile.

Each time that you refresh the F0911R workfile, the system removes all previously reconciled transactions in the table and replaces them with new transactions that meet the processing option and data selection criteria for the Refresh Reconciliation File program. For example, if you run this program for the month of January and reconcile all transactions for that month, and then run the program again for February, the program removes all the reconciled transactions for January from the F0911R workfile and replaces them with the unreconciled transactions for February.

Transactions must meet these criteria for the Refresh Reconciliation File program to select records:

- The account that you are trying to reconcile must be within the AAI range for GLRCxx.
- The general ledger date for the transaction must be within the date range specified in the Beginning Date and Ending Date processing options.
- The GLRCND field for the transaction must be blank (unreconciled).

When you run the Refresh Reconciliation File program, you can refresh the information for all accounts in the AAI ranges for GLRCxx at one time, or you can use data selection to refresh a specific account.

The Refresh Reconciliation File program is designed to build only one F0911R workfile. However, you can allow separate workfiles for specific accounts by using the Configured Network Computing function to point to the F0911R workfile locally.

Prerequisite

Before you complete the tasks in this section:

- Set up the AAI ranges for GLRCxx AAIs to identify account ranges that must be reconciled.
- Set up a reconciliation code in UDC table 09/RC if you do not want to use the default reconciliation code R.

Running the Refresh Reconciliation File Program

Select Manual Reconciliation (G09209), Refresh Reconciliation File.

Setting Data Selection for Refresh Reconciliation File

For faster processing, use data selection to specify the accounts to reconcile.

To create a F0911R workfile for only one account, enter the short account ID number in the data selection. If you run the Refresh Reconciliation File program for a specific account and then run the program again for a different account, the system does not remove the previously reconciled transactions for the first account. Instead, it adds the records for the second account to the previously reconciled transactions of the first account. The Refresh Reconciliation File program only removes all previously reconciled transactions in the F0911R workfile when you run the program subsequently for the same account.

Setting Processing Options for Refresh Reconciliation File (R09130)

Use these processing options to select dates, reconciliation status, ledger type, transactions with an AE document type, and messages to print.

Select

- | | |
|---|--|
| 1. Beginning Date and 2. Ending Date | Specify the dates that you want the system to use as the beginning and ending dates when selecting records from the F0911 table. |
| 3. Reconciled Status | <p>Values are:</p> <p>Blank: Select only unreconciled records.</p> <p><i>I</i>: Select both reconciled and unreconciled records.</p> <p>The F0911R can become unmanageable if you select both reconciled and unreconciled transactions on a regular basis. This can impact processing time. Include reconciled items only when it is necessary to correct a previous reconciliation.</p> |

Default

- | | |
|-----------------------|--|
| 1. Ledger Type | Specify the ledger type (UDC table 09/LT) for the system to use when selecting records from the F0911 table. If you leave this processing option blank, the system selects all ledger types. |
|-----------------------|--|

Display

- 1. Document Type Filter** Specify whether the system includes AE document type transactions when it selects records from the F0911 table. Values are:
- Blank: Do not include AE transactions.
- I*: Include AE transactions.

Print

- 1. Messages** Specify which messages to print on the Refresh Reconciliation File report (R09130). Values are:
- Blank: Print messages only for accounts that are refreshed.
- I*: Print messages for all accounts.

Reconciling Bank Account Transactions Manually

This section provides overviews of manual bank account reconciliation and the reconciliation report and discusses how to:

- Set processing options for Manual Reconciliation (P09131).
- Reconcile bank account transactions manually.

Understanding Manual Bank Account Reconciliation

When you reconcile your accounts on the Bank Account Reconciliation form, the system marks the transactions on the form with the default reconciliation code *R* or the code that you selected. As you reconcile transactions, the system updates the amounts in the Outstanding Debits and Outstanding Credits fields. The system also updates the Amt to Reconcile field using this formula:

$(\text{Bank Balance} + \text{Outstanding Debits} + \text{Outstanding Credits}) - \text{Book Balance} = \text{Amount to Reconcile}$

- Bank Balance = the amount on your bank statement.
- Outstanding Debits and Credits = the records in the F0911 workfile that have not been marked as reconciled.
- Book Balance = the account balance in the F0902 table. The system includes balance forward amounts for balance sheet accounts.

Understanding the Reconciliation Report

After you reconcile your bank account transactions, run the Print Reconciliation Report (R09132P) for a list of any outstanding items that are unreconciled.

The date range used for the report is the same as the range entered in the processing options for the Refresh Reconciliation File program. To run the Print Reconciliation Report over a different date range, you must change the date range in the processing options and run the Refresh Reconciliation File program again.

Forms Used to Reconcile Bank Account Transactions Manually

Form Name	FormID	Navigation	Usage
Reconciliations	W09131D	Manual Reconciliation (G09209), Manual Reconciliation	Use this form to select the type of reconciliation.
Bank Account Reconciliation	W09131A	Select Bank Account Reconciliation on the Reconciliations form.	Manually reconcile or unreconcile bank account transactions.

Setting Processing Options for Manual Reconciliation (P09131)

Use these processing options to select default values.

Defaults

- 1. Ledger Type** Specify a ledger type from the UDC table 09/LT for processing. If you leave this processing option blank, the system uses the default ledger type AA.
- 2. Reference 3** Specify whether the system updates the Reference 3 field on the record in the F0911 table with a reconciliation number. The system uses the Next Number Revisions program (P0002) to assign the reconciliation number. This reconciliation number can be overridden at the time of reconciliation. If you leave this processing option blank, the system will not update the Reference 3 field.

Debit/Credit Edits

The processing options on this tab are used only by the Debit/Credit Match program.

See [Chapter 6, "Setting Up Account Reconciliation," page 67](#).

Reconciling Bank Account Transactions Manually

Access the Bank Account Reconciliation form.

Manual Reconciliation - Bank Account Reconciliation

Find Close Form Row Report Tools

Account Number: 1.1110.BEAR Thru Date: *
☒ Unreconciled Only From Date: * Options

Outstanding Debits: Outstanding Credits: Bank Balance: Book Balance: Amt To Reconcile:

Records 1 - 10

	R ND	Amount	Explanation Alpha Name	Payment Number	G/L Date	Reference 1	Reference 2	Reference 3	Document Number	Doc Co
<input type="checkbox"/>		267,933.00-	Cash Adjustment		12/31/04				3314	00001
<input type="checkbox"/>		871,350.00	Beginning Balances		12/31/04				1000	00001
<input type="checkbox"/>		223,087.00	Adjusting je		01/31/05				3319	00001
<input type="checkbox"/>		223,087.00-	Adjusting je		01/31/05				3319	00001
<input type="checkbox"/>		18,216.00-	Digger Enterprises	00005046	02/10/05	00005046	00003480		5046	00000
<input type="checkbox"/>			Computer Check	00005043	02/10/05	00005043	00003480		5043	00000
<input type="checkbox"/>		1,450.00-	Johnson Painting Specialists	00005042	02/10/05	00005042	00005872		5042	00000
<input type="checkbox"/>			Computer Check	00005041	02/10/05	00005041	00005872		5041	00000
<input type="checkbox"/>			Computer Check	00005044	02/10/05	00005044	00003480		5044	00000
<input type="checkbox"/>			**VOID VOID VOID VOID VOID**	00005045	02/10/05	00005045	00003480		5045	00000

Bank Account Reconciliation form

1. Enter the bank account number for which you ran the Refresh Reconciliation File program (R09130).
2. To view both unreconciled and reconciled items, do not select the Unreconciled Only option.
 You can review both unreconciled and reconciled items if you entered *1* for the Reconciled Status processing option of the Refresh Reconciliation File program.
3. To limit the transactions that you view for the account, enter a general ledger date in the From Date field.
 You must enter a date that is within the date range that you entered in the processing options for the Refresh Reconciliation File program. To view transactions from a date prior to the beginning date in the processing option, you must run the Refresh Reconciliation File program again with different dates.
4. Click Find.
5. Enter the balance that appears on your bank statement in the Bank Balance field and click Find.
6. To further limit the transactions that you view for an account, select Options from the Form menu and continue to the next step. Otherwise, continue to step 8.
7. On the Options form, enter a value in any of the fields.
 - Document Number
 Enter a number to view only the documents associated with the number. This is helpful if you are trying to search for a particular transaction.
 - Reference 1
 For receipts, enter the batch number of the receipt.
 For payments, enter the payment number.

- Reference 2
 - For receipts, enter the document number of the receipt.
 - For payments, enter the supplier number of the payment.
- 8. On the Bank Account Reconciliation form, click Find.

The Options option is now selected. This is a reminder that you are viewing only transactions that meet the criteria that you specified on the Options form.
- 9. To mark a transaction as reconciled, select the row that corresponds to the transaction and then select Reconcile Toggle from the Row menu.
- 10. To mark more than one transaction (or all transactions) as reconciled, select the rows for the transactions and then select Reconcile Toggle from the Row menu.

When you mark transactions as reconciled:

 - If the Reference 3 processing option for the Manual Reconciliation program is set to *I*, the Reference 3 Selection form appears and displays the next available number from next numbers. If you do not want all transactions to have the same reconciliation number, select Update Single from the form menu on the Reference 3 Selection form. The system displays this form each time you reconcile a transaction so that you can enter a new number for each transaction.
 - The system enters *R* (or the reconciliation code that you selected) in the R ND field on the Bank Account Reconciliation form.
- 11. To unreconcile a reconciled transaction, select the transaction and then select Reconcile Toggle from the Row menu.
- 12. To complete the reconciliation process, select Update F0911 from the Form menu for the system to:
 - Update the GLR3 field in the F0911R workfile with the reconciliation number.
 - Update the GLRCND field in the F0911 table with the information in the F0911R workfile for all reconciled transactions.
 - Update the GLR3 field in the F0911 table with the reconciliation number from the F0911R workfile if the Reference 3 processing option for the Manual Reconciliation program is set to *I*.
- 13. To print a report, select Reconciliation Print (R09132P) from the Report menu.

Changing a Reconciled Transaction to Unreconciled

After you finish the reconciliation process, you might need to change a reconciled transaction to unreconciled. When you change a transaction to unreconciled, the system removes the *R* (or the reconciliation code that you selected) from F0911R workfile. If you set the Reference 3 processing option to *I* for the Manual Reconciliation program, the system also deletes the assigned reconciliation number from the transaction. After you change a reconciled transaction to unreconciled, remember to update the F0911 table to remove the reconciliation code from the transaction.

If you ran the Refresh Reconciliation File program since you reconciled the transaction, you must run the program again and set the Reconciled Status processing option to *I* to include reconciled transactions.

If you need to change a reconciled transaction to unreconciled for a period that is different from the current period, you must run the Refresh Reconciliation File program again:

- Set the Reconciled Status processing option to *I* to include reconciled transactions.

- Change the Beginning Date and Ending Date processing options to include the general ledger date of the transaction that you want to change.

CHAPTER 20

Reconciling Debit and Credit Amounts

This chapter provides an overview of the debit and credit reconciliation process and discusses how to reconcile debit and credit transactions manually.

Understanding the Debit and Credit Reconciliation Process

You can use the Debit/Credit Match program (P09131) to reconcile debits and credits within a particular account, such as a trade or suspense account. For example, if a trade account is out of balance, you would use this program to match debit transactions to credit transactions to locate the transaction that is causing the account to be out of balance.

The process to reconcile debit and credit transactions consists of these steps:

1. Reconcile voided payments and receipts.

See [Chapter 19, "Reconciling Bank Account Transactions," Reconciling Voided Payments and Receipts, page 183](#).

2. Refresh account information.

See [Chapter 19, "Reconciling Bank Account Transactions," Refreshing Account Reconciliation Information, page 184](#).

3. Reconcile or unreconcile debit and credit transactions.

Prerequisites

Before you complete the tasks in this section:

- Run the Auto Reconcile Void Payment program.
- Run the Auto Reconcile Void Receipt program.
- Run the Refresh Reconciliation File program.

Reconciling Debit and Credit Transactions

This section discusses how to:

- Set processing options for the Debit/Credit Match program

- Reconcile debit and credit transactions manually.

Forms Used to Reconcile Debit and Credit Transactions

Form Name	FormID	Navigation	Usage
Reconciliations	W09131D	Manual Reconciliation (G09209), Manual Reconciliation	Use this form to select the type of reconciliation.
Bank Account Reconciliation	W09131A	Select Debit Credit/Match on the Reconciliations form.	Manually reconcile and unreconcile debit and credit amounts.

Setting Processing Options for Manual Reconciliation (P09131)

The processing options for the Debit/Credit Match program appear on the Debit/Credit Edits tab of the Manual Reconciliation program. Use these processing options to specify whether a debit and credit transaction must balance before you can continue the manual reconciliation process.

Debit/Credit Edits

The processing options on this tab are used only by the Debit/Credit Match program.

- 1. Debit/Credit Balance** Specify whether debits and credits are required to balance. Values are:
 Blank: Debits and credits are not required to balance.
1: Debits and credits are required to balance.
 If you enter *1* for this processing option and you leave the Tolerance Limit processing option blank, the debit and credit transactions must balance exactly; otherwise the system issues an error message.
- 2. Tolerance Limit** Specify the tolerance amount by which debit and credit transactions can be out of balance. This processing option is used only when you enter *1* in the Debit/Credit Balance processing option.
 If you enter *1* in the Debit/Credit Balance processing option and you leave this processing option blank, debits and credits must balance exactly or the system generates an error.
 If you enter *1* in the Debit/Credit Balance processing option and you specify an amount for this processing option, the difference between the debit and credit transactions must be less than or equal to the tolerance amount. If the debit and credit transactions are out of balance by the tolerance amount, they are considered reconciled and the system does not generate an error message. For example, if you enter 5.00 in this processing option, debits and credits can be out of balance by 5.00. If debits and credits are greater than the tolerance amount, the system generates an error message.
- 3. Sort By** Specify how the system should sort transactions. Values are:
 Blank: Sort transactions by general ledger date.
1: Sort transactions by amount. The system sorts the transactions by amount, regardless of whether they are debits or credits. You will be able to see an

amount with the debit and credit together as opposed to searching for the offset of the amount by the general ledger date.

Reconciling Debit and Credit Transactions Manually

Access the Bank Account Reconciliation form.

The steps to reconcile debit and credit transactions manually are the same as those for reconciling bank account transactions manually with the exceptions described in these steps.

To reconcile debit/credit transactions manually:

1. To mark the transactions as reconciled in the F0911R worktable, double-click the transaction or select the transaction and then select DB/CR Recon/Unrecon from the Form menu.
As you mark transactions as reconciled, the system updates the Total Debits and Total Credits fields.
2. To unreconcile a reconciled transaction, double-click the transaction or select the transaction and select DB/CR Recon/Unrecon from the Form menu.

See [Chapter 19, "Reconciling Bank Account Transactions," Changing a Reconciled Transaction to Unreconciled, page 189.](#)

3. To complete the reconciliation process, select Update F0911 from the Form menu.

The system updates the GLRCND field in the F0911R workfile with an R (or the reconciliation code that you selected) only if these conditions are met:

- You entered 1 for the Debit/Credit Balance processing option in the Manual Reconciliation program and the debit and credit transactions net to zero or the difference between the two transactions is within the tolerance limit that you entered in the Tolerance Limit processing option.
- You left the Debit/Credit Balance processing option blank in the Manual Reconciliation program.

If these conditions are not met, the system displays an error message and does not update the transactions as reconciled in the F0911R workfile.

4. To print a report that lists outstanding items that have not been reconciled, select Reconciliation Print from the Report menu.

CHAPTER 21

Reconciling Bank Tapes

This chapter provides an overview of the bank tape reconciliation process and discusses how to:

1. Reformat the bank tape.
2. Reconcile voided payments and receipts.
3. Refresh account reconciliation information.
4. Match the bank tape to the reconciliation workfile.
5. Verify the bank tape reconciliation.

See Also

Chapter 19, "Reconciling Bank Account Transactions," Reconciling Voided Payments and Receipts, page 183

Understanding the Bank Tape Reconciliation Process

If your bank provides you with a tape of the transactions that have cleared your bank account, you can use the JD Edwards EnterpriseOne General Accounting system to automatically reconcile the account. Your bank must provide magnetic media.

Before the system can automatically reconcile transactions, you must convert the data from the bank tape into a flat file called F095051. Then you can run the Custom Reformat UBE program (R09501), which converts the data in the F095051 to the F09505 workfile. For the Custom Reformat UBE program to convert the data, the data must be mapped to certain positions in the F095051 workfile. If it is not, you must create a new custom reformat program.

This graphic illustrates the bank tape reconciliation process:

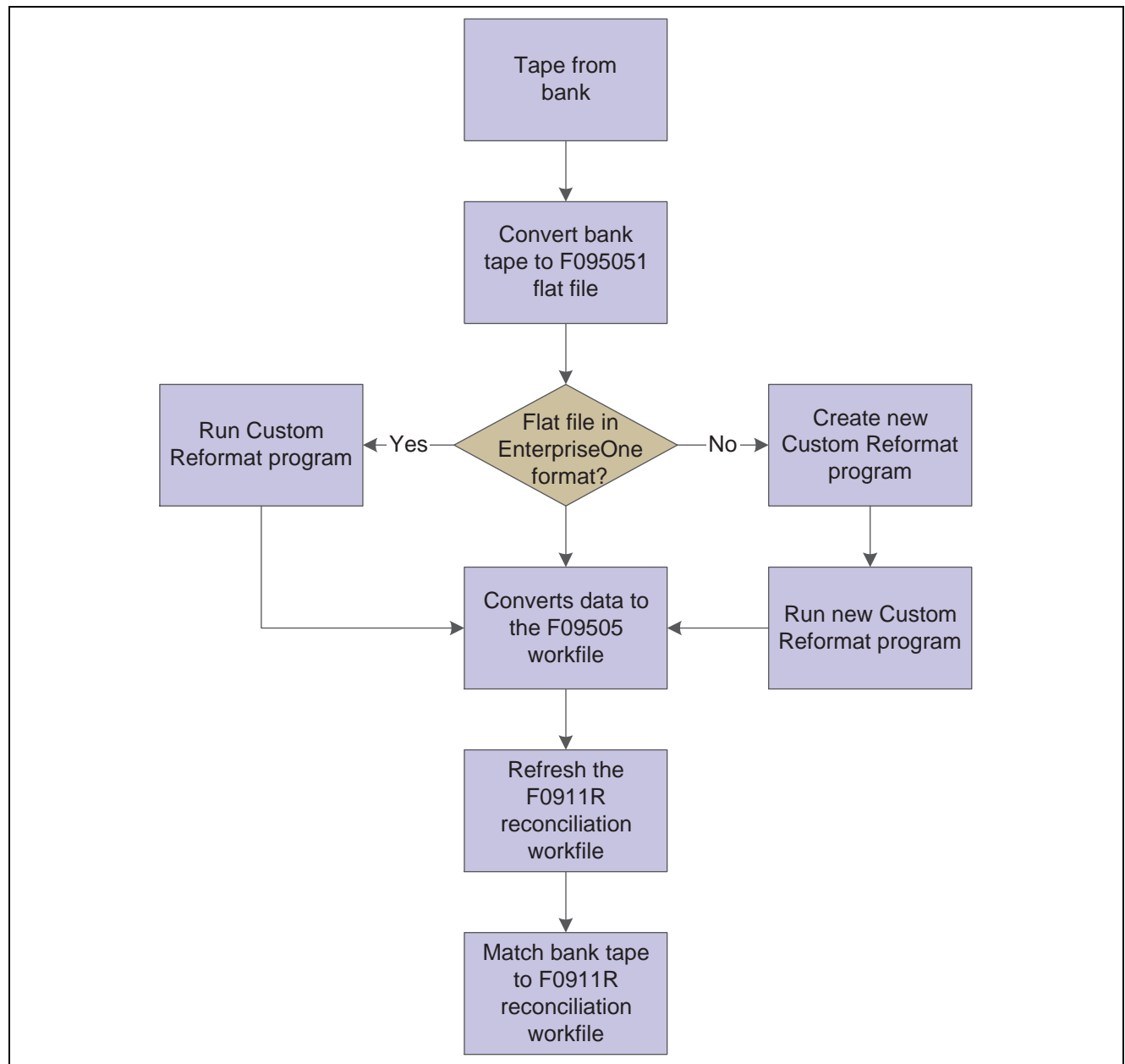

Reconciliation process

Reformatting the Bank Tape

This section provides an overview of the program used to reformat bank tapes and discusses how to:

- Run the Custom Reformat UBE program.
- Set processing options for Custom Reformat UBE (R09501).

Understanding the Program Used to Reformat Bank Tapes

After you convert the bank tape to the F095051 flat file, run the Custom Reformat UBE program to convert the information to the F09505 workfile.

For the Custom Reformat UBE program to convert the data to the F09505 workfile, the data must be in these positions in the F095051 workfile:

Positions	Information	Specifications
Positions 1–8	Account ID	Enter the ID with or without leading zeros, right or left justified.
Positions 9–16	Payment number	Enter the payment number right justified with leading zeros.
Positions 17–46	Explanation	Enter the explanation for the payment.
Positions 47–61	Amount	If you are working with a decimal currency, enter the decimal or the whole monetary amount. For example, enter 200.00 CAD as either 200 or 200.00. If you enter the amount as 200000, the program tries to match the amount as 200000.00.
Positions 62–67	Payment date	Gregorian format

If data in the F095051 workfile is not in the positions specified, you must create a new custom reformat program. Use the Custom Reformat UBE program as a template for creating your custom program.

Running the Custom Reformat UBE Program

Select Bank Tape Reconciliation (G09213), Custom Reformat UBE.

Setting Processing Options for Custom Reformat UBE (R09501)

Use these processing option to specify when to purge workfiles.

Purge

1. Purge F09505 table before processing.

Specify whether the system purges the F09505 workfile before it runs the Custom Reformat UBE program. Values are:

Blank: Do not purge the F09505 workfile.

1: Purge the F09505 workfile. The system purges this workfile before it updates the F095051 workfile.

2. Purge F095051 table before processing.

Specify whether the system purges the F095051 workfile after it runs the Custom Reformat UBE program. Values are:

Blank: Do not purge the F095051 workfile.

1: Purge the F095051 workfile.

Refreshing Account Reconciliation Information

Before the system can match the data from the bank tape to your general ledger and reconcile your bank account, you must run the Refresh Reconciliation File program (R09130). Typically, you run this program at the end of each fiscal period to reconcile transactions for the period. The Refresh Reconciliation File program copies the unreconciled transaction detail for all reconcilable accounts from the F0911 table to the F0911R reconciliation workfile.

See Also

Chapter 19, "Reconciling Bank Account Transactions," Understanding the Refresh Reconciliation File Program, page 184

Matching the Bank Tape to the Reconciliation Workfile

This section provides an overview of the program used to reconcile transactions and discusses how to:

- Run the Match Tape File to Recon File program.
- Set processing options for Match Tape File to Recon File (R09510).

Understanding the Program Used to Reconcile Transactions

After you run the Custom Reformat UBE program to convert the bank tape data from the F095015 workfile to the F09505 workfile, run the Match Tape File To Recon File program (R09510) to have the system reconcile the transactions that have cleared your bank account.

The Match Tape File To Recon File program reconciles the transactions by performing these steps:

1. Compares cleared transactions from the bank tape in the F09505 to unreconciled transactions in the F0911R reconciliation workfile.
2. Marks as reconciled all transactions with matching document numbers and amounts, and cleared dates greater than the document date in the F0911R workfile and F0911 table.
3. Prints four reports that show the results of the comparison and list any errors that occurred during the automatic reconciliation.

Running the Match Tape File To Recon File Program

Select Bank Tape Reconciliation (G09213), Match Tape File To Recon File.

Setting Processing Options for Match Tape File To Recon File (R09510)

Use these processing options to specify an account ID and assign a reconciliation number, if applicable.

Select

- 1. Account ID** Specify an account ID to automatically assign to each GL account to maintain an audit trail. The account ID is a unique identification number (account key)

and a self-check digit. This number is also called the account serial number, the short account number, and the ID number.

2. Reference 3

Specify whether to automatically assign a reconciliation number to the Reference 3 field. Values are:

Blank: Do not update the Reference 3 field.

1: Update the Reference 3 field with a reconciliation number.

3. Reference 3 Value

Specify the reconciliation number to update in the Reference 3 field. If you leave this processing option blank, the system uses the Next Number Revisions program (P0002) to assign the reconciliation number.

Verifying the Bank Tape Reconciliation

Use reports to verify the accuracy of the bank tape reconciliation and, if applicable, to determine the cause of any errors. If errors occur, the system does not mark the transactions as reconciled. You must manually reconcile them using the Manual Reconciliation program (P09131).

When you run the Match Tape File To Recon File program, the system generates these four reports:

Report	Description
Reconciliation Report	<p>Prints a detail line for every transaction and, if errors occurred, prints a message such as:</p> <ul style="list-style-type: none"> • A payment cleared but was not issued. • A payment cleared before it was issued. • The payment cleared amount is not the same as the payment issued amount.
Cleared Not Issued Report	<p>Summarizes any payments that cleared the bank but do not exist in the F0911 table. Payments appear on this report if:</p> <ul style="list-style-type: none"> • A manual payment number was entered in error. • A manual payment was issued but not entered in the system. • A MICR (magnetic ink character recognition) code on a payment was damaged and misrepresented on the bank tape.

Report	Description
Cleared Before Issued Report	<p>Summarizes payments that have a cleared date prior to the payment date. Payments appear on this report if:</p> <ul style="list-style-type: none">• A date was entered in error.• The bank cashed a post-dated payment.• The payment was released before it was supposed to be released.
Amounts Not Equal Report	<p>Summarizes payments that have cleared the bank, but the cleared amount is not the same as the actual payment amount. Payments appear on this report if:</p> <ul style="list-style-type: none">• An amount was entered in error.• A bank error allowed the payment to be cashed for an amount that was different from the actual amount.

CHAPTER 22

Processing Bank Statements Manually

This chapter provides overviews of manual bank statement processing, transaction codes, and transit accounts, and discusses how to:

1. Enter bank statement transactions.
2. Refresh account reconciliation information.
3. Run the Bank Journal Statement Process program.

Understanding Manual Bank Statement Processing

If banking practices in your country rely heavily on magnetic media processing, electronic fund transfers, and direct bank involvement for settling outstanding debts, you can use the bank statement process to reconcile your bank account by manually entering transaction information from your bank statement directly into EnterpriseOne software.

For each transaction, you enter a transaction code that specifies how the system reconciles the transaction. You can use the transaction codes that EnterpriseOne provides, or you can set up your own codes.

Depending on the types of transactions that you enter, you might need to perform additional tasks, such as posting receipts, payments, and journal entries, before you run the Refresh Reconciliation File program (R09130). You must post batches before running this program so that the WF - Account Ledger Reconciliation workfile (F0911R) contains all records.

If your banking process involves clearing all transactions through one bank account and then applying them to specific accounts during bank statement processing, you can use a transit account.

Note. You can process bank statement information by using electronic data interchange (EDI) media. You can receive information regarding specific bank accounts through EDI and reconcile the bank statements that are stored in EnterpriseOne.

See Also

JD Edwards EnterpriseOne Data Interface for Electronic Data Interchange 9.0 Implementation Guide, "Processing EDI Documents," Receiving EDI Standard Business Documents

Common Elements Used in This Chapter

Customer Bank Account Number

The number assigned by a bank to identify the account for a company.

Note. For users in Nordic countries, this is the bank, Bankgiro, or Postgiro account number.

Bank Transit

The number assigned to a particular bank by the Federal Reserve to facilitate the clearing of funds.

Understanding Transaction Codes

You must assign a transaction code to each item that appears on a bank statement. This code identifies the type of transaction, such as a journal entry or customer payment, and specifies the detail information that the system requires to reconcile the entry.

For the system to identify your transactions correctly, you must associate each transaction with a transaction code from UDC table 09/BJ. You can change the codes provided by EnterpriseOne to make them more suitable for your organization. Although you can change the code as well as the description for each code, you cannot change the function of a transaction type or the first two characters in the Description 02 field. For example, you can change the transaction code and the description of transaction type 02 (Cash Receipt - Batch). You cannot change the function to be a journal entry transaction and you cannot change the first two characters of the Description 02 field to, for example, 03.

The transactions that you enter are grouped into these two categories:

- Transactions that cleared your bank account and have been entered in the system.
- Transactions that cleared your bank account and have not been entered in the system.

Transactions That Cleared Your Bank Account and Have Been Entered in the System

This table shows setup information for transaction types that cleared your bank account and have been entered in the system:

Transaction Code	Description 01	Description 02	Description
CR	Cash Receipt Clear	04 Cash Receipt Clear	This transaction code is used to record deposits or other receipts that you previously entered in the system.
CK	Payment Clear	08 Payment Clear	This transaction code is used to record canceled checks or payments that you previously entered in the system.

Transactions That Cleared Your Bank Account and Have Not Been Entered in the System

This table shows setup information for transactions that cleared your bank account and have not been entered in the system:

Transaction Code	Description 01	Description 02	Description
JE	Journal Entry	01 Journal Entry	This transaction code is used to record an adjustment that was made by the bank, such as a service charge or a wire transfer fee. These transactions might have an associated value-added tax (VAT).

Transaction Code	Description 01	Description 02	Description
CRE	Cash Receipt - Batch	02 Cash Receipt - Batch	<p>This transaction code is used to record payments that a customer made directly to your bank account, such as a wire transfer, that you have not previously entered in the JD Edwards EnterpriseOne Accounts Receivable system.</p> <p>When you run the Bank Journal Statement Process program (R09170), the system automatically applies the receipt to invoices by running the Update Receipts Header (R03B551) and Apply Receipts to Invoices (R03B50) programs.</p>
CRI	Cash Receipt - Interactive	03 Cash Receipt - Interactive	<p>This transaction code is used to record payments that a customer made directly to your bank account, such as a wire transfer, that you have not previously entered in JD Edwards EnterpriseOne Accounts Receivable.</p> <p>When you enter a transaction with this code, the Bank Statement Entry program (P09160) launches the Standard Receipts Entry program (P03B102) so that you can apply the receipt manually to the correct invoices.</p>
DP	Draft Paid to Supplier	07 Draft Paid	This transaction code is used to record drafts that have been submitted by your suppliers to your bank for payment.
PWM	Manual Payments with Match	10 Manual Payments with Match	This transaction code is used to record payments. When you enter transaction with this code, the system launches the Payment With Voucher Match program (P0413M).
PWO	Manual Payments without Match	11 Manual Payments without Match	This transaction code is used to record payments. When you enter a transaction with this code, the system launches the Payment Without Voucher Match program (P0411).
BK	Self Reconciling	09 Self Reconciling	This transaction code is used to record self-reconciling items. A self-reconciling item does not require reconciliation and does not launch a program.

Understanding Transit Accounts

To clear all payments and receipts through one bank account and then apply them to a specific bank account during bank statement processing, you can use a transit account. To use a transit account, you specify the transit account in the processing options for the Bank Statement Entry program. When you run the Bank Journal Statement Process program, the system creates a journal entry to reallocate the amounts from the transit account to the bank account. You can use a transit account with these transaction codes only:

- CR
- CRE
- CRI
- CK

When you use transit accounts, you do not need to run the Refresh Reconciliation File program (R09130) to update the F0911R table. However, because you do not update the F0911R table, the Bank Journal Statement Process program cannot compare information between the F0911R and F0917 tables to determine whether an item should be reconciled. The system assumes that the information that you entered in the F0917 table is correct. Therefore, you must reconcile the transit account to ensure the accuracy of the information entered for the bank statement.

When the system reconciles the transaction, it marks the bank account as reconciled but does not mark the transit account.

Entering Bank Statement Transactions

This section provides an overview of bank statement transactions and discusses how to:

- Set processing options for Bank Statement Entry (P09160).
- Enter bank statement transactions.

Understanding Bank Statement Transactions

Entering bank statement information involves entering header information, such as the statement date and the beginning balance, and then entering information that is specific to each transaction on your statement, such as the transaction code and the amount. Depending on the transaction code, you also need to enter detailed information about the transaction, such as an account number or a payment number.

When you enter each transaction into the system using the Bank Statement Entry program, the system creates records in the Bank Statement Header (F0916) and Bank Statement Detail (F0917) tables. The F0917 table contains a record for each transaction that you enter for the bank statement. The F0916 table usually contains one header record for each bank statement. This header record includes information such as the bank statement number, bank account number, and beginning balance. Depending on how your bank creates statements, you might have more than one header record in the F0916 table for each statement. For example, if your bank issues one statement for multiple bank accounts, the F0916 table would contain a header record for each account.

When you enter a transaction code and amount, the system displays the corresponding detail form for the transaction if you set the Editing Mode processing option for the Bank Statement Entry program accordingly.

As you enter transactions, the system updates the Remaining Amount field on the Enter Statement form. When the remaining amount is zero, the statement is in balance. The system also updates the total number of transactions (lines), the number of incomplete transactions, the total withdrawal amount, and the total deposit amount as you enter transactions. If a statement is out of balance, you can display only the incomplete lines to correct the missing information.

The system displays the word *Processed* next to transactions that have been processed in the system.

Forms Used to Enter Bank Statement Transactions

Form Name	FormID	Navigation	Usage
Work With Bank Statements	W09160B	Manual Bank Statement Processing (G09211), Bank Statement Entry	Review a list of bank statements for a specific bank account. You can delete an entire bank statement on this form only if all transactions are unprocessed.
Enter Statement	W09160A	On the Work With Bank Statements form, click Add to enter transactions. Or select the statement to access transactions for an existing statement.	Enter bank statement transactions. You can add transactions to and revise transactions for unprocessed bank statements only.
Clear Receipts	W09160J	On the Enter Statement form, enter <i>CR</i> in the TR CDe field and click OK.	Add detailed information for a cleared cash receipt.
Journal Entry	W09160E	On the Enter Statement form, enter <i>JE</i> in the TR CD field and click OK.	Add detailed information for a journal entry.
Clear Payment	W09160G	On the Enter Statement form, enter <i>CK</i> in the TR CD field and click OK.	Add detailed information for a cleared payment.
Automatic Receipts Entry	W09160I	On the Enter Statement form, enter <i>CRE</i> in the TR CD field and click OK.	Add detailed information for a batch cash receipt.
Receipt Entry	W03B102E	On the Enter Statement form, enter <i>CRI</i> in the TR CD field and click OK.	Add detailed information for an interactive cash receipt.
Clear Draft Payment	W09160H	On the Enter Statement form, enter <i>DP</i> in the TR CD field and click OK.	Add detailed information for a draft that is paid to a supplier.
Enter Voucher - Payment Information	W0411A	On the Enter Statement form, enter <i>PWO</i> in the TR CD field and click OK.	Add detailed information for a manual payment without a matching voucher.
Manual Payment Entry	W0413MA	On the Enter Statement form, enter <i>PWM</i> in the TR CD field and click OK.	Add detailed information for a manual payment with a matching voucher.
Options	W09160D	On the Enter Statement form, select Options from the Form menu.	Specify search criteria for the transactions that you want to review or revise.

Setting Processing Options for Bank Statement Entry (P09160)

Use these processing options to set default values for the Bank Statement Entry program.

Criteria

- 1. Short account ID for the default bank account** Specify whether the system should preload a bank account in the query-by-example (QBE) row. You must enter the short account ID of the bank account. If you leave this processing option blank, the system does not preload a bank account.
- 2. User ID preload** Specify whether the system should preload a user ID in the QBE row. Values are:
Blank: Do not preload a user ID.
I: Preload a user ID.
- 3. Posted Code** Specify whether the system should preload a specific posted code in the QBE row. Values are:
A: Preload a posted code of *A* (approved).
D: Preload a posted code of *D* (processed).
- 4. Pre-load records** Specify whether the system should preload all records. Values are:
Blank: Do not preload all records. If the system does not preload all records, you must click Find on the Work With Bank Statements form to load the records.
I: Preload all records.

Defaults

- 1. Default Deposit Transaction Type and 2. Default Withdrawal Transaction Type** Specify a default transaction type from UDC table 09/BJ for deposit amounts and withdrawal amounts.
- 3. Default Transit Accounts (Short account ID)** Enter the short account ID for the types of transactions specified in the previous processing options.
- Automatic Receipts Entry, Receipts Clear, Manual Receipts Entry, and Payment Clear** Enter the short account ID of the default transit account for each processing option.

Journal Entry

- 1. Default short account ID for Journal Entry transactions** Enter the short account ID of the default account for journal entries.

Dates Tab

- 1. Value Date (GDVLDT) and, 2. G/L Date (GDDGJ)** Specify the default date to use for the value date and the GL date. The value date is the date that the payment amount was debited or credited to the bank account. The GL date identifies the financial period to which a transaction is posted. Values are:
0: Use the GL date.

I: Use the statement date.

Document Type

1. Default Document Types for Transaction Codes BK - Self-Reconciling, CK - Payment - Clear, CR - Cash Receipt - Clear, CRE - Cash Receipt - Batch, CRI - Cash Receipt - Interactive, DP - Draft Paid to Supplier, JE - Journal Entry, PWM - Manual Payments w/Match, and PWO - Manual Payments w/o Match

Enter the default document type from UDC table 00/DT for each processing option and corresponding transaction code.

Display 1

Gross Amount (GDAG), Remark (GDRMK), Bank Transit (GDTNST), Cleared/Value Date (GDVLDT), Reference (GDR1), and Explanation (GDEXA)

Specify whether to restrict access to the field associated with each processing option. Values are:

Blank: Do not restrict access.

I: Restrict access.

Display 2

Transit Account (GDANI) and G/L Date (GDDGJ)

Specify whether to restrict access to the field associated with the processing options. Values are:

Blank: Do not restrict access.

I: Restrict access.

2. Home Business Unit

Specify whether to restrict access to the Home Business Unit field or to remove the field from the form. Values are:

Blank: Allow regular access.

I: Restrict access.

2: Remove this field from the form.

3. Default Bank Account (specified in the Criteria tab)

Specify whether to allow users to change the default bank account. Values are:

Blank: Allow.

I: Do not allow.

Versions

1. **Override Manual Receipts Entry processing,**
2. **Override Manual Payments with Voucher Match processing, and**
3. **Override Manual Payments without Voucher Match processing**

Specify which version to use of the Standard Receipts Entry (P03B102), Payment With Voucher Match (P0413M), and Payment Without Voucher Match (P0411) programs. If you leave a processing option blank, the system uses version ZJDE0001.

Entry Mode

1. **Editing Mode**

Specify the type of editing that the system performs on the Enter Statements form. Values are:

0: The system does not display the detail form and, therefore, does not perform any editing.

1: The system displays the detail form, but does not perform any editing if you enter incorrect information or leave required fields blank on the form.

2: The system displays the detail form and performs editing if you enter incorrect information or leave required fields blank on the form.

2. **Exit Out of Balance**

Specify whether a user can exit the Enter Statement form out of balance. Values are:

Blank: Allow the user to exit out of balance.

1: Set an error that does not allow the user to exit out of balance.

2: Set a warning if the user attempts to exit out of balance, but still allow the user to exit out of balance.

Prev Balance

1. **Bank Statement Beginning Balance**

Specify the mode for populating the beginning balance of the bank statement. Values are:

Blank: Allow the user to manually enter the beginning balance.

1: Load the beginning balance using the ending balance from the previous bank statement. This processing option requires that bank statements be entered in sequential order and that the previous statement be completely reconciled before entering the next one.

2: Load the beginning balance using the account balance as of the bank statement date. Include posted transactions only.

3: Load the beginning balance using the account balance as of the bank statement date. Include both posted and unposted transactions.

Note. Entering a *1*, *2*, or *3* in this processing option disables the Beginning Balance field on the Enter Statement form.

Transaction Codes

BK - Self-Reconciling, CK - Payment -Clear, CR - Cash Receipt - Clear, CRE - Cash Receipt - Batch, CRI - Cash Receipt - Interactive, DP - Draft Paid to Supplier, JE - Journal Entry, PWM - Manual Payments w/Match, and PWO - Manual Payments w/o Match

Specify whether to allow the transaction code associated with the processing option. Values are:

Blank: Allow the code.

I: Do not allow the code.

Entering Bank Statement Transactions

Access the Enter Statement form.

Header Area Fields

Statement Date Enter the date of the bank statement. This date is used as the general ledger date when you process bank statements.

Statement Number Enter the statement number assigned by the bank.

Detail Area Fields

TR CD (transaction code) Enter a valid code from UDC table 09/BJ to identify the type of transaction on a bank statement.

Value Date Enter the date that the payment amount was debited or credited to the bank account. The value date is not the date that the bank reconciled the payment. Automatic payments populate this field automatically.

If the Value Date processing option is *0*, the system uses the default GL date from the header area for this field. If it is *I*, the system uses the statement date.

G/L Date Enter the GL date or the bank statement date.

If the G/L Date processing option is *0*, the system uses the default GL date from the header area in this field. If it is *I*, the system uses the statement date.

Pmt/Rcpt Number (payment/receipt number) Based on the transaction code in the TR CD field, do one of the following:
CR: Enter the batch number of the receipt. The system validates this number to verify whether the receipt batch number exists.

CK: Enter the number of the payment. The Bank Journal Statement Process program uses this number to locate the payment record in the F0911 table when reconciling the transaction.

JE: Leave this field blank.

CRE or *CRI*: Enter the number of the receipt from the bank statement. The system does not validate either number against any other tables in JD Edwards EnterpriseOne.

DP: Enter the payment number of the draft paid to the supplier.

	<i>PWM</i> or <i>PWO</i> : Leave this field blank. The system uses the number that you enter for the payment.
Ty (type)	Enter the code from UDC table 00/DT that specifies the kind of document that is used to match the original document. If you entered a default document type for the transaction code in a processing option, the system uses it as the default.
G/L Posted Code	<p>A code that designates the processed and reconciled status of a bank statement transaction. This code represents the G/L posted code status of F0917 records as well as the reconciliation status of F0917 and F0911 records.</p> <p>For unprocessed or unreconciled records, the G/L Posted Code field in the F0917 table is <i>A</i> and the Reconciled field is blank.</p> <p>For processed or reconciled records, valid codes are specified in the processing options for the Bank Journal Statement Process program (R09170). These codes are edited against UDC table 09/RC. For reconciled records, the code in the G/L Posted Code field is the same as the code in the Reconciled field for both the F0917 and F0911 tables.</p>

After you enter a transaction on the Enter Statement form and click OK or select Detail from the Row menu, the system displays one of the following, based on a processing option setting:

- If the Editing Mode processing option is *1* or *2*, the system displays the detail form that corresponds to the transaction code that you entered. If you entered CR, the system displays the Clear Receipts form. If you entered CK, the system displays the Clear Payment form and so on.

If the Editing Mode processing option is *2*, the system also performs editing if you enter an invalid value or leave required fields blank on the detail form.

Default values for some fields on the detail form are specified in processing options for the Bank Statement Entry program.

- If the Editing Mode processing option is *0*, the system does not display a detail form. Instead, it displays the warning message *Incomplete Transactions Exist*. Click OK and then Cancel. You must remember to enter the detail at another time.

Refreshing Account Reconciliation Information

This section provides an overview of the Refresh Reconciliation File program, lists a prerequisite, and discusses how to:

- Run the Refresh Reconciliation File program.
- Set data selection for Refresh Reconciliation File.
- Set processing options for Refresh Reconciliation File (R09130).

Understanding the Refresh Reconciliation File Program

After you enter bank statement transactions, you must run the Refresh Reconciliation File program (R09130). This program updates the F0911R table with the transactions that you recorded prior to receiving your bank statement. When you run the Bank Journal Statement Process program, the system compares the transaction information in the F0911R table with the information that you entered in the F0917 table using the Bank Statement Entry program. If the information for the transaction in the tables matches, the system reconciles the transaction.

Note. Run this program only for transactions that do not use a transit account. If all transactions on your bank statement use a transit account, do not run this program.

The Refresh Reconciliation File program is also used to reconcile bank account transactions manually.

See [Chapter 19, "Reconciling Bank Account Transactions," Refreshing Account Reconciliation Information, page 184](#).

Prerequisite

Post any unposted batches.

Running the Refresh Reconciliation File Program

Select Manual Bank Statement Processing (G09211), Refresh Reconciliation File.

This program updates the F0911R table with posted batches only.

Setting Data Selection for Refresh Reconciliation File

For faster processing, use data selection to specify the accounts to be reconciled.

To create the F0911R table for only one account, enter the short account ID number in the data selection. If you subsequently refresh the F0911R table using a specific account number in the data selection, the system adds the new records to the previous records and does not clear the F0911R table.

Setting Processing Options for Refresh Reconciliation File (R09130)

Use these processing options to specify the records that you want to include in the F0911R table.

Select

1. Beginning Date and 2. Ending Date Specify the beginning and ending date to refresh the F0911R table.

3. Reconciled Status Select the transactions to include in the F0911R table. Values are:
Blank: Reconciled transactions only.

/: Both reconciled and unreconciled transactions.

The F0911R table can become unmanageable and impact processing time if you choose to include both reconciled and unreconciled transactions on a regular basis. Include both reconciled and unreconciled records only when you need to correct a previous reconciliation.

Default

- 1. Ledger Type** Specify the ledger type that the system uses to select records from the F0911 table. If you leave this processing option blank, all ledger types are selected.

Display

- 1. Document Type Filter** Specify whether the system includes adjusting entry (AE) transactions when selecting records from the F0911 table. Values are:

Blank: Do not include AE transactions.

I: Include AE transactions.

Print

- 1. Messages** Specify whether the system prints messages on the Refresh Reconciliation File report (R09130) for all accounts or only for accounts that are refreshed. Values are:

Blank: Print messages only for accounts that are refreshed.

I: Print all messages.

Running the Bank Journal Statement Process Program

This section provides an overview of the Bank Journal Statement Process program and discusses how to:

- Run the Bank Journal Statement Process program.
- Set data sequence for Bank Journal Statement Process.
- Set processing options for Bank Journal Statement Process (R09170).
- Review the bank statement processing reports.
- Process batch cash receipt transactions.

Understanding the Bank Journal Statement Process Program

The Bank Journal Statement Process program (R09170):

- Compares transaction information.

The program compares each transaction in the F0911R table with the corresponding transaction in the F0917 table to verify that information such as the amount and the date are the same in each table.

If you used a transit account, the program does not compare the two tables; the system assumes that the information that you entered in the F0917 table is correct. You must reconcile the transit account to ensure the accuracy of the information.

- Runs the Update Receipts Header (R03B551) and Apply Receipts to Invoices (R03B50) programs.

If you entered CRE transactions, the Bank Journal Statement Process program runs these two programs to create receipts and apply them to invoices.

- Creates journal entries.

If you used a transit account, the program creates a journal entry to reallocate the amount from the transit account to the bank account.

Note. You must post the journal entry batches that the system creates after you run the Bank Journal Statement Process program.

- Generates reconciliation reports.

The program generates these reports, which show the results of the comparison between the F0911R and F0917 tables:

- Bank Journal Statement Processing
- Bank Reconciliation Report
- Cleared Not Issued
- Cleared Before Issued
- Amounts Not Equal
- Unreconciled Items

- Reconciles transactions.

You specify in the processing options whether to run the program in proof or final mode. In proof mode, the system prints reconciliation reports but does not reconcile transactions.

In final mode, for each transaction with matching information in the F0911R and F0917 tables, the system updates the GLRCND (Reconciled Code) field in the F0911 table with *R*. To use a reconciliation code other than *R*, enter a different code in the processing options for the Bank Journal Statement Process program. If you used a transit account, the system updates the GLRCND field without comparing the two tables.

You also specify in the processing options whether you want the system to update the Reference 3 field for the transaction in the F0911 table with the bank statement number. These programs display or print the information in the Reference 3 field:

- Account Ledger Inquiry (P09200)
- Account Inquiry by Category Code (P09202)
- Transaction Journal (R09321)

Prerequisite

Run the Refresh Reconciliation File program to refresh the F0911R table with updated information.

See Also

JD Edwards EnterpriseOne Multicurrency Processing 9.0 Implementation Guide, "Processing Bank Statements Manually in Multiple Currencies"

Running the Bank Journal Statement Process Program

Select Manual Bank Statement Processing (G09211), Bank Journal Statement Process.

Setting Data Sequence for Bank Journal Statement Process

The data sequence for bank statements must be in this order:

1. Statement number
2. Statement date
3. Bank account number

Setting Processing Options for Bank Journal Statement Process (R09170)

Use these processing options to specify the records that you want to include when you process bank statements.

Proof/Final

- 1. Process Mode** Specify the mode in which to process bank statements. Values are:
- Blank: Proof mode. Do not update the F0911 table.
- I*: Final mode. Update the F0911 table.

Document Type

- 1. Document Type** Enter a code from UDC table 00/DT that begins with *U*. (*U1–U9* and *UA–UZ* and are reserved for clients.) If you leave this processing option blank, the system uses *JE* as the default document type.
- For document type *JE*, the system uses the next number for journal entries to assign a document number to the transaction. If a document type other than *JE*, the system uses the next number for bank journals.

Variance

- 1. Variance Tolerance Limit** Enter an amount for the tolerance limit for automatic write-offs. You can also enter an amount with a percent sign to indicate that the number should be used as a percentage. If you leave this processing option blank, tolerance limits are not used.
- 2. Journal Entry Creation** Specify whether to automatically create journal entries to write off variances that are equal to or less than the tolerance limit. Values are:
- Blank: Do not automatically create journal entries. Variance amounts are listed separately.
- I*: Automatically create journal entries.
- 3. Enter the date mode for the Journal Entry.** Specify the date to use for the journal entry. Values are:
- 0*: System date.
- I*: General ledger date.
- 2*: Value (cleared) date.

Business Unit Enter the business unit of the GL account for the journal entry. If you leave this processing option blank, the system uses the business unit of the bank account that appears on the bank statement.

Object Account and Subsidiary Enter the object account and the subsidiary of the GL account for the journal entry.

Realized Gain/Loss

1. Realized Gain/Loss Processing

Specify whether to create realized gain and loss journal entries. Values are:
Blank: Do not create entries.

1: Create entries.

2. Date Mode

Specify the date to use for realized gain and loss journal entries. Values are:
0: System date.

1: General ledger date from the F0911R table.

2: Value (cleared) date from the F0917 table.

Date

1. Transaction Mode for Value (Cleared) Date

Specify how to manage transactions if the value (cleared) date is earlier than the general ledger date in the F0911 table. Values are:

Blank: Do not reconcile the transactions, but print them on the report.

1: Reconcile the transactions and print them on the report.

2: Reconcile the transactions, but do not print them on the report.

Reconciliation

If you leave any of these processing options blank, the system uses the value from the first condition. Enter a code from UDC table 09/RC for each processing option.

Exact One for One Match without Consolidation or Use of Tolerance Rule (Default 'R')

Enter a code for an exact one-for-one match.

Consolidated Items Where the G/L Transactions Balance to Zero and There is No Bank Record.

Enter a code for consolidated items with a balance of zero and no bank record.

Consolidated Items Where the Bank Transactions Balance to Zero and There is No G/L Amount.

Enter a code for consolidated items with a balance of zero and no amount.

The Consolidation Process was Used to Achieve the Match of the Transactions. (There are G/L and Bank Statement Transactions.)

Enter a code for the consolidation process.

The Transactions Were for Different Values But Fell Within the Tolerance Allowed.

Enter a code for transactions with different values that are within the tolerance allowed.

This Transaction Only Exists in the Bank Statement File and is a Self Reconciling Item.

Enter a code for self-reconciling items.

Statement

1. Enter the Mode for Populating the GLR3 Reference Field in the F0911 with the F0917 Bank Statement Number.

Specify whether to update the GLR3 (Reference 3) field in the F0911 table with the bank statement number in the F0917 table for corresponding records. Values are:

Blank: Do not update the GLR3 field.

1: Update the GLR3 field. If you specify final mode for processing, the system overwrites any previous value in the GLR3 field.

Reviewing the Bank Statement Processing Reports

The Bank Journal Statement Process program generates these reports, which provide information about the reconciliation status of bank statement transactions:

Report	Description
Bank Journal Statement Processing	Lists summary information about each batch. If the program reconciled the transaction, the report prints the message <i>No Errors Found</i> . If the program was unable to reconcile the transaction, the report prints the message <i>**See Reconciliation Reports **</i> .
Bank Reconciliation	Lists detail information about each transaction on the bank statement. The report has separate columns for issued amount and date, and cleared amount and date. The issued amount and date column uses information from the F0911R table. The cleared amount and date column uses information from the F0917 table. The report also includes the status of each transaction after the reconciliation process.
Cleared Not Issued	Lists transactions that are in the F0917 table but are not in the F0911R table.
Cleared Before Issued	Lists transactions that are in the F0917 table with a cleared date that is prior to the GL date in the F0911R table.
Amounts Not Equal	Lists transactions that have different amounts in the F0917 and F0911R tables.
Unreconciled Items	Lists all unreconciled items in the F0917 table.

Note. If column C (consolidated) on a report contains an asterisk, that particular line on the report consists of multiple transactions that are consolidated together.

Processing Batch Cash Receipt Transactions

CRE transactions are not created until you run the Bank Journal Statement Process program. You must complete these additional steps to reconcile the transactions after you run the program:

1. Post the receipt batch.
2. Run the Refresh Reconciliation File program.

3. Manually reconcile the transactions using the Bank Account Reconciliation form, which you access from the Manual Reconciliation program (P09131).

CHAPTER 23

Processing Bank Statements Automatically

This chapter provides overviews of the automatic bank statement process and discusses how to:

- Process flat files from the bank.
- Revise data in the staging tables.
- Load data into the bank statement tables.
- Revise data in the bank statement tables.
- Process automatic bank statements.
- Reconcile unreconciled bank statements.
- Purge bank statement tables.

See Also

Chapter 7, "Setting Up Automatic Bank Statement Processing," page 69

Understanding the Automatic Bank Statement Process

Automatic bank statement processing is used within the cash management process to reconcile bank account information that you receive from your bank against bank account information in the JD Edwards EnterpriseOne General Accounting system. This automated process saves you time as it creates accounts receivable and general ledger transactions when it reconciles your bank statement against your general ledger. Specifically, the automatic bank statement process creates:

- Entries for receipts, if an item has cleared your bank but has not yet been recorded in the system.
- Journal entries for receipt and payment variances, taxes, bank fees, and transfers.
- Offsetting journal entries for a bank account or an alternate offset account.
- Journal entries for the drafts payable account.

To use automatic bank statement processing, your bank must submit bank statement data electronically using flat files. To convert the data from the flat files to the JD Edwards EnterpriseOne General Accounting system, you must run the Process Automatic Bank Statements Flat File program (R09600), which transfers the data to the staging tables (F09610 and F09611).

Next, you run the Load Bank Statement program (R09612) to transfer the data to the bank statement tables (F09616 and F09617) and use the Revise Automatic Bank Statement program (P09616) to revise any data. Then run the Process Automatic Bank Statement program (R09616) to automatically reconcile data from the electronic bank statement against the bank account information in your general ledger. If there are transactions that do not reconcile automatically and a processing option is set accordingly, the program prints an unreconciled report. You can correct unreconciled exceptions through the Manual Bank Statement Reconciliation program (P09631).

This diagram illustrates the automatic bank statement process:

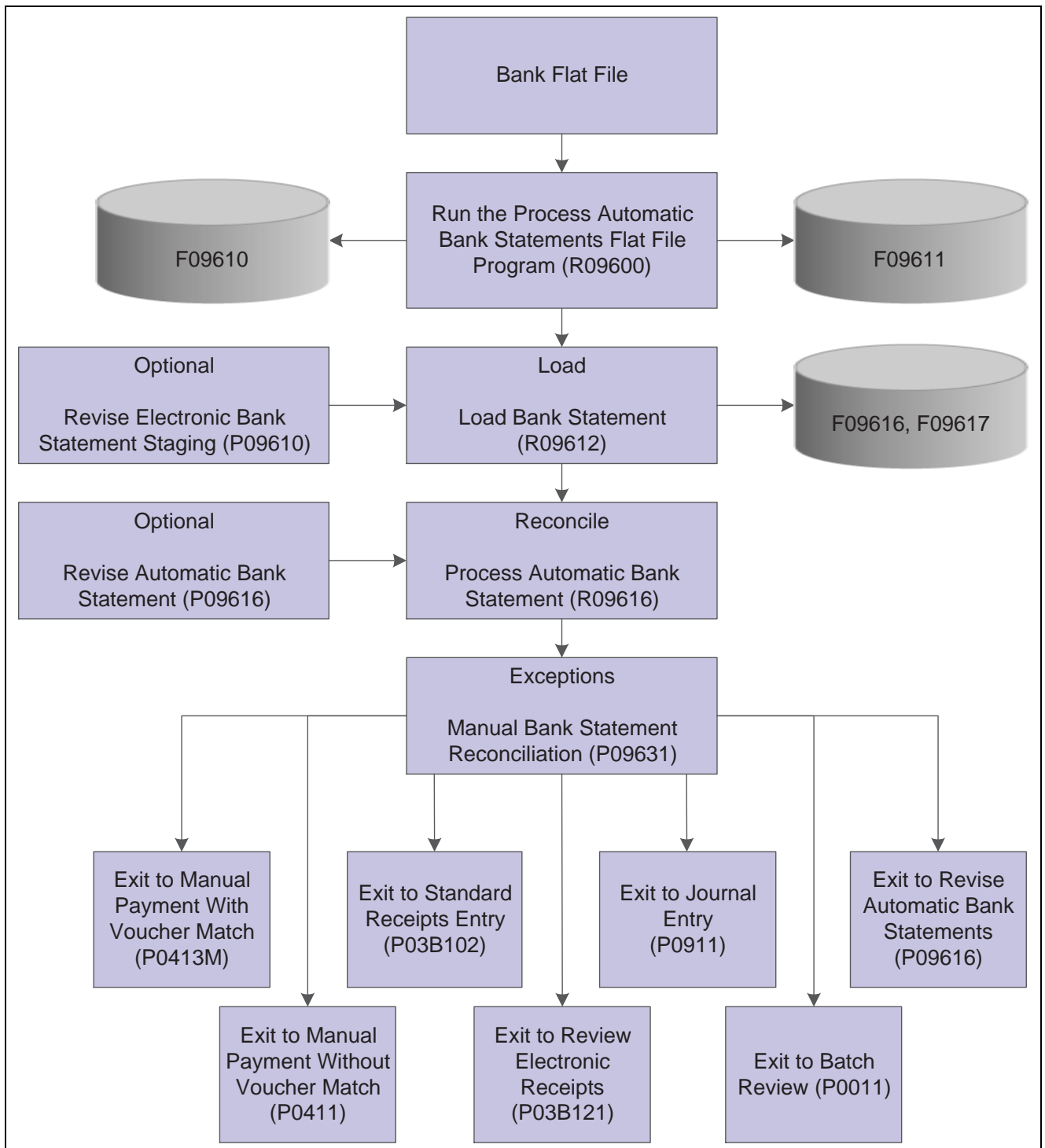

Automatic Bank Statements Process

Processing Flat Files from the Bank

This section provides an overview of the Process Automatic Bank Statements Flat File program and discusses how to:

- Set processing options for the Process Automatic Bank Statements Flat File program (R09600).
- Run the Process Automatic Bank Statements Flat File program (R09600).

Understanding the Process Automatic Bank Statements Flat File Program

You use the Process Automatic Bank Statements Flat File program (R09600) to convert the data that you receive from the bank into a format that can be read and used by the JD Edwards EnterpriseOne General Accounting system. The bank file must be a text flat file. This program supports the BAI2 and SWIFT data formats. When you run this program, the system reads the data in the bank file and converts it to the appropriate format. It then writes data to the staging tables (F09610 and F09611). The R09600 calls these business functions to process bank statement data depending on the processing option settings:

- Process Automatic Bank Statements Flat File – BAI2 Format (B0900601)

This business function is used only when the processing options of the R09600 are set to process BAI2 format. This function reads the text file as input, parses out the data and calls the B0900603 to write records to the staging tables. The system logs all errors that this function encounters in the `jddebug.log`.

- Process Automatic Bank Statements Flat File – Swift Format (B0900602)

This business function is used only when the processing options of the R09600 are set to process SWIFT format. This function reads the text file as input, parses out the data and calls the B0900603 to write records to the staging tables. The system logs all errors that this function encounters in the `jddebug.log`.

- Process Automatic Bank Statements Flat File Cache Functions (B0900603)

This business function is used when processing both the BAI2 and SWIFT formats. This function writes the formatted data to the staging tables.

Setting Processing Options for the Process Automatic Bank Statements Flat File Program (R09600)

You use processing options to define default processing information for a program.

Processing

- | | |
|------------------------------|--|
| 1. Bank File Format | Use this processing option to specify the format you are using to process bank statements. Values are stored in UDC 09/FF and include:

<i>BAI2</i> : BAI2 Bank Format
<i>SWIFT</i> : Swift Bank Format |
| 2. Text File Name | Use this processing option to specify the name of the electronic bank statement text file submitted for processing from the bank. |
| 3. Text File Location | Use this processing option to specify the location of the bank statement text file. The system uses this value to locate the file so that it can process bank statement information. |

- 4. Interm Text File Location** Use this processing option to specify the location where the text file is moved if the file is not deleted due to processing errors.
- 5. Delete Text File?** Use this processing option to specify whether the system deletes the bank-submitted text file after it has been processed and data has been written to the automatic bank statement staging tables. Values are:
- 1*: Yes, delete file.
- 0*: No, do not delete file.
- 6. Date Format Mask** Use this processing option to specify the date format that the system uses for dates in the electronic bank statement files. For example, use *ROA* for dates with a YYMMDD format. Values, used in combination, include:
- D*: Day number, 1 or 2 digits
- A*: Day number, zero pad to 2 digits
- Y*: Day number, space pad to 2 digits
- M*: Month number, 1 or 2 digits
- O*: Month number, zero pad to 2 digits
- N*: Month number, space pad to 2 digits
- T*: Month number, by language, from UDC
- B*: Abbreviated month name, by language, from UDC
- R*: 2 digit year
- E*: 4 digit year
- S*: Date separator character (slash), from configuration
- C*: Date separator character (comma), from configure

Running the Process Automatic Bank Statements Flat File Program (R09600)

From the Automatic Bank Statement Processing menu (G09212), select Process Electronic Bank Statements.

Revising Data in the Staging Tables

This section provides an overview of data revisions to the staging tables and discusses how to:

- Set processing options for Revise Electronic Bank Statement Staging (P09610).
- Revise staging data.

Understanding Data Revisions to the Staging Tables

If you have data that did not map correctly from the flat files to the staging tables (F09610 and F09611) when you ran the Process Automatic Bank Statements Flat File program (R09600), perform one of these tasks:

- Fix the errors and run the R09600 again.

- Revise data in the staging tables using the Revise Electronic Bank Statement Staging program.

Some fields in the staging tables are disabled and the system does not allow you to revise data. Other fields in the staging tables can be revised. You use a processing option to control which of these fields you will allow to be revised.

You can only revise data in the staging tables; you cannot add or delete records. When you revise data that is in error, the Revise Electronic Bank Statement Staging program validates the data to ensure that the beginning balance and transaction amounts equal the ending balance for a bank statement.

The staging tables include audit fields that are used for tracking and security purposes. Records that are revised in the staging tables are tracked for internal audit purposes.

See Also

Appendix C, "Field Mapping for Automatic Bank Statement Processing," page 511

Forms Used to Revise Data in Staging Tables

Form Name	FormID	Navigation	Usage
Work with Electronic Bank Statement Staging	W09610C	Automatic Bank Statement Processing (G09212), Revise Electronic Bank Statement Staging To purge records, on the Work with Electronic Bank Statement Staging form, select Purge Staging to access the Purge Staging Tables program (R09610).	Review a list of bank statements or limit your search to a specific bank statement.
Revise Electronic Bank Statement Staging	W09610A	On the Work with Electronic Bank Statement Staging form, select the bank statement that you want to revise.	Revise data that is in error. You cannot delete or add data on this form. Instead, you must modify the mapping for one of the conversion flows and run it again.

Setting Processing Options for Revise Electronic Bank Statement Staging (P09610)

Use these processing options to restrict users from revising certain fields on the Revise Electronic Bank Statement Staging form.

Update

For each processing option on this tab, values are:

- Blank: Do not allow the field to be revised.
- 1: Allow the field to be revised.

The processing options for this program correspond to these fields on the Revise Electronic Bank Statement Staging form:

- Transaction Value Date
- Transaction Debit/Credit Indicator
- Transaction Amount
- Electronic Transaction Type
- Customer Reference
- Bank Reference
- Subfield 9
- Misc Information

Revising Staging Data

Access the Revise Electronic Bank Statement Staging form.

Revise Electronic Bank Statement Staging - Revise Electronic Bank Statement Staging

OK Find Cancel Tools

Bank Statement Number: 1050 Opening Balance: 1,000.00

Bank Statement Date: 06/30/05 Closing Balance: 1,820.00-

Bank Account Number: 3664831509 Remaining Amount:

Bank Statement ID: 159 ☐ Not Loaded ☐ Loaded ☒ All

Records 1 - 7

	Electronic Transaction Type	Customer Reference	Transaction Value Date	Transaction Amount	Trans Debit/Credit Indicator	Transaction Currency Code	Bank Reference	Reconciliation Code
<input checked="" type="radio"/>	115	7432	06/15/05	270.00	C	USD		
<input type="radio"/>	115	7434	06/15/05	310.00	C	USD		
<input type="radio"/>	115	7435	06/16/05	415.00	C	USD		
<input type="radio"/>	115	8120	06/21/05	500.00	C	USD		
<input type="radio"/>	475	51145	06/22/05	2,100.00	D	USD		
<input type="radio"/>	475	51146	06/23/05	2,200.00	D	USD		
<input type="radio"/>	698		06/20/05	15.00	D	USD		

Revise Electronic Bank Statement Staging form

You cannot use this form to revise reconciled records.

Header Fields

Closing Balance

This field is required for the SWIFT format. The SWIFT bank flat file will always include a closing balance amount, which displays in this field.

If the closing balance is not in the bank flat file for the BAI2 format, the system calculates the closing balance in this field but it does not update any tables. This enables the staging tables to remain pristine, exactly as the data appeared in the bank flat file.

Not Loaded, Loaded, All

Select one of these options to identify the transactions that you want to display.

If you revise records that have not been loaded from the staging tables to the bank statement tables, run the Load Bank Statement program again so that the bank statement tables reflect the revisions.

Detail Fields

Processing option settings control whether you can revise certain fields in the detail area of this form.

Electronic Transaction Type	Displays the transaction type code from UDC table 09/BA (BAI2 format) or 09/ST (SWIFT format).
Customer Reference	Identifies a reference that appears on the electronic bank statement. The reference in this field links the bank statement transaction to the JD Edwards EnterpriseOne General Accounting system. This could be a deposit number for receipts or a payment number.
Transaction Value Date	Displays the date that the payment amount was debited or credited to the bank account. The transaction value date is not the date the bank reconciled the payment.
Trans Debit/Credit Indicator (transaction debit/credit indicator)	<p>Indicates if a transaction is a debit or credit. Values are:</p> <p><i>D</i>: Debit</p> <p><i>C</i>: Credit</p> <p><i>RC</i>: Cancellation credit</p> <p><i>RD</i>: Cancellation debit</p> <p>If you change the Electronic Transaction Type field and the bank format is BAI2, the system supplies the default value for this field. If the bank format is SWIFT, you must enter the indicator.</p>
Transaction Currency Code	<p>Displays the transaction currency code of the bank account.</p> <p>In a multicurrency environment, if the bank account currency is foreign, the foreign currency is the transaction currency.</p>
Bank Reference	Identifies a reference that the bank assigns to electronic bank statements.
Reconciliation Code	Displays the code from UDC table 09/RC that identifies whether a transaction has been reconciled. This field is always disabled.
Subfield 9	Displays information that appears on the electronic bank statement.
Misc Information (miscellaneous information)	Displays miscellaneous information that appears on the electronic bank statement.

Loading Data into the Bank Statement Tables

This section provides an overview of the Load Bank Statement program and discusses how to:

- Run the Load Bank Statement program.
- Set processing options for Load Bank Statement.

Understanding the Load Bank Statement Program

The Load Bank Statement program loads data from the F09610 and F09611 staging tables to the F0916 and F0917 bank statement tables in the JD Edwards EnterpriseOne General Accounting system. This program formats data according to the type of electronic format used (BAI2 or SWIFT) and edits values in the bank statement tables to ensure that they are valid. The Load Bank Statement report (R09612) shows the number of records loaded and, if applicable, not loaded.

To accommodate reference numbers such as those for receipts, payments, and bank wire transfers, the F09611 table includes a Customer Reference (CUSTREF) field that allows up to 16 alphanumeric characters and maps to the Receipt Number (CKNU) field in the F09617 table. The contents of the CUSTREF field also map to the Document Number (DOCM) and Reference 1 (REF1) fields and are truncated in the F09617 table.

If data was successfully mapped to the bank statement tables, the system sets a flag in the header record in the F09610 table that allows the record to be purged. You can set a processing option to purge the data from the staging tables when you run the Load Bank Statement program or you can purge the data at a later time.

If a bank statement does not contain transactions, the bank statement is not mapped to the bank statement tables because no detail records exist. The statement is, however, mapped to the staging tables to provide an exact duplicate of the bank flat file.

Running the Load Bank Statement Program

Select Automatic Bank Statement Processing (G09212), Load Bank Statement.

Setting Processing Options for Load Bank Statement (R09612)

Use this processing option to specify whether to purge records after running the Load Bank Statement program.

Process

Purge Staging Tables

Specify whether to purge staging records that have been loaded successfully into the bank statement tables. Values are:

Blank: Do not purge.

/: Purge.

The system runs the Purge Electronic Bank Statement Staging program after it successfully loads the staging records into the bank statement tables.

Revising Data in the Bank Statement Tables

This section provides an overview of data revisions to the bank statement tables and discusses how to:

- Set processing options for the Revise Automatic Bank Statement program (P09616).
- Revise bank statement data.
- Revise transactions without a customer number.

Understanding Data Revisions to the Bank Statement Tables

If errors occur when you run the Load Bank Statement program, you can use the Revise Automatic Bank Statement program to correct the errors in the bank statement tables (F09616 and F09617).

Some fields in the bank statement tables are disabled and the system does not allow you to revise data. Other fields in the bank statement tables can be revised. You use a processing option to control which of these fields you will allow to be revised.

You can revise data only; you cannot add or delete records.

The bank statement tables include audit fields that are used for tracking and security purposes. Records that are revised in the bank statement tables are tracked for internal audit purposes.

Forms Used to Revise Data in the Bank Statement Tables

Form Name	FormID	Navigation	Usage
Work With Auto Bank Statement	W09616A	Automatic Bank Statement Processing (G09212), Revise Automatic Bank Statement On the Work With Auto Bank Statement form, select Customer/Supplier from the Form menu to revise transactions without a customer number.	Review a list of bank statements or limit your search to a specific bank statement. If a bank statement appears highlighted on this form, the statement contains a data error.
Revise Auto Bank Statement	W09616C	On the Work With Auto Bank Statement form, select the bank statement that you want to revise. Select Bank Stmt Staging from the Row menu to revise data in the staging tables. Select Purge Bank Statement from the Form menu to access the Purge Automatic Bank Statement Tables program (R09615) and purge the F09616 and F09617 tables.	Correct data that is in error. You cannot delete or add records on this form.
Work With Bank Statement Customer/Supplier Entry	W09617A	Automatic Bank Statement Processing (G09212), Automatic Bank Statement Customer/Supplier Entry	Identify automatic batch receipt transactions that are missing a customer number.
Revise Bank Statement Customer/Supplier Entry	W09617B	On the Work With Bank Statement Customer/Supplier Entry form, select a transaction.	Enter a missing customer number for an automatic batch receipt transaction. This form contains detailed information associated with the bank statement transaction. All fields except the Customer/Supplier Number field are for reference purposes only and cannot be changed.

Setting Processing Options for Revise Automatic Bank Statement (P09616)

Use these processing options to restrict users from revising certain fields on the Revise Auto Bank Statement form. This form accesses records in the bank statement tables.

Revise Fields

For each processing option on this tab, values are:

- Blank: Do not allow the field to be revised.
- /: Allow the field to be revised.

The processing options for this program correspond to these fields on the Revise Auto Bank Statement form:

- Cleared/Value Date
- Payment/Receipt Number
- Bank Statement Transaction Code
- Remark
- SWIFT Subfield 9
- SWIFT Miscellaneous Information

Revising Bank Statement Data

Access the Revise Auto Bank Statement form.

Cleared / Value Date	Payment/Receipt Number	Reconciliation Code	Currency Code From	Debits Entered	Credits Entered	Customer/Supplier Number	Customer/Supplier Flag	Reason for Exception
06/23/05	51146		USD	2,200.00		0		
06/22/05	51145		USD	2,100.00		0		
06/21/05	8120		USD		500.00	1001		
06/20/05			USD	15.00		0		
06/16/05	7435		USD		415.00	0		
06/15/05	7434		USD		310.00	0		
06/15/05	7432		USD		270.00	0		

Revise Auto Bank Statement form

The system displays transactions by the date they cleared the bank in descending order, with the most recent transaction first. If a data error exists, the system displays a warning message at the top of the Revise Auto Bank Statement form.

For BAI2 electronic format, the system performs an integrity check that validates the data that you revise on this form. The integrity check ensures that the opening balance and the total debit and credit amounts equal the closing balance for an electronic bank statement. If there is a discrepancy in the amounts, the program displays a warning message, such as *Closing balance is incorrect*. If the bank statement does not include a closing balance, the amount calculated in the Closing Balance field becomes the closing balance.

Header Fields

Electronic Bank Account Number	Displays the bank account number from the F09610 staging table. You can revise this field, if necessary.
Display Transactions w/o Customer/Supplier Number for Auto Batch Receipts	Select this check box to display CR transactions that are missing a customer number. When the system processes automatic bank statements, it requires a customer number to create automatic batch receipts and apply them to invoices. If the customer number is blank, the system creates the automatic batch receipts as logged receipts. These receipts are not applied to invoices.
Display All , Display Reconciled Transactions , Display Unreconciled Transactions	Select one of these options to display only reconciled or unreconciled transactions, or both.

Detail Fields

Processing option settings control whether you can revise certain fields in the detail area of this form.

Cleared/Value Date	Displays the date that the payment amount was debited or credited to the bank account. The value date is not the date the bank reconciled the payment.
Payment/Receipt Number	Displays a reference number of up to 16 alphanumeric characters and is typically used for receipts, payments, and bank wire transfers. The Customer Reference (CUSTREF) field in the F09611 staging table maps to this field (CKNU) in the F09617 bank statement table.
Electronic Bank Transaction Type	Displays a user-defined code from UDC table 09/BA (BAI2 bank format) or 09/ST (SWIFT bank format) that identifies the transaction type code.
Bank Statement Transaction Code	Displays a user-defined transaction type, such as CK, CR, DP, JE, or RJE.

Revising Transactions without a Customer Number

Access the Work With Bank Statement Customer/Supplier Entry form.

Automatic Bank Statement Customer/Supplier Entry - Work With Bank Statement Customer/Supplier Entry

Select Find Close Tools

Auto Bank Statement Number *

G/L Bank Account Number *

Statement Date *

☒ Show Trans w/o Cust/Suppl # for Auto Batch Receipts
☐ Show All Transactions

Records 1 - 3 [Customize Grid](#)

	Bank Statement ID	Auto Bank Statement Number	G/L Bank Account Number	Statement Date	Electronic Bank Transaction Type	Bank Statement Transaction Code	Customer Su Number
<input checked="" type="radio"/>	3091	190	1.1110.BEAR	06/23/05	108	CR	
<input type="radio"/>	3091	190	1.1110.BEAR	06/23/05	108	CR	
<input type="radio"/>	3091	190	1.1110.BEAR	06/23/05	108	CR	

Work With Bank Statement Customer/Supplier Entry form

This form displays CR transactions only. The customer number is required to create automatic batch receipts and apply them to invoices; it is not required for all CR transactions. If the customer number is blank and the reconciliation rules are set up to create automatic batch receipts, the system creates a logged receipt and does not apply it to invoices.

Show Trans w/o Cust/Suppl No for Auto Batch Receipts
(show transactions without customer/supplier number for automatic batch receipts)

Select this option to display CR transactions in which the customer number is missing. If a number is missing for a transaction and the transaction is marked as an automatic batch receipt, the Customer/Supplier Flag field on this form is *I*.

Show All Transactions

Select this option to display CR transactions with and without customer numbers.

If the number exists for a transaction and the transaction is marked as an automatic batch receipt, the Customer/Supplier Flag field on this form is blank.

Processing Automatic Bank Statements

This section provides overviews of the automatic bank statement program and the automatic bank statement reports and messages and discusses how to:

- Set processing options for Process Automatic Bank Statement (R09616).
- Run the Process Automatic Bank Statement program.

Understanding the Automatic Bank Statement Program

After you run the Load Bank Statement program and, if necessary, revise data in the bank statement tables, you can run the Process Automatic Bank Statement program. This program reconciles data that has cleared your bank against data that has been entered in the JD Edwards EnterpriseOne General Accounting system. Specifically, the Process Automatic Bank Statement program:

- Reconciles data based on the reconciliation rules that you set up for transaction types (UDC table 09/TT).

- Uses the offset business unit code (UDC table 09/BU) that is assigned to transaction code JE (on the Revise Transaction Type Cross Reference form) to determine whether to create an offsetting journal entry using the business unit of an alternate offset account or a bank account.
- Processes the transactions in the F09616 and F09617 tables and reconciles them to the transactions in the F0911 table.

Note. The Process Automatic Bank Statement program does not automatically reconcile manual journal entries entered in the JD Edwards EnterpriseOne General Accounting system; you must manually reconcile them. There is no reference number field to connect these transactions from the F09616 and F09617 tables to the F0911 table.

- Runs the Automatic Batch Receipt program (R03B551) to create batch receipts for CR transactions that are marked for automatic batch receipts.

The system creates automatic batch receipts and attempts to apply the receipts to invoices if a customer number is assigned to a transaction. If the customer number is blank, the system creates a logged receipt, which is not applied to invoices.

The Process Automatic Bank Statement program populates the GLR3 (Reference 3) field in the F0911 table with the batch number of the bank statement, not the batch number of the receipt or deposit number. If you want the bank statement number to appear on transactions, you must select a check box for the reconciliation rule on the Revise Auto Reconciliation Group form.

For multicurrency processing, the program creates batch receipts only if the receipt and invoice currencies are the same.

- For transactions with customer numbers, runs the Apply Receipts to Invoices program (R03B50) to apply the batch receipts to invoices.

If there is no matching invoice, the program creates an invoice with type RU.

- Updates records in the staging tables as reconciled, unless the records were purged earlier in the process.

In a multicurrency environment, the bank account format uses the transaction currency of the bank account. If the bank account currency is foreign (not in the base currency of the company), the foreign currency is the transaction currency. The Process Automatic Bank Statement program cannot calculate gains and losses on foreign currency bank accounts because there are no domestic amounts on the transactions.

After you run the Process Automatic Bank Statement program, you can review transactions on the Reconcile Bank Statement Detail to Account Ledger form and manually reconcile any exceptions that did not reconcile and, if applicable, unreconcile reconciled transactions.

Journal Entry Reconciliation Only

Transaction type RJE (or other user-specified code with a special handling code 02) from UDC table 09/TT is used for bank statement transactions that already exist as journal entry transactions in the JD Edwards EnterpriseOne General Accounting system. For these transactions, the Automatic Bank Statement process does not create a duplicate transaction but, instead, reconciles the existing journal entry against the general ledger. Typically, this transaction type code is used for bank transactions such as bank fees and transfer fees.

Understanding Automatic Bank Statement Reports and Messages

Based on processing option settings, the Process Automatic Bank Statement program produces an Auto Bank Statement Processing report (R09616) that includes these reports:

- **Summary Report** - a summary report that shows the number of reconciled and unreconciled transactions as well as summary information about any new batches created.
- **Reconciled Transactions report** - a detailed report that shows the total amount of reconciled transactions as well as each reconciled transaction.
- **Unreconciled Transactions report** - a detailed report that shows the total amount of unreconciled transactions as well as each unreconciled transaction.

The reason codes and corresponding text for unreconciled messages are set up in UDC table 09/UR.

This list shows examples of unreconciled messages that might appear on the Reconcile Bank Statement Detail to Account Ledger form or on the Unreconciled Transactions report that is generated by the Process Automatic Bank Statement program:

Message	Description
Amt Not Equal (amount not equal)	This message appears if the program detects a difference between the bank statement and general ledger amounts and either of these applies: <ul style="list-style-type: none"> • A tolerance limit was not set up for the reconciliation rule. • The amount set up for the reconciliation rule is not within the tolerance limit set up.
No Matching Payment in G/L (no matching payment in general ledger)	This message appears if there is no matching payment in the F0911 table. You must create a manual payment and post it to the general ledger.
No Matching Receipt in G/L (no matching receipt in general ledger)	This message appears if there is no matching receipt in the F0911 table and the reconciliation rule is not set to create automatic batch receipts. Do one of these: <ul style="list-style-type: none"> • Create a manual receipt, post it to the general ledger, and run the Process Automatic Bank Statement Program again. • Revise the reconciliation rule to create auto batch receipts and run the Process Automatic Bank Statement program again.
Invalid G/L Offset Account (invalid general ledger offset account)	This message appears if the offsetting account for a transaction is not valid.
Auto Batch Rec Not Created (automatic batch receipt not created)	This message appears if the reconciliation rule for a CR transaction was not set to automatically create a batch receipt.

Running the Process Automatic Bank Statements Program

Select Automatic Bank Statement Processing (G09212), Process Automatic Bank Statement.

Do not use data selection for the Process Automatic Bank Statement program. Instead, use the processing options to select data by bank statement number, GL bank account number, and date range.

Setting Processing Options for Process Automatic Bank Statements (R09616)

Use these processing options to select the bank statement to reconcile and the reports to print.

Select

Bank Statement Number	Specify the bank statement number to reconcile. If you leave this processing option blank, the program processes all bank statements in the F09616 table.
G/L Bank Account Number (general ledger bank account number)	Specify the general ledger bank account number to reconcile. If you leave this processing option blank, the program processes all general ledger bank accounts in the F09616 table.
Beginning Date	Specify the beginning date in which to reconcile records. If you leave this field blank, the program processes all records in the F09616 table through the ending date. If you leave the Ending Date processing option blank, the program processes all records in the table.
Ending Date	Specify the ending date in which to reconcile records. If you leave this field blank, the program processes all records in the F09616 as of the beginning date. If you leave the Beginning Date processing option blank, the program processes all records in the table.

Print

For these processing options, values are:

Blank: Print

1: Do not print

Suppress Printing Unreconciled Report , Suppress Printing Reconciled Report , and Suppress Printing Summary Report	Specify whether to print the report. To print all reports, leave these processing options blank.
---	--

Reconciling Unreconciled Bank Statement Transactions

This section provides an overview of the Manual Bank Statement Reconciliation program and discusses how to:

- Set processing options for Manual Bank Statement Reconciliation (P09631).
- Reconcile unreconciled bank transactions.

Understanding the Manual Bank Statement Reconciliation Program

After you run the Process Automatic Bank Statement program, you can use the Manual Bank Statement Reconciliation program (P09631) to revise unreconciled as well as reconciled transactions. This program accesses the Reconcile Bank Statement Detail to Account Ledger form. On this form, you can reconcile bank statement detail information from the F09617 table. You can also view and reconcile the corresponding general ledger information from the F0911 table in the Account Ledger region of the form. The Account Ledger region displays posted transactions only.

If the Process Automatic Bank Statement program is unable to process a transaction, the transaction appears as unreconciled (the Recon Code field is blank) on the Reconcile Bank Statement Detail to Account Ledger form with the reason why it was not reconciled.

See [Chapter 23, "Processing Bank Statements Automatically," Understanding the Automatic Bank Statement Program, page 232](#).

To correct unreconciled transactions, you can exit to various forms from the Reconcile Bank Statement Detail to Account Ledger form. From the various forms, you can:

- Create manual receipts as well as manual payments with or without vouchers.

When you create a manual receipt or payment, the Payment ID is stored in the F09617 table and the corresponding bank statement transaction is marked as reconciled. The system assigns the batch number of the bank statement to the manual payment and receipt batches. When you post the receipt or payment, the system updates the RCND (Reconciled) field and, if a processing option for the Process Automatic Bank Statement program is set, updates the GLR3 (Reference 3) field in the F0911 table with a next number.

- Revise automatic receipts created by the Process Automatic Bank Statement program.
- Create journal entries.

When you create a journal entry, the system assigns a batch number from next numbers.

- Post unposted transactions.

After you correct the unreconciled transaction, you can either manually reconcile the bank statement transaction on the Reconcile Bank Statement Detail to Account Ledger form or rerun the Process Automatic Bank Statements program to have the system automatically reconcile it. When a transaction is reconciled, the corresponding F0911 transaction appears as reconciled in the Account Ledger region of the form.

You can use the Reconcile Bank Statement Detail to Account Ledger form to reconcile unreconciled transactions, as well as unreconcile reconciled transactions, if necessary.

After all transactions for a bank statement are reconciled in the F09617 table, the system marks the corresponding staging records as reconciled in the F09611 staging detail table unless either of these conditions exist:

- The records were purged from the F09610 and F09611 staging tables.
- The records were in error and did not get loaded to the F09611 staging detail table.

After all transactions in the F09611 table are reconciled, the system updates the header record in the F09610 table as reconciled.

Form Used to Manually Reconcile Bank Statement Transactions

Form Name	FormID	Navigation	Usage
Reconcile Bank Statement Detail to Account Ledger	W09631A	Automatic Bank Statement Processing (G09212), Manual Bank Statement Reconciliation	Reconcile unreconciled transactions for a bank account and, if applicable, unreconcile reconciled transactions.

Setting Processing Options for Manual Bank Statement Reconciliation (P09631)

Use these processing options to specify default values on the Reconcile Bank Statement Detail to Account Ledger form.

Defaults

Suppress Reference 3 Update

Specify whether to update the Reference 3 (GLR3) field in the F0911 table with a number from next numbers. Values are:

Blank: Do not suppress the update of Reference 3. That is, update the Reference 3 field.

I: Suppress the update of Reference 3. That is, do not update the Reference 3 field.

Note. You can override this processing option value for transactions on the Reconcile Bank Statement Detail to Account Ledger form.

Reconciled Code

Specify the reconciliation code from UDC table 09/RC to use as the default value on the Reconcile Bank Statement Detail to Account Ledger form. If you leave this processing option blank, the system uses *R* (Reconciled One for One Match) as the default value.

Reconciling Unreconciled Bank Transactions

Access the Reconcile Bank Statement Detail to Account Ledger form.

Manual Bank Statement Reconciliation - Reconcile Bank Statement Detail to Account Ledger

Select Find Close Row Tools

Search Bank Statement

Account Number * 1.1110.BEAR Bear Creek National Bank

From Date 06/01/05 Thru Date 06/30/05

Display

Reconciliation Status Unreconciled

Reconcile Bank Statement Detail to Account Ledger form - Search Bank Statement region

Account Number

Enter the general ledger number for the bank account.

From Date and Thru Date

Enter the beginning and ending dates in which to view transactions for the bank account.

Reconciliation Status

Select Reconciled, Unreconciled, or All from the drop down menu to display the transactions that meet your criteria.

Bank Statement Detail

The system displays bank statement transactions from the F09617 table that correspond to the account number and the date range specified in the header area of the form.

BANK STATEMENT DETAIL

Statement D Statement Date

No. of Unreconciled Bank Statement Transactions

No records found. [Customize Grid](#)

<input type="checkbox"/>	<input type="checkbox"/>	Recon Code	Payment/Receipt Number	Amount	Cur Cod
<div></div>					

Reconcile

Reconciled Code

☒ Update Reference 3 Field

Reconcile Bank Statement Detail to Account Ledger form: Bank Statement Detail

To correct an unreconciled transaction:

1. Select the transaction.
2. Scroll to the top of the Reconcile Bank Statement Detail to Account Ledger form.
3. From the Row menu, select the appropriate program.

For example, to correct a transaction in which the payment has not been posted, select the transaction and then select Batch Review from the Row menu. On the Work With Batches form, select the unposted batch and then select Post by Batch from the Row menu.

Note. If you use the Row menu to exit to a program and manually create a receipt or payment, the system assigns the bank statement batch number to the batch that you created. For manual journal entries, the system assigns a new batch number instead.

Statement D and Statement D...

Displays bank statement transactions based on the beginning and ending dates that you entered in the header area of the form.

To override the those dates, enter dates in these fields and click Find. The system displays transactions in the F09617 table that correspond to the statement dates that fall within the date or range of dates that you enter. To further limit the transactions that the system displays, enter values in the QBE row.

	To display the corresponding F0911 information, which is based on the general ledger date, leave the From Date and Thru Date fields blank in the Account Ledger region, or broaden the date range if necessary, and click Find.
No. of Unreconciled Bank Statement Transactions (number of unreconciled bank statement transactions)	Displays the number of unreconciled transactions in the F09617 table that meet the criteria that you specified.
Recon Code (reconciliation code)	Displays the code from UDC table 09/RC that is used when you manually reconcile a transaction. The default value for this field is set in a processing option for the Manual Bank Statement Reconciliation program. You can override the default value.
Payment/Receipt Number	Displays the value stored in the CUSTREF (Customer Reference) field in the F09611 table which is mapped to the CKNU (Check Number) field in the F09617 table. This field allows up to 16 alphanumeric characters and accommodates reference numbers for receipts, payments, bank wire transfers, and so on.
Update Reference 3 Field	Select this check box to optionally update the Reference 3 field on journal entries that you manually reconcile. When you click Reconcile/Unreconcile to update the journal entries, the Reference 3 form appears with a reference number generated by next numbers. You can override the number with the bank statement number or any other number. Then, you can choose to update each selected F0911 record with the same reference number or with a different reference number. If you choose a different reference number, the system displays the Reference 3 form for each transaction.
Reconcile/Unreconcile	<p>Select the transactions to reconcile and click the Reconcile/Unreconcile button, which is a toggle. For transactions that you manually reconcile, the system updates either or both of these tables:</p> <p>F09617: Updates the reconciliation code and displays the reconciled transactions. If the transactions remain in the F09611 staging tables, they are updated as reconciled.</p> <p>F0911: Updates the reconciliation code and, if applicable, the Reference 3 field and displays the reconciled transactions in the Account Ledger region of the form.</p> <p>After you reconcile all unreconciled transactions in the F09617 and F0911 tables, the system marks the header record in the F09616 table with <i>D</i> (reconciled). If all transactions in the F09611 table are reconciled, the system updates the header record in the F09610 table with <i>D</i>.</p>

Account Ledger

The system displays general ledger transactions from the F0911 table that correspond to the account number and date range specified in the header area of the form.

ACCOUNT LEDGER

G/L Date G/L Date

No. of Unreconciled G/L Transactions

Records 1 - 1

<input type="checkbox"/>	<input type="checkbox"/>	Recon Code	Reference 1	Amount	Foreign Amount
<input type="checkbox"/>					

Unreconciled

Debit

Credit

Balances

Book Balance

Bank Balance

Reconcile Bank Statement Detail to Account Ledger: Account Ledger

G/L Date and G/L Date

Displays general ledger transactions based on the beginning and ending dates that you entered in the header area of the form.

To override the dates in the header, enter dates in these fields and click Find. The system displays transactions in the F0911 table that correspond to the general ledger dates that fall within the date or range of dates that you enter.

To further limit the transactions that the system displays, enter values in the QBE row.

No. of Unreconciled G/L Transactions (number of unreconciled general ledger transactions)

Displays the number of unreconciled transactions in the F0911 table that meet the criteria that you specified.

Debit and Credit

Displays the unreconciled debit and credit amounts from the F0911 table for the bank account.

Book Balance	Displays the year-to-date balance amount from the F0902 table.
Bank Balance	Displays the ending balance amount of the latest bank statement for the account from the F09616 table. This ending balance is used as the bank account opening balance by the Cash Forecast Analysis program when calculating cash forecast amounts for an account, if a processing option is set accordingly. See Chapter 27, "Processing Cash Forecast Data," Understanding Bank Account Opening Balances, page 299 .

Purging Bank Statement Tables

This section provides an overview of the bank statement purge programs and discusses how to:

- Purge staging tables.
- Set processing options for Purge Staging Tables.
- Purge automatic bank statement tables.
- Set processing options for Purge Automatic Bank Statement Tables.

Understanding the Bank Statement Purge Programs

After bank statement records are reconciled, you can purge the records by running these programs:

- Purge Staging Tables (R09610).
- Purge Automatic Bank Statement Tables (R09615).

Purge Staging Tables

The Purge Staging Table program purges data in the F09160 and F09611 staging tables. If the data was successfully mapped to the bank statement tables, the Load Bank Statement program sets a flag in the header record in the F09610 table that allows the record to be deleted in both tables. Alternatively, you can set a processing option for the Load Bank Statement program to purge these tables.

Purge Automatic Bank Statement Tables

The Purge Automatic Bank Statement Tables program purges data in the F09616 and F09617 bank statement tables. If the data was successfully reconciled, the RECCODE field in the header record in the F09616 table is set to *D* (reconciled), which allows the record to be deleted in both tables. Alternatively, you can select Purge Bank Statement from the Form menu on the Revise Auto Bank Statement form.

Purging Staging Tables

Select Purges (G09215), Purge Staging Tables.

Setting Processing Options for Purge Staging Tables (R09610)

Use these processing options to select the date range and to specify whether to print detailed record information on the report.

Select

Bank Statement Beginning Date and Bank Statement Ending Date

Specify the date range in which to purge records from the F09610 and F09611 staging tables. The system uses these processing options to locate the available records.

If you leave the beginning date blank, all records with a statement date that is on or before the ending date will be purged. If you leave the ending date blank, all records with a statement date that is on or after the beginning date will be purged. If you leave both the beginning and ending dates blank, all records will be purged.

Print

Report Output

Specify whether to print the purged records on the Purge Staging tables report (R09610). Values are:

Blank: Do not print records. The report prints the bank statement number, general ledger bank account number, statement date, number of detail records, and the total number of records purged.

/: Print records. The report prints detailed information about the records purged.

Purging Automatic Bank Statement Tables Program

Select Purges (G09215), Purge Automatic Bank Statement Tables.

Setting Processing Options for Purge Automatic Bank Statement Tables (R09615)

Use these processing options to select the date range and the type of information to print on the purge report.

Select

Bank Statement Beginning Date and Bank Statement Ending Date

Specify the date range in which to purge records from the F09616 and F09617 bank statement tables. The system uses these processing options to locate the available records.

If you leave the beginning date blank, all records with a statement date that is on or before the ending date will be purged. If you leave the ending date blank, all records with a statement date that is on or after the beginning date will be purged. If you leave both the beginning and ending dates blank, all records will be purged.

Report Output

Report Output

Specify whether to print the purged records on the Purge Auto Bank Statement Tables report (R09615). Values are:

Blank: Do not print records. The report prints the bank statement number, general ledger bank account number, statement date, number of detail records, and the total number of records purged.

I: Print records. The report prints detailed information about the records purged.

CHAPTER 24

Creating Budgets

This chapter provides overviews of budgets and budget patterns and discusses how to:

- Create budget pattern codes.
- Change budget pattern codes for a group of accounts.
- Enter annual budgets.
- Spread annual budget amounts to periods.
- Generate budget worksheets.
- Review budget comparisons online.
- Manage budget overages.
- Enter detailed budget amounts.
- Enter journalized budgets.

See Also

[Chapter 26, "Forecasting and Planning Budgets," page 283](#)

Understanding Budgets

Budgeting provides a projection of future expenses and revenues. Using budget history, you can compare actual amounts to your projections and use the information to improve your budgeting process.

You can enter annual budget amounts by business unit or account. Entering amounts by business units creates a budget by department, location, project, and so on. Entering amounts by account creates a budget that crosses business unit boundaries.

To review budgets, use an online review or a printed budget worksheet. With an online review, you can compare budget amounts with actual amounts. With the budget worksheet report, you can:

- Review your requested, approved, and final budgets for the next year.
- Compare budget amounts against actual amounts and projected amounts for the current year, and against actual amounts from the previous year.
- Show a projected amount and the percentage that the budget amount varies from the projected amount.

Budget Methods

To create a budget, use one of these methods:

Method	Description
Annual budgets by business unit or account	Enter annual budget amounts. Using the spread program, the system allocates budget amounts to periods, based on budget pattern codes that you assign. This method updates the Account Balances table (F0902) directly.
Detailed budgets by account	Enter a budget amount for each period for selected accounts, or for selected periods and accounts. This method does not provide a formal audit trail, but it directly updates each period budget in the F0902 table.
Journalized budgets	<p>Enter journal entries to a budget ledger to provide a formal audit trail. This method updates the F0911 table. You must post entries to update the F0902 table.</p> <p>Construction companies that use cost accounting and government agencies that record supplemental appropriations for the original budget typically need a formal audit trail.</p> <p>Journalized budgeting consists of entering, reviewing, and posting the journalized budget entries.</p>
Import from spreadsheet	Use a spreadsheet program to create budgets and then transfer them to the F0902 table. Then use JD Edwards EnterpriseOne General Accounting programs to process your budget data. For example, you can spread annual budget amounts to your fiscal periods.
Allocations	<p>Create budgets using allocations.</p> <p>See Chapter 19, "Reconciling Bank Account Transactions," Reconciling Voided Payments and Receipts, page 183.</p>

See Also

[Chapter 41, "Closing the Fiscal Year," Understanding the Fiscal Year Close for Budget Ledger Types, page 480](#)

Understanding Budget Patterns

When a group of accounts have budgets that follow a predictable pattern, budget pattern codes can be used to define the percentages for spreading annual budget amounts among periods. For each business year, you can use the Revise Seasonal Patterns program (P09001) to:

- Spread amounts equally across the number of periods.
- Create an unlimited number of seasonal pattern codes.
- Bypass spreading amounts.

This table describes the three budget patterns:

Budget Pattern	Description
Equal spread	If your revenues and expenses occur evenly through the fiscal year, you can spread the annual budget equally among the periods.

Budget Pattern	Description
Seasonal pattern spread	If your revenues and expenses occur in a predictable pattern, you can set up seasonal pattern codes to describe each pattern. For each code, enter the percent of the total annual budget to be spread to each period.
No spread	If you do not want to spread an annual amount to periods for an account, you can bypass spreading amounts for that account.

The default budget pattern for the code blank evenly spreads an annual budget equally among periods; however you can change the instructions for the code blank.

You should assign the most common budget pattern the code of blank. For example, is your company rarely needs to spread an annual budget equally among the months, you can use the budget pattern code of blank to identify a seasonal pattern code that you frequently use, which speeds data entry of that code.

You do not need to define budget pattern codes if your company performs any of these tasks:

- Creates only annual budgets (no monthly budgets).
- Manually creates monthly budgets for all accounts.
- Creates annual budgets for all accounts with the annual amount being spread equally among the periods.

Example: Default Pattern

A coffee shop sells its products evenly throughout the year. It does not need to create a seasonal pattern code to identify percentages for revenues and expenses. The default budget pattern code (blank) spreads the annual budget evenly across periods.

The coffee shop enters an annual budget amount of 120,000 for an account and leaves the budget pattern code blank and then runs a program to spread the amounts among the periods. The program identifies the total number of accounting periods set up for the company as 12. The program assigns a budget amount of 10,000 (1/12 or 8.33 percent) to each period.

Example: Seasonal Pattern

A sports shop creates a seasonal pattern code called WIN to identify percents for revenues and expenses for its winter ski equipment. The shop allocates budget amounts to the winter months because little activity occurs for ski equipment in the summer months. The shop identifies these percentages for the winter months:

- November - 10 percent
- December and January - 25 percent each
- February and March - 20 percent each

The sports shop creates an annual budget amount for each applicable account and assigns the seasonal pattern code WIN to the accounts. The shop enters 120,000 to an account with a WIN pattern code and then runs a program to spread the amounts among the periods. Based on the percentages in the WIN budget pattern code, the system spreads 12,000 to November, 30,000 each to December and January, and 24,000 each to February and March.

Example: Do Not Spread Pattern

A company has an account with no predictable budget pattern, although the company spreads amounts for other accounts. The company enters an annual budget for the unpredictable account and assigns a budget pattern code of DNS (Do Not Spread) to that account. When the company runs a program to spread annual amounts among the periods, the program bypasses the account coded DNS.

Creating Budget Pattern Codes

This section discusses how to create a budget pattern code.

Forms Used to Create Budget Pattern Codes

Form Name	FormID	Navigation	Usage
Work with Budget Patterns	W09001B	Budgeting (G1412), Revised Seasonal Patterns	Review a list of existing budget pattern codes.
Revise Budget Pattern	W09001A	On Work with Budget Patterns, click Add.	Create a budget pattern code.

Creating a Budget Pattern Code

Access the Revise Budget Pattern form.

Revised Seasonal Patterns - Revise Budget Pattern	
Budget Pattern	SUM Summer Pattern
Percent	
Period 01	
Period 02	
Period 03	
Period 04	
Period 05	
Period 06	30.0000
Period 07	40.0000
Period 08	30.0000
Period 09	
Period 10	
Period 11	
Period 12	
Period 13	
Period 14	
Total	100.0000

Revise Budget Pattern form

Budget Pattern

Enter a unique three-character code that identifies a seasonal budget pattern. The system uses this code to calculate budget amounts for an accounting period. For example, you could enter *SUM* or *WIN* to identify a seasonal pattern code or blank to evenly spread an amount among all periods.

Period 01 –Period 14

For a seasonal pattern code or the DNS budget pattern code, enter a number that identifies the percentage of the total annual budget assigned to the period. You can enter:

Whole numbers. For example, 20 for 20 percent.

Decimal numbers up to four decimals. For example, .3333 for 33.33 percent. The system rounds more than four decimals to four decimals.

Zero (no percentage for the period).

For the DNS budget pattern code and each seasonal pattern code, the total of all percentages must equal 100 percent.

Note. The default periods for the fiscal year are set up for company 00000 on the Date Pattern Revisions form.

Changing Budget Pattern Codes for a Group of Accounts

This section provides an overview of budget pattern code changes and discusses how to change a budget pattern code for a group of accounts.

Understanding Budget Pattern Code Changes

To change an existing budget pattern code assigned to a group of accounts within a business unit or company, use the Budget Pattern Code Change program (P1441) and observe these guidelines:

- Change the code before you enter the annual budget amounts.
- Plan to spread your annual budget amounts among the periods.

The new code that you assign overrides the previous (old) code that was assigned. The system updates assigned codes in the Account Master table (F0901).

Form Used to Change Budget Pattern Codes for a Group of Accounts

Form Name	FormID	Navigation	Usage
Global Pattern Codes	W1441A	Budgeting (G1412), Budget Pattern Code Change	Change an existing budget pattern code for a group of accounts within a business unit or company.

Changing a Budget Pattern Code for a Group of Accounts

Access the Global Pattern Codes form.

Global Pattern Codes form

From Account and Thru Account

These two fields identify a range of object accounts.

If you specify an account in the From Account field, you must also specify an account in the Thru Account field.

If you leave the From Account field blank, the default is 0000. If you leave the Thru Account field blank, the default is 9999.

Old Code and New Code

In the Old Code field, enter the three-character code that identifies the seasonal pattern that you want to change.

In the New Code field, enter the three-character code that identifies the seasonal pattern that replaces the code in the Old Code field.

Three asterisks (***) represent a blank value. To change a blank value to a new value, enter *** in the Old Code field. You can also enter *** in the New Code field to change an existing value to a blank value.

Enter * in the Old Code field to change all of the old budget pattern codes to the value that you enter in the New Code field.

Enter *DNS* in the Old Code field to change budget pattern codes from do not spread or in the New Code field to change to do not spread.

Entering Annual Budgets

This section provides overviews of annual budgets and budget cycles and discusses how to:

- Enter annual budget amounts by business unit.
- Enter annual budget amounts by account.

Understanding Annual Budgets

Using the annual budget method saves time when you enter budget amounts for each accounting period but still provides detailed amounts by period. The system distributes or spreads the annual amounts among accounting periods according to the budget pattern codes that you assign. You can assign budget pattern codes during any cycle of the annual budget process. You can enter annual budgets for amounts as well as units.

Organize your annual budget by one of these types of entries:

Type of Entry	Description
Business unit	This type of entry creates a budget for accounts that are associated with a specific organizational unit, such as a department or warehouse.
Account	This type of entry crosses business units and company boundaries. For example, use this type of entry to create a budget for salary and wage accounts across all business units.

Understanding Budget Cycles

Depending on your business needs, you can use one or a combination of these budget cycles:

- Requested (cycle 1). You enter the initial budget amount, which the system copies to the approved and final amount.
- Approved (cycle 2). You enter or change the approved budget amount, which the system copies to the final amount. The requested amount, if one exists, remains unchanged.
- Final (cycle 3). You enter or change the final amount. Any requested and approved amounts remain unchanged.

Using three cycles provides an informal audit trail. Because the system carries forward amounts to the next cycle, using more than one cycle might require little or no additional time.

You set a processing option to define the cycle to use for current entries. Then during budget entry, you can override the processing option and change to a different cycle, as needed.

The system updates these fields in the F0902 table:

- BREQ: Requested budget amount
- BAPR: Approved budget amount
- BORG: Final budget amount

Example: Using Annual Budget Cycles

The budget in this example uses all three cycles:

Cycle	Updates
Requested (cycle 1)	Update requested budget, approved budget, and final budget.
Approved (cycle 2)	Update approved budget and final budget.
Final (cycle 3)	Update final budget.

The table shows how the system updates amounts in the F0902 during each cycle:

Cycle	Requested (BREQ)	Approved (BAPR)	Final (BORG)	Description of Update
Cycle 1	7,000	7,000	7,000	The system updates the requested, approved, and final amounts.
Cycle 2	not applicable	6,000	6,000	The system updates the approved and final amounts.
Cycle 3	not applicable	not applicable	5,000	The system updates the final amount, which represents the annual amount to be spread.

Prerequisite

Decide whether to enter budget amounts by business unit or by account across all business units.

Forms Used to Enter Annual Budget Amounts

Form Name	FormID	Navigation	Usage
Work with Budgets	W14102A	Budgeting (G1412), Requested by Business Unit, Approved by Business Unit, or Final by Business Unit	Review a list of business units for a company.
Budget by Business Unit	W14102B	On the Work with Budgets form, select the business unit.	Enter budgets by business unit and assign budget pattern codes to individual accounts.
Work with Budget Accounts	W14103B	Budgeting (G1412), Requested by Account, Approved by Account, or Final by Account	Review a list of accounts by company.
Budget by Account	W14103A	On the Work with Budget Accounts form, select the account.	Enter and revise budgets by account and assign budget pattern codes to individual accounts. You can also interactively spread annual budget amounts to periods. <u>See Chapter 24, "Creating Budgets," Spreading Annual Budget Amounts to Periods, page 255.</u>

Setting Processing Options for Requested by Business Unit (P14102) and Requested by Account (P14103)

The processing options for the Requested, Approved, and Final by Business Unit and the Requested, Approved, and Final by Account programs are the same, with the exception of the name of the first tab.

Budget by Business Unit

- 1. Ledger Type** Specify the budget ledger type from UDC table 09/LT. Values are:
BA: Budget Amounts
BU: Budget Units
- 2. Fiscal Year** Enter the last two digits of the fiscal year.
- 3. Budget Cycle** Specify the budget cycle to update. Values are:
1: Requested
2: Approved
3: Final

Spread Budget

- 4. Rounding Increment** Specify the rounding increment to use for amounts. For example:
Blank: Round amounts to the smallest currency unit for the company.
1.00: Round amounts to the nearest 1.00
10.00: Round amounts to the nearest 10.00
The results of rounding will be exactly divisible by the value that you enter for this processing option.
- 5. Balancing Method** Specify the balancing method. Values are:
Blank: Do not force the total of the rounded period amounts to be equal to the annual budget amount.
1: Force a balanced spread by rounding the final budget amount.
2: Force a balanced spread by not rounding the last calculated period amount.

Entering Annual Budget Amounts by Business Unit

Access the Budget by Business Unit form.

Requested By Business Unit - Budget by Business Unit

OK Cancel Form Row Tools

Business Unit: 1 Financial/Distribution Company

Century/Fiscal Year: 20 05 Ledger Type: BA Account Level of Detail: 9

Subledger/Type:

☐ Show Periods ☐ Options ☒ Requested ☐ Approved ☐ Final

Records 1 - 10 > < Customize Grid

<input type="checkbox"/>	Obj Acct	Sub	Description	L D	P E	Budg Patt	Requested Amount	Approved Amount	Final Amount
<input type="checkbox"/>			Moving Expense	6					
<input type="checkbox"/>	1001		Current Assets	4	N				
<input type="checkbox"/>	1001	TE...	Current Assets	4	N				
<input type="checkbox"/>	1100		Cash	5	N				
<input type="checkbox"/>	1105		Petty Cash	6					
<input type="checkbox"/>	1110		Cash in Banks	6					
<input type="checkbox"/>	1110	ALL...	Allocations 1	9					
<input type="checkbox"/>	1110	ALL...	Allocations 2	9					
<input type="checkbox"/>	1110	ALL...	Allocations 3	9					
<input type="checkbox"/>	1110	BE...	Bear Creek Nation...	7					

Budget by Business Unit form

Budg Patt (budget pattern)

Enter the three-character budget pattern code.

Show Periods

Select this check box to display the period amount fields, which enable you to manually enter budget amounts on a period-by-period basis. To access the Period fields, scroll to the right if necessary.

If you do not select this check box, the system automatically spreads the amount among the fields for the accounting periods.

Options

Select this check box to interactively change the processing options for budget spread. Then from the Form menu, select Options.

Requested, Approved, and Final

Select one of these options based on whether you want to enter or update a value in the Requested Amount, Approved Amount, or Final Amount field.

If you select the Requested option, the system updates the BREQ field and, to expedite entry of the final budget, the BAPR and BORG fields in the F0902 table.

If you select the Approved option, the system updates the BAPR field and, to expedite entry of the final budget, the BORG field in the F0902 table.

Budg Patt (budget pattern)

Enter a code that specifies how to spread budget amounts.

If you enter DNS, you must manually enter the amounts for each period. With the Show Periods check box selected, access the Period fields by scrolling to the right. Alternatively, select Detail from the Row menu to access the Detailed Budget by Account form and manually enter the amounts.

Requested Amount,
Approved Amount, and
Final Amount

Enter a value in one of these fields. The field that is input capable depends on whether you selected the Requested, Approved, or Final option.

If you entered *DNS* in the previous field, these fields are not input capable.

Entering Annual Budget Amounts by Account

Access the Budget by Account form.

Requested By Account - Budget by Account

OK Cancel Form Row Tools

Object/Subsidiary 1000 Company 00001

Century/Fiscal Year 20 06 Ledger Type BA

Subledger/Type

☐ Show Periods ☐ Options ☒ Requested ☐ Approved ☐ Final

Records 1 - 14 Customize Grid

	Business Unit	Obj Acct	Sub	Description	L D	P E	Budg Patt	Requested Amount	Approved Amount	Final Amount
<input type="checkbox"/>		1 1000		Assets	3	N				
<input type="checkbox"/>		1 1001		Current Assets	4	N				
<input type="checkbox"/>		30 1001		Current Assets	4	N				
<input type="checkbox"/>		110 1001		Current Assets	4	N				
<input type="checkbox"/>		115 1001		Current Assets	4	N				
<input type="checkbox"/>		1 1100		Cash	5	N				
<input type="checkbox"/>		310 1100		Cash	5					
<input type="checkbox"/>		1 1105		Petty Cash	6					
<input type="checkbox"/>		1 1110		Cash in Banks	6	N				
<input type="checkbox"/>		1 1110	AU...	Auto Bank Statemen...	7					
<input type="checkbox"/>		1 1110	AU...	Auto Bank Statemen...	7					
<input type="checkbox"/>		1 1110	AU...	Auto Bank Statement2	7					
<input type="checkbox"/>		1 1110	AU...	Auto Bank Statement3	7					

Budget by Account form

Spreading Annual Budget Amounts to Periods

This section provides overviews of the methods for annual budget spreads and how the system spreads annual budget amounts and discusses how to:

- Spread annual budget amounts to periods during budget entry.
- Run the Spread Annual to Periods program.
- Set processing options for Spread Annual to Periods (R14801).

Understanding the Methods for Annual Budget Spreads

You can spread annual budget amounts:

- Interactively, during budget entry.
- Automatically, by running a program.

Interactively During Budget Entry

As you enter annual budget amounts, you can have the system spread the amounts to period amounts based on the budget pattern code for each account.

Spreading amounts during budget entry allows you to:

- Vary the results by making revisions without exiting the budget entry program.
- Change the rounding increment and balancing methods that are specified in the processing options.
- Change the annual amounts for the same cycle or a different cycle.
- Recalculate spread amounts as many times as necessary.

Note. If you enter a budget pattern code of DNS, you must manually enter the amounts in each of the Period fields on the Budget by Business Unit or Budget by Account form. The system accumulates the period amounts and displays the annual total for the account.

Automatically by Running a Program

An alternative to spreading annual amounts during budget entry is to run the Spread Annual to Periods program (R14801) to spread the amounts automatically. This might be a faster or more efficient approach.

You might choose to run the Spread Annual to Periods program if you have many amounts to spread and one of these situations applies:

- You upload annual budget amounts from one or more spreadsheets.
- You set up a blank budget pattern code with percentages or you change the existing percentages, and you want to update the spread for all accounts.

If the Override Budget Do Not Spread Code check box is selected on the Ledger Type Setup form, the Spread Annual to Periods program evenly distributes the budget amount among the periods. If the check box is not selected, the program does not distribute the amounts. You must manually distribute the amounts by period on the Budgets by Business Unit or Budgets by Account form.

Understanding How the System Spreads Annual Budget Amounts

The system uses the budget pattern code that is assigned to each account to determine how to spread amounts regardless of whether you enter budgets manually or run the Spread Annual to Periods program (R14801), with the exception of the DNS pattern code.

This table describes how the system spreads amounts:

Budget Pattern Code	Description
Blank	<p>Blank is the default value for annual amounts that are to be evenly spread. The system spreads the annual budget amount for the account equally among the periods. For a 12-month calendar year, the program assigns 1/12 (8.33 percent) to each period.</p> <p>Note. If your company changes the meaning of the blank pattern code, the system divides the annual amount by the percentages that you specify.</p> <p>To spread annual amounts to periods, the system uses information from the Budget Patterns (F1401), Account Master (F0901), and Account Balances (F0902) tables.</p>
Seasonal	The system spreads the annual amount according to the percentages and periods that you specify for a seasonal budget pattern code.
DNS	<p>If you enter budgets manually, the system does not spread annual amounts to accounts assigned pattern code DNS. You must manually enter an amount for each period on the Budgets by Business Unit or Budgets by Account form.</p> <p>If you run the Spread Annual Periods program, the system spreads annual amounts evenly among the periods only if the Override Budget Do Not Spread Code is selected on the Ledger Type Rules Setup form.</p> <p>If the Override Budget Do Not Spread Code check box is not selected, the program does not spread the annual budget amounts. Instead, you must manually enter them.</p>

Spreading Annual Budget Amounts to Periods During Budget Entry

Access the Budget by Business Unit or the Budget by Account form.

Note. You cannot enter an annual budget amount for an account if the posting edit code is *N* (no posting) or *I* (inactive).

1. Select the Show Periods check box.
2. Enter the budget pattern code.
3. Enter an amount in one of these fields:
 - Requested Amount
 - Approved Amount
 - Final Amount
4. Select Spread from the Row menu to evenly spread the amount entered in the previous step.
5. To change the amounts that the system spread in the previous step, select Detail from the Row menu to access the Detailed Budget by Account form.
6. To change the rounding increment or balancing method in the processing options, select the Options check box. Then from the Form menu, select Options.
7. Click OK to save your budget entries.

Running the Spread Annual to Periods Program

Select Budgeting (G1412), Spread Annual to Periods.

This program does not produce a report. To review the amounts that the system has spread, access the Detailed Budget By Account form.

Setting Processing Options for Spread Annual to Periods (R14801)

Use these processing options to specify how to spread budget amounts.

Do not change the data sequence for this program.

Budget Spread

- | | |
|------------------------------|--|
| 1. Rounding Increment | <p>Specify the rounding increment to use for amounts. For example:</p> <p>Blank: Round amounts to the smallest currency unit for the company.</p> <p><i>1.00</i>: Round amounts to the nearest 1.00</p> <p><i>10.00</i>: Round amounts to the nearest 10.00</p> <p>The results of rounding will be exactly divisible by the value that you enter for this processing option.</p> |
| 2. Balancing Method | <p>Specify the balancing method. Values are:</p> <p>Blank: Do not force the total of the rounded period amounts to be equal to the annual budget amount.</p> <p><i>1</i>: Force a balanced spread by rounding the annual budget amount prior to spreading the amounts.</p> <p><i>2</i>: Force a balanced spread by not rounding the last calculated period amount.</p> |

Generating Budget Worksheets

This section provides overviews of budget worksheets and discusses how to:

- Run the Budget Worksheet.
- Set data selection and sequence for Budget Worksheet.
- Set processing options for Budget Worksheet (R14113).

Understanding Budget Worksheets

The Budget Worksheet (R14113) is a report that shows requested, approved, and final budgets. When you generate the Budget Worksheet, you can:

- Specify the level of detail, fiscal years to compare, report format, and how the system performs the calculations and totals the amounts.
- Print the report for selected companies, business units, and business unit category codes.

- Consolidate information if you have a consistent account structure and level of detail across all companies and business units.

The Budget Worksheet program uses AAI items FSxx to determine where to print interim total. Some examples for FSxx include:

- FS04: Gross margin
- FS05: Operating income
- FS99: Net income (loss)

Depending on how you set the processing options, the Budget Worksheet provides this type of information:

Type of Report	Description
Comparisons	Compares amounts for any level of detail, such as: <ul style="list-style-type: none"> • Ledger type AA (actual amounts) for the prior year. • Actual and projected amounts for the current year. • Actual and budget year-to-date amounts for the current year and actual year-to-date amounts for prior years.
Projections	Calculates balances for the year end, such as: <ul style="list-style-type: none"> • Actual amounts plus the remaining budget. • Remaining budgets. • Actual amounts divided by the percentage complete (Job Cost). Estimates the annual budget for the next year. For example, you can print the actual amounts from the previous year and the projected amounts for the current year, and leave the annual budget amount columns blank to make manual entries.
Variances	Shows percentages of difference or change between actual amounts and budget amounts. The calculation is based on projected budget amounts.

Running the Budget Worksheet

Select Budgeting (G1412), Budget Worksheet.

Setting Data Selection and Sequence for Budget Worksheet

You must specify the range of object accounts in the data selection. If you post to the F0902 table by currency, select a specific currency code or all currency codes.

This report prints totals and starts new pages based on the data item immediately preceding the object account in the data sequence. You can use these data items in the data sequence:

- Company
 - For the reporting date to be company-specific, you must sequence your report by company.
- Business unit category codes 1–30
- Account master category codes 1–23
- Business unit

- Object account (required)
- Subsidiary account (required)

If you do not specify a company or business unit as the first item in the sequence, the system uses the current fiscal period for company 00000.

To print a report for a business unit, or one that consolidates all business units or companies, enter one of these data sequences:

Type of Report	Data Sequence
Business unit	Business unit, object account, subsidiary account.
Business unit consolidation	Company, object account, subsidiary account.
Company consolidation	Object account, subsidiary account.

Important! If you change the data sequence, a sequence other than one of the previous sequences can produce undesirable results.

Setting Processing Options for Budget Worksheet (R14113)

Use these processing options to specify dates, ledger types, level of detail, and so on.

Date

- | | |
|---|--|
| 1. Period Number and Fiscal Year | Enter the fiscal period and year. If you leave these processing options blank, the financial reporting date for the company is used. For the reporting date to be company-specific, you must use the data sequence to sequence your report by company. |
|---|--|

Ledger Types

- | | |
|------------------------------|--|
| 1. Actual Ledger Type | Specify the ledger type from UDC table 09/LT to use for the actual columns. If you leave this processing option blank, the system uses ledger type <i>AA</i> . |
| 2. Budget Ledger Type | Specify the ledger type from UDC table 09/LT to use for the budget columns. If you leave this processing option blank, the system uses ledger type <i>BA</i> . |

LOD

- | | |
|---------------------------|--|
| 1. Level of Detail | Specify the lowest account level of detail (3–9) that you want to print. If you leave this processing option blank, the system uses 9. |
|---------------------------|--|

Signs

- | | |
|------------------------|---|
| 1. Reverse Sign | Specify how to print amounts. Values are:
<i>0</i> : Print amounts in their original debit and credit format.
<i>1</i> : Reverse the signs on amounts for income statement accounts. Revenues print as positive and expenses print as negative. |
|------------------------|---|

2: Reverse the sign on amounts for balance sheet accounts. All accounts print as positive.

3: Reverse the sign on amounts for revenue and expenses. Revenues and expenses print as positive.

The program uses AAI item GLGx to determine whether liabilities and expense accounts print with a negative sign.

Computations

- | | |
|----------------------------------|--|
| 1. Net Income Computation | Specify how to compute net income. Values are:
Blank: Do not compute.
1: Compute balance sheet net income.
2: Compute profit/loss net income. |
| 2. Projected Calculation | Specify how to calculate projected budget. Values are:
Blank: Do not calculate.
1: Actual + Remaining Budget.
2: Actual / Percent Complete.
3: Remaining Budget. |

Headings

- | | |
|------------------------|---|
| Print Headings | Specify how to print headings on the worksheet. Values are:
blank: Print headings on first page only.
1: Print page headings with page number and run date on each page.
2: Print page headings without page number and run date on each page. |
| Date Title Type | Enter the date title type to print in the page headings. If you leave this processing option blank, no date title prints. |

Reviewing Budget Comparisons Online

This section provides an overview of the Online Budget Comparison program (P09210A) and discusses how to:

- Set processing options for Online Budget Comparison (P09210A).
- Review budget comparisons online.

Understanding the Online Budget Comparison Program

After you spread annual budget amounts to the fiscal periods, you can compare budget amounts with amounts from other ledgers. Comparing amounts from two ledgers is especially helpful when you need to review budget and actual amounts, and analyze budget variances.

Online comparisons show information from the F0902 table.

AAIs Used by Online Budget Comparison

The Online Budget Comparison program uses these two AAI:

- GLG6: Beginning Revenue
- GLG12: Ending Profit and Loss

These AAI are used to distinguish balance sheet accounts from income statement accounts so that the correct cumulative balance is calculated. Balance sheet accounts include the prior year cumulative amount in the cumulative balance. Income statement accounts do not include a beginning balance amount.

See Also

Chapter 34, "Reviewing Balances and Transactions," Reviewing Trial Balances, Ledgers, and Subledgers, page 379

Form Used to Review Budget Comparisons Online

Form Name	FormID	Navigation	Usage
Trial Balance / Ledger Comparison	W09210AA	Budgeting (G1412), Online Budget Comparison	Review budget comparisons online. Review summarized trial balance information for two different ledgers and for a specific account or for all accounts within a business unit.

Setting Processing Options for Online Budget Comparison (P09210A)

Use these processing options to specify the default values, such as the ledger types and the calculation method to use to compare budgets.

Default

- Ledger Type 1 and 2. Ledger Type 2** Specify which two ledger types you want to compare online. If you leave the Ledger Type 1 processing option blank, the system uses BA as the default value. If you leave the Ledger Type 2 processing option blank, the system uses AA.
- Exit with Ledger Type** Values are:
Blank or *1*: Ledger type 1.
2: Ledger type 2.

Display

- Suppress Zero Balances** Specify whether to suppress zero balances. Values are:
Blank or *N*: Do not suppress zero balances. That is, display accounts with zero balances.
Y: Suppress zero balances. That is, do not display accounts with zero balances.

- 2. Calculation Method** Specify the method to use to calculate the differences between the two ledgers:
 Blank or *S*: Subtraction
A: Addition
M: Multiplication
D: Division
- 3. Additional Ledger Type 1 and 4. Additional Ledger Type 2** Specify additional ledgers for ledger type 1 and ledger type 2. If you leave these processing options blank, the system does not display additional ledger types.
- 5. Subledger and 6. Subledger Type** Specify a specific subledger and subledger type in which to display balances. If you leave these processing options blank, the system uses the blank subledger and type.
- 7. Account Level Of Detail** Specify the lowest account level of detail (3–9) that you want to display. If you leave this processing option blank, the system displays level of detail 9.

Currency

- 1. Currency Code** Specify the default currency code to display. If you leave this processing option blank, the system displays all currencies.

Select

- 1. Date Effective Balances** Specify which dates to use for the date effective balances: Values are:
 Blank or *N*: Use period end dates.
Y: Calculate date effective balances.
- 2. Default Thru Period Display** Specify whether to display a date or a period.
 Blank or *N*: Display thru dates.
Y: Display thru periods.

Reviewing Budget Comparisons Online

Access the Trial Balance / Ledger Comparison form.

Online Budget Comparison - Trial Balance / Ledger Comparison

Select Find Close Row Tools

Skip to Account * 9.8720 ☒ Select / Skip To

Ledger Type 1 AA USD General Ledger Level Of Detail 9 ☐ Period / Date

Ledger Type 2 BA USD Budget Amount LT 1 Thru Date 06/30/05

Type/Subledger * LT 2 Thru Date 06/30/05

Currency Code *

Records 1 - 3 [Customize Grid](#)

<input type="checkbox"/> Account Description	General Ledger Period Balance	Budget Amount Period Balance	Variance Period Balance	Period % Variance	General Ledger Balance	Budget Amount
<input type="checkbox"/> Corporate Administration						
<input type="checkbox"/> Office Supplies Expense	30,657.29	1,250.00	29,407.29	95.92	47,507.29	
<input type="checkbox"/> Corporate Administration	30,657.29	1,250.00	29,407.29	95.92	47,507.29	

Trial Balance / Ledger Comparison form

Managing Budget Overages

This section provides overviews of the management of budget overages and the budget checking calculation and discusses how to:

- Run the G/L Budget Checking Report.
- Set processing options for G/L Budget Checking Report (R14115).

Understanding the Management of Budget Overages

Before you post transactions to an account, you might want to verify that the actual and planned expenditures are within budget. For example, assume that you have entered a batch of vouchers. Before posting the batch, you want to see whether the totals in the affected accounts exceed the budget.

You can use the G/L Budget Checking Report (R14115) to identify transactions that will create budget overages. The appropriate person in your organization can then approve the expenditures or notify the affected departments to change or delete transactions for these accounts before posting.

The G/L Budget Checking Report selects unposted records from the F0911 table. It bases calculations on information in the F0902 table. Using a predefined calculation, the report:

- Calculates the available budget for each specified account or level of detail.
- Adds new, unposted transactions to posted totals.
- Determines whether posting new transactions creates a total that exceeds the budget.
- Generates an exception report that lists the unposted transactions in the F0911 table that will cause budget overages.

The exception report is for information only and is sequenced by company, account, and detail.

The G/L Budget Checking Report does not update any tables.

Understanding the Budget Checking Calculation

The G/L Budget Checking Report uses this predefined calculation:

Primary ledger – (second ledger + third ledger) = available budget amount

Example: Budget Checking Calculation

For account 3.8605, these default ledgers contain the totals indicated:

- BA (budget amount) for the year: 1,000
- PA (encumbered amount) balance to date: 320
- AA (actual amount) balance to date: 420

Using the totals for the ledgers, the calculation is:

$$1,000 - (320 + 420) = 260$$

If any unposted transactions in the F0911 table cause the account to exceed the available budget amount of 260, the transaction appears on the report.

You can substitute other ledgers for the default ledgers in the processing options. You also choose the level of detail to use to accumulate the balances and the calculation method to use to determine the total budget amount.

The calculation for the budget variance includes any vouchered amounts already encumbered by purchase orders. If a vouchered amount that is encumbered by a purchase order appears in the AA ledger as an unposted amount, the system does not count it twice.

Note. Run this program during off-peak hours, if possible. The number of records in the F0911 table might require significant processing time.

Amounts and Encumbrances

This table describes how the G/L Budget Checking Report processes amounts and encumbrances:

Item	Description
No budget amount	If an account has no record in the budget (primary) ledger, the report assumes that the budget is zero. It subtracts the amounts from the second and third ledgers, resulting in a negative amount on the exception report.
Foreign currency amounts	Budgeted amounts are in the domestic currency only. Therefore, the report does not select transactions from the CA (foreign currency) ledger in the F0911 table.
Encumbrances	These budgeted amounts have commitments or contracts, such as purchase orders.

Running the G/L Budget Checking Report

Select Budgeting (G1412), G/L Budget Checking Report.

Setting Processing Options for G/L Budget Checking Report (R14115)

Use these processing options to specify the ledgers to use for calculations, the calculation method, and so on.

Ledger Type

- 1. Primary Ledger** Enter the budget or primary ledger to use for calculations. If you leave this processing option blank, the system uses *BA*.
- 2. Secondary Ledger** Enter the second ledger to use for calculations. If you leave this processing option blank, the system uses *PA*.
- 3. Third Ledger** Enter the third ledger to use for calculations. If you leave this processing option blank, the system uses *AA*.

Budget Year

- 1. Fiscal Year** Enter the budget year. If you leave this processing option blank, the system uses the current fiscal year.

Calculation Methods

- 1. Budget Totaling Method** Specify the budget totaling method to use.
Blank or *1* The total original budget, period amounts for the year, and prior year end posting amounts.
2: The total period amounts for the year.
3: The total original budget and period amounts through the current period.
Specify method *1* or *3* only if the original budget has not been spread to periods.

LOD

- 1. Level of Detail** Specify the lowest account level of detail (3–9). If you leave this processing option blank, the system uses *9*.

The analysis of accounts occurs at a level no higher than the designated level of detail. For example, if you specify the level of detail *5*, the report assumes that all of the budgets are at a level no higher than *5*. The exception is level *9*. If you specify level *9*, the analysis of accounts includes all accounts.

Subledger

- 1. Subledger and 2. Subledger Type** Enter a specific subledger or *** for all subledgers. If you enter a specific subledger, enter the subledger type.

Entering Detailed Budget Amounts

This section provides an overview of the Detailed Budget by Account program and discusses how to enter detailed budget amounts by account.

Understanding the Detailed Budget by Account Program

Even if you do most of your budgeting on an annual basis, you might need to use the Detailed Budget by Account program (P14101) for any of these reasons:

- To set up budgets by periods for specific accounts that have no predictable seasonal pattern.
- To change the results that the Spread Annual to Periods program created.
- To review budget amounts by period both before and after annual budgets are spread.

You can also use the Detailed Budget by Account program to enter budget amounts for each period and account. When you use this program to enter budget amounts, the system does not create records in the F0911 table. Instead, it updates:

- Final budget and net posting amounts for the budget ledger records in the F0902 table.
- Budget pattern code in the F0901 table to DNS.

This code ensures that the spread program does not overwrite the amounts that you enter.

Note. You can enter monthly amounts on the Budget by Business Unit form instead of using the Detailed Budget by Account form. With the Show Periods option selected, each period appears as a column in the detail area.

Forms Used to Enter Detailed Budget Amounts

Form Name	FormID	Navigation	Usage
Work With Budget Accounts	W14101C	Budgeting (G1412), Detailed Budget By Account	Review budgets by account.
Detailed Budget by Account	W14101A	On the Work With Budget Accounts form, select an account.	Enter detailed budget amounts by account. Revise existing budgets that were created using other budgeting methods.

Entering Detailed Budget Amounts by Account

Access the Detailed Budget by Account form.

Detailed Budget By Account - Detailed Budget by Account

OK Cancel Form Tools

Account Number: 9.8720 Office Supplies Expense

SubledgerType:

Century/Fiscal Year: 20 05 Ledger Type: BA

	Period End Date	Budget Amount	Cumulative Amount
Period 1	01/31/05	1,250.00	1,250.00
Period 2	02/28/05	1,250.00	2,500.00
Period 3	03/31/05	1,250.00	3,750.00
Period 4	04/30/05	1,250.00	5,000.00
Period 5	05/31/05	1,250.00	6,250.00
Period 6	06/30/05	1,250.00	7,500.00
Period 7	07/31/05	1,250.00	8,750.00
Period 8	08/31/05	1,250.00	10,000.00
Period 9	09/30/05	1,250.00	11,250.00
Period 10	10/31/05	1,250.00	12,500.00
Period 11	11/30/05	1,250.00	13,750.00
Period 12	12/31/05	1,250.00	15,000.00

Detailed Budget by Account form

Entering Journalized Budgets

This section provides overviews of journalized budgets and discusses how to enter budget journal entries.

Understanding Journalized Budgets

Although most organizations do not need a formal audit trail for budgeting, some do. For example, construction companies use cost accounting, and governmental agencies record supplemental appropriations for the original budget. For these types of organizations, journalized budgets provide a formal audit trail.

Budget entries for a journalized budget are the same as journal entries, but you assign a budget ledger type. You create the budget by entering budget amounts as journal entries, which you then review and post like other journal entries. Batches with budget entries have the same batch type (G) as other journal entries. The system updates journalized budgets in the F0911 table. When you post the batch, the system updates the F0902 table. However, the system does not update the budget amount fields BREQ, BAPR, and BORG in the F0902 table.

To change a budget that you entered as a journalized budget, you must use the Journal Entry form. Do not use the annual or detailed budget method to change a journalized budget entry. Budget journal entries typically do not have to be in balance. You specify whether your budget ledgers are required to balance in the Ledger Type Master Setup program (P0025).

Prerequisites

Before you complete the tasks in this section:

- Specify a budget ledger type, such as BA, in the processing options.
- Verify that you have set up your fiscal date patterns.
- (Recommended) Set up a document type, such as BX, for budget journal entries instead of using document type JE.

See Also

[Chapter 13, "Processing Journal Entries," Entering a Basic Journal Entry, page 122](#)

Forms Used to Enter Journalized Budgets

Form Name	FormID	Navigation	Usage
Work With Journal Entries	W09111	Other Budgeting Methods (G1421), Budget Entry	Review a list of existing batches of budget journal entries.
Journal Entry	W0911A	On the Work With Journal Entries form, click Add.	Add journal entries for budget amounts.

Entering Budget Journal Entries

Access the Journal Entry form.

CHAPTER 25

Uploading Budget Data

This chapter discusses how to:

- Import budget data from spreadsheets.
- Import budget data from text files.
- Revise imported budget data.
- Upload budget data to the F0902 table.
- Purge processed records in the F0902Z1 table.

Understanding the Budget Upload Process

This table describes the two methods for uploading budgets and summarizes the steps involved for each method. Notice that the last three steps for both methods are the same. The difference between the two methods is how you import the budget data into the EnterpriseOne tables:

Method	Steps
Import budgets from a spreadsheet	<ol style="list-style-type: none">1. Import budget data using the Upload/Conversion Revisions program.2. Review and revise imported data.3. Upload budget data to the F0902 table.4. Purge processed records.
Import budgets from a text file	<ol style="list-style-type: none">1. Copy budget data to a text file.2. Convert the data by running the Budget Import Field Mapping program.3. Review and revise imported data.4. Upload budget data to the F0902 table.5. Purge processed records.

Importing Budget Data from Spreadsheets

This section provides an overview of the import budget process for spreadsheets and discusses how to:

- Set processing options for Upload/Conversion Revisions (P0902Z1).
- Import budget data from a spreadsheet.

Understanding the Import Budget Process for Spreadsheets

If you create budgets using a spreadsheet program, you can import the budget data directly into the Account Balances - Batch File table (F0902Z1) using the Upload/Conversion Revisions program.

Before you import records into the F0902Z1 table, you should compare the columns in your spreadsheet to those on the Upload Records to F0902Z1 form. Customize the grid and rearrange the columns on the Upload Records to F0902Z1 form so that they match your spreadsheet and the order in which the columns appear on the spreadsheet.

Your spreadsheet must contain an account number, at minimum, for every record. No other fields are required. You can use the Account Number processing option in the Upload/Conversion Revisions program to specify which format to use for the account number. You will notice that if you change the Account Number processing option, different fields will appear in the detail area to accommodate each account number format.

Before you upload your budget data to the F0902 table, use the Upload/Conversion Revisions program (P0902Z1) to verify that the data is correct and revise the data, if necessary.

Forms Used to Import Budget Data From a Spreadsheet

Form Name	FormID	Navigation	Usage
Work With Batch Account Balances	W0902Z1A	Other Budgeting Methods (G1421), Upload/Conversion Revisions	Review a list of existing batches that have been uploaded to the F0902Z1 table.
Upload Records to F0902Z1	W0902Z1D	On the Work With Batch Account Balances form, select Upload Records from the Form menu. If necessary, you can delete all records regardless of whether they have been processed by selecting Delete All from the Form menu.	Import budget data from a spreadsheet. This uploads the budget data to the F0902Z1 table.

Setting Processing Options for Upload/Conversion Revisions (P0902Z1)

Use these processing options to specify the default values on the Upload Records to F0902Z1 form.

Default

- Ledger Type** Specify the ledger type from UDC table 09/LT to use for the budget amounts.
- User ID Field** Specify whether to enable the User ID field. Values are:
Blank: Disable the field.
1: Enable the field.

Account Number

- Account Number** Specify the format to use for the account number: Values are:

- 1: Short account ID.
- 2: 3rd account number.
- 3: Long account number.
- Blank or 4: Business unit, object, and subsidiary.

Importing Budget Data From a Spreadsheet

Access the Upload Records to F0902Z1 form.

The Upload Records to F0902Z1 form appears two times—when you first access the form and after you complete step 1 in the following steps. The following form appears after you complete step 1.

Upload/Conversion Revisions - Upload Records to F0902Z1

Continue Cancel

Import Assistant

After specifying all details, click Apply and then click Continue to import the data.

Step 1 - Define Import File

☒ Import From Excel

Excel file:

Worksheet name:

☐ Import From Comma Separated Values (CSV)

Step 2 - Define Cell Range

	Col	Row
Starting Cell:	<input type="text"/>	<input type="text"/>
Ending Cell:	<input type="text"/>	<input type="text"/>

Step 3 - Define Import Location in Grid

☒ Insert (Import new rows at column A, row 0 of the grid)

☐ Paste

A	B	C	D	E	F	G	H	I
Account Number	Sub Type	Sub-ledger	Net Posting 01	Net Posting 02	Net Posting 03	Net Posting 04	Net Posting 05	Net Posting 06

Upload Records to F0902Z1 form.

1. On Upload Records to F0902Z1, select Import Grid Data from the Tools menu.
2. Select an option under the Import Options heading. If you import from Excel, complete the next step. Otherwise, continue to step 4.
3. Click Browse to locate the excel file and enter the worksheet name from which to import data.
4. Specify a range of cells from which to import data (for example, A1:B10) under the Define Cell Range heading:
5. Click Preview and then click Continue to import the data.

Importing Budget Data from Text Files

This section provides an overview of the budget import mapping program and discusses how to:

- Copy budget data into the F0902Z2 text file.
- Run the Budget Import Field Mapping program.
- Set processing options for Budget Import Field Mapping (R14110M).

Understanding the Budget Import Process for Text Files

As an alternative to importing your data from a spreadsheet, you can copy your budget data into the F0902Z2 text file and then run the Budget Import Field Mapping program (R14110M). This table conversion program reads the text file and converts the data to fields in the Account Balances - Batch File table (F0902Z1). The fields in the F0902Z1 table use the same format as those in the F0902 table.

Before you upload your budget data to the F0902 table, use the Upload/Conversion Revisions program (P0902Z1) to verify that the data is correct and revise the data, if necessary.

Prerequisites

Create a folder called Import in the B9/PROD directory, or wherever your EnterpriseOne directory resides.

Copying Budget Data into the F0902Z2 Text File

To copy your budget data into a text file:

1. Create a text file and copy your budget data directly into the file.

To create a text file from your PC, go to Start > Programs > Accessories and select Notepad.

If your budget is in a spreadsheet, first save the spreadsheet in .csv format and then copy it into the text file.

2. Save the text file as F0902Z2.txt.

The system assigns a default path that enables the conversion to run on any platform. The default path is path code\Import\file name, for example, xxxx\Import\F0902Z2.txt, where xxxx is the name of the input environment. When you run the Budget Import Field Mapping program (R14110M), the system searches for the text file in the Import folder.

Note. For iSeries platforms, the default path is always the Import directory under the path code of the input environment.

Adding Column Headings

For the system to read your budget data correctly, you must add column headings to your text file as shown in this example:

```
F0902Z2.txt
Account Number,Subledger,Subledger Type,Net Posting 1,Net Posting
2,Net Posting 3,Net Posting 4,Net Posting 5,Net Posting 6,Net Posting
7,Net Posting 8,Net Posting 9,Net Posting 10,Net Posting 11,Net
Posting 12, Net Posting 13,Net Posting 14,Requested,Approved,Final
1.1110.Bear,1,A,1000,100,10,1,0,0,0,0,0,0,0,0,0,0,0,0,1110,0
```

```

1.1110.Fib,1,A,2000,200,20,2,0,0,0,0,0,0,0,0,0,0,200,0
1.1110.France,, ,3000,300,30,3,0,0,0,0,0,0,0,0,0,0,5000,0,0
1.1105,, ,0,52,12313,13213,0,0,0,0,0,0,0,0,0,0,6589

```

The budget data appears after the column headings in the text file.

Running the Budget Import Field Mapping Program

Select Other Budgeting Methods (G1421), Budget Import Field Mapping.

You must perform this task in a Windows environment.

To run the Budget Import Field Mapping program from a Windows environment:

1. On Work With Batch Versions - Available Versions, select the version.
2. On Table Conversion Prompting:
 - If you are working in a local environment, click Submit.
 - If you are working in a server environment, select the Override Location check box and click Submit.

On EnterpriseOne Data Sources, select the local data source so that the table conversion program can access the data that you copied into the F0902Z2.txt file.
3. On PC Budget Upload Field Definition, access the tabs described in this table and follow the instructions:

Tab	Instruction
Select Environments	<p>Under Input Environment, choose the environment that has the F0902Z2.txt file mapped to your local drive. The input environment corresponds to the local database on the client machine.</p> <p>Under Output Environment, choose the environment that has the Account Balances - Batch File (F0902Z1) mapped to the server. The output environment corresponds to the target database that contains the F0902 table.</p>
Table Options	<p>Select the Run Currency Triggers option only if you use multicurrency processing. The system converts decimal places and other currency fields based on your multicurrency setup.</p> <p>Do not select the Clear Output Tables option. If you do, the system deletes all data in the F0902Z1 table, regardless of the user status or processing status. The data in the F0902Z1 table gets uploaded to the F0902 table later in the PC budget upload process.</p> <p>Do not select the Force Row by Row Processing option. The system ignores this option.</p>
Debug Logging	<p>Do not clear the option for Use ini settings for trace level and number of rows to process unless this applies:</p> <ul style="list-style-type: none"> • You want to generate a log during the upload process. Change the Trace Level field to a number between 1 and 10, with 10 providing the most detailed log. • You do not want to process all input rows. Therefore, change the Number of Rows field to a number other zero.

When the program finishes, it sends a message to the work center that indicates whether the batch process completed successfully.

Setting Processing Options for Budget Import Field Mapping (R14110M)

Processing options enable you to specify the default processing for programs and reports.

Ledger Type

- 1. Ledger Type** Specify the ledger type for the system to assign to the budget records. Enter a valid ledger type from the Ledger Type Master Setup program (P0025). If you leave this processing option blank, the system uses ledger type BA.

Account Number

- 1. Account Number Format** Specify the account number format that you used in the budget text file. Values are:
- blank or 3: Long account number.
 - 1: Short account ID.
 - 2: 3rd account number.

Revising Imported Budget Data

This section provides an overview of revisions to imported budget data and discusses how to revise imported budget data.

Understanding Revisions to Imported Budget Data

After you import your budget data into the F0902Z1 table, use the Upload/Conversion Revisions program (P0902Z1) to review the records for accuracy and, if necessary, revise the data.

Later, when you run the Upload/Conversion program (R14110) to upload the records to the F0902 table, some records might end in error. For example, you might have records with invalid account numbers or incorrect amounts. To ensure the integrity of your F0902 table, correct any errors using the Upload/Conversion Revisions program.

You can also use the Upload/Conversion Revisions program to delete records from the F0902Z1 table, regardless of whether the records have been successfully processed.

After revising data in the F0902Z1 table, as necessary, run the Upload/Conversion program to copy the budget data from the F0902Z1 table to the F0902 table.

Form Used to Revise Imported Budget Data

Form Name	FormID	Navigation	Usage
Work With Batch Account Balances	W0902Z1A	Other Budgeting Methods (G1421), Upload/Conversion Revisions	Review a list of existing batches that have been uploaded to the F0902Z1 table.
Revise Batch Account Balances	W0902Z1B	On the Work With Batch Account Balances form, select the record to revise.	Revise a budget record. These are the budget records that have been imported to the F0902Z1 table.

Revising Imported Budget Data

Access the Revise Batch Account Balances form.

Upload/Conversion Revisions - Revise Batch Account Balances

OK Cancel Tools

Account Number Century/FY CO

Type/Subledger Ledger Type Batch Status

Net Posting 01	<input type="text" value="75,000.00"/>	Net Posting 06	<input type="text" value="75,000.00"/>	Net Posting 11	<input type="text" value="75,000.00"/>
Net Posting 02	<input type="text" value="75,000.00"/>	Net Posting 07	<input type="text" value="75,000.00"/>	Net Posting 12	<input type="text" value="75,000.00"/>
Net Posting 03	<input type="text" value="75,000.00"/>	Net Posting 08	<input type="text" value="75,000.00"/>	Net Posting 13	<input type="text" value="75,000.00"/>
Net Posting 04	<input type="text" value="75,000.00"/>	Net Posting 09	<input type="text" value="75,000.00"/>	Net Posting 14	<input type="text" value="75,000.00"/>
Net Posting 05	<input type="text" value="75,000.00"/>	Net Posting 10	<input type="text" value="75,000.00"/>		

PYE Net Posting Balance FWD

Requested Approved Final/Original

Revise Batch Account Balances form

Uploading Budget Data to the F0902 Table

This section provides an overview of the Upload/Conversion program and discusses how to:

- Run the Upload/Conversion program.
- Set processing options for Upload/Conversion (R14110).

Understanding the Upload/Conversion Program

After you review and, if necessary, revise your budget data on the Revise Batch Account Balances form, run the Upload/Conversion program (R14110) to copy the data from the Account Balance - Batch File (F0902Z1) to the F0902 table.

In proof mode, the system identifies any errors that might occur. You must correct the errors before you run the program in final mode. If the system finds any problems with the records, it sends a workflow message to the work center notifying you of the problem and does not process any of the records in the F0902Z1 table. This ensures the integrity of the data.

Examples of possible errors include:

- Account numbers not set up in the F0901 table.
- Invalid subledgers or subledger types.
- Fiscal date patterns not set up for the fiscal year.
- Invalid ledger types.

Note. If you are using the R14110 program to upload budgets to the JD Edwards EnterpriseOne Job Cost system, the system allows you to post units budgets to accounts in job cost ledgers with a posting edit code of N.

Use the Upload/Conversion Revisions program (P0902Z1) to correct any errors in the F0902Z1 table. Then rerun the Upload/Conversion program in proof mode. When the resulting report is free of errors, run the program in final mode.

In final mode, the program prints a report and uploads the budget data to the F0902 table. For each record that the program successfully uploads, it updates the Batch Status field to D (posted) in the F0902Z1 table. The program bypasses any records that contain errors.

For detailed budgets by period, final mode sets the budget pattern code to DNS (Do Not Spread) for the corresponding accounts in the F0901 table.

You set processing options to control the upload process. For example, you can:

- Specify an annual budget upload instead of uploading periodic amounts.

If you do this, specify the type of budget (requested, approved, or final) to which the system will add all periodic amounts.

- Add uploaded amounts to the existing amounts in the F0902 table.

The processing option default replaces the amounts in the F0902 table with the uploaded amounts for all matching account numbers.

- Reverse the sign of the amounts for all revenue accounts.

After the budget data is loaded successfully into the F0902 table, you can purge records from the F0902Z1 table using the Processed Upload Purge program (R0902ZP).

Running the Upload/Conversion Program

Select Other Budgeting Methods (G1421), Upload/Conversion.

Setting Processing Options for Upload/Conversion (R14110)

Use these processing options to specify the budget cycles to update, whether to upload monthly or annual amounts, and so on.

Period

1. Century and 2. Fiscal Year

Use these processing options to identify the century and fiscal year that apply to the budget that you are uploading to the F0902 table. For example, if the budget is for fiscal year 2007, enter *20* for the century and *07* for the fiscal year.

Budget Cycle

You can update one, two, or all three of the budget cycles.

1. Requested Budget

Specify whether to update the Requested Budget field (BREQ) in the F0902 from the budget that you are uploading. Values are:

Blank: Do not update the field.

1: Update the field.

If you enter *1* for this processing option and also enter *1* for the Annual/Monthly processing option, the system enters the requested budget amount from the budget that you are uploading in the BREQ field.

If you enter *1* for this processing option and leave the Annual/Monthly processing option blank, the system totals the monthly budget amounts in the budget that you are uploading and enters the total in the BREQ field.

2. Approved Budget

Specify whether to update the Approved Budget field (BAPR) in the F0902 table from the budget that you are uploading. Values are:

Blank: Do not update the field.

1: Update the field.

If you enter *1* for this processing option and also enter *1* for the Annual/Monthly processing option, the system enters the approved budget amount from the budget that you are uploading in the BAPR field.

If you enter *1* for this processing option and leave the Annual/Monthly processing option blank, the system totals the monthly budget amounts in the budget that you are uploading and enters the total in the BAPR field.

3. Final Budget

Specify whether to update the Final Budget field (BORG) in F0902 table from the budget that you are uploading. Values are:

Blank: Do not update the field.

1: Update the field.

If you enter *1* for this processing option and also enter *1* for the Annual/Monthly processing option, the system enters the final budget amount from the budget that you are uploading into the BORG field.

If you enter *1* for this processing option and leave the Annual/Monthly processing option blank, the system totals the monthly budget amounts in the budget that you are uploading and enters the total in the BORG field.

4. Annual/Monthly

Specify whether to upload annual budget amounts (requested, approved, and final) or monthly budget amounts (periods 1–14) to the F0902 table. Values are:

Blank: Upload monthly budget amounts.

1: Upload annual budget amounts.

If you enter *1* for this processing option, the system uploads only the annual budget amounts for which you entered *1* in the corresponding Budget Cycle processing options.

If you leave processing option blank, the system uploads the monthly budget amounts. The system also totals the monthly budget amounts and enters the total in each annual budget field for which you entered *1* in the corresponding Budget Cycle processing options.

Replace Entries

1. Replace Entries

Specify whether to replace the existing entries in the F0902 table with the entries from the budget that you are uploading, or add them. Values are:

Blank: Replace existing entries.

1: Add entries.

Reverse Sign

1. Reverse Sign

Specify whether to reverse the sign on the amounts in the revenue accounts for the budget that you are uploading. Reversing the sign means that negative numbers become positive numbers, and positive numbers become negative numbers. Values are:

Blank: Reverse the sign on the amounts.

If the amounts in the revenue accounts in the budget that you are uploading are positive numbers (debits), you must leave this processing option blank. The system will change the positive numbers to negative numbers during the upload.

1: Do not reverse the sign on the amounts; keep it as is.

Amounts for revenue accounts in the F0902 table are negative numbers (credits). If the amounts in the revenue accounts in the budget that you are uploading are negative numbers, you must enter *1* in this processing option to keep them as negative numbers.

Job Cost

1. Job Cost

Specify whether to update only the monthly budget amounts (periods 1–14) in the F0902 table from the budget that you are uploading, regardless of how you set the Budget Cycle processing options. Values are:

Blank: Update the budget amounts that are specified in the Budget Cycle processing options.

1: Update only the monthly budget amounts.

Enter *1* for job cost budgeting.

Mode

1. Mode

Specify whether to run the program in proof or final mode:

Blank: Proof mode. The system prints a report of the changes that would be made to the amounts in the F0902 table.

I: Final mode. The system updates the F0902 table and prints a report.

Purge

1. Purge

Specify whether to automatically purge processed transactions from the F0902Z1 table. Values are:

Blank: Do not purge processed transactions.

I: Purge processed transactions.

Purging Processed Records in the F0902Z1 Table

This section provides an overview of the Processed Upload Purge program and discusses how to run the program.

Understanding the Processed Upload Purge Program

If you upload multiple spreadsheets to the F0902Z1 table, the table might become very large. To manage the size of this table, run the Processed Upload Purge program (R0902ZP) to purge records that have been processed.

Before you run this program, ensure that you do not want to revise and upload any records that you previously uploaded. The Processed Upload Purge program deletes all records that have a batch status of *D*, which indicates that the records were successfully uploaded to the F0902 table. This program also prints a report that lists the records that have been deleted from the table.

Running the Processed Upload Purge program regularly ensures that the F0902Z1 table contains only budget data that is waiting to be uploaded.

This program does not have processing options.

Running the Processed Upload Purge Program

Select Other Budgeting Methods (G1421), Processed Upload Purge.

Alternatively, you can set the Purge processing option to purge processed records from the F0902Z1 table when you run the Upload/Conversion program (R14110).

CHAPTER 26

Forecasting and Planning Budgets

This chapter provides an overview of budget forecasting and planning and discusses how to:

- Define accounts and retrieve basis amounts.
- Revise accounts and basis amounts.
- Generate budget forecast amounts.
- Revise budget forecast amounts.
- Update budget forecast records.
- Purge budget forecast records.

Understanding Budget Forecasting and Planning

With the JD Edwards EnterpriseOne General Accounting programs for forecasting and planning, you can:

- Create fixed or percentage growth patterns.
- Assign growth patterns to business units.
- Generate and review the basis for the forecast.
- Automatically generate the forecast budget amounts.
- Revise and adjust the forecast to achieve the desired results.
- Upload the finalized forecast to any user-defined ledger.

The JD Edwards EnterpriseOne General Accounting programs for forecasting and planning integrate with the standard budget programs. This integration allows you to streamline the entire budgeting process and generate detailed short-term and long-term budgets. You can customize your budgets to reflect your business and maintain multiple versions of a forecast to evaluate different scenarios. After you modify and finalize the forecasts, you can upload them to an user-defined budget or forecast ledger.

But first, you must set up growth patterns and assign them to business units. You can then create an unlimited number of revisions with different growth patterns. Revision numbers enable you to generate multiple budgets for the same business unit so that you can perform what-if analyses before you commit to a forecast. For each revision, you complete these tasks:

- Define the revenue and expense accounts to include in your budget forecast.
- Retrieve the amounts for each account.
- Review and revise the accounts and basis amounts for each revision.

See [Chapter 8, "Setting Up Budget Forecasting and Planning," Setting Up Growth Patterns, page 85.](#)

After you complete these tasks, you generate the budget amounts for a revision and then revise the amounts as necessary to achieve the desired results. When you are satisfied with the results, you copy the finalized budget amounts to the F0902 table for each revision. From the F0902 table, the records can be incorporated with budgets from other systems for reporting purposes. You must forecast budgets using the forecasting and planning programs before you can use the standard budget programs.

This graphic illustrates the forecasting and planning process and the tables that the system uses during the process:

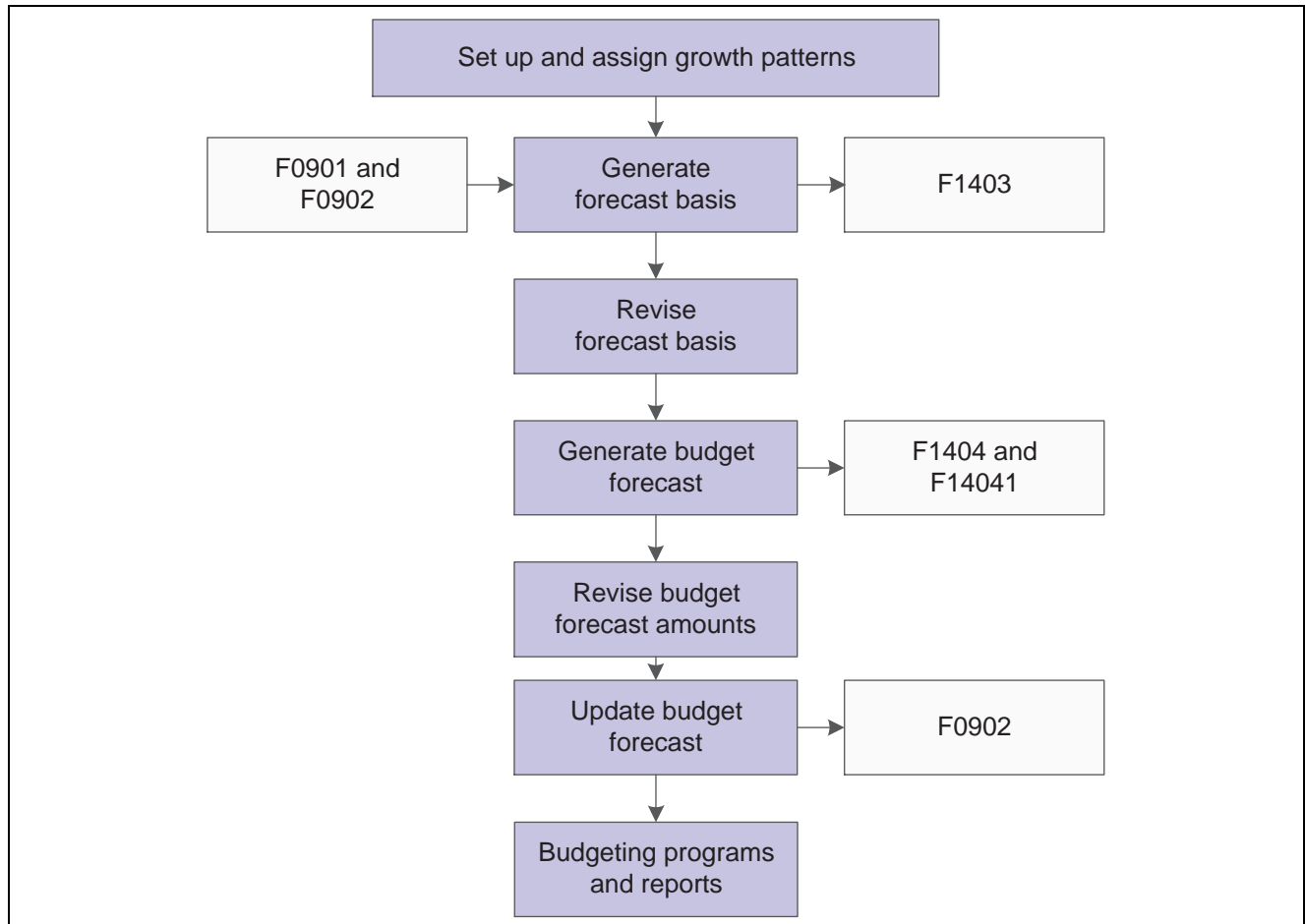

Forecasting and planning process

Defining Accounts and Retrieving Basis Amounts

This section provides overviews of account definition and basis amounts and discusses how to:

- Define accounts and retrieve basis amounts manually.
- Generate accounts and basis amounts automatically.

Understanding Account Definition and Basis Amounts

To forecast budget amounts for your revenue and expense accounts, you must define the accounts to include in the forecast and retrieve the basis amounts for those accounts.

You can do this manually with a search and select program or automatically with a batch program using one of these programs:

- Revise Forecast Basis (P1403)
- Generate Forecast Basis (R1403)

Regardless of whether you define accounts and retrieve basis amounts manually or generate them automatically, the system copies account information from the F0901 table and net posting amounts from the F0902 table and updates the Forecast Basis table (F1403).

Manual Account and Basis Amount Retrieval

An alternative to having the system generate your accounts and basis amounts is to use the Revise Forecast Basis program and manually account information and have the system retrieve the basis amounts. You might prefer to manually enter account information if you have an insignificant number of accounts to define.

With the Revise Forecast Basis program, you manually enter a range of accounts, ledger type, fiscal year, and range of periods associated with a business unit and revision number. The system retrieves the basis amounts from the F0902 table. You can retrieve account balances for up to 14 consecutive periods using two fiscal years and two ledger types. For example, you could retrieve balances from periods 07 through 12 for fiscal year 05 and ledger type AA, and periods 01 through 06 for fiscal year 06 and ledger type BA. Alternatively, you could retrieve balances for fiscal years 05 and 06 for the same ledger type.

You can also use the Revise Forecast Basis program to revise basis amounts and add or delete accounts.

Automatic Account and Basis Amount Generation

Depending on the number of accounts for which you forecast budget amounts, running the Generate Forecast Basis program (R1403) might be more efficient than using the Revise Forecast Basis program to manually enter account information.

The Generate Forecast Basis program automatically updates the F1403 table with a range of accounts, based on AAI item GLGxx for expense and revenue, and basis amounts from the F0902 table. In the processing options, you specify the revision number, the ledger type, the fiscal year, the range of periods, and whether to roll up subledger balances.

You can also retrieve account balances for up to 12 or 14 consecutive periods for one or two fiscal years and ledger types. For example, you could retrieve balances from periods 01 through 06 for fiscal year 05 and ledger type AA, and periods 07 through 12 for fiscal year 06 and ledger type BA. Alternatively, you could retrieve balances for fiscal years 05 and 06 for the same ledger type.

Forms Used to Manually Define Accounts and Retrieve Basis Amounts

Form Name	FormID	Navigation	Usage
Work With Forecast Basis	W1403E	Forecasting and Planning (G1411), Revise Forecast Basis	Locate and select existing forecast basis records.
Retrieve Forecast Basis	W1403B	On the Work With Forecast Basis form, click Add.	Define accounts and retrieve basis amounts.

Defining Accounts and Retrieving Basis Amounts Manually

Access the Retrieve Forecast Basis form.

Revise Forecast Basis - Retrieve Forecast Basis

OK Find Cancel Form Row Tools

Company Business Unit Revision Number

Account Range From 5000 Thru 9999

☐ Roll Up Subledger Balances

Ledger Type Fiscal Year From Period 1 Thru Period 14

Ledger Type Fiscal Year From Period Thru Period

☒ View Net Postings

Records 1 - 200 of 418

	Co	Business Unit	Obj Acct	Sub	Description	Account ID	P E	Basis Amount Period 1	F0902 Net Posting 01	Basis Amount Period 2
<input type="checkbox"/>	00001		1 5012		Sales VAT Revenue	00231757				
<input type="checkbox"/>	00001		1 8442		Taxes	00231749				
<input type="checkbox"/>	00020		2 6021		COGS - Branch Transfers	00164638	M			
<input type="checkbox"/>	00020		2 8110		Salaries and Wages	00165155	B			
<input type="checkbox"/>	00020		2 8115		Regular Pay	00165163				
<input type="checkbox"/>	00020		2 8115	MGR	Regular Pay- Managers	00165171				
<input type="checkbox"/>	00020		2 8116		Overtime Pay	00165180				
<input type="checkbox"/>	00020		2 8117		Commissions	00165198				
<input type="checkbox"/>	00020		2 8118		Miscellaneous Pay	00165201				
<input type="checkbox"/>	00020		2 8120		Employee Benefits	00165219				
<input type="checkbox"/>	00020		2 8125		Burden-Fringe	00165227				
<input type="checkbox"/>	00020		2 8126		Burden-Tax	00165235				

Retrieve Forecast Basis form

To manually define accounts and retrieve basis amounts:

1. On Retrieve Forecast Basis, complete the header fields.
2. Select the Roll Up Subledger Balances option to roll up subledger balances into the object account total.
3. To retrieve accounts for the same ledger type or a different ledger type and different fiscal year, enter values in these fields:
 - Ledger Type
 - Fiscal Year
 - From Period
 - Thru Period

Note. The From Period and Thru Period fields for the two ledger types cannot overlap. For example, assume the first ledger type is AA, the fiscal year is 05, and the from and thru periods are 7–12. The second ledger type must be for a different range of periods. For example, you could enter 1–6 for the from and thru periods. This flexibility enables you to retrieve amounts for the last six months of one year and the first six months of the next year, the last three months of one year and the next nine months of the next year, and so on.

4. Click Find.
The system retrieves the accounts and displays the balances for each period in the detail area of the form.
5. Select the View Net Postings check box to view the net period postings for each period.

6. Revise any basis amounts in the detail area.
7. To save individual records, select the records and then select Save from the Row menu.
8. To save all records, select Save All from the Form menu.
9. On the Message form, click OK to replace existing unlocked accounts in the F1403 table.

Generating Accounts and Basis Amounts Automatically

Select Forecasting and Planning (G1411), Generate Forecast Basis.

Setting Processing Options for Generate Forecast Basis (R1403)

Processing options enable you to specify the default processing for programs and reports.

Process

- | | |
|---|--|
| 1. Revision Number | Specify the revision number in which to generate forecast basis amounts. The system copies account information from the F0901 table and net posting amounts from the F0902 table and updates the F1403 table for the revision number. |
| 2. Ledger Type 1 , 3. Fiscal Year 1, 4. From Period 1, and 5. Thru Period 1. | Specify the ledger type in which the system retrieves net posting amounts in the Ledger Type 1 processing option. This processing option works in conjunction with the Fiscal Year 1, From Period 1, and Thru Period 1 processing options. |
| 6. Ledger Type 2, 7. Fiscal Year 2, 8. From Period 2, and 9. Thru Period 2 | Optionally specify a second ledger type in which the system retrieves net posting amounts in the Ledger Type 2 processing options. This processing option works in conjunction with the Fiscal Year 2, From Period 2, and Thru Period 2 processing options. |
| 10. Roll Up Subledger | <p>Specify whether to roll up subledger balances into the object account. Values are:</p> <p>Blank: Do not roll up subledger balances.</p> <p>/: Roll up subledger balances.</p> <p>For example, if you specify 1 for this processing option and you use subledgers to track travel expenses by employee, the system will roll up the travel expenses for all employees into the object account.</p> |

Revising Accounts and Basis Amounts

This section provides an overview of account and basis amount revisions and discusses how to revise accounts and basis amounts.

Understanding Account and Basis Amount Revisions

After you define the accounts and retrieve the basis amounts for your revenue and expense accounts, you can use the Revise Forecast Basis program to:

- Add or change basis amounts for periods by account.

- Spread an amount over an account using a budget pattern code.

If you have budget pattern codes set up, you can assign the code and an override amount and the system will spread the override amount to the amount field for each period, according to the percentages defined for the budget pattern code.

- Assign override growth pattern codes to individual accounts.
- Lock records.

The Generate Forecast Results program forecasts amounts for locked records only. The Lock Account flag (LOCKFLG) must equal 1 in the F1403 table.

Forms Used to Revise Accounts and Basis Amounts

Form Name	FormID	Navigation	Usage
Work With Forecast Basis	W1403E	Forecasting and Planning (G1411), Revise Forecast Basis	Review existing forecast basis records.
Forecast Basis Revisions	W1403D	On the Work With Forecast Basis form, select the business unit and revision number that you want to revise.	Revise accounts and basis amounts.

Revising Accounts and Basis Amounts

Access the Forecast Basis Revisions form.

Revise Forecast Basis - Forecast Basis Revisions

Business Unit: 4 Southern Branch Default Growth Pattern: FIXED5YR

Revision Number: 1

☒ Display Periods
☐ Annual Total Only

Records 1 - 3

Revision Number	Business Unit	Obj Acct	Sub	Co	Description	Account ID	Lock Account	Basis Amount Period 01	Basis Amount Period 02	Basis Amount Period 03
1	4	8350		00001	Rent Expense	00046412	1	3,000.00	3,000.00	
1	4	8355		00001	Maintenance and Repair	00054906	1	500.00	500.00	

Forecast Basis Revisions form

To revise accounts and basis amounts:

1. On the Forecast Basis Revisions form, select one of these options:
 - Display Periods
 - Annual Total Only
2. To change the period basis amounts for an account, select the Display Periods option and complete the Basis Amount Period fields for the applicable periods.

The system updates the amount in the Basis Amount Year Total field accordingly.

3. To spread an amount over an account using a specific budget pattern and amount, complete these fields in the detail area:
 - **Budg Patt**
If you leave this field blank, the system spreads annual budget amounts evenly across all months.
 - **Override Amount**
Enter a value in this field only if you entered a non-blank value in the Budg Patt field.
4. To override the growth pattern for an account, complete the Override Growth Pattern Code field in the detail area.

Enter a value in this field for an account only if you do not want the system to use the default growth pattern.

The system applies the growth pattern when you run the Generate Forecast Results program.
5. To lock an account record, select the record and then select Lock from the Row menu.

The number *1* appears in the Lock Account field to identify the account as locked. To toggle between locking and unlocking an account, select Lock again from the Row menu.
6. To lock all account records, select Lock All from the Form menu.

To toggle between locking and unlocking all accounts, select Lock All again from the Form menu.
7. Click OK to accept all revisions.

Note. The Generate Forecast Results program generates budget forecast amounts only for locked records in the F1403 table.

Generating Budget Forecast Amounts

This section provides an overview of budget forecast amount generation and discusses how to:

- Run the Generate Forecast Results program.
- Set data selection for Generate Forecast Results.
- Set processing options for Generate Forecast Results.

Understanding Budget Forecast Amount Generation

After you revise your accounts and basis amounts and are satisfied with the revisions, you run the Generate Forecast Results program (R1404). The system retrieves locked records in the F1403 and generates budget forecast amounts in these tables:

- Forecast Results - Header (F1404)
- Forecast Results - Detail (F14041)

You can generate budget forecast amounts up to fifteen years in the future. You specify the fiscal year to begin generating the amounts and the revision number in the processing options. You use data selection to specify the account ranges and business units in which to generate the budget forecast records.

The Generate Forecast Results program:

- Uses the basis amounts that were retrieved and updated in the F1403 table.

- Applies the growth pattern to the basis amounts for accounts with any posting edit code except *N* (non-posting).

The growth pattern includes the default pattern associated with the business unit and revision number and any override growth patterns associated with individual accounts.

- Generates forecast amounts only for accounts in the F1403 table that are locked.

The Lock Account flag (LOCKFLG) in the F1403 table must equal *I*. The data selection for the program is hard coded to select only locked records.

This program produces a report that shows the revision number, fiscal year, and number of years to forecast, as well as the number of records that were added and updated in the F1404 and F14041 tables. The report also includes the number of records that failed, if applicable, and sends error messages to the work center. The report does not identify any accounts that are unlocked. Unlocked accounts are not included in the forecast amounts.

After you run the Generate Forecast Results program, you can either:

- Revise the accounts and basis amounts in the F1403 table, if necessary. You must unlock the records using the Revise Forecast Basis program, change the records, and lock the records again. Then, rerun the Generate Forecast Results program to override existing unlocked records in the F1404 and F14041 tables.
- Review and revise the budget forecast amounts in the F1404 and F14041 tables using the Revise Forecast Results program.

Prerequisite

Ensure that all accounts associated with the business unit and revision number are locked.

Running the Generate Forecast Results Program

Select Forecasting and Planning (G1411), Generate Forecast Results.

Setting Data Selection for Generate Forecast Basis

If you do not want to forecast amounts for all business units and accounts associated with a revision number, you can use data selection to select specific ones. You can also use data selection to select a specific growth pattern if you have multiple growth patterns assigned at the account level and do not want to forecast amounts for all of them.

Setting Processing Options for Generate Forecast Results (R1404)

Processing options enable you to specify the default processing for programs and reports.

Process

- | | |
|-----------------------------|--|
| 1. Revision Number | Specify the revision number in which to generate budget forecast amounts. The system applies a growth pattern to the basis amounts and updates the header and detail records in the F1404 and F14041 tables. |
| 2. Start Fiscal Year | Specify the first fiscal year in which to generate budget forecast amounts. For example, to generate amounts beginning with the year 2005, enter <i>05</i> . |

3. Number of Years to Forecast

Specify the number of years in which to generate budget forecast amounts. This processing option is used in conjunction with the Start Fiscal Year processing option.

For example, if you enter *05* in the Start Fiscal Year processing option and enter *10* in this processing option, the system generates forecast amounts for 2005–2015. You can forecast amounts up to 15 years in the future.

Revising Budget Forecast Amounts

This section provides an overview of budget forecast amount revisions and discusses how to revise budget forecast amounts.

Understanding Budget Forecast Amount Revisions

After you generate your budget forecast amounts, you can review and revise them for any account, year, or period using the Revise Forecast Results program. You can also use this program to:

- Spread an amount over a forecast year using a budget pattern code.
- Navigate to an account to review the account detail.
- Lock an account after it is finalized (optional).

Unlike the Generate Forecast Results program, you do not have to lock accounts before you run the Apply Forecast to Budget program (R1407). However, you might choose to lock an account for one of these reasons:

- To prevent accidentally changing a forecast amount on the Revise Budget Forecast Results form.
- To prevent overriding existing records in the F1404 tables if you rerun the Generate Forecast Results program.

Forms Used to Revise Budget Forecast Amounts

Form Name	FormID	Navigation	Usage
Work With Budget Forecast Revisions	W1404D	Forecasting and Planning (G1411), Revise Forecast Results	Review existing budget forecast records.
Work With Budget Forecast Results	W1404A	On the Work With Budget Forecast Revisions form, select the business unit and revision number that you want to revise.	Review summary budget forecast amounts.
Revise Budget Forecast Results - Single Year	W1404B	On the Work With Budget Forecast Results form, click the link in the year column for an account.	Revise, lock, and unlock budget forecast amounts for an account for a single year.
Revise Budget Forecast Results - Multiple Years	W1404C	On the Work With Budget Forecast Results form, select the account that you want to revise.	Revise, lock, and unlock budget forecast amounts for an account for multiple years.

Revising Budget Forecast Amounts

Access the Revise Budget Forecast Results - Single Year or the Revise Budget Forecast Results - Multiple Years form.

Revise Forecast Results - Revise Budget Forecast Results - Single Year

OK Cancel Tools

Account Number: 4.8350 *Rent Expense*

Revision Number: 1

Fiscal Year: 2010 ☐ Lock Account

Budget Pattern Code: Annual Forecast: 38,500.00

Remaining Amount:

	Period End Date	Forecast Amount	Cumulative Amount
Period 1	01/31/10	3,210.00	3,210.00
Period 2	02/28/10	3,210.00	6,420.00
Period 3	03/31/10	3,210.00	9,630.00
Period 4	04/30/10	3,210.00	12,840.00
Period 5	05/31/10	3,210.00	16,050.00
Period 6	06/30/10	3,210.00	19,260.00
Period 7	07/31/10	3,210.00	22,470.00
Period 8	08/31/10	3,210.00	25,680.00
Period 9	09/30/10	3,205.00	28,885.00
Period 10	10/31/10	3,205.00	32,090.00
Period 11	11/30/10	3,205.00	35,295.00
Period 12	12/31/10	3,205.00	38,500.00

Revise Budget Forecast Results - Single Year form

You might need to replace or delete a record if you add new records for a range that includes the account number on an existing record.

Forecast Amount Period 1 through Forecast Amount Period 12

Change amounts in these fields, as necessary. When you change amounts, the system automatically enters *DNS* (do not spread) in the Budget Pattern Code field.

The amounts in the Forecast Amount Period 1–12 fields must equal the total amount in the Annual Forecast field. If they are not equal, the system issues the error message *Amounts Not Equal*. Review the Remaining Amount field and correct the amounts accordingly.

Lock Account or Lock All Fiscal Years

If you are revising a single year, the Lock Account option appears. If you are revising multiple years, the Lock All Fiscal Years option appears. You can select this option to toggle between locking and unlocking an account or fiscal years.

Select the option to lock the record. You cannot revise it.

Clear the option to unlock the record and revise it.

Updating Budget Forecast Records

This section provides an overview of the budget forecast update and discusses how to:

- Run the Apply Forecast to Budget program.
- Set data selection for Apply Forecast to Budget.
- Set processing options for Apply Forecast to Budget.

Understanding the Budget Forecast Update Program

When you are satisfied with the budget forecast records for a specific revision number, you can run the Apply Forecast to Budget program (R1407) to copy the finalized amounts from the F1404 and F14041 tables and update the BREQ, BAPR, and BORG fields in the F0902 table. After you update this table, you can combine the records from the F0902 with budgets from standard budgeting programs or other systems for reporting purposes. Unlike the Generate Forecast Results program, you do not have to lock accounts before you run the Apply Forecast to Budget program.

The system updates budget forecast records by revision number and copies the records for that revision number to a user-defined ledger type that you specify in a processing option. The ledger type must exist in UDC table 09/LT and the F0025 table or the system will not update the budget forecast records in the F0902 table.

To verify that the Apply Forecast to Budget program successfully copied the budget forecast records and updated the F0902 table, review the report that the system generates. The report shows the number of records updated in the F0902 table and, if applicable, the number of records in error. For information about the records in error, review the message in the work center. If the budget ledger type or revision number that you entered in the processing options is not valid, an error message appears on the report and no processing occurs.

Note. If you run the Apply Forecast to Budget program more than one time for a revision number, the system copies amounts from the F1404 and F14041 tables to the F0902 table and adds new records, if applicable. If an amount on a record changed, the F0902 table reflects the changed amount. It does not double amounts or otherwise inflate balances in the F0902 table.

Prerequisite

Verify that the ledger type to which you want budget forecast records copied is set up in UDC table 09/LT and in the F0025 table.

Running the Apply Forecast to Budget Program

Select Forecasting and Planning (G1411), Apply Forecast to Budget.

Setting Data Selection for Apply Forecast to Budget

If you do not want to forecast amounts for all business units and accounts associated with a revision number, you can use data selection to specify certain business units and accounts.

Setting Processing Options for Apply Forecast to Budget (R1407)

Processing options enable you to specify the default processing for programs and reports.

Budget Ledger

- 1. Budget Ledger Type** Specify the ledger type in which to update budget forecast records. This ledger type must exist in UDC table 09/LT and the F0025 table. The system copies finalized amounts from the F1404 and F14041 tables and updates the F0902 table for the ledger specified in this processing option.
- 2. Target Budget Field** Specify a code from UDC table H00/BC. Values are:
 - 1: Update Requested Budget Ledger.
 - 2: Update Approved Budget Ledger.
 - 3: Update Final Budget Ledger.

Purging Budget Forecast Records

This section provides an overview of the budget forecast purge programs and discusses how to:

- Run the Purge Forecast Basis and Purge Forecast Results programs.
- Set data selection for Purge Forecast Basis and Purge Forecast Results.

Understanding the Budget Forecast Purge Programs

Because you can create multiple revisions of the same budget for different business units, you might want to manage the size of the tables that contain budget forecast data by running these programs:

- Purge Forecast Basis (R1403P).
Purges all cash forecast basis records in the F1403.
- Purge Forecast Results (R1404P).
Purges all header and detail results records in the F1404 and F14041 tables.

Running the Purge Forecast Basis and Purge Forecast Results Programs

Select Advanced and Technical (G14111), Purge Forecast Basis or Purge Forecast Results.

Setting Data Selection for Purge Forecast Basis and Purge Forecast Results

If you do not want to purge all records, use data selection to select a specific revision number, business unit, and so on. These purge programs does not have process options. There is no proof or final mode.

CHAPTER 27

Processing Cash Forecast Data

This chapter discusses how to:

- Refresh cash forecast data.
- Analyze cash forecast information.
- Purge cash forecast data.

See Also

Chapter 9, "Setting Up Cash Forecasting," page 89

JD Edwards EnterpriseOne Multicurrency Processing 9.0 Implementation Guide, "Understanding Cash Forecasting in Multiple Currencies"

Refreshing Cash Forecast Data

This section provides an overview of the Refresh Cash Forecast Data program and discusses how to:

- Refresh cash forecast data.
- Set processing options for Refresh Cash Forecast Data.

Understanding the Refresh Cash Forecast Data Program

You must refresh the data in the Cash Forecast Data table (F09522) so that you have the most current information available when you analyze and forecast amounts for your cash accounts using the Cash Forecast Analysis program (P09522). You can refresh your data for a fiscal period, as well as daily or weekly.

When you run the Refresh Cash Forecast Data program (R00522), you specify in the processing options a based-on date and the future number of days in which to create cash forecast data. The system then calculates the ending date. To refresh data from the JD Edwards EnterpriseOne Accounts Receivable, JD Edwards EnterpriseOne Accounts Payable, and JD Edwards EnterpriseOne General Accounting systems in the F09522 table, you specify a version for each of these programs:

- Extract A/R Cash Forecast Data (R03B522).
- Extract A/P Cash Forecast Data (R04522).
- Extract G/L Cash Forecast Data (R09522).

The extraction programs perform these tasks:

- Retrieve active cash type rules for AR, AP, and GL from the F09521 table.
- Extract cash forecast detail from the F03B11, F0411, and F0911 tables.

- Refresh the F09522 table with new cash forecast records.

For each cash type, the Refresh Cash Forecast Data program refreshes the F09522 table with summarized amounts for active cash types by bank account and due date. If more than one bank account or due date meets the selection criteria for a cash type, the program produces multiple summarized amounts. For each unique bank account ID in the F09522 table, the Refresh Cash Forecast Data program creates a bank account record in the F09525 table. The system accesses information in the F09525 table if you use the Search button to locate a bank account number on the Cash Forecast Analysis form. If no bank accounts exist in the F09525 table, the system accesses account master information in the F0901 table instead.

You can set a processing option to purge existing cash forecast records for prior based-on dates. The system purges the data in the F09522 table before it refreshes the table with the new cash forecast data.

The Cash Forecast Data Refresh program refreshes the F09525 table with bank accounts from all GL cash type rules, and not only for cash type rules in the reporting structure.

Note. If you make changes to your data and need to run the Refresh Cash Forecast Data program more than one time in a given day, you must run the Purge Cash Forecast Data program (R09522B) from the menu only before you run the refresh program again.

See [Chapter 27, "Processing Cash Forecast Data," Understanding the Cash Forecast Purge, page 301](#).

Extract A/R Cash Forecast Data and Extract A/P Cash Forecast Data Programs

The Extract A/R Cash Forecast Data program extracts open invoices with amounts that are not equal to 0, pay status *A* (approved), and a posted code *D* (posted) for active AR cash type rules from the F03B11 table. The Extract A/P Cash Forecast Data program extracts open vouchers with amounts that are not equal to 0 and a pay status that is not equal to *P* (paid) for active AP cash type rules from the F0411 table.

To determine which open invoices and vouchers to include in your cash forecast data, you specify a based-on date and a future number of days in the processing options. Invoices and vouchers with due dates that are between the beginning and ending dates are included in your cash forecast data.

Depending on whether a cash type has the Past Due option selected, one of these situations applies:

- If a cash type has the Past Due option selected, the program chooses due dates that are less than the based-on date specified in a processing option:

The program adjusts the based-on date by the negative beginning number and the negative ending number of past due days to derive the most recent past due date and the oldest past due date, respectively. The program selects transactions with due dates that are less than or equal to the most recent past due date as well as transactions that are greater than or equal to the oldest past due date and writes new AR and AP cash forecast records to the F09522.

- If a cash type does not have the Past Due option selected, the program chooses due dates that are greater than or equal to the based-on date specified in a processing option and less than or equal to the ending date and writes new AR and AP cash forecast records to the F09522.

Extract G/L Cash Forecast Data Program

The Extract G/L Cash Forecast Data program extracts posted account balances from the F0911 and F0902 tables for each account that is associated with an active GL cash type rule for the based-on date balance. It does not include non-posting accounts or inactive accounts. The program increases the based-on date in a processing option by one day to derive an adjusted date and then retrieves posted F0911 transactions for the cash type rules using that adjusted date. Then the program refreshes the F09522 table with new GL cash forecast records using the adjusted date.

The program repeats this process until it has written records for the bank accounts for all days greater than or equal to the based-on date and all days less than or equal to the ending date. Then, it resets the adjusted date to the based-on date and repeats the process for the next GL cash type. If the program finds an account with a zero balance, it writes the zero balance to the F09522 table for the based-on date.

The program always writes the based-on date balance for each bank account to the F09522 table. This balance is used as the beginning book balance for the bank account, even if it is zero. However, for subsequent adjusted dates after the based-on date, the program does not write records to the F09522 table for an adjusted date if the F0911 transactions are not posted. The program writes net F0911 amounts for adjusted dates to the F09522 table only if there are posted F0911 transactions for that specific date. When you access the Cash Forecast Analysis program, any F0911 net amounts on adjusted dates are accumulated and applied to one of these balances:

- The based-on date book balance in the F09522
- The based-on date bank statement balance in the F09616 and F09617 tables.

You specify the based-on date to use for the opening balance in a processing option for the Cash Forecast Analysis program.

Refreshing Cash Forecast Data

Select Cash Forecasting (G09319), Refresh Cash Forecast Data.

Setting Processing Options for Refresh Cash Forecast Data (R00522)

Processing options enable you to specify the default processing for programs and reports.

Process

- | | |
|---------------------------------|--|
| 1. Based On Date | Specify the based-on date, or beginning date, for which to create cash forecast data in the F09522 table. If data for the based-on date already exists in the F09522 table, use the Purge Cash Forecast Data program (R09522B) to purge the existing data before you create new cash forecast data. If you leave this processing option blank, the system uses today's date for the based-on date. |
| 2. Future Number of Days | Specify the future number of days in which to create cash forecast data. For example, if you specify <i>10</i> , the system creates cash forecast data from (and including) the based-on date through the next 9 calendar days. If you leave this processing option blank or specify <i>0</i> , the system creates cash forecast data from (and including) the based-on date through the next 6 calendar days. |

Version

- | | |
|---|--|
| 1. A/R Cash Forecast Data Extraction Version (R03B522), 2. A/P Cash Forecast Data Extraction Version (R04522), and 3. G/L Cash Forecast Data Extraction Version (R09522) | Specify the versions to use for the Extract A/R Cash Forecast Data, Extract A/P Cash Forecast Data, and Extract G/L Cash Forecast Data programs. If you leave any of these processing options blank, the system uses version ZJDE0001. |
|---|--|

Purge

- 1. Prior Number of Days** Specify the prior number of days in which to begin purging cash forecast records. If you specify *10*, all cash forecast records with based-on dates prior to 10 days from the based-on date will be purged. For example, if the based-on date is June 14, all cash forecast records with based-on dates June 4 and before will be purged. If you specify *1*, all records with based-on dates prior to today will be purged. If you leave this processing option blank or specify *0*, no records will be purged.

Analyzing Cash Forecast Information

This section provides overviews of cash forecast information and bank account opening balances, lists prerequisites, and discusses how to:

- Set processing options for Cash Forecast Analysis.
- Analyze cash forecast information.

Understanding Cash Forecast Information

After you refresh the F09522, you can view cash forecast amounts for one bank account or all bank accounts using the Cash Forecast Analysis program (P09522). This program provides both an online inquiry and a report that uses the refreshed data in the F09522 table, as well as this information:

- The report structure that you defined in the F09523 table.
- The rules that you set up for active cash types F09521 table.
- The bank account number in the F09525 table.

The system accesses information in the F09525 table if you use the Search button to locate a bank account number on the Cash Forecast Analysis form. If no bank accounts exist in the F09525 table, the system accesses account master information in the F0901 table instead.

The summarized amounts that appear on the Cash Forecast Analysis form and Cash Forecast Report (R095221) correspond to the based-on date that you refreshed your data. You can view the summarized amounts by day, week, or period.

If you set up cash type rules for past-due items, the system displays the past-due amounts in a separate column or combined with the amounts in the first date column, according to the rules. If you choose, you can hide the column and amounts. If you specify a weight factor for cash type rules, you can optionally view amounts with the weight factor adjustments applied to the actual amounts.

The contents of the Cash Forecast Analysis form and the Cash Forecast Report are basically the same. The report prints all detail information as if the tree structure on the Cash Forecast Analysis form is expanded at all levels, regardless of whether all levels are expanded. If the form is set to hide past due amounts, the report does not include past due cash types. You can print the report from the Cash Forecast Analysis form by selecting Print from the Report menu. The report retrieves information from the Cash Forecast Detail table (F09UI017). This table is not populated with cash forecast data until you actually select Print from the Report menu. Because of this, there might be a delay between the time you select Print and the time the report processes. The report prints data from the F09UI017 table and then subsequently deletes the table when the report finishes processing.

Understanding Bank Account Opening Balances

If you use the automatic bank statement process to process and reconcile your bank statements, you can use the ending balance from the statement as the opening balance for a bank account when you analyze cash forecast amounts on the Cash Forecast Analysis form.

To use the bank statement balance as the opening balance for the cash forecast amount for an account, you must:

- Run the Load Bank Statement program (R09612) to upload a current automatic bank statement for the account.

This program is part of the automatic bank statement process.

See [Chapter 23, "Processing Bank Statements Automatically," Loading Data into the Bank Statement Tables, page 226](#).

- Set the processing option for the opening balance method to *1* for the Cash Forecast Analysis program.

Prerequisites

Before you complete the tasks in this section:

- Run the Refresh Cash Forecast Data program to update the F09522 table.
- In the processing option for the Cash Forecast Analysis program, specify the name of the reporting structure in which you want to view cash analysis information.

Form Used to Analyze Cash Forecast Information

Form Name	FormID	Navigation	Usage
Cash Forecast Analysis	W09522A	Cash Forecasting (G09319), Cash Forecast Analysis To print the Cash Forecast Analysis report, select Print from the Report menu.	Review and analyze cash forecast amounts.

Setting Processing Options for Cash Forecast Analysis (P09522)

Processing options enable you to specify the default processing for programs.

Display

- 1. Reporting Structure** Specify the reporting structure that the system uses to display information in the Cash Forecast Analysis program. The reporting structure must exist in the F09523 table. A value for this processing option is required; do not leave it blank.
- 2. Number of Columns** Specify the number of date period columns (up to a maximum of seven, the default) to display on the Cash Forecast Analysis form. If specified in the Setup Cash Type Rules program, the system displays a Past Due column for past due items.
- 3. Revaluation Currency** Specify the revaluation currency to use to display amounts on the Cash Forecast Analysis form. The currency code must exist in the F0013 table. If you leave this processing option blank, the system uses the currency code for company 00000 from the F0010 table.

4. Company for Fiscal Date Patterns Specify the company to use to retrieve the fiscal date pattern to calculate cash forecast amounts when the Time Period option in the Cash Forecast Analysis program is set to accounting period. If you leave this processing option blank, the system uses the fiscal date pattern and the fiscal year beginning date of company 00000.

Options

1. Bank Acct Opening Balance Method (bank account opening balance method) Specify the method to use for the opening balance of a bank account:

Blank: Book balance.

The system uses the book balance from the F0911 and F0902 tables for the opening balance.

1: Bank statement balance.

The system uses the bank statement balance from the F09616 table for the opening balance.

Version

1. Cash Forecast Reporting Structures (P09523) and 2. Cash Forecast Report (R095221) Specify the version to use for the Setup Cash Forecast Reporting Structures program and the Cash Forecast Report. If you leave these processing options blank, the system uses ZJDE0001.

Analyzing Cash Forecast Information

Access the Cash Forecast Analysis form.

The processing time required to display information on this form depends on the amount of data in the F09522 table.

Based On Date Enter the date on which cash forecasting data was refreshed.

Bank Acct No (bank account number) Enter a value that identifies the bank account number (not the account ID) in the general ledger.

If you use the Search button to locate an account, the system accesses the bank accounts associated with all GL cash type rules in the F09252 table. If no bank accounts exist in the F09525 table, the system accesses the account information in the F0901 table instead.

Beginning Date and Ending Date Enter the beginning and ending dates in which to display cash forecast information.

Apply Weight Factors If this option is selected, the weight factors defined in the F09521 table are applied to the actual amounts you view on the Cash Forecast Analysis form.

Hide Past Due Column If this option is selected, the past due column does not appear on the Cash Forecast Analysis form. If this option is not selected, a separate past due column appears on the form.

Day, Week, and Period Specify the segment or interval of time during which to view cash forecast amounts.

Error Message: G/L Cash Type Rule Not Found for [Account]

If a bank account is not assigned to an active GL cash type rule and you refresh the F09522 table, you will receive the warning message on the Cash Forecast Analysis form: *G/L Cash Type Rule Not Found for [Account]*. The net operating carryover amount for that cash type will not include the bank account, and subsequent opening balances on the Cash Forecast Analysis form will be incorrect.

To correct the problem, use the Cash Type Rules Setup program and either add the bank account to the account range for an existing GL cash type rule or set up a new GL cash type rule for the bank account. Then rerun the Refresh Cash Forecast Data program. Access the Cash Forecast Analysis form again. The net operating carryover amount will include the bank account, and subsequent opening balances will be correct.

Purging Forecast Data

This section provides an overview of the Cash Forecast Purge program and discusses how to:

- Purge cash forecast data.
- Set processing options for Purge Cash Forecast Data.

Understanding the Cash Forecast Purge

You can run the Purge Cash Forecast Data program (R09522B) in one of two ways:

- From the Purge Cash Forecast Data menu selection.

Use the processing options to specify the beginning and ending based-on dates on which to purge records.

- From the Refresh Cash Forecast Data program.

Use a processing option to specify the prior number of days in which to purge records. The purge program runs before the Refresh Cash Forecast Data program refreshes the data in the table. When you run the purge program from the refresh program, you can purge records up to one day before the based-on date, but not including the based-on date.

Note. If you make changes to your data and need to run the Refresh Cash Forecast Data program more than one time in a given day, you must run the Purge Cash Forecast Data program from menu G09319 before you run the refresh program again. If you do not, the program issues this error message:

Record already exists in F09522 for based on date. Please purge the records for this date using Purge Cash Forecast Data (R09522B) and then run the refresh.

The purge program that you run from the menu enables you to specify an ending based-on date, whereas the purge program that runs from the Refresh Cash Forecast Data program enables you to purge records only up to one day before the based-on date.

Purging Cash Forecast Data

Select Cash Forecasting (G09319), Purge Cash Forecast Data.

Setting Processing Options for Purge Cash Forecast Data (R09522B)

Processing options enable you to specify the default processing for programs and reports.

Select

- 1. Beginning Date to Purge** Specify the beginning based-on date in which to purge records in the F09522 table. If you leave this processing option blank, the system purges all records with a based-on date prior to the date that you specify in the Ending Date processing option.
- 2. Ending Date to Purge** Specify the ending based-on date in which to purge records in the F09522 table. If you leave both this processing option and the Beginning Date processing option blank, the system purges all records with a based-on date through yesterday.

CHAPTER 28

Creating Cash Basis Entries

This section provides overviews of cash basis accounting, accrual entries, and cash basis entries, and discusses how to:

- Run the cash basis program from the menu.
- Run the cash basis program from the Post.
- Review exception reports.
- Review cash basis entries.
- Post cash basis entries.

Understanding Cash Basis Accounting

Cash basis accounting is an accounting method that recognizes revenue when monies are received and expenses when monies are paid out. This accounting method shows only cash that is actually received or disbursed during a particular accounting period. You might be required to use cash basis accounting due to a requirement in an oil well lease, venture capital, or partnership.

The timing of receipts and disbursements might differ from the period of operating activities. Therefore, the period during which cash basis transactions are recorded might differ from the period during which transactions are recorded for accrual accounting.

The system maintains accrual entries in the AA (actual amount) ledger. When you use cash basis accounting, the system generates parallel transactions from the AA ledger and updates the AZ (cash basis) ledger.

You create cash basis entries by running the Create Cash Basis Entries program (R11C850) or by activating the cash basis processing option in the General Ledger Post program (R09801). You must understand how the system creates cash basis entries for the JD Edwards EnterpriseOne General Accounting, JD Edwards EnterpriseOne Accounts Payable, and JD Edwards EnterpriseOne Accounts Receivable systems to determine the best business practice for running the program.

Understanding Accrual Entries

When you use cash basis accounting, you create transactions in the AZ ledger at the time that you receive and disburse money. Transactions involving the receipt and disbursement of money occur as receipts and payments in the JD Edwards EnterpriseOne Accounts Receivable and JD Edwards EnterpriseOne Accounts Payable systems.

For accrual entries, the system creates debits and credits to the bank account in the F0911 table for these batch types:

- K: automatic payments
- M: manual payments with match
- W: manual payments without match
- RB: receipts

The system creates the entry as one sided with a document type of PK, PN, or PT for Accounts Payable and RC or RK for Accounts Receivable. It then creates a balancing entry in the accounts payable and accounts receivable trade accounts with a document type of AE (automatic entry). Because the system creates both documents in the same batch, the batch is in balance and can be posted without error.

Understanding Cash Basis Entries

The Create Cash Basis Entries program always creates cash basis entries for Account Ledger transactions first, and then launches additional programs to create accounts payable and accounts receivable balancing entries for batches K, M, W, and RB.

Cash Basis Entries for Account Ledger Records

The Create Cash Basis Entries program creates cash basis entries that are based on accrual transactions in the F0911 table, regardless of batch type. The system locates transactions in the F0911 table that meet these criteria:

- The document type is not in UDC table 00/DX (Excluded Document Types).
- The ledger type is *AA*.
- The posted code is *P*.
- The GLALT6 (Cash Basis Posting Code) field is blank.

The transaction has not been processed for cash basis.

Every time that you run the Create Cash Basis Entries program, the system creates cash basis entries with ledger type *AZ* and batch type *G* in a single batch in the F0911 table. The system uses the general ledger date from the originating *AA* ledger transaction as the general ledger date for the cash basis entry.

To prevent the system from creating cash basis entries multiple times for the same transactions, the system updates the GLALT6 field to *P* on the F0911 accrual records. If you delete cash basis entries before you post them, the system does not create new cash basis entries for the same records; you must manually enter *AZ* journal entries to re-create the cash basis entry.

When the system creates cash basis entries based on journal entries, it copies the entire transaction to the *AZ* ledger and assigns it a cash basis document type. As long as you create the original journal entry in balance, the system creates the cash basis entry in balance.

Cash Basis Entries for Units

If you work with units, the system creates unit entries in the *ZU* (cash basis unit) ledger unless you designate a different ledger type in the processing option of the General Ledger Post program. Units for accrual transactions are created in the *AU* (actual units) ledger. The unit ledgers exist only in the F0902 table, not in the F0911 table. The system updates unit ledgers when you post accrual and cash basis entries.

Cash Basis Entries for Accounts Payable and Accounts Receivable

The Create Cash Basis Entries program launches additional programs to create balancing entries for batch types K, M, W, and RB. The program does not create balancing entries for document types AE, DP, JT, PM, PR, PV, RA, RI, RM, and RR.

For payments and receipts, the system first processes the F0911 record for the bank account. The system excludes general ledger transactions for the corresponding expense and revenue accounts because those document types (such as PV and RI) are in UDC 00/DX. To balance the cash basis entry, the system automatically runs the Create Cash Basis Entries - A/P (R11C854) and Create Cash Basis Entries - A/R (R11C853) programs to retrieve the expense and revenue accounts.

The system locates paid vouchers from the F0414 table and paid invoices from the F03B14 table that meet these criteria:

- The posted code is *D*.
- The RNALT6 and RZALT6 fields are blank in the F0414 and F03B14 tables.

When the system locates eligible transactions, it:

- Locates records in the F0411 and F03B11 tables to retrieve the expense and revenue accounts.
- If the RPOBJ (Object) field has a value, uses the values in the RPMCU (Business Unit), RPOBJ, and RPSUB (Subsidiary) fields from the invoice or voucher record.
- If the RPOBJ field is blank, locates the expense and revenue accounts from the associated F0911 record.
- Adds the expense and revenue account information to the cash basis entry that was previously generated for the bank account, based on the F0911 payment and receipt records.
- Uses the general ledger date from the receipt or payment as the general ledger date for the cash basis document.

Payment and receipt amounts are prorated under these conditions:

- The payment or receipt does not fully pay the voucher or invoice.
- The payment or receipt is for multiple vouchers or invoices.
- The payment or receipt is for vouchers or invoices with multiple expense accounts.

To prevent the system from creating cash basis entries multiple times for the same vouchers and invoices, the system updates the RNALT6 and RZALT6 fields to *P* in the F0414 and F03B14 tables.

If you delete cash basis entries before you post them, the system does not create new cash basis entries for the same records; you must manually enter AZ journal entries to re-create the cash basis entry.

This table describes the differences between the JD Edwards EnterpriseOne Accounts Payable and JD Edwards EnterpriseOne Accounts Receivable cash basis entry programs:

Create Cash Basis Entries - A/P	Create Cash Basis Entries - A/R
The system uses the F0414 table to locate all paid vouchers that have not been updated for cash basis. The system uses the payment number (DOCM) from the F0413 table as the cash basis document number.	The system uses the F03B14 table to locate all paid invoices that have not been updated for cash basis. The system uses the general ledger document number (DOCG) as the cash basis document number.
The system uses the voucher number to locate the document in the F0411 table, and then uses the values from the OBJ and SUB fields for the expense account.	The system uses the invoice number to locate the document in the F03B11 table, and uses the values from the OBJ and SUB fields for the revenue account.

Create Cash Basis Entries - A/P	Create Cash Basis Entries - A/R
If the OBJ and SUB fields are blank, the system searches the F0911 record to locate expense accounts.	If the OBJ and SUB fields are blank, the system looks at the F0911 record to locate revenue accounts.
The system updates the F0911 record in the batch with expense account information from the voucher.	The system updates the F0911 record in the batch with revenue account information from the invoice.
The system updates the RNALT6 field to P in the F0414 table.	The system updates the RZALT6 field to P in the F03B14 table.

Example: How Cash Basis Entries Are Created

This graphic illustrates how cash basis entries are created for the JD Edwards EnterpriseOne General Accounting, JD Edwards EnterpriseOne Accounts Payable, and the JD Edwards EnterpriseOne Accounts Receivable systems:

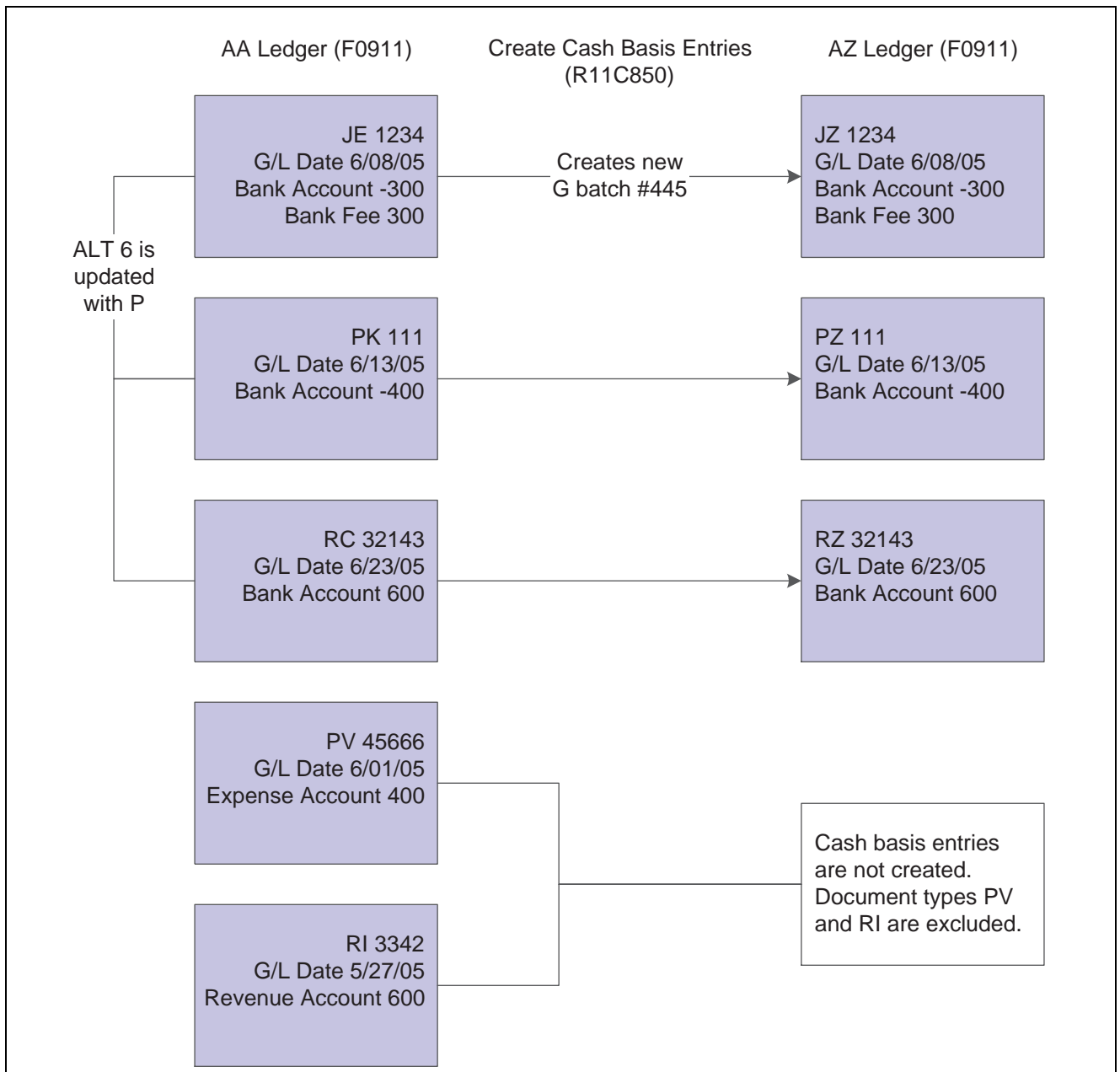

Cash basis entries for General Accounting, Accounts Payable, and Accounts Receivable systems

This graphic illustrates the cash basis entries created for JD Edwards EnterpriseOne Accounts Payable and JD Edwards EnterpriseOne Accounts Receivable, based on the previous example:

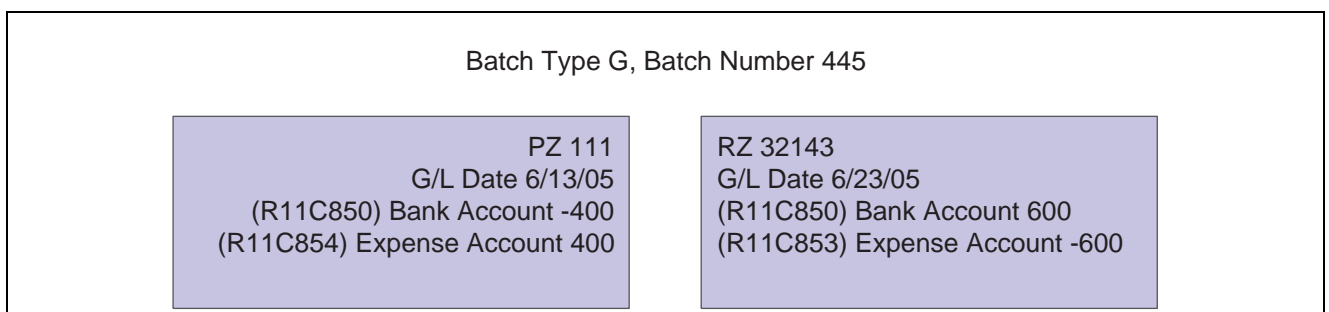

Cash basis entries for Accounts Payable and Accounts Receivable systems

Running the Cash Basis Program from the Menu

This section provides overviews of when to run the cash basis program from the menu and of multithreaded job queues and discusses how to:

- Run the Create Cash Basis Entries program from the menu.
- Set processing options for Create Cash Basis Entries.

Understanding When to Run the Cash Basis Program from the Menu

When you first use cash basis accounting, you should run the Create Cash Basis Entries program from the menu instead of from the General Ledger Post program. All transactions that were previously entered must be processed for cash basis accounting; therefore, the program requires additional processing time and might run more efficiently during off-peak hours.

If you create cash basis entries periodically, such as weekly, monthly, or quarterly, you can control when to create cash basis entries by running the Create Cash Basis Entries program from the menu.

Understanding Multithreaded Job Queues

If your system is set up for multithreaded job queues, you can simultaneously run more than one job for the Create Cash Basis Entries program. Subsequent jobs can be the same version or different versions of the same program. Running multiple jobs enables you to process a high volume of transactions more efficiently.

When you run multiple jobs, the Create Cash Basis Entries program checks the Cash Basis Status field (CBP) in the F0011 table for each batch to ensure that no batch is processed more than one time. Therefore, it is not necessary for each job to have unique data selection.

A batch can have one of these statuses:

- blank: The batch has not been reserved or processed by the Create Cash Basis program. The system selects the batch and sets the flag to *I*. Subsequent jobs ignore batches with status *I*.
- The batch has been reserved or processed by the Create Cash Basis program. The system skips the batch and moves on to the next one.

Running the Create Cash Basis Entries Program from the Menu

Select Cash Basis Accounting (G09314), Create Cash Basis Entries.

Setting Processing Options for the Create Cash Basis Entries Program (R11C850)

Use these processing options to create cash basis entries.

Process Tab

This processing option specifies whether to post the cash basis entries.

1. **G/L Post** (general ledger post) Specify whether to post cash basis entries to the F0911 table.

Defaults Tab

This processing option specifies whether to use journal entry or audit information for the cash basis entries.

- | | |
|--|---|
| 1. 'AZ' Journal Entry Explanation | Specify whether to use the journal entry explanation from the AA ledger record for the AZ ledger entries. If you leave this processing option blank, the system uses audit information. |
|--|---|

Versions Tab

This processing option specifies the post version for the cash basis entries.

- | | |
|-------------------------------------|---|
| 1. G/L Post (R09801) Version | Specify the version of the General Ledger Post program in which to process cash basis entries. If you leave this processing option blank, the system uses version ZJDE0001. |
|-------------------------------------|---|

Running the Cash Basis Program from the Post

This section provides an overview of when to run the cash basis program from the General Ledger Post program and discusses how to:

- Run the Cash Basis Entries program from the General Ledger Post program.
- Set processing options for General Ledger Post.

Understanding When to Run the Cash Basis Program from the Post

After you create cash basis entries, you can ensure that your AZ ledger has the most up-to-date information as cash is received or disbursed by activating a processing option in the General Ledger Post program. To activate the cash basis processing option, you designate the version of the Create Cash Basis Entries program that you want to run.

You can activate the cash basis processing option in versions of the General Ledger Post program for these batch types only:

- G: general ledger
- K: automatic payments
- M: manual payments with match
- W: manual payments without match
- RB: receipts

Running the Cash Basis Entries Program from the General Ledger Post Program (R09801)

Select Journal Entry, Inquiries, & Reports (G0911), General Ledger Post.

Setting Processing Options for General Ledger Post (R09801)

The section discusses the processing options for the General Ledger Post program that are specific to cash basis accounting.

Cash Basis Tab

- | | |
|---|---|
| 1. Units Ledger Type | Specify the units ledger type for the system to use for cash basis entries. You must enter a valid ledger type from the Ledger Type Master Setup program (P0025). If you leave this processing option blank, the system uses a default ledger type of ZU. |
| 2. Create Cash Basis Entries Version | Specify which version of the Create Cash Basis Entries program to run. If you leave this processing option blank, the system does not create cash basis entries. |

Reviewing Exception Reports

When the system creates cash basis entries, it can generate up to three exception reports for the JD Edwards EnterpriseOne General Accounting, JD Edwards EnterpriseOne Accounts Payable, and JD Edwards EnterpriseOne Accounts Receivable systems. If an exception report does not contain detail information under the heading, no errors occurred when cash basis entries were created. Examples of errors include:

Applicable JD Edwards EnterpriseOne System	Description
General Accounting, Accounts Payable, Accounts Receivable	A cash basis document type is not defined. A message appears on the report, but it does not prevent the system from creating the cash basis entry.
Accounts Payable only	These errors prevent the system from creating cash basis entries: <ul style="list-style-type: none"> • The original voucher record is not found. • The voucher distribution record is not found.
Accounts Receivable only	These errors prevent the system from creating cash basis entries: <ul style="list-style-type: none"> • The original invoice record is not found. • The invoice distribution record is not found.

If an accounts payable or accounts receivable error occurs, the system does not update the cash basis posting code and the message *No records written* appears on the report. Errors continue to appear on subsequent exception reports until you correct them.

In most cases, errors that prevent the system from creating cash basis entries for the revenue or expense accounts do not prevent the system from creating the entry for the bank account. When the system creates the entry for the bank account but not the revenue or expense account, the transaction and batch are out of balance. When you correct errors and create cash basis entries again, the next batch for the expense and revenue accounts will be out of balance by the same amount, with the opposite sign. The net effect is that the two batches combined are in balance; however, you must post each of them out of balance.

Reviewing Cash Basis Entries

This section describes how to review cash basis entries by printing the Unposted Cash Basis Report.

Setting Data Selection for Unposted Cash Basis Report

To print a report that shows only cash basis batches, set the data selection for ledger type to AZ.

Printing the Unposted Cash Basis Report

Select Cash Basis Accounting (G09314), Unposted Cash Basis Report.

If you do not post cash basis entries automatically when you run the Create Cash Basis Entries program, you can print this report and review, revise, and approve your cash basis batches before you post them.

Posting Cash Basis Entries

After you create cash basis entries, you must post them to the F0902 table. You can post cash basis entries in one of two ways:

- Post cash basis entries as a separate process by *not* setting the processing option for the Create Cash Basis Entries program.

If you choose to review cash basis batches prior to posting them, you must run the General Ledger Post program to post cash basis batches as a final step. You post cash basis batches exactly as you would post general ledger batches.

- Post cash basis entries as an automatic process by setting a processing option for the Create Cash Basis Entries program.

Regardless of whether you create cash basis entries by setting a processing option in the General Ledger Post program or by running the Create Cash Basis Entries program from the menu, you must set the G/L Post processing option in the Create Cash Basis Entries program. It must be set for the system to launch the General Ledger Post program automatically after it creates cash basis entries. You also specify the version of the post program in a processing option.

Note. Any cash basis entries that are created out of balance (one sided) must be posted out of balance.

CHAPTER 29

Using 52 Period Accounting

52 period accounting helps businesses track perishable items in weekly accounting intervals. For example, grocery stores typically use 52 period accounting to report their financial status on a weekly basis. You can establish 52 accounting periods per year, plus two extra periods for adjustments.

This chapter discusses how to:

- Post 52 period accounting entries.
- Close a 52 period year.
- Produce a 52 period income statement.

Posting 52 Period Accounting Entries

This section provides an overview of the 52 Period Accounting Post program and discusses how to:

- Run the 52 Period Accounting Post program.
- Set processing options for 52 Period Accounting Post.

Understanding the 52 Period Accounting Post Program

The 52 Period Accounting Post program (R098011) selects transactions from the F0911 table and creates records in the F0902B table. You can run the 52 Period Accounting Post program from the General Ledger Post program (R09801) and use a processing option to specify which version to run.

Multithreaded Job Queues

If your system is set up for multithreaded job queues, you can simultaneously run more than one job for the 52 Period Accounting Post program. Subsequent jobs can be the same version or different versions of the same program. Running multiple jobs enables you to process a high volume of transactions more efficiently.

When you run multiple jobs, the 52 Period Accounting Post program checks the 52 Period Status field (52PP) in the F0011 table for each batch to ensure that no batch is processed more than one time. Therefore, it is not necessary for each job to have unique data selection.

A batch can have one of these statuses:

- blank: The batch has not been reserved or processed by the 52 Period Accounting Post program. The system selects the batch and sets the flag to *I*. Subsequent jobs ignore batches with status *I*.
- *I*: The batch has been reserved or processed by the 52 Period Accounting Post program. The system skips the batch and moves on to the next one.

Running the 52 Period Accounting Post Program

Select Journal Entry, Reports, & Inquiries (G0911), General Ledger Post.

To run a single version of the 52 Period Accounting Post program, run the General Ledger Post program.

Setting the Processing Options for 52 Period Accounting Post (R098011)

Enter a version of the 52 Period Accounting Post program in the Versions processing option.

Versions Tab

This processing option specifies the version to run. If a version is specified, the system runs the program after the post program finishes.

52 Period Post Version	Specify the version of the 52 Period Accounting Post program to use to update the F0902 and F0902B tables. If you leave this processing option blank, the 52 Period Accounting Post program does not run and does not update the tables.
-------------------------------	--

Closing a 52 Period Year

This section provides an overview of the Annual Close for 52 Period program and discusses how to:

- Run the Annual Close for 52 Period program.
- Set data selection for Annual Close for 52 Period.

Understanding the Annual Close for 52 Period Program

After you run the Annual Close program (R098201) at the end of a fiscal year, run the Annual Close for 52 Period program (R09820B). The Annual Close for 52 Period program updates the F0902B table with balances from the F0902 table. Specifically, the program updates these amounts:

- Prior year-end net
- Prior year-end cumulative
- Beginning budget
- Projected over/under
- Percent complete
- Projected final
- Budget requested
- Budget approved
- Week-to-date

Prerequisite

Update the F0902 table by running the Annual Close program.

See [Chapter 41, "Closing the Fiscal Year," page 475](#).

Running the Annual Close for 52 Period Program

52 Period Accounting (G09313), select Annual Close for 52 Period.

Setting Data Selection for Annual Close for 52 Period (R09820B)

For the data selection, set the fiscal year equal to the *next* fiscal year, not the fiscal year that you are closing. For example, if your current fiscal year is 07 (2007) and you want to close fiscal year 04 (2004), set the data selection for fiscal year to 07.

If the selection criteria for the Annual Close for 52 Period program and Repost for 52 Period (R0902B) program are the same, the results are the same, except that the Repost for 52 Period program also updates the 54 amount categories from the F0911 table.

Producing a 52 Period Income Statement

This section discusses how to:

- Set data selection and data sequence for 52 Period Income Statement.
- Set processing options for 52 Period Income Statement.
- Generate the 52 Period Income Statement.

Prerequisites

Before you complete the tasks in this section:

- Verify that you have set up automatic accounting instruction (AAI) items FSxx. These items establish the optimal interim totals on the income statement.
- Verify that your 52-period financial reporting dates are set correctly.

Setting Data Selection and Sequence for 52 Period Income Statement

For the data selection, select the object accounts that you want to include on the report. For example, if your profit and loss accounts begin with object account 5000, select Object Account GE (greater than or equal to) 5000. You must also specify a ledger type. If you do not, the system combines all of the ledger types, which will not provide the expected results.

The 52 Period Income Statement is designed to print in this sequence:

- Company
- Business unit report codes
- Account master report codes
- Business unit
- Object account

- Subsidiary

The data selection and data sequencing for the 52 Period Income Statement are the same as those for the Simple Income Statement for 12- to 14-period accounting.

See [Chapter 35, "Generating Financial Reports," Setting Data Selection for Simple Income Statement, page 402.](#)

Setting Processing Options for 52 Period Income Statement (R10252)

Processing options enable you to specify the default processing for programs and reports. For the 52 period reporting date to be for a specific company, you must set the data sequence for this program by company or by business unit.

Period Number	Enter the period number the report is to be based on. If you leave this processing option blank, the 52 period financial reporting period is used.
Fiscal Year	Enter the fiscal year the report is to be based on. If you leave this processing option blank, the 52 period financial reporting period is used.
Account Level of Detail	Enter the account level of detail to be used when the option for level of detail processing is selected.

Generating the 52 Period Income Statement

52 Period Accounting (G09313), select 52 Period Income Statement.

Print the 52 Period Income Statement program (R10252) to produce an income statement and compare current period and year-to-date amounts with amounts for the same period in the prior year.

CHAPTER 30

Understanding Account Consolidations

This chapter provides an overview account consolidations and methods.

Account Consolidations

The account consolidation programs enable you to group, or consolidate, business unit account balances for online review and reports, provided that the balances are in the same currency and all of the companies use the same fiscal date pattern.

The JD Edwards EnterpriseOne General Accounting system provides these methods of account consolidation:

- Online consolidations
- High-volume consolidations
- Multisite consolidations

The method that you choose depends on the availability of disk space. All methods use AAI items GLG6 (beginning revenue account) and GLG12 (ending income statement account) to distinguish between balance sheet and income statement accounts. When the system calculates cumulative balances, it adds the prior year-end cumulative balance to the year-to-date amount for accounts that are not income statement accounts.

Online Consolidation Method

With online consolidations, you can compare budget amounts to actual amounts for a group of business units for a specific company; you can also compare different budget ledgers, unit ledgers, and so on.

When you use online consolidations, you can consolidate business units and review account balances by:

- Category code, such as branch, office, or geographical region.
- Company, category code, and value.

For example, you can review types of expenses by department, product type, and geographical region.

- Organizational report structure within parent/child business units.

By grouping business units, you can create consolidated trial balances, balance sheets, and income statements.

The advantages of the online consolidation method are:

- Enables you to consolidate small numbers of companies or business units.
- Includes realtime information for up-to-the-minute consolidations.
- Enables you to store criteria for future consolidations.

- Controls the calculation method for ledger comparison. For example, you can subtract budgeted amounts from actual amounts to calculate budget variances or divide budgeted amounts by actual amounts to show a budget-to-actual ratio. Four calculation options are available.
- Accesses the ledger for reviewing detail information for business units, down to the account level.
- Requires less additional disk space than the high-volume method because it creates fewer new records. Instead, it uses the existing account balance records.
- Enables you to consolidate balances that are based on multiple business unit category codes.
- Enables you to use the parent/child relationships that you create in organization report structures.

The disadvantages of the online consolidation method are:

- Provides reviewing capability only, although you can export the information to a spreadsheet for analysis.
- Causes increased processing time, based on the number of business units.

High-Volume Consolidation Method

Use high-volume consolidations to combine balances for online review and financial reporting. To use high-volume consolidations, you combine balances under a fictitious company that you create solely for this purpose. For example, you can use a fictitious company to consolidate actual balances for each region or division of your company.

Advantages of the high-volume consolidation method are:

- Enables you to consolidate large balances and numbers of companies or business units.
- Enables you to use the results in financial reporting.
- Enables you to use batch mode for running consolidations overnight.

Processing in batch mode is useful for consolidating a large number of business units or accounts, or both.

Disadvantages of the high-volume consolidation method are:

- Requires additional disk space because several programs add records to tables and build a new database that contains consolidation information.
- Prevents realtime access, due to batch mode.
- Requires you to delete the prior consolidation and then refresh the consolidation to update a consolidation with new account balance information.
- Is limited to one category code per consolidation.

Example: High-Volume Consolidation

In this example, these business units are grouped together under the West Region:

- Business unit 5, which is associated with company 1.
- Business unit M10, which is associated with company 200.

During high-volume consolidation, these two business units are consolidated into a fictitious business unit named 02W, where:

- 02 represents category code 02.
- W represents the category code value for West Region.

This graphic illustrates a high-volume consolidation that consolidates data by region using business unit category code 02:

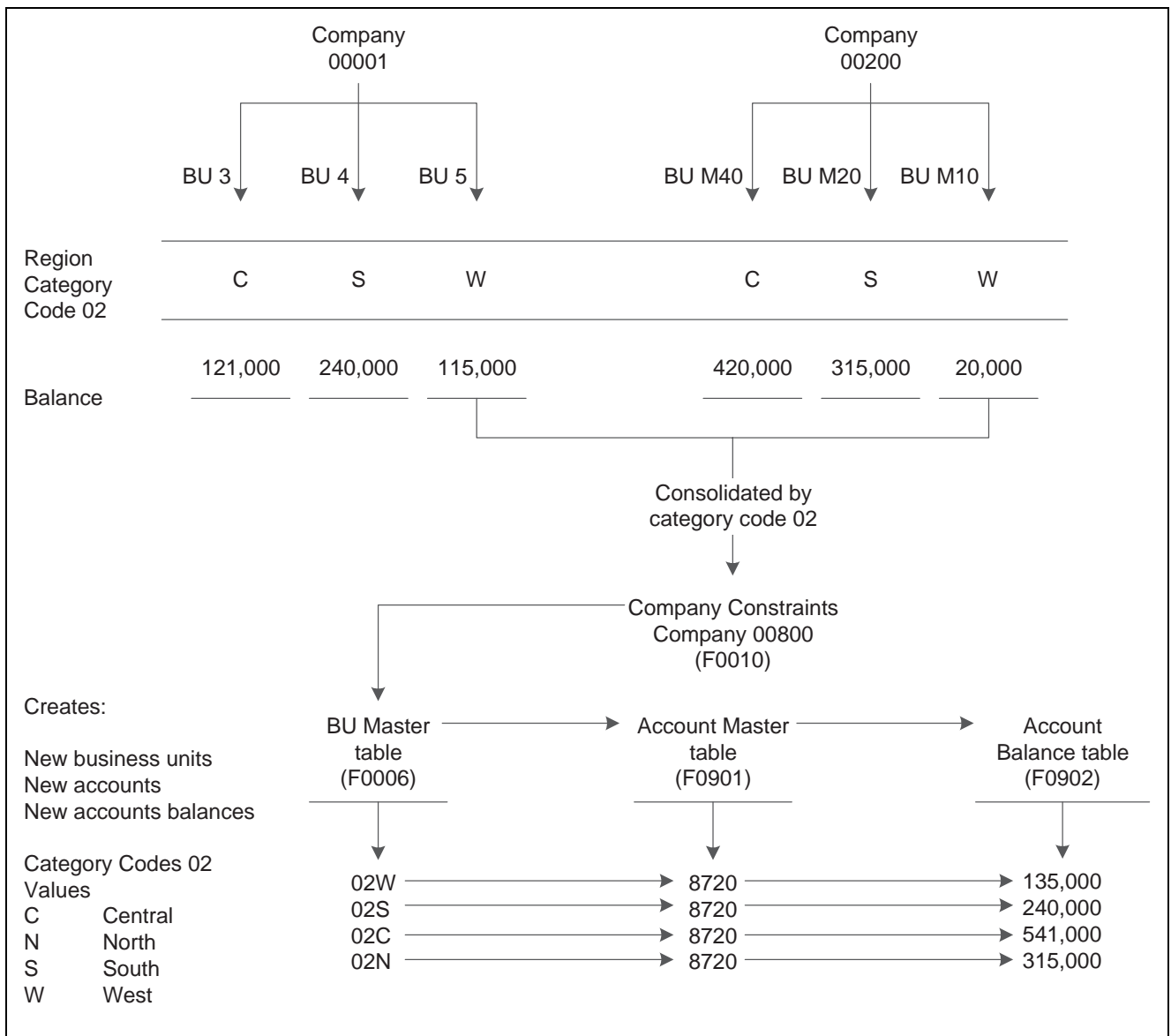

High-volume consolidation by region

Multisite Consolidation Method

Many organizations with subsidiary or branch operations have JD Edwards EnterpriseOne systems running in multiple locations. Most of these organizations consolidate general ledger information at the headquarters level for statutory and management reporting. In many instances, organizations specify the account ranges in the corporate chart of accounts where information from subsidiary or branch operations must be consolidated. In other instances, organizations might have different charts of accounts for different subsidiaries or branches.

Multisite consolidations enable you to consolidate account balances at multiple locations so that you can send the information to a central location. At the central location, you process the resulting journal entries into the general ledger using batch journal entry processing. You can also process consolidated balances from non-EnterpriseOne sites.

The information that you consolidate at the central location is accessible to all standard JD Edwards EnterpriseOne programs.

CHAPTER 31

Processing Online Consolidations

This chapter provides an overview of organization report structures and discusses how to:

- Create hierarchical organization report structures.
- Add organization report structures without using category codes.
- Review and rearrange organization report structure.
- Create additional business units and copy report structures.
- Create online consolidations.
- Review online consolidations.

See Also

Chapter 30, "Understanding Account Consolidations," Online Consolidation Method, page 317

Understanding Organization Report Structures

An organization report structure is a method of grouping business units for reporting purposes. It provides more flexibility in using online consolidations and reporting, which enables you to display summary-to-detail income statement information. It also facilitates printing subtotals and roll-up totals.

Hierarchical Organization Report Structures

You can create hierarchical structures for each business unit and across companies. Each structure can contain multiple levels of parent, child, and grandchild relationships.

For reporting purposes, you can organize the parent/child hierarchies based on structures that you define for financial, geographical, or responsibility reporting. Parent/child hierarchies can be as simple or complex as you require.

To create organization report structures, you create parent/child relationships for business units. Any business unit that is designated as a parent must be associated with a complete chart of accounts. A parent business unit does not have to be a posting business unit.

With organization report structures, you can:

- Organize business units into multiple levels of parents and children.
A business unit can be both a parent and a child, and each business unit can have multiple children. However, a business unit cannot have a parent that is also a child of the same business unit.

- Add or revise parent-child structures at any time.

For example, you can add children to an existing parent/child structure.

Organization Report Structures Without Category Codes

Alternatively, you can create an organization report structure by directly selecting business units for the structure. This method does not use category codes to create parent/child relationships for the business units.

Prerequisites

Before you complete the tasks in this section:

- Determine the organization report structures to use for your business.
- Set up the structure codes in UDC table 00/TS.
- Determine the business unit that is associated with each structure level.
- For each organization report structure that you want to create, create a pseudo consolidation company and determine the hierarchy to use for the category codes.

Creating Hierarchical Organization Report Structures

This section provides an overview of how to define and build organization report structures and discusses how to:

- Define organization report structures.
- Build organization report structures.
- Set processing options for Business Unit Structure Build.

Understanding How to Define and Build Organization Report Structures

To define an organization report structure, you assign category codes to business units using the Organization Structure Definition program (P0050B). The values of the category codes that you assign determine where the business unit appears in the hierarchy. This program updates the Business Unit Structure Build File table (F0050B).

After you define your organization report structure, run the Organization Structure Build program (R10450) to build it.

You can run the Organization Structure Build program in proof or final mode. In proof mode, the system prints a report that shows the changes that will occur when you run the report in final mode. In proof mode, any business units that are dynamically created appear on the report as a concatenation of category codes, regardless of the setting of the BU Creation processing options.

In final mode, the system dynamically creates business units either by using next numbers or by concatenating category codes, depending on the setting of the BU Creation processing options. In final mode, the system updates the Organization Structure Master File table (F0050).

Forms Used to Create Hierarchical Organization Report Structures

Form Name	FormID	Navigation	Usage
Work With Structure	W0050BB	Advanced Organization Setup (G094111), Organization Structure Definition.	Locate organization report structures.
Structure Setup	W0050BA	On Work With Structure, click Add.	Define a hierarchical organization report structure.

Defining Organization Report Structures

Access the Structure Setup form.

Type Sequence	Enter a structure from UDC table 00/TS that identifies the type of organization structure, such as financial or responsibility. Each type of organization structure can have a separate hierarchy.
Sequence	<p>Enter the order in which the child business units appear when listed under their parent.</p> <p>If you leave this field blank when you set up the organization structure, the system assigns the sequence number.</p>

Building Organization Report Structures

Select Advanced Organization Setup (G094111), Organization Structure Build.

Setting Processing Options for Business Unit Structure Build (R10450)

Processing options enable you to specify the default processing for programs and reports.

Mode

1. Mode	Specify the mode in which to process the consolidations:
	0: Proof mode with report.
	1: Final mode with update and report
	2: Final mode with update and no report

Structure Name

1. Structure Name	Enter the name of the business unit structure type.
--------------------------	---

BU Creation

1. Business Unit Creation	Specify whether to dynamically create business units. Values are:
	Blank: No dynamic business unit creation.

1: Dynamic business unit creation with concatenation of category code values to determine the new business unit.

2: Dynamic business unit creation with next numbering to determine the new business unit.

- 2. Business Unit Type** Enter the business unity type to use to create business units.
- 3. Pseudo Consolidation Company** Enter the pseudo consolidation company to use for business unit creation.

Adding Organization Report Structures Without Using Category Codes

This section provides an overview of organization report structures without category codes and discusses how to add an organization report structure without using category codes.

Understanding Organization Report Structures Without Category Codes

You can add an organization report structure by selecting the structure type and then selecting the business units that appear in the structure. When you select a business unit for the structure, the system assigns a display sequence that you can change. This approach does not use category codes for sequencing and, therefore, does not require that you run the Organization Structure Build program to build the structure.

The Organization Structure Inquiry/Revision. program updates the F0050 table.

Forms Used to Add Organization Report Structures Without Category Codes

Form Name	FormID	Navigation	Usage
Parent/Child Browse	W0050C	Advanced Organization Setup (G094111), Organization Structure Inquiry/Revision	Review and rearrange organization report structures.
Headerless Detail	W0050B	On Parent/Child Browse, click Add.	Add an organization report structure by selecting business units.

Adding an Organization Report Structure Without Using Category Codes

Access the Headerless Detail form.

Dspl Seq. (display sequence) Enter the order in which the child business units appear when listed under their parent.

If you leave this field blank when you set up the organization structure, the system assigns the sequence number.

Reviewing and Rearranging Organization Report Structures

This section provides an overview of organization report structure revisions and discusses how to review and rearrange organization report structure components.

Understanding Organization Report Structure Revisions

When you use the Organization Structure Inquiry/Revision program to review your report structure, the system displays your organizational structures in a tree format that you can expand or collapse at each level. Folder and document icons represent the levels of the structure. A folder can contain folders or documents. Documents are the lowest level of the structure.

You can revise an organizational structure by moving components of the structure to different locations within the hierarchy. You can move individual business units by dragging the corresponding documents and dropping them under a different parent. You can also move higher levels of the structure by dragging the folder that represents a parent business unit and its children.

When you move a component of the structure, the system updates the F0050 table.

Form Used to Review and Rearrange Organization Report Structures

Form Name	FormID	Navigation	Usage
Parent/Child Browse	W0050C	Advanced Organization Setup (G094111), Organization Structure Inquiry/Revision	Review and rearrange organization report structures.

Reviewing and Rearranging Organization Report Structure Components

Access the Parent/Child Browse form.

Creating Additional Business Units and Copying Report Structures

After reviewing your organizational structure, you might decide to create additional business units or copy organizational report structures. Use the Organization Structure Inquiry/Revision program (P0050) to perform these tasks and update the F0050 table.

This section discusses how to:

- Set processing options for Organization Structure Inquiry/Revisions.
- Create additional child business units.
- Copy report structures.

Forms Used to Create Additional Business Units and Copy Report Structures

Form Name	FormID	Navigation	Usage
Parent/Child Browse	W0050C	Advanced Organization Setup (G094111), Organization Structure Inquiry/Revision	Review and rearrange organization report structures.
Headerless Detail	W0050B	From the Parent/Child Browse form, select the business unit to which you want to add a child business unit.	Create additional business units.
Copy Organizational Structure	W0050F	From the Parent/Child Browse form, select the business unit that you want to copy and then click Copy.	Copy all or a portion of an existing organization report structure into a new organization report structure.

Setting Processing Options for Organization Structure Inquiry/Revisions (P0050)

Processing options enable you to specify the default processing for programs.

Structure Type

- 1. Initial Selection Values** Enter values in the processing options to preload the corresponding fields on the Headerless Detail form.

Manager Name

- 1. Display Manager's Name** Specify whether to display the manager's name in the organizational structure tree. Values are:
- 0*: Do not display the manager's name.
 - 1*: Display the manager's name.

Creating Additional Child Business Units

Access the Headerless Detail form.

Organization Structure Inquiry/Revision - Headerless Detail i ?

OK Find Cancel Tools

Type Structure ☐ Parent

Parent Business Unit

Records 1 - 8 [Customize Grid](#) + - □

<input type="checkbox"/>	<input type="checkbox"/>	Child Business Unit	Description	Dspl Seq.
<input type="checkbox"/>	<input type="checkbox"/>		2 Other General & Administrative	1.0
<input type="checkbox"/>	<input type="checkbox"/>		3 Central Branch	2.0
<input type="checkbox"/>	<input type="checkbox"/>		4 Southern Branch	3.0
<input type="checkbox"/>	<input type="checkbox"/>		5 Western Branch	4.0
<input type="checkbox"/>	<input type="checkbox"/>		9 Corporate Administration	5.0
<input type="checkbox"/>	<input type="checkbox"/>		1 Financial/Distribution Company	6.0
<input type="checkbox"/>	<input type="checkbox"/>		10 Western Distribution Center	7.0
<input type="checkbox"/>	<input type="checkbox"/>			

Headerless Detail form

When you add child business units, the system verifies that the parent and the child are not the same, and ensures that the business unit child is not also the parent.

Parent

Select this check box to see the parent of the business unit to which you are adding children. The parent business unit appears in the detail area. Select the Parent check box again to continue adding children.

Child Business Unit

Enter the business unit of the child.

Dspl Seq. (display sequence)

Enter a number that represents the order in which the child business unit appears when listed under their parent.

If you leave this field blank when you set up the organization structure, the system assigns the sequence number.

Copying Organization Report Structures

Access the Copy Organizational Structure form.

Copy Organizational Structure form

Ensure that the organization report structure to which you are copying exists in UDC table 00/TS but does not exist as a structure in the F0050 table.

To Type Structure

A code from UDC table 00/TS that identifies the type of organization structure, such as financial or responsibility. Each type of organization structure can have a separate hierarchy.

Copy Entire Structure or Copy Selected Tree Only

Specify whether to copy an entire organization report structure or only a portion of the structure.

Select the *Copy Entire Structure* option to copy every level of the From Type Structure value to the To Type Structure value, regardless of the level that you selected on the Parent/Child Browse form.

Select the *Copy Selected Tree Only* option to copy only the selected parent business unit and its children from the From Type Structure value to the To Type Structure value.

Creating Online Consolidations

This section provides an overview of online consolidations creation and discusses how to consolidate business units.

Understanding Online Consolidation Creation

After creating your organization report structures, you can create your online consolidation. In addition to creating an online consolidation based on an organization report structure (parent business unit method), you can also create one using the category code method. The category code method enables you to consolidate business units by company, category code, and value. However, this method enables you to use only 4 category codes for the structure.

Example: Consolidating Business Units by Category Code

This graphic illustrates how you can consolidate business units by category code:

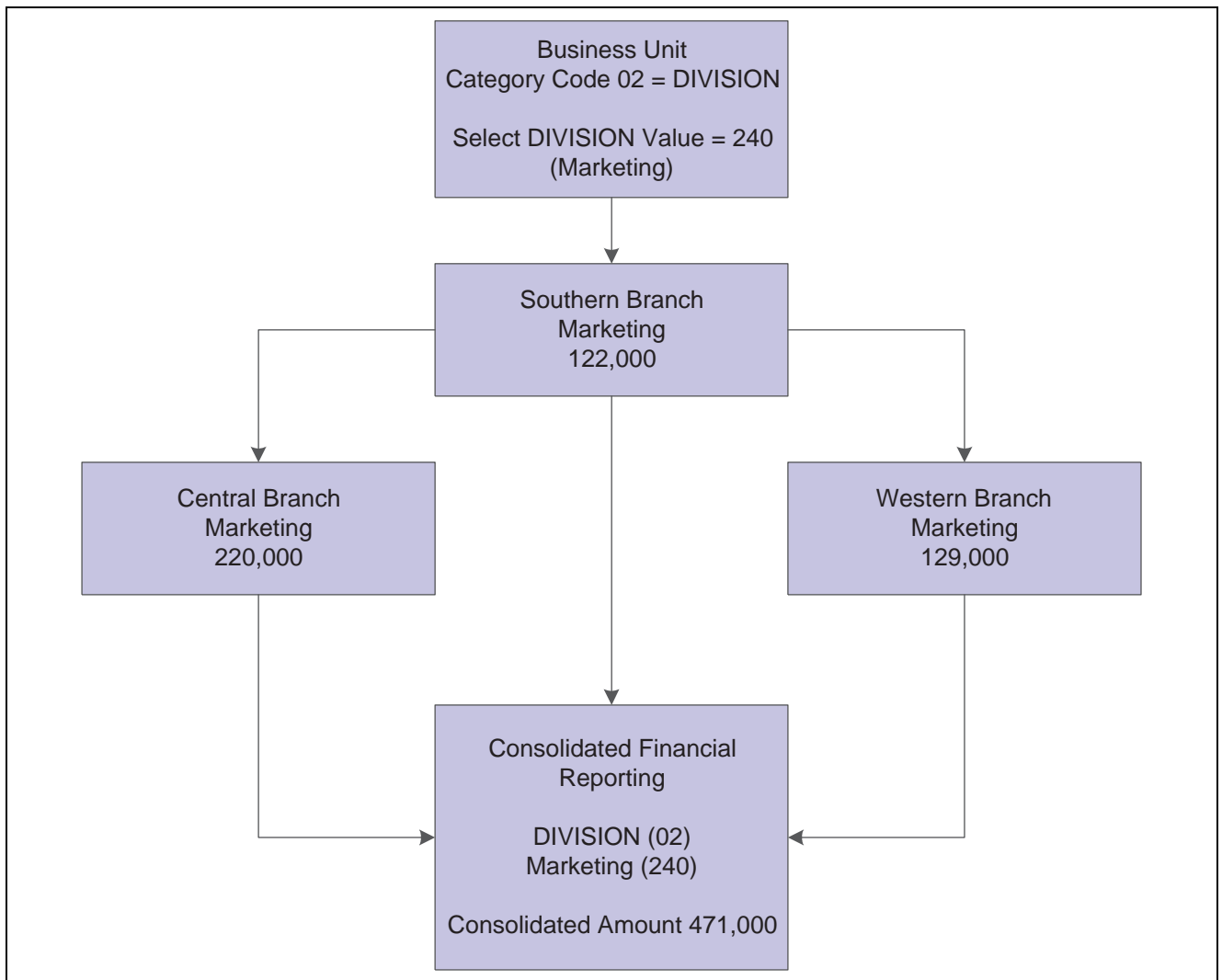

Consolidation by category code

Example: Consolidating Business Units by Organization Report Structure

This graphic illustrates how you can consolidate business units by organization report structure:

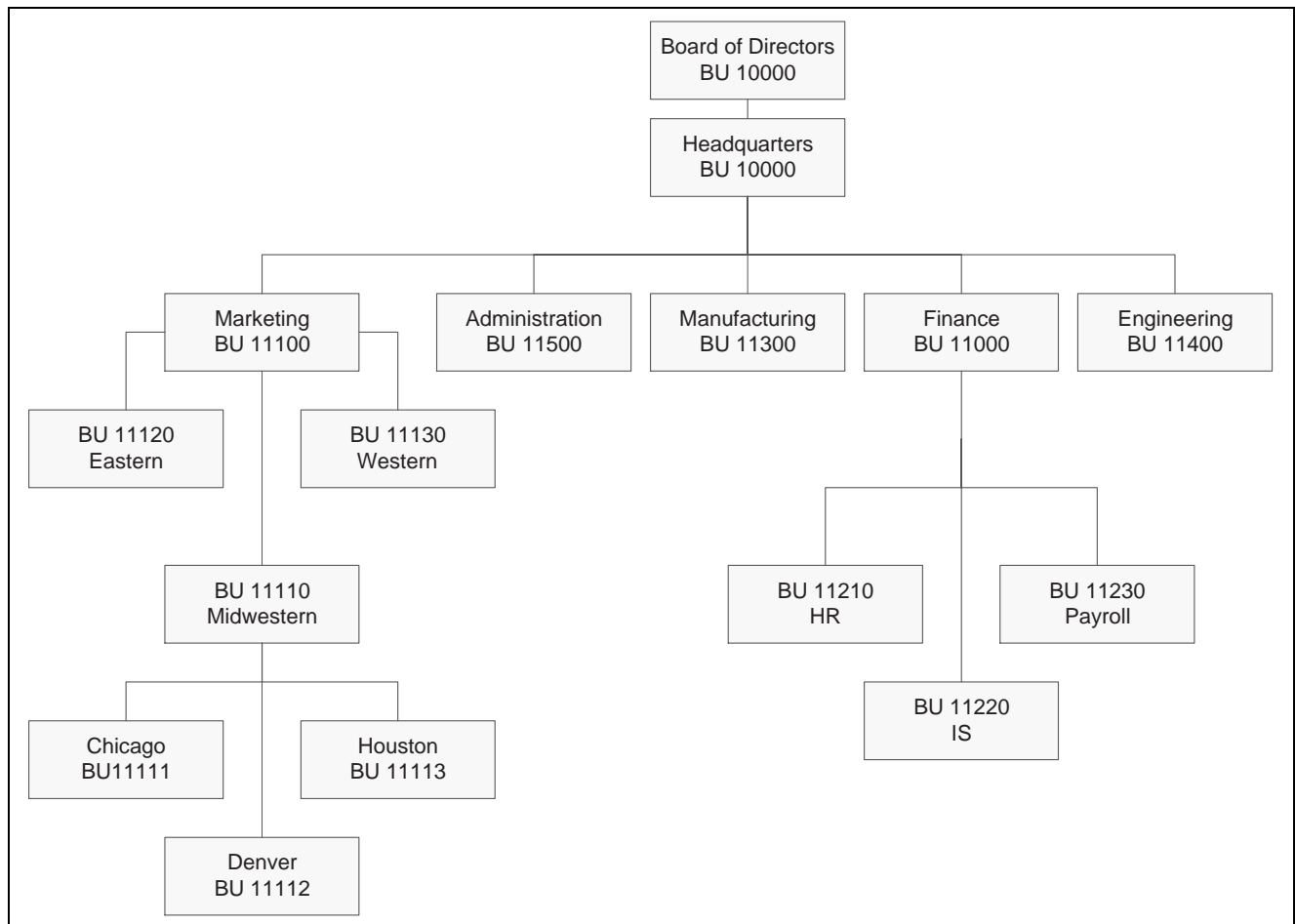

Consolidation by report structure

Forms Used to Create Online Consolidations

Form Name	FormID	Navigation	Usage
Work With Online Consolidations	W09218D	Consolidations (G1011), Online Consolidations.	Locate and review online consolidations.
Review Online Consolidation	W09218B	On the Work With Online Consolidations form, click Add.	Create online consolidations.

Consolidating Business Units

Access the Review Online Consolidation form.

Online Consolidations - Review Online Consolidation 1 ?

Select Find Close Form Tools

Consolidation: AREA
 Description: Area Rollup
 Company: *

☐ Category Code Method
☒ Parent Business Unit Method
☐ Masked Business Unit Method

Type Structure: Organizations
 Parent Business Unit:

Records 1 - 14 Customize Grid

	Level	Business Unit	Description	Manager	Sequence Number
<input checked="" type="radio"/>		1	Financial/Distribution Company	Financial/Distribution ...	
<input type="radio"/>	1	3	Central Branch		2.0
<input type="radio"/>	.2	20	Northern Distribution Center	Northern Distribution C...	1.0
<input type="radio"/>	.2	30	Eastern Distribution Center	Eastern Distribution C...	3.0
<input type="radio"/>	.2	63	Coastal Branch		5.0
<input type="radio"/>	.2	61	Mountain Branch		12.0
<input type="radio"/>	.2	62	Valley Branch		13.0
<input type="radio"/>	1	77	Canadian Company		6.0
<input type="radio"/>	1	4	Southern Branch		7.0
<input type="radio"/>	.2	40	Southern Distribution Center	Southern Distribution ...	4.0
<input type="radio"/>	1	5	Western Branch		8.0
<input type="radio"/>	.2	10	Western Distribution Center	Western Distribution C...	11.0
<input type="radio"/>	1	2	Other General & Administrative		9.0
<input type="radio"/>	.2	9	Corporate Administration		10.0

Review Online Consolidation form

Consolidation

Enter the name that corresponds to the consolidated business unit (up to 10 characters).

To consolidate business units by organization report structure, enter values in the Type Structure and Parent Business Unit fields.

Company and Category Code

(optional) Enter a company and a category code (01–30) in these fields to consolidate business units by company and category code.

Type Structure and Parent Business Unit

Enter the type structure from UDC table 00/TS and the primary business unit in the hierarchy to consolidate business units by organization report structure.

Category Code Method, Parent Business Unit Method, or Masked Business Unit Method

Select one of these options:

Category Code Method. This method consolidates based on business unit category codes.

Parent Business Unit Method. This method consolidates based on organization type structure and a parent business unit.

Masked Business Unit Method. This method consolidates based on business units that match character position values.

Menu Selections

After you determine your choices for consolidation, access these menu selections from the Form menu:

Store Inquiry

Save your criteria. This information is stored in the Online Consolidations Set-up table (F09218).

Refresh BU (refresh business units)

Process account balances. The processing time depends on the number of business units and associated accounts that you are consolidating. This information is stored in the F09218 table.

Online Statements

Create consolidated financial statements.

See [Chapter 31, "Processing Online Consolidations," Reviewing Online Consolidations, page 332.](#)

Reviewing Online Consolidations

After a consolidation has been created, you can review consolidated information online without recreating the consolidation criteria. Using the consolidations that you created, you can review consolidated information for a trial balance, balance sheet, or income statement.

This section provides discusses how to:

- Set processing options for Online Consolidations.
- Review consolidated financial statements online.

Forms Used to Review Online Consolidations

Form Name	FormID	Navigation	Usage
Work With Online Consolidations	W09218D	Consolidations (G1011), Online Consolidations.	Locate online consolidations.
Online Consolidated Financial Statements	W09218J	On the Work With Online Consolidations form, select the consolidation that you want to review and then select Online Statements from the Row menu.	Review online financial statements for consolidations.

Setting Processing Options for Online Consolidations (P09218)

Processing options enable you to specify the default processing for programs.

Ledger Type

1. Ledger Types

Enter the default ledger types in these processing options.

Ledger Type - Column 1. If you leave this processing option blank, ledger type BA is used.

Ledger Type - Column 2. If you leave this processing option blank, ledger type AA is used.

2. Exit With Ledger Type

Specify the ledger type to use when exiting to another application:

Blank or 1: Ledger Type 1.

2: Ledger Type 2.

Balances

1. **Suppress Zero Balances** Specify whether to display accounts with zero balances if the Business Unit Detail option is not selected. Values are:
Blank or *N*: Display accounts with zero balances.
Y: Do not display accounts with zero balances.
2. **Calculation Method** Specify the calculation method to use for calculating variances. Values are:
A: Addition
Blank or *S*: Subtraction
M: Multiplication
D: Division.

Additional LT

1. **Additional Ledger Types** Specify additional ledger types to use for calculating account balances for Ledger Types 1 and 2. If you leave these processing options blank, no additional ledger types are used.

Subledger

- Subledger and Subledger Type** Enter the subledger and subledger type to use for calculating account balances. If you leave these processing options blank, the system uses a subledger and subledger type of blank.

Account LOD

- Account Level of Detail** Enter the account level of detail (3–9) to use. If you leave this processing option blank, 9 is used.

Currency Code

1. **Currency Code** Enter the currency code to use for calculating account balances. If you leave this processing option blank, all currencies are used.
Use this processing option only if you use multicurrency processing.

BU Detail

1. **Business Unit Detail** Specify whether to display business unit detail. Values are:
Blank or *N*: Do not display business unit detail. Instead, combine business units.
Y: Display business unit detail.

Process Mode

1. **Financial Statement Processing Mode** Specify the processing mode for the consolidated financial reports. Values are:
Blank or *T*: Trial Balance.

B: Balance Sheet.

I: Income Statement

Date Effective

1. Date Effective and 2. Date Effectivity

For future use.

Job Cost

1. Exclude Blank Object Account

Specify whether to exclude blank object accounts: Values are:

Blank or 0: Exclude blank object accounts from the consolidation. This value should improve processing time.

1: Include blank object accounts in the consolidation.

Reviewing Consolidated Financial Statements Online

Access the Online Consolidated Financial Statements form.

Trial Balance, Balance Sheet, and Income Statement

Select the type of online statement to review and click Find to perform the calculation.

For the balance sheet, the system calculates net income or loss based on AAI item GLG5 and includes the description for that item on the form.

For the income statement, interim totals for gross margin, operating income, and so on the system uses AAI item FSxx.

Level of Detail or Business Unit Detail

Enter a value in one of these fields to review detail or summary amounts or to review a different level of detail. If you select Business Unit Detail, you can access additional detail fields from the Row menu.

CHAPTER 32

Processing High-Volume Consolidations

This chapter provides overviews of high-volume consolidation processing and discusses how to:

- Delete prior high-volume consolidations.
- Create high-volume consolidations.
- Review high-volume consolidations.

See Also

Chapter 30, "Understanding Account Consolidations," High-Volume Consolidation Method, page 318

Understanding High-Volume Consolidation Processing

High-volume consolidations include these two programs:

- Refresh Consolidation program (R10862).
Creates records in the F0006, F0901, and F0902 tables, where account balances are available for online review and reporting purposes.
- Delete Prior Consolidation program (R10861)
Clears the account balances from the F0901 and F0902 tables so that when you run subsequent consolidations, the balances do not include amounts from previous consolidations. This program also deletes prior consolidation records from the F0911 table if journal entries were created to consolidated accounts.

The system consolidates the account balances using one of these category codes:

- Business unit category codes (RP01 - RP30) in the F0006 table for review by organizational structure.
- Account master category codes (R001 - R023) in the F0901 table for review by an alternate chart of accounts.

Deleting Prior High-Volume Consolidations

This section provides an overview of the Delete Prior Consolidation program and discusses how to:

- Deleting prior consolidations.
- Set processing options for Delete Prior Consolidation.

Understanding the Delete Prior Consolidation Program

If you do not delete the information in the consolidation database before you run a new consolidation, the system displays an error message that balances exist, and you must run the Delete Prior Consolidation program (R10861).

The Delete Prior Consolidation program deletes prior consolidation records for the fictitious company from these tables:

- F0901.
- F0902.
- F0911 (if journal entries were made to consolidated accounts).

Fictitious companies and business units are designed for consolidation purposes. The Delete Prior Consolidation program does not delete these items:

- Fictitious business units in the F0006 table.
- Fictitious companies in the F0010 table.

Important! Delete only the fictitious consolidation company. Be very careful not to delete any actual companies.

Deleting Prior Consolidations

Select Consolidations (G1011), Delete Prior Consolidation.

Do not use data selection for this program. The system deletes all prior consolidation records for the fictitious company.

Setting Processing Options for Delete Prior Consolidations (R10861)

Processing options enable you to specify the default processing for programs and reports.

Default PO

Pseudo Company

Enter the pseudo company number to which to delete records. Enter leading zeros for the pseudo company number. For example, enter 00001 for company 1

This deletes all prior consolidation records for the fictitious pseudo company from the F0901, F0902, and F0911 tables.

High Volume Consolidations Account ID

Enter the next number to use when refreshing the consolidation accounts. You should enter a number high enough to avoid your normal account numbers. If you leave this processing option blank, the system uses the 90000000.

Creating High-Volume Consolidations

This section provides overviews of the Refresh Consolidation program, the structure of fictitious business units and records created by the Refresh Consolidation program and discusses how to:

- Run the Refresh Consolidation program.
- Set data selection and sequence for Refresh Consolidation.
- Set processing options for Refresh Consolidation (R10862).

Understanding the Refresh Consolidation Program

To create a new consolidation with current balances, you must run the Refresh Consolidation program (R10862). This program creates additional records in the F0902 table for the fictitious business units, accounts, and account balances within the fictitious company that you specify in the processing options. This fictitious company is used specifically for high-volume consolidations. The system copies all of the balances in the accounts to be consolidated into the fictitious company, regardless of fiscal year. The system updates the Model/Consolidated field with *C* in the F0006 and F0901 tables for the fictitious business units and accounts to indicate that the fictitious business units and accounts were created as a result of the consolidation.

Note. The Refresh Consolidation program does not create a fictitious account if the corresponding actual account has no balance.

High-volume consolidations are based on category codes. You can use either account or business unit category codes. You must set up a separate version for each category code that you use for consolidating. After you refresh consolidations using one category code, you can choose another category code and run the program again. This process creates additional records for the fictitious company.

You can have more than one consolidation at any given time. To do this, set up a separate fictitious company for each consolidation.

Understanding the Structure of Fictitious Business Units

A business unit number can contain up to 12 characters. The structure of the fictitious business unit number is ABBBB, where:

- AA represents the category code number that you designated in data selection, such as 02.
- BBB represents the category code value for the selected category code, such as 260 for East region or 270 for West region.

Example: Fictitious Business Units

If you run the consolidation for business unit category code 2 (RP02), and the values for category code 2 are 210, 220, and 230, the system creates these three fictitious business units:

- 02210
- 02220
- 02230

Understanding Records Created by the Refresh Consolidation Program

Refreshing consolidations creates records that are based on your setup. The records include this information:

- Prior year-end net (APYN), prior year-end cumulative (APYC), and monthly posting information.
- All accounts with consolidated balances.

- Header and nonposting title accounts for reports, such as Assets.

Important! You must choose a fictitious company for the consolidation. Refreshing consolidations adds records to the F0006, F0901, and F0902 tables for an entire company. If you choose an actual company for the consolidation, the system creates consolidated records for that company. Separating valid records from those created by the consolidation program is very difficult.

After you create a consolidation, you can make adjusting entries directly to the fictitious accounts using the Journal Entry program (P0911). You must also make eliminating entries to handle intercompany settlements. When you delete a prior consolidation, adjusting entries are deleted along with consolidated balances.

Prerequisites

Before you complete the tasks in this section:

- Restrict access to the Refresh Consolidation program by placing security on the program.
- Set up a fictitious company for each consolidation that you plan to run.
- Verify the category codes that you want to use for consolidations.
- Delete any prior consolidations.
- Ensure that enough disk space exists on your computer for this process to run.

Form Used to Review High-Volume Consolidations

Form Name	FormID	Navigation	Usage
Trial Balance / Ledger Comparison	W09210AA	Consolidations (G1011), Consolidation Review	Review high-volume consolidations.

Running the Refresh Consolidation Program

Select Consolidations (G1011), Refresh Consolidation.

Setting Data Selection and Sequence for Refresh Consolidations

You can use only one category code for each consolidation. Set up the category code data selection so that it is not equal to blanks.

To exclude other fictitious companies from the consolidation, use the data selection for company. Otherwise, the system consolidates previously consolidated information.

The category code that you use must be on the first line of the data sequence. The data sequence for refreshing a consolidation should be:

1. Selected category code
2. Object account
3. Subsidiary

Setting Processing Options for Refresh Consolidation (R10862)

Processing options enable you to specify the default processing for programs and reports.

Default PO

- | | |
|--------------------------|---|
| 1. Pseudo Company | Enter the number of the pseudo company for consolidations. |
| 2. Reporting Code | Enter the reporting category code used in the data selection. Use RPxx for business unit and R0xx for account master category codes. For example, category code 02, the region would be RP02. |

Performance

- | | |
|--|--|
| 1. Fiscal Year and 2. Ledger Type | Enter the fiscal year to consolidate. Enter a value for the fiscal year to reduce the number of F0902 records that the system processes.

Enter the ledger type to consolidate. |
| 3. Process Non-Posting Accounts | Enter <i>1</i> to retrieve account balances for non-posting accounts. For better performance, leave this processing option blank so that the program does not attempt to retrieve account balances for accounts that do not have account balances. |

Reviewing High-Volume Consolidations

This section provides an overview of high-volume consolidation review and discusses how to:

- Set processing options for Consolidation Review.
- Review high-volume consolidations.

Understanding High-Volume Consolidation Review

After you create high-volume consolidations, you can review them using the Consolidation Review program (P09210A). You can review account balances by business unit or account number and you can compare the amounts in two types of ledgers for the fictitious company. For example, for budget-to-actual ratios, you compare actual amounts (AA) to budgeted amounts (BA).

Setting Processing Options for Consolidation Review (P09210A)

Processing options enable you to specify the default processing for programs.

Default

- | | |
|--|---|
| 1. Ledger Type 1 and 2. Ledger Type 2 | Specify the two default ledger types. For example, you can enter ledger types AA and BA, or AA and CA.

If you leave the processing option ledger type 1 blank, BA is used. If you leave ledger type 2 blank, AA is used. |
| 3. Exit with Ledger Type | Specify the ledger type that the called application should use when exiting to another application. Values are:

Blank or <i>1</i> : Ledger type 1.

2: Ledger type 2. |

Display

- 1. Suppress Zero Balances** Specify whether to display posting accounts with zero balances. Values are:
 Blank or *N*: Display posting accounts with zero balances.
Y: Do not display posting accounts with zero balances.
 This processing option applies only to posting accounts. Nonposting header accounts will appear on the Trial Balance/ Ledger Comparison form (P09210A) regardless of this processing option.
- 2. Calculation Method** Specify the calculation method to use to calculate variances. Values are:
 Blank or *S*: Subtraction.
A: Addition.
M: Multiplication.
D: Division.
- 3. Additional Ledger Type 1** Specify an additional ledger type to use to calculate account balances for ledger type 1. For example, you can use ledger types AA or C. If you leave this processing option blank, no additional ledger type is used.
- 4. Additional Ledger Type 2** Specify an additional ledger type to use to calculate account balances for ledger type 2. For example, you can use ledger types AA or CA. If you leave this processing option blank, no additional ledger type is used.
- 5. Subledger and 6. Subledger Type** Specify the subledger and subledger type that the system uses to calculate account balances.
 Enter * to select all transactions with subledgers. If you leave the Subledger processing option blank, the system selects transactions with no subledgers.
 Enter a subledger type such as A or C. If you leave this processing option blank, the system selects a blank subledger type.
- 7. Account Level Of Detail** Specify the account level of detail (3–9) to use. If you leave this processing option blank, the system uses 9.

Currency

- 1. Currency Code** Specify the currency code to be used for calculating account balances. If you leave this processing option blank, the system uses all currencies.

Select

- 1. Date Effective Balances** Specify whether to use period-end dates or calculate date-effective balances. Values are:
 Blank or *N*: Period End Dates.
Y: Calculate date effective balances.
- 2. Default Thru Period Display** Specify whether to display through dates or through periods. Values are:
 Blank or *N*: Display thru dates.
 Display

Y: Display thru periods.

Reviewing High-Volume Consolidations

Access the Trial Balance / Ledger Comparison form.

Consolidation Review - Trial Balance / Ledger Comparison 1 ?

Select Find Close Row Tools

Skip to Account * 9.8720 ☒ Select / Skip To

Ledger Type 1 AA USD General Ledger Level Of Detail 9 ☐ Period / Date

Ledger Type 2 BA USD Budget Amount LT 1 Thru Date 06/30/05

Type/Subledger * LT 2 Thru Date 06/30/05

Currency Code *

Records 1 - 3 Customize Grid

<input type="checkbox"/> Account Description	General Ledger Period Balance	Budget Amount Period Balance	Variance Period Balance	Period % Variance	General Ledger Balance	Budget Amount
<input type="checkbox"/> Corporate Administration						
<input type="checkbox"/> Office Supplies Expense	30,657.29	1,250.00	29,407.29	95.92	47,507.29	
<input type="checkbox"/> Corporate Administration	30,657.29	1,250.00	29,407.29	95.92	47,507.29	

Trial Balance / Ledger Comparison form

When you refresh consolidations, the system creates balances only, and not transactions. Therefore, the Trial Balance / Ledger Comparison form shows only journal entries that are made directly to the fictitious business unit.

CHAPTER 33

Processing Multisite Consolidations

This chapter provides overviews of tasks for source and target sites tasks, multiple consolidation tiers, and multisite consolidation structures and tables and discusses how to:

- Run control file reports.
- Create organizational structures.
- Create account structures.
- Revise and print account structures.
- Define multisite consolidation rules.
- Create consolidated balances.
- Run the multisite consolidations reports.
- Review consolidation statuses.
- Send consolidated balances by batch to the target company.
- Send consolidated balances interactively to the target company.
- Process consolidated balances from non-EnterpriseOne source sites.
- Revise inbound consolidations.
- Purge inbound consolidations.
- Generate multisite batch journal entries.
- Process and purge multisite batch journal entries.

See Also

[Chapter 30, "Understanding Account Consolidations," Multisite Consolidation Method, page 319](#)

Understanding Source and Target Site Tasks

The two types of sites involved in multisite consolidations are:

- Source.

Any of the sites where consolidated account balances originate.

- Target.

The central site (headquarters) that receives the consolidated account balances.

Source Site Tasks

At each source site, the multisite consolidation process consists of these sequential steps:

1. Define the organizational structure.
2. Define the account structure.
3. Define the multisite consolidation rules.
4. Create the consolidated balances.
5. Run the integrity reports.
6. Send the consolidated balances to the target company.

Each source site defines its own consolidation rules, but all of the consolidations must meet the requirements of the target site.

Note. When the target and source sites have different currencies, the target site must use multicurrency processing.

Target Site Tasks

At the target site, the multisite consolidation process consists of these sequential steps:

1. Process consolidated balances received from external sites, if necessary.
2. Run the integrity reports.
3. Generate the batch journal entries.
4. Process the batch journal entries.

Understanding Multiple Consolidation Tiers

You can have more than one tier of consolidation. After you consolidate account balances at multiple source sites and send them to a single target site, you can consolidate balances at that target site and at other target sites. These sites become source sites that can send consolidated balances to a new target site.

Understanding Multisite Consolidation Structures and Tables

Before you can consolidate account balances, you must define the structure of the consolidation. For multisite consolidations, you define the organizational structure separately from the account structure. The combination of the organizational structure and the account structure represents the multisite consolidation structure.

Multisite consolidations use the standard format (business unit.object.subsidiary) for account numbers.

The system uses the organizational structure in conjunction with the account structure to create these tables, which contain consolidated balances that are sent to the target company:

- Multi-Site Consolidation Transfer File Header (F1001).
- Multi-Site Consolidation Transfer File (F1002).

- Multi-Site Consolidation Transfer File - Category Codes (F1003).

Running Control File Reports

This section provides an overview of control file reports and discusses how to:

- Run the Create UDC Control File report.
- Set processing options for Create UDC Control File (R10005).
- Run the Create Obj/Sub Control File report.
- Set processing options for Create Obj/Sub Control File.

Understanding Control File Reports

Usually, the target company specifies the account ranges in the corporate chart of accounts where information from sources must be consolidated. The target specifies the business unit category codes that each source can use to create its organizational structure. If a source defines its account structure by sequencing account category codes, the target also specifies the account category codes. If the source defines its account structure by object and subsidiary, the target specifies the valid object and subsidiaries that the source can use.

At the target company, you run two control file reports. Each source can use only the values that are shown in the reports to create its organizational structure and account structure.

- Create UDC Control File report (R10005).

This report identifies the user-defined codes that the source can use when consolidating multisite information. The source can use only category codes from this report to define its organizational structure and its account structure. Usually, the target company defines valid user-defined codes and their values.

- Create Obj/Sub Control File report (R10909).

This report identifies each of the objects and subsidiaries that the source can use when consolidating multisite information. Usually, the target company defines these objects and subsidiaries.

Prerequisites

Before you complete the tasks in this section:

- At both the source and the target, set up a pseudo company in the Company Names & Numbers program (P0010) for the consolidated account balances.
- Set up the structure codes in UDC table 00/TS.
- Ensure that your business unit category codes are assigned.
- Determine the organizational structures to use for your business.
- For each organizational structure that you want to create, determine the sequence to use for the business unit category codes.
- At the target, ensure that a model chart of accounts is set up if you want the system to dynamically create business units or accounts.

Running the Create UDC Control File Report

Select Integrity Reports (G1022), Create UDC Control File.

Setting Processing Options for Create UDC Control File (R10005)

Processing options enable you to specify the default processing for programs and reports.

Version

- | | |
|------------------------------------|--|
| 1. UDC Control File Version | Enter a unique name for the UDC Control File version that you are creating. If you leave this processing option blank, the system uses a report name of blank. |
|------------------------------------|--|

Running the Create Obj/Sub Control File Report

Select Integrity Reports (G1022), Create Obj/Sub Control File.

Setting Processing Options for Create Obj/Sub Control File (R10909)

Processing options enable you to specify the default processing for programs and reports.

Data Selection

- | | |
|--|--|
| 1. Object/Subsidiary Control File Version | Enter a unique name for the Object/Subsidiary Control File version that you are creating. you would like to create. If you leave this processing option blank, the system uses a report name of blank. |
| 2. File Data Selection | Enter <i>1</i> to select a unique object and subsidiary. If you leave this processing option blank, only a unique object is selected. |

Creating Organizational Structures

This section provides an overview of organizational structures and discusses how to define organizational structures.

Understanding Organizational Structures

An organizational structure is a method of grouping business units for reporting and analysis. You can create one or more organizational structures for multisite consolidations. Each structure can be as simple or as complex as you require. You can also create organizational structures for other purposes, such as financial, geographic, and responsibility reporting at a single site.

Forms Used to Create Organizational Structures

Form Name	FormID	Navigation	Usage
Work With Structure	W0050AB	Multi-Site Consolidation Setup (G1042), Business Unit Structure Definition	Locate and review organization report structures.
Structure Setup	W0050AA	On the Work With Structure form, click Add.	Define an organization report structure.

Defining Organizational Structures

Access the Structure Setup form.

Structure Name Enter a unique name that identifies the structure of the organization.

Sequence Enter the order in which the child business units appear when listed under their parent.

See Also

JD Edwards EnterpriseOne Financial Management Application Fundamentals 9.0 Implementation Guide, "Setting Up Organizations," Revising Business Units Within an Organizational Structure

Creating Account Structures

This section provides an overview of account structure components and discusses how to:

- Define an account structure.
- Build account structures.
- Set data sequence for Account Structure Build.
- Set processing options for Account Structure Build.

Understanding Account Structure Components

You must define an account structure and build the consolidation chart of accounts based on the account structure. For example, if the target company requires you to send balances for your bank accounts, you can define an account structure called Bank and Cash Rollup and then run the Account Structure Build program to include all bank accounts.

The system creates an initial account structure based on the F0901 table. You can review and revise this structure.

Account Structure Definition

You can define an account structure either by sequencing up to seven of the 23 account category codes or by object and subsidiary. If you choose to sequence by category codes, the values of the category codes determine where the account appears in the hierarchy. The last two items that you sequence must be the object and the subsidiary.

The Account Structure Definition program (P10430A) updates the Account Structure Definition table (F10430A).

Account Structure Build

Before you can consolidate account balances, you must build the account structure that the system uses for the consolidation.

The Account Structure Build program (R10430) reads the F0901 table and creates the account structure that is based on the sequence that you define in the account structure. The system creates one record in the structure for each unique object and subsidiary combination.

The Account Structure Build program can add records to an existing account structure, or it can create a new account structure. The system deletes the existing structure if you set the corresponding processing option to create a new account structure that has an existing structure name.

If you entered target object and subsidiary information in category codes, you can specify the codes in the corresponding processing option. The system uses the values to create the target object and subsidiary account information.

If you entered level of detail information in a category code, you can specify the code in the corresponding processing option. The system uses the value for the level of detail of the account structure.

You can run the Account Structure Build program in proof or final mode. Both modes produce a report of the account structure. In proof mode, the system prints a report that shows the changes that will occur when you run the report in final mode. In final mode, the system updates the Multi-Site Consolidation - Account Structure table (F10430).

Forms Used to Define an Account Structure

Form Name	FormID	Navigation	Usage
Work With Account Structures	W10430AA	Multi-Site Consolidation Setup (G1042), Account Structure Definition.	Locate and review account structures.
Account Structure Setup	W10430AB	On the Work With Account Structures form, click Add.	Define account structures.

Defining an Account Structure

Access the Account Structure Setup form.

Account Structure Setup form

Account Structure Name Enter a code from UDC table 00/TS that identifies the type of account structure, such as financial or responsibility. Each type structure can have a different hierarchy.

Sequence By Object/Subsidiary Only Select this check box to sequence your accounts by object and then subsidiary. The program will ignore category code sequencing.

Building Account Structures

Select Multi-Site Consolidation Setup (G1042), Account Structure Build.

Setting Data Sequence for Account Structure Build

Do not change the data sequence for this program.

Setting Processing Options for Account Structure Build (R10430)

Processing options enable you to specify the default processing for programs.

Process

1. Mode Enter the mode in which to process and update calculations. Values are:

0: Proof mode with report (default).

1: Final mode with report.

2: Final mode without report.

2. Type of Build Enter 1 to add records to an existing structure. If you leave this processing option blank, the system builds a new structure.

Structure Name

1. Structure Name Enter a code from UDC table 00/TS that represents the name of the structure.

Target Object

1. Target Object

Enter the fields (Fields 1–3) to use to load the target object. If you use multiple fields, their values will be concatenated together to form the target object. If you leave this processing option blank, the target object is left blank.

Valid fields are OBJA (alternate object) and R001–R023 (category codes 1–23).

Target Sub

1. Target Subsidiary

Enter the fields (Fields 1–3) to use to load the target subsidiary. If you use multiple fields, their values will be concatenated together to form the target subsidiary. If you leave this processing option blank, the target subsidiary is left blank.

Valid fields are SUBA (alternate subsidiary) and R001–R023 (category codes 1–23).

LOD

Level of Detail

Enter the field that contains the account level of detail. If you leave this processing option blank, the level of detail field LDA is used.

Valid fields are R001–R023 (category codes 1–23).

Revising and Printing Account Structures

This section provides an overview of account structure revisions and discusses how to:

- Revise account structures.
- Print the Account Structure report.

Understanding Account Structure Revisions

After creating and reviewing account structures, you can revise them. Revising account structures involves moving components of the structure to different sites in the hierarchy and revising detail information about the account structure.

When you move components of the structure to other sites in the hierarchy, you can move individual accounts or higher levels of the structure. When you move a component of the structure, the system updates the F10430 table.

You might need to revise the account structure detail information before consolidating balances if the target object or subsidiary of an account differs from the source object or subsidiary of an account.

Use the Account Structure Inquiry/Revision program (P10440) to rearrange components of the structure and to revise detail information about the account structure.

After you create or revise the account structure, you can print the Account Structure report (R10445) to show the complete hierarchy of the structure.

Forms Used to Revise Account Structures

Form Name	FormID	Navigation	Usage
Account Structure Revisions	W10440B	Multi-Site Consolidation Setup (G1042), Account Structure Inquiry/Revision	Locate and review account structures.
Account Structure Revisions (Detail)	W10440A	On the Account Structure Revisions form, select the account that you want to revise.	Revise and rearrange account structures.

Revising Account Structures

Access the Account Structure Revisions (Detail) form.

Target Object Account	Enter the object account that the system uses for mapping in multisite consolidations when the target object is different from the source object.
Target Subsidiary	Enter the subsidiary account that the system uses for mapping in multisite consolidations when the target subsidiary is different from the source subsidiary.
Object Account	Enter the portion of a general ledger account that refers to the division of the cost code (for example, labor, materials, and equipment) into subcategories. <hr/> Note. If you use a flexible chart of accounts and the object account is set to 6 digits, you should use all 6 digits. For example, entering 000456 is not the same as entering 456 because if you enter 456 the system enters three blank spaces to fill a 6-digit object. <hr/>
Subsidiary	Enter a subset of the object account. Subsidiary accounts include detailed records of the accounting activity for an object account.
Posting Edit	Enter <i>N</i> in the Posting Edit field for summary accounts. Doing this improves the performance of the Process Consolidations program because the system does not search for account balances during processing.

Printing the Account Structure Report

Select Multi-Site Consolidation Setup (G1042), Account Structure Report.

Setting Processing Options for Account Structure Report (R10445)

Processing options enable you to specify the default processing for and reports.

LOD

- 1. Account Level of Detail** Enter the account level of detail (3– 9) to print. If you leave this processing option blank, the system uses 9.

Defining Multisite Consolidation Rules

This section provides an overview of multisite consolidation rules and elimination rules and discusses how to:

- Define consolidation rules
- Define elimination rules

Understanding Components of Multisite Consolidation Rules

After you define the account and organizational structures at a source site, you define:

- The rules by which the system consolidates account balances for use by the target site.
- The rules by which the system eliminates intercompany transactions when consolidating the account balances.

Understanding Consolidation Rules

You must define the rules by which the system consolidates the account balances at your source site. For example, you might want to consolidate accounts for one business unit in one way and the same accounts for another business unit in another way. You might want to summarize different accounts to different levels of detail. Use the Consolidation Specifications program (P10470) to define consolidation rules.

Using the Consolidation Specifications program, you define each parent business unit in the consolidation by specifying a sequence level and a sequence value. The sequence level is the level within the organizational structure at which the system consolidates the account balances. For example, if you want to consolidate balances at the highest level of the organizational structure, enter a sequence level of 1.

The sequence value indicates the business unit category code at the level of the consolidation. For example, if you want to consolidate at the region level and you are defining the parent business unit in the Central region, enter the value of the category code that represents the Central region.

You can choose to work with a live business unit category code structure or a date-effective snapshot of a business unit category code structure.

You can choose not to consolidate business units. If you choose not to consolidate business units, the system sends account balances for all business units.

The Consolidation Specifications program updates the Consolidation Specifications table (F10470).

Understanding Elimination Rules

You can define how the system eliminates intercompany transactions at your source site. You define an elimination group of accounts by indicating a combination of company, business unit, object, subsidiary, subledger, and subledger type. Each elimination group can have multiple elimination rules that the system uses to determine whether the balance of an account should be eliminated when consolidating. The account balances within an elimination group should net to zero.

The system uses elimination rules to automatically eliminate intercompany transactions within the elimination group when you run the Process Consolidations program (R10550). Alternatively, you can specify an elimination account number to which the system enters the eliminating amount for the elimination group.

You also must specify a variance account to which the system enters the variance (write-off) amount for the elimination group if the account balances in the group do not net to zero. In addition, you can specify an elimination percentage for each elimination group if you do not want to eliminate 100 percent of an account balance.

When you run the Process Consolidations program, the system prints a report of the accounts and balances that were eliminated from the consolidation. The report also shows any variance amounts and the accounts where they were entered.

The system stores elimination rules and elimination groups in the Elimination Rules table (F10471).

Forms Used to Define Consolidation and Elimination Rules

Form Name	FormID	Navigation	Usage
Work With Consolidation Specification Revisions	W10470C	Multi-Site Consolidation (G1021), Consolidation Specifications	Locate and review existing multisite consolidation rules.
Consolidation Specification Revisions	W10470D	On the Work With Consolidation Specification Revisions form, click Add.	Define consolidation rules and revise existing consolidation rules.
Work with Elimination Rules	W10471A	Multi-Site Consolidation (G1021), Elimination Rules.	Locate and review existing elimination rules.
Elimination Rules Setup	W10471B	On the Work With Elimination Rules form, click Add.	Add elimination rules.

Defining Consolidation Rules

Access the Consolidation Specification Revisions form.

Consolidation Specification Revisions form

Business Unit Structure

Select the Business Unit Structure tab.

Consolidate Business Units	Select this option to consolidate business units. The system will consolidate business units by using the business unit structure definition to create business unit parent/child relationships. If you clear this option instead, the system will not consolidate business units, but instead will transmit account balances for each individual business unit.
Consolidation Name	Enter the name of a saved consolidation.
Sequence Level	<p>Enter a number that indicates the level of the organizational structure at which the system will consolidate account balances. For example, 01 indicates that the system will consolidate at the highest level of the organizational structure, and 03 indicates that the system will consolidate at the third highest level of the organizational structure.</p> <p>This field is used in conjunction with the Sequence Value field. If you use the Search button to complete the Structure Name field, the system completes the Sequence Level field.</p>
Sequence Value	<p>Enter the value of the category code that represents the level of the consolidation. For example, to consolidate at the region level and to define the parent business unit in the Central region, enter the value of the category code for the Central region. To define parent business units in all category codes at the level of the consolidation, enter *.</p> <p>The system will not define any business unit as a parent business unit if it has a blank category code at the level of the consolidation.</p> <p>This field is used in conjunction with the Sequence Level field.</p>
Live Business Unit Master	Select this option to use a live business unit category code structure from the Business Unit Master table (F0006).
Snapshot Business Unit Master	Select this option to use a date-effective snapshot of a business unit category code structure from the Date Effective Business Unit Master table (F0006S).
Effective Date/Version	Enter the date that was assigned to a date-effective snapshot of a business unit category code structure when the snapshot was created and the number of the version.

Additional Setup

Select the Additional Setup tab.

Rounding Factor	<p>Enter a code that controls how amounts are to be rounded, that is, whether amounts are rounded to 100s, 1000s, and so on. Codes are:</p> <p>Blank: No rounding</p> <p>0: Round decimals</p> <p>1: Round to the nearest 10</p> <p>2: Round to the nearest 100</p> <p>3: Round to the nearest 1000</p> <p>4: Round to the nearest 10000</p> <p>5: Round to the nearest 100000</p> <p>6: Round to the nearest 1000000</p>
------------------------	---

For example, the number 987,654,321.91 would be appear as follows for each of the rounding factors:

Blank: 987,654,321.91

0: 987,654,322.00

1 : 987,654,320.00

2: 987,654,300.00

3: 987,654,000.00

4: 987,650,000.00

5: 987,700,000.00

6: 988,000,000.00

Subledger Detail

Select this check box for subledger detail to be carried forward in the consolidation.

Balances by Currency

Select this check box if you post F0902 records by currency for this company.

Defining Elimination Rules

Access the Elimination Rules Setup form.

Elimination Rules - Elimination Rules Setup

Consolidation Name ★ *Balance Sheet for Multi-site*

Group	Co	Business Unit	Obj Acct	Sub	Sub Type	Sub-ledger	Elimination Account Number	Elimination Account Description	Elimination Sub Ty
1	00001	9							

Elimination Rules Setup form

Group

Enter a two-character value that you use to group accounts that eliminate one another. The account balances within an elimination group should net to zero.

Elimination Account Number

Enter the account to which the system enters the elimination. Leave this field blank to enter the elimination to the account that is being eliminated.

Elimination Subledger

Enter the subledger to which the system enters the elimination. If you specify the subledger, you must also specify the subledger type.

Leave this field blank to enter the elimination to the subledger that is being eliminated.

Elimination Sub Type

Enter the subledger type to which the system enters the elimination. If you specify a subledger type, you must also specify the subledger.

Leave this field blank to enter the elimination to the subledger type that is being eliminated.

Write Off Account Number

Enter the account to which the system records variance write-off amounts for the specified elimination group.

Pcnt (percent)

Specify an elimination percentage for the elimination group.

Creating Consolidated Balances

This section provides an overview of the Process Consolidations program and discusses how to:

- Process consolidations.
- Set processing options for Process Consolidations.

Understanding the Process Consolidations Program

After you define the account and organizational structures and the rules for multisite consolidations for the source company, you are ready to create the consolidated balances.

When you run the Process Consolidations program (R10550) to create consolidated balances, the system reads the account and organizational structures that you defined in the sequence that you specified. The system then processes these structures, based on the rules that you defined for multisite consolidations and eliminations, and based on the processing options. The system reads account balances from the F0902 and:

- Omits zero balance accounts.
- Consolidates year-to-date balances.
- Matches up fiscal date patterns for account balances.
- Ignores balances after the as of period.
- Performs rounding.
- Maintains the specified subledger and currency detail.
- Creates account balances at the specified levels of detail.
- Writes off variances within the specified limits.
- Eliminates intercompany balances.

The Process Consolidations program writes the consolidated balances to these tables:

- Multi-Site Consolidation Transfer File Header (F1001)
- Multi-Site Consolidation Transfer (F1002)
- Multi-Site Consolidation Transfer - Category Codes (F1003)

Reports Created by the Process Consolidations Program

The Process Consolidations program creates a report that displays the summarized account balances. The first part of the report shows the summarized account balance data that was written to the Multi-Site Transfer tables for periods 1–6. The second part of the report shows the same information for periods 7–14.

The Process Consolidations program also produces the Eliminated Account Balances report. This report shows the accounts and balances for which the system created eliminating entries for each elimination group. This report also shows any variance amounts and the accounts where they were entered.

Note. Regardless of the type of account, the Process Consolidations program always updates the Balance Forward field in the F0902 table. Usually, the system does not print balance-forward amounts for income statement accounts. However, to enable inception-to-date reporting for multisite consolidations, the system prints beginning balances for income statement accounts.

Processing Consolidations

Select Multi-Site Consolidation (G1021), Process Consolidations.

Setting Processing Options for Process Consolidations (R10550)

Processing options enable you to specify the default processing for programs and reports.

Process

- | | |
|---|---|
| 1. Mode | Specify the mode in which to run this program. Values are:
0: Proof mode with report (default).
1: Final mode with report.
2: Final mode without report. |
| 2. Pseudo Company | Enter the company number of the pseudo consolidation company. |
| 3. Period Number and Fiscal Year | Enter the period and fiscal year through which the consolidation is to be prepared. If you leave this processing option blank, the financial reporting year and period for the company are used. |
| 4. Ledger Type- | Enter the target ledger type to be used for consolidation or leave this processing option blank to use ledger type AA. |
| 5. Save Category Codes | Specify which category codes to save for transmission. Values are:
Blank: Do not save category code values.
1: Save business unit category codes.
2: Save account category codes.
3: Save both business unit and account category codes. |
| 6. Process Non-Posting Accounts | Enter 1 to retrieve account balances for non-posting accounts. The designation of non-posting accounts is in the F10430 table, not the F0901 table.

Leave this processing option blank for better performance. The program does not attempt to retrieve account balances for accounts that do not have account balances. |

BU Creation

- | | |
|--------------------------------------|---|
| 1. Dynamic Business Unit Flag | Specify how to dynamically create business units. Values are:
Blank: Do not use dynamic business unit creation.

1: Use dynamic business unit creation with concatenation of category code values. If you included company in your organizational structure sequence, you must enter 1 for this processing option. |
|--------------------------------------|---|

2: Use dynamic business unit creation with next numbering.

Business Unit Type

1. Business Unit Type

Enter the business unit type to use when creating business units.

Site ID

1. Site ID

Enter the site ID associated with the source of the data.

Variance

1. Variance Threshold

Enter a variance threshold for creating an automatic write-off amount for consolidations. If a variance exists in the consolidations that were created and the variance is within the tolerance, an automatic write-off is created. Leave this processing option blank if you do not want to use this feature.

Note. If the variance entered is a percentage, use the % character. For example, 3 percent would be entered as 3%.

2. Consolidation Variance Threshold

Enter the object and subsidiary accounts to use for the automatic write-off amount.

Eliminations

1. Eliminations Ledger Type

Enter the target ledger type to be used for elimination entries. If you created rules for the elimination of intercompany transactions, you must enter *I* for this processing option to indicate the ledger type where the system records the eliminated amounts.

If you leave this processing option blank, the system does not create eliminating entries.

2. Elimination Variance Threshold

Enter a variance threshold for creating an automatic write-off amount for eliminations. If a variance exists in the elimination entries that were created and the variance is within the tolerance, an automatic write-off amount is created. Leave this processing option blank if you do not want to use this feature.

Note. If the variance entered is a percentage, use the % character. For example, 3 percent would be entered as 3%.

Currency

Currency Code - Multi-Currency Off

If the target site uses multiple currencies but your source site uses a single currency, you can set a processing option to designate the currency code for your consolidated account balances. The system does not perform any currency conversion; it simply assigns the currency code to the account balances. The system ignores this processing option if your site uses multicurrency processing.

See Also

JD Edwards EnterpriseOne Financial Management Application Fundamentals 9.0 Implementation Guide, "Setting Up Organizations"

Running the Multisite Consolidations Reports

This section provides overviews of multisite consolidation reports and the BU/Accounts Monthly Comparison Report and discusses how to:

- Run the Prior Period Balance Integrity report.
- Set processing options for Prior Period Balance Integrity.
- Run the UDC Value Control Exceptions report.
- Set processing options for UDC Value Control Exceptions.
- Run the Object/Subsidiary Value Control Exceptions Report.
- Set processing options for Object/Subsidiary Value Control Exceptions Report.
- Run the BU/Accounts Monthly Comparison report.
- Set data selection and data sequence for BU/Accounts Monthly Comparison.
- Set processing options for BU/Accounts Monthly Comparison.
- Run the Consolidated Balance Sheet report.
- Set processing options for Consolidated Balance Sheet.
- Run the Consolidated Income Statement report.
- Set processing options for Consolidated Income Statement.

Understanding Multisite Consolidation Integrity Reports

After you create the consolidated balances, you should run integrity reports to verify the information. Integrity reports supplement your internal balancing procedures. Integrity reports also help you locate potential balancing problems and data inconsistencies before you send the information to the target site.

Note. In addition to integrity reports, you can also generate a consolidated balance sheet and a consolidated income statement.

This table lists the available multisite consolidations integrity reports and a description of each:

Integrity Report	Description
Prior Period Balance Integrity (R10700)	Identifies any consolidated balances from the prior period that have changed since the previous consolidation.
UDC Value Control Exceptions (R107011)	Identifies user-defined code values in the consolidation that are not recognized by the target company. You can run the UDC Value Control report to review a list of valid user-defined code values.

Integrity Report	Description
Object/Subsidiary Value Control (R107021)	Identifies objects and subsidiaries in the consolidation that are not recognized by the target company.
BU/Accounts Monthly Comparison (R10701)	Compares the business units and accounts in the source to those in the target. Run this report either at the source site prior to sending a consolidation or at the target site after you receive a consolidation.
Consolidated Balance Sheet (R10150)	Shows the assets, liabilities, and stockholders' equity of the consolidation that you are sending to the target company.
Consolidated Income Statement (R10250)	Shows the revenues and expenses of the consolidation that you are sending to the target company.

Understanding the BU/Accounts Monthly Comparison Report

There are multiple versions of the BU/Accounts Monthly Comparison report. Depending on the version that you choose, the report identifies one of these:

- At the source site, business units and accounts that appear in the current consolidation, but did not appear in the previous consolidation.
- At the target site, business units and accounts that appear in the current consolidation, but did not appear in the previous consolidation
- At the source site, business units and accounts that appeared in the previous consolidation, but do not appear in the current consolidation
- At the target site, business units and accounts that appeared in the previous consolidation, but do not appear in the current consolidation

You must set a processing option to indicate whether you are running the report at a source site or a target site.

If the integrity report fails, the system updates one of these fields in the F1001 table. Each of these fields indicates a specific error condition:

Field	Description of error
GPIN07	Accounts appear in the current consolidation, but not in the previous consolidation. This error applies to the first two versions listed previously.
GPIN08	Business units appear in the current consolidation, but not in the previous consolidation. This error applies to the first two versions listed previously.
GPIN05	Accounts appear in the previous consolidation, but not in the current consolidation. This error applies to the last two versions listed previously.
GPIN06	Business units appear in the previous consolidation, but not in the current consolidation. This error applies to the last two versions listed previously.

Running the Prior Period Balance Integrity Report

Select Integrity Reports (G1022), Prior Period Balance Integrity.

Setting Processing Options for Prior Period Balance Integrity (R10700)

Processing options enable you to specify the default processing for reports.

Status

1. Integrity Status

Enter *1* to force the integrity to fail if the system does not find previous consolidation balances. Do not set the processing option to *1* for the first period in which you create consolidations because the system will not find previous balances for comparison.

If you leave this processing option blank, a message prints on the report if a previous balance is not found, but it will not cause an error condition or integrity failure.

Running the UDC Value Control Exceptions Report

Select Integrity Reports (G1022), UDC Value Control.

Setting Processing Options for UDC Value Control Exceptions (R107011)

Processing options enable you to specify the default processing for reports.

Version

1. UDC Control File Version

Enter the unique name of the UDC Control File version to validate. If you leave this processing option, the name of blank is used.

Running the Object/Subsidiary Value Control Exceptions Report

Select Integrity Reports (G1022), Obj/Sub Value Control.

Setting Processing Options for Object/Subsidiary Value Control Exceptions Report (R107021)

Processing options enable you to specify the default processing for reports.

Data Selection

1. Object/Subsidiary Control File Version

Enter the unique name of the Object/Subsidiary Control File version to validate. If you leave this processing option, the name of blank is used.

2. File Data Selection

Enter *1* to select a unique object and subsidiary account. If you leave this processing option blank, only a unique object is selected.

Running the BU/Accounts Monthly Comparison Report (R10701)

Select Integrity Reports (G1022), BU/Accounts Monthly Comparison.

Setting Data Selection and Sequence for BU/Accounts Monthly Comparison Report

Do not change the data selection or data sequence. Each version of the report has the appropriate data selection and data sequence.

Setting Processing Options for BU/Accounts Monthly Comparison Report (R10701)

Processing options enable you to specify the default processing for reports.

Process

- 1. Integrity Location** Enter the site at which the integrity is being run. Values are:
 1: Source site.
 2: Target site.
- 2. Integrity Status** Enter 1 to force the integrity to fail if the system does not find previous consolidation balances. Do not set the processing option to 1 for the first period in which you create consolidations because the system will not find previous balances for comparison.

 If you leave this processing option blank, a message prints on the report if a previous balance is not found, but it will not cause an error condition or integrity failure.

Running the Consolidated Balance Sheet Report

Select Integrity Reports (G1022), Consolidated Balance Sheet.

Setting Processing Options for Consolidated Balance Sheet (R10150)

Processing options enable you to specify the default processing for reports.

Signs

- 1. Reverse Sign** Enter 1 to print the liability accounts as negative amounts. If you leave this processing option blank, the accounts print as positive amounts.

Accounts

Enter the beginning object account for each of these processing options.

- 1. Beginning Stockholders Equity** (Required) Enter the beginning object account that represents stockholders equity. The report does not run if you do not complete this processing option.
- 2. Automatic Accounting Instructions** (Optional) Enter the beginning object account for each of these:
 Beginning Assets
 Beginning Liabilities
 Operating Income

If you leave this processing option blank, the system uses accounts for AAI items GLG2, GLG3, and GLG respectively.

Running the Consolidated Income Statement Report

Select Integrity Reports (G1022), Consolidated Income Statement.

Setting Processing Options for Consolidated Income Statement (R10250)

Processing options enable you to specify the default processing for programs and reports.

Signs

- 1. Reverse Sign** Enter 1 to print expense and liability accounts as negative amounts. If you leave this processing option blank, the accounts print as positive amounts.

Accounts

- 1. Beginning Object** Enter the beginning object account for each of these:
- Beginning Revenue
 - Beginning Cost of Goods Sold
 - Beginning Other Income
 - Beginning Other Expense
- If you leave this processing option blank, the system uses accounts for AAI items GLG6, GLG8, GLG11, and GLG13 respectively.

Reviewing Consolidation Statuses

This section provides an overview of the Consolidation Console program and discusses how to review consolidation statuses.

Understanding the Consolidation Console Program

Whether you are sending a consolidation to a target company or receiving a consolidation from a source company, you need to monitor the consolidation's status. The Consolidation Console program (P10610) enables you to:

- Monitor the transmission status of the consolidation.
- Monitor integrity reports.
- Send consolidated balances to the target company.
- Delete previously processed consolidations.

Both the source company and the target company need to track the consolidations that have been sent from source to target and the consolidations that have been processed at the target. The system maintains the status of each consolidation name and batch in the F1001, F1002, and F1003 tables. These tables exist at both the source and target sites.

The status in the Transmission File Status field can have these values:

Transmission File Status	Description of Status
Blank	Not transmitted.
<i>P</i>	Pending. The system is in the process of transmitting.
<i>1</i>	In the source table: Transmitted In the target table: Received.
<i>2</i>	Processed.
<i>3</i>	Previously processed.

The system updates the consolidation status during these processes:

Process	Updates to Status
MSC Data Transmission (R10610)	At the source, the system copies consolidation records to the target. The system changes the transmission status of the records at the source to 1. The records are created at the target with a status of 1.
Journalize Consolidated Balances (R10480)	At the target, the system updates the transmission status of the consolidation records to 2 when it creates journal entries. It also updates previously processed records with a status of 2 to 3 at the target site.

The target is responsible for communicating with the source after the target runs the batch process to create journal entries at the target. The source must manually update the corresponding records from transmission status 1 to transmission status 2. If a previously processed batch of corresponding records has a transmission status 2, the system updates that batch to transmission status 3.

The Consolidation Console program also identifies the integrity reports that you are required to run at the source and target sites, based on the processing options that you set. The program indicates whether integrity reports have been run, and whether the integrity reports passed or failed. This information appears in the Integrity Status fields in the detail area.

The Integrity Status fields can have these values:

Integrity Status	Description of Status
Blank	Integrity not run.
<i>0</i>	Integrity not run.
<i>1</i>	Integrity passed.

Integrity Status	Description of Status
2	Integrity failed.
9	Override; transmit regardless of integrity status.

When you are ready to send the consolidated balances to the target company, the Consolidation Console program enables you to send the information.

The system holds the consolidated account balances in the F1001, F1002, and F1003 tables until you delete them. Whether you are at a source or target site, you should delete these records periodically.

Form Used to Review Consolidation Statuses

Form Name	FormID	Navigation	Usage
Consolidation Console	W10610A	Multi-Site Consolidation (G1021), Consolidation Console	Review consolidation statuses, monitor integrity reports, send consolidated balances to the target company, and delete processed consolidations.

Reviewing Consolidation Statuses

Access the Consolidation Console form.

Consolidation Console form

Sending Consolidated Balances by Batch to the Target Company

This section provides overviews of the process to send consolidated balances to the target company and the MSC Data Transmission program and discusses how to:

- Run the MSC Data Transmission program.
- Set processing options for MSC Data Transmission.

Understanding the Process to Send Consolidated Balances to the Target Company

After you run integrity reports and verify the status of your consolidation, you are ready to send your consolidated balances to the target company.

You can send consolidated balances to the target company either by batch or interactively using these two programs:

- MSC Data Transmission batch program (R10610).
- Consolidation Console interactive program (P10610).

Either program enables the source or the target to initiate the transmission. The batch program enables you to choose and send multiple consolidations at one time.

After the target company receives the consolidated balances, the target company generates and processes batch journal entries.

Understanding the MSC Data Transmission Program

You can use the MSC Data Transmission batch program (R10610) to send to the target company the consolidated balances in the Transmission File Status field in the F1001, F1002, and F1003 tables. You can select and send multiple consolidations at one time.

Your software includes two versions of this program. Do not change version XJDE0001. You can change version XJDE0002.

The system prompts you for the names of the source and target environments. You can use the browse function to locate either environment. If you leave the source environment blank, the system uses your environment as the source environment. If you leave the target environment blank, the system uses your environment as the target environment.

You can set a processing option to prevent the transmission of the consolidated balances if one or more integrity reports fail.

Prerequisites

Before you complete the tasks in this section:

- Verify that the F1001, F1002, and F1003 tables exist on your local drive or that you have access to the tables on the server.
- Use the Object Configuration Manager program (P986110) to map the MSC Data Transmission program (R10610) to a local drive.

Running the MSC Data Transmission Program

Select Multi-Site Consolidation (G1021), MSC Data Transmission.

Setting Processing Options for MSC Data Transmission (R10610)

Processing options enable you to specify the default processing for programs.

Integrities

If you do not run the specified integrity report for each of the processing options, the transmission is not affected.

Prior Period Adjustments	<p>Specify whether the Prior Period Balance Integrity report must pass before data can be transmitted. The system considers the integrity report as passing if it does not find any consolidated balances from the prior period that have changed since the previous consolidation. Values are:</p> <p>Blank: This report does not have to pass before data can be transmitted.</p> <p><i>I</i>: This report must pass before data can be transmitted.</p>
Credits = Debits	<p>Specify whether the integrity process that verifies that debits equal credits must pass before data can be transmitted. This integrity process is an internal process that the system runs before writing records to the F1001 and F1002 tables. Values are:</p> <p>Blank: The integrity process that verifies that debits equal credits does not have to pass before data can be transmitted.</p> <p><i>I</i>: The integrity process that verifies that debits equal credits must pass before data can be transmitted.</p>
Source UDC = Target UDC	<p>Specify whether the UDC Value Control integrity report (R107011) must pass before data can be transmitted. The system considers the report as passing when the consolidation does not contain any instances of user-defined code values that are unrecognized by the target company. Values are:</p> <p>Blank: This report does not have to pass before data can be transmitted.</p> <p><i>I</i>: This report must pass before data can be transmitted.</p>
Source Obj/Sub = Target Obj/Sub	<p>Specify whether the Obj/Sub Value Control integrity report must pass before data can be transmitted. The system considers the integrity report as passing when the consolidation does not contain any instances of object accounts and subsidiaries that are unrecognized by the target company. Values are:</p> <p>Blank: This report does not have to pass before data can be transmitted.</p> <p><i>I</i>: This report must pass before data can be transmitted.</p>
Accounts Last Month Not This	<p>Specify whether the Accounts Last Month Not This Month version of the BU/Accounts Monthly Comparison report must pass before data can be transmitted. The system considers the report as passing when all of the accounts that appeared in last month's consolidation appear in this month's consolidation. Values are:</p> <p>Blank: This report does not have to pass before data can be transmitted.</p> <p><i>I</i>: This report must pass before data can be transmitted.</p>
BU Last Month Not This Month	<p>Specify whether the Business Units Last Month Not This Month version of the BU/Accounts Monthly Comparison report must pass before data can be transmitted. The system considers the report as passing when all of the business units that appeared in last month's consolidation appear in this month's consolidation. Values are:</p> <p>Blank: This report does not have to pass before data can be transmitted.</p> <p><i>I</i>: This report must pass before data can be transmitted.</p>

Accounts This Month Not Last

Specify whether the Accounts This Month Not Last Month version of the BU/Accounts Monthly Comparison report must pass before data can be transmitted. The system considers the report as passing when all of the accounts in this month's consolidation also appeared in last month's consolidation. Values are:

Blank: This report does not have to pass before data can be transmitted.

/: This report must pass before data can be transmitted.

BU This Month Not Last Month

Specify whether the Business Units This Month Not Last Month version of the BU/Accounts Monthly Comparison report must pass before data can be transmitted. The system considers the report as passing when all of the business units in this month's consolidation also appeared in last month's consolidation. Values are:

Blank: This report does not have to pass before data can be transmitted.

/: This report must pass before data can be transmitted.

Sending Consolidated Balances Interactively to the Target Company

This section provides overviews of the process to send consolidated balances to the target company and the Consolidation Console program and discusses how to:

- Set processing options for Consolidation Console.
- Send consolidated balances interactively to the target company.

Understanding the Process to Send Consolidated Balances to the Target Company

After you run integrity reports and verify the status of your consolidation, you are ready to send your consolidated balances to the target company.

You can send consolidated balances to the target company either by batch or interactively using these two programs, respectively:

- MSC Data Transmission batch program (R10610).
- Consolidation Console interactive program (P10610).

Either program enables the source or the target to initiate the transmission. The batch program enables you to choose and send multiple consolidations at one time.

After the target company receives the consolidated balances, the target company generates and processes batch journal entries.

Understanding the Consolidation Console Program

You can use the Consolidation Console program (P10610) to interactively send to the target company the consolidated balances in the F1001, F1002, and F1003 tables.

You can set a processing option to prevent the transmission of the consolidated balances if one or more integrity reports fail. The Consolidation Console form indicates whether each integrity report has been run, and whether it passed or failed.

Form Used to Send Consolidated Balances Interactively to the Target Company

Form Name	FormID	Navigation	Usage
Consolidation Console	W10610A	Multi-Site Consolidation (G1021), Consolidation Console. On Consolidation Console, select the consolidation for which you want to send consolidated balances to the target company and then select Transmit from the Row menu.	Review consolidation statuses, monitor integrity reports, send consolidated balances to the target company, and delete processed consolidations.

Setting Processing Options for Consolidation Console (P10610)

Processing options enable you to specify the default processing for programs.

Integrities

1. Integrities

Enter *1* for each integrity report that is required to pass before the consolidation batch may be transmitted. Transmission is not affected by integrity failure or not running the report. The integrity reports for these processing options are:

Prior Period Adjustments

Credits = Debits

Source UDC = Target UDC

Source Obj/Sub = Target Obj/Sub

Accounts Last Month Not This

BU Last Month Not This Month

Accounts This Month Not Last

BU This Month Not Last

Sending Consolidated Balances Interactively to the Target Company

Access the Consolidation Console form.

The system prompts you for the names of the source and target environments. You can use the browse function to locate either environment. If you leave the source environment blank, the system uses your environment as the source environment. If you leave the target environment blank, the system uses your environment as the target environment.

Transmitted File Status

Enter the status of records in the F1001 table. Values are:

Blank: Not transmitted.

P: Pending. The system is in the process of transmitting.

I: Transmitted.

2: Most recently processed record.

3: Previously processed record.

Site ID

Enter the source of the transaction. This can be a user ID, a workstation, the address of an external system, a node on a network, and so on. This field helps identify both the transaction and its point of origin.

Environment

Enter the number that an Electronic Data Interchange (EDI) transmitter assigned to a transaction.

In a non-EDI environment, you can assign any number that is meaningful to you to identify a transaction within a batch. It can be the same as a document number.

Batch Number Range

Enter the number that the transmitter assigned to the batch. During batch processing, the system assigns a new batch number to the transactions for each control (user) batch number it finds.

Processing Consolidated Balances from Non-EnterpriseOne Source Sites

This section provides overviews of inbound multisite consolidations and the inbound multisite consolidation process and discusses how to:

- Process inbound consolidations data.
- Set processing options for Process Inbound Consolidations Data.

Understanding Inbound Multisite Consolidations

A target site might want to process multisite consolidations from a source site that does not use the JD Edwards EnterpriseOne General Accounting system. The source must enter the consolidation information into two tables in the format that is specified and then send the tables to the target. The two tables are the Unedited MSC Interoperability Header table (F1001Z1) and the Unedited MSC Interoperability Table (F1002Z1).

Understanding the Inbound Multisite Consolidations Process

To successfully upload multisite consolidation information from a non-EnterpriseOne source site to EnterpriseOne, you must create a custom program that provides proper data to fields in the F1001Z1 and F1002Z1 tables. The system processes these tables to create consolidation information in the F1001 and F1002 tables. The field names in these tables correspond to the field names on interactive forms in the JD Edwards EnterpriseOne General Accounting system.

See [Appendix E, "Mapping Fields for Inbound Multisite Consolidations," page 529](#).

At the target site, when you process the tables by running the Process Inbound Consolidations Data program (R1002Z1), the system reads the F1001Z and F1002Z1 tables and creates records in the F1001 and F1002 tables. If necessary, you can revise existing transactions or add new transactions. You can also purge the F1001Z1 and F1002Z1 tables.

You can run the Process Inbound Consolidations Data program in proof or final mode. In proof mode, the system prints a report that displays the transactions that will be written to the F1001 and F1002 tables. In final mode, the system prints the report and writes the transactions to the tables. The system writes error messages to either the work center.

After processing the inbound data, you should run these reports:

- Prior Period Balance Integrity
- UDC Value Control
- Obj/Sub Value Control
- BU/Accounts Monthly Comparison
- Consolidated Balance Sheet
- Consolidated Income Statement

After you process the inbound consolidations and revise them, if necessary, you can generate journal entries for the summarized account balances, verify that they are accurate, and process them.

Processing Inbound Consolidations Data

Select Inbound Multi-Site Consolidations Data (G1023), Process Inbound Consolidations Data.

Setting Processing Options for Process Inbound Consolidations Data (R1002Z1)

Processing options enable you to specify the default processing for programs and reports.

Mode

- | | |
|----------------|---|
| 1. Mode | Enter the mode in which to run the inbound consolidations process. Values are:
<i>1</i> : Proof mode with report.
<i>2</i> : Final mode. This mode processes F1001Z1 and F1002Z1 records to the F1001 and F1002 respectively. |
|----------------|---|

JE Processing

- | | |
|-------------------------|---|
| 1. JE Processing | Enter the version of the Journalize Consolidation Balances report to run. If you leave this processing option blank, the report does not run. |
|-------------------------|---|

Purge Data

- | | |
|----------------------|---|
| 1. Purge Data | Enter <i>1</i> to purge all data from the F1001Z1 and F1002Z1 tables after all processing has completed. If you leave this processing option blank, data is not purged from these tables. |
|----------------------|---|

Revising Inbound Consolidations

This section provides an overview of inbound consolidations revisions and discusses how to revise an inbound consolidation.

Understanding Inbound Consolidations Revisions

After you run the integrity reports, you might need to revise the inbound consolidations or add inbound consolidation records before you generate the corresponding journal entries. You use the Revise Inbound Consolidations Data program (P1002Z1) to revise your inbound consolidations data.

Forms Used to Revise Inbound Consolidations

Form Name	FormID	Navigation	Usage
Work With Multi-Site Consolidation Unedited Transactions	W1002Z1A	Inbound Multi-Site Consolidations Data (G1023), Revise Inbound Consolidations Data	Review inbound multisite consolidations.
Multi-Site Consolidation Unedited Transactions Revisions	W1002Z1B	On the Work With Multi-Site Consolidation Unedited Transactions form, select the record that you want to revise. To add inbound multisite consolidation records, on the Work With Multi-Site Consolidation Unedited Transactions form, click Add.	Add and revise inbound multisite consolidation records.

Revising an Inbound Consolidation

Access the Multi-Site Consolidation Unedited Transactions Revisions form.

Purging Inbound Consolidations Data

This section discusses how to purge inbound consolidations.

Purging Inbound Consolidations

Select Inbound Multi-Site Consolidations Data (G1023), Purge Inbound Consolidations Data.

The system retains processed multisite consolidations in the F1001Z1 and F1002Z1 tables until you purge them. You should purge the consolidations after they have been successfully processed.

Note. You can set a processing option for the Process Inbound Consolidations Data program to automatically purge the tables when processing is complete.

Generating Multisite Batch Journal Entries

This section provides an overview of the Journalize Consolidation Balances program and discusses how to:

- Generate multisite batch journal entries.
- Set data selection for Journalize Consol. Balances.
- Set processing options for Journalize Consol. Balances.

Understanding the Journalize Consolidation Balances Program

After you receive the multisite consolidations at the target company, you should run integrity reports to ensure that the data that you received is accurate. Then you must run the Journalize Consolidation Balances program (R10480) to create journal entries for the summarized account balances that were received from the source company. These journal entries are based on the difference from one consolidation batch to another.

When you run the Journalize Consolidations Balances program, the system reads the F1001, F1002, and F1003 tables and creates journal entries in the Journal Entry Transactions - Batch File table (F0911Z1).

You can run this batch program in proof or final mode. In proof mode, the system prints a report of the journal entries, but does not update the F0911Z1 table. In final mode, the system creates the journal entries in the F0911Z1 table and, based on a processing option, prints a report of the journal entries.

The report shows the journal entries that were created for the summarized balances from the source company by source system ID and batch number. It also shows batch totals.

The BU (Business Units) and AC (Accounts) columns contain information about dynamically created business units and accounts. Values that you might see in these columns include:

Value	Description
Blank	The business unit or account already existed.
1	The business unit or account was not dynamically created because an error occurred during processing.
2	The business unit or account was dynamically created.

When the system creates journal entries in the F0911Z1 table, it does this for each journal entry:

- Places a concatenation of the source system ID, the batch number, and the transmission date in the Explanation field.
- Places the consolidation name in the Transaction Number field.
- Places the last day of the corresponding accounting period in the G/L Date field.
- Places the source system ID in the User ID field.

Note. Regardless of the type of account, the system always updates the Balance Forward field in the F0902 table. Usually, the system does not print balance-forward amounts for income statement accounts. However, to enable inception-to-date reporting for multisite consolidations, the system prints beginning balances for income statement accounts.

If the Journalize Consolidation Balances program dynamically creates business units or accounts, it generates reports that show the new information.

Prerequisites

Run these reports at the target company:

- Prior Period Balance Integrity
- UDC Value Control
- Obj/Sub Value Control
- BU/Accounts Monthly Comparison
- Consolidated Balance Sheet
- Consolidated Income Statement

Generating Multisite Batch Journal Entries

Select Multi-Site Consolidation (G1021), Journalize Consol. Balances.

Setting Data Selection for Journalize Consol. Balances

You must set the transmitted file status in the data selection to *I*.

Setting Processing Options for Journalize Consol. Balances (R10480)

Processing options enable you to specify the default processing for programs and reports.

Mode

- 1. Mode** Specify the mode in which to run the program:
- 0*: Proof mode with report (default).
 - 1*: Final mode with report.
 - 2*: Final mode without report.

Company

- 1. Consolidation Company** Enter the number of the consolidation company to update. If you leave this processing option blank, the company defined in the F1001 table is used.

Ledger Type

- 1. Ledger Type** Enter the ledger type from UDC table 09/LT to update. If you leave this processing option blank, the ledger type defined in the F1001 table is used.

Prior Period

1. Prior Period Adjustments

Specify create adjusting entries. Values are:

Blank: Do not create adjusting entries. The record will not be processed and an error will be written to the report.

1: Create adjusting entries to prior periods for differences between the current and previous consolidation.

2: Create the adjusting entries in the current period.

3: Ignore prior period differences.

2. Directly Update F0902

Enter 1 to directly update F0902 table for Balance Forward differences between the current and previous consolidation. If you leave this processing option blank, the F0902 is not updated.

Business Unit

1. Dynamic Business Units Creation

Enter 1 to dynamically create business units that exist in the Consolidation table but do not exist in the F0006 table. If a business unit in the F1002 does not exist in the target, the program creates it.

If you leave this processing option blank, business units are not created.

2. Business Unit Type

Enter the business unit type to use when creating business units.

Account Number

1. Dynamic Account Creation

Specify the dynamic account creation. Values are:

Blank: Do not dynamically create accounts.

1: Dynamically create accounts that exist in the consolidation table but do not exist in the F0901 table.

2: Dynamically create accounts that exist in the consolidation table but do not exist in the F0901 table by editing the object only. If the object exists in the account master, the account will be created regardless of the subsidiary.

If an account in the F1002 table does not exist in the target, the program creates it.

JE Processing

1. Automatic Batch Journal Entry Processing

Enter 1 to automatically submit the Process Batch Journal Entry program (R09110Z) after creating batch journal entries. If you leave this processing option blank, the program is not automatically submitted.

2. Version

Enter the version of Process Batch Journal Entry program to run. If you leave this processing option blank, version ZJDE0002 is used.

Processing and Purging Multisite Batch Journal Entries

This section provides an overview of multisite batch journal entry processing and purging and discusses how to:

- Process multisite batch journal entries.
- Purge multisite batch journal entries.

Understanding Multisite Batch Journal Entry Processing and Purging

Before you process a batch, you can review and correct journal entries for multisite consolidations using the Journal Entry Review program (P0911Z1). You can review individual journal entries that have been created in the F0911Z1 table. You can also use the Journal Entry Review program to revise your journal entries. For example, you might need to make additions or corrections before you process them.

After you review and revise journal entries for multisite consolidations, run the Process Batch Journal Entry program (R09110Z) to process the journal entries from the F0911Z1 table and move them to the F0911 table.

After you run the Process Batch Journal Entry program, you must post the batch so that F0902 table reflects the amounts from the consolidation.

The system holds processed journal entries in the batch table until you globally purge them. You should purge batches after they have been successfully processed.

Processing Batch Journal Entries

Select Multi-Site Consolidation (G1021), Process Batch Journal Entry.

See Also

Chapter 14, "Processing Batch Journal Entries," page 137

Purging Processed Multisite Journal Entries

Select Multi-Site Consolidation (G1021), Processed Journal Entry Purge.

See Also

Chapter 14, "Processing Batch Journal Entries," Purging Processed Batch Journal Entries, page 142

CHAPTER 34

Reviewing Balances and Transactions

This chapter provides overviews of online inquiries, statutory inquiries, trial balances, and account ledger and account balance inquiries and discusses how to:

- Review trial balances, ledgers, and subledgers.
- Review trial balances.
- Review account ledgers.
- Review account balances.

Note. Country-specific functionality for reviewing balances and transactions exists for Chile and Peru.

See Also

JD Edwards EnterpriseOne Country-Specific Setup and Processes for the Americas 9.0 Implementation Guide, "(CHL and PER) Working With General Ledger Functionality for Chile and Peru"

Understanding Online Inquiries

You can access the most current general ledger information that is available in your system by using online inquiry programs.

In general, online inquiries use information from the F0902 and F0911 tables. Trial Balance and Account Balance inquiries use information from the F0902 table and Account Ledger inquiries information from the F0911 table.

When displaying information for online inquiries, the system uses these two automatic accounting instructions (AAIs) to determine income statement accounts:

- GLG6 - Beginning Revenue Account
- GLG12 - Ending Income Statement Account

Accounts outside this range (GLG6 – GLG12) are considered balance sheet accounts. These AAI accounts are also used to retrieve the cumulative balance for a trial balance report or inquiry.

For each online inquiry, you can summarize accounting information at different levels of detail, depending on your needs.

See Also

JD Edwards EnterpriseOne Multicurrency Processing 9.0 Implementation Guide, "Using Multicurrency Inquiries for General Accounting," Reviewing Accounts in Domestic, Foreign, and As If Currencies

Understanding Statutory Inquiries

Statutory inquiry programs provide information used for government reporting. To review statutory information, you can use these online inquiry programs:

- Account Inquiry by Category Code (P09202).
- Balance Inquiry by Account/Category Code (P76H9006).
- Statutory Account Inquiry (P09218A).

See Also

JD Edwards EnterpriseOne Financial Management Application Fundamentals 9.0 Implementation Guide, "Creating the Chart of Accounts," Defining an Alternate Chart of Accounts for Statutory Reporting

Understanding Trial Balance Inquiries

To review trial balances for accounts quickly and in a variety of sequences, use the trial balance inquiry programs. These inquiry programs display summarized information from the F0902 table and provide access to more detailed information.

The inquiry program that you choose depends on how you want to review the account and what information you want to see. These are the trial balance inquiry programs:

Inquiry	Description
T/B/ Ledger Comparison (P09210A)	This program displays account balances within a specific business unit or balances for a specific account.
T/B by Object Account (P09214)	This program displays account balances across all business units and displays any account numbering discrepancies. For the program to be useful, accounts must be numbered consistently across all business units.
T/B by Company (P09216)	This program displays account balance information across business units for a single company.
T/B by Subledger (P09215)	This program displays account balance information by subledger.

All four programs have a processing option that enables you to review account balances as of a specific date, instead of viewing balances only as of the ending date for a period.

If you do not specify a date for the review, the programs identify the current (open) period for the company in the Company Constants table (F0010) and use the period-ending date for that period as recorded in the Date Fiscal Patterns table (F0008).

The cumulative balance for balance sheet accounts includes the cumulative balance forward for the prior year. The cumulative balance for income statement accounts does not include this amount.

Understanding Account Ledger and Balance Inquiries

You might need to review detailed transactions and balances for your accounts in different formats and sequences. The online ledger and balance inquiry programs provide information for specific accounts. These programs access either the F0911 table, which contains detailed transactions or the F0902 table, which contains posted balances, or both of these tables. The inquiry program that you choose depends on what you want to review and how you want to see information displayed. The account ledger and account balance inquiry programs are listed in this table:

Inquiry	Description
Account Ledger Inquiry (P09200)	Displays detailed transactions from the F0911 table.
Account Inquiry by Object Account (P09201)	Displays detailed transactions from the F0911 table using a selected object account, across all business units.
Account Inquiry by Category Code (P09202)	Displays detailed transactions from the F0911 table using one of the category codes that are set up for a government-defined (alternate) chart of accounts.
Account Balance by Month (P0902P1)	Displays monthly net changes and cumulative monthly balances from the F0902 table for each period of the fiscal year. The system includes net posting totals for income statement accounts and balances forward for balance sheet accounts.
Account Balances by Subledger (P092131)	Displays balances and posted amounts from the F0902 table for the current period and for the year-to-date in sequence by subledger and subledger type.
Statutory Account Inquiry (P09218A)	Displays balances from the F0902 table by company or organization structure using one of the category codes that are set up for a government-defined (alternate) chart of accounts.
T/B / Ledger Comparison (P09210A)	Displays balances from two different ledgers in the F0902 table. You can display the calculated comparison or the cumulative balances for each ledger. This program is helpful in comparing budgets to actual amounts.

Reviewing Trial Balances, Ledgers, and Subledgers

This section provides overviews of trial balances and ledger comparisons and discusses how to:

- Set processing options for Trial Balance/Ledger Comparison (P09210A).
- Review trial balances and ledger comparisons.
- Review trial balance subledger information.

Understanding Trial Balance and Ledger Comparisons

Use the T/B / Ledger Comparison program (P09210A) to review account balances for a specific account or to review balances for all accounts within a business unit. You might also need to analyze account balances between two different ledgers. This is especially helpful when comparing budget amounts to actual amounts or when analyzing budget variances.

You control the level of detail in which to review information. You can compare ledger types from different fiscal years or specific general ledger dates. You can define the type of format that you use to view your account balances by rearranging the columns in the detail area.

Using processing options, you define how the program calculates the balances and variances. The system calculates the variance using the ledger types and calculation method that you specify in the processing options. If you change the ledger types or calculation method, the variance also changes.

Forms Used to Review Balances, Ledgers, and Subledgers

Form Name	FormID	Navigation	Usage
Trial Balance/Ledger Comparison	W09210AA	Accounting Reports & Inquiries (G0912), T/B / Ledger ComparisonTo review an account, select the account and then select Subledger Detail from the Row menu.	Review summarized trial balance information for a specific account or for all accounts within a business unit and for two ledgers.
Account Balance by Subledger	W092131A	Accounting Reports & Inquiries (G0912), Account Balance by Subledger	Review subledger information for an account.

Setting Processing Options for Trial Balance/Ledger Comparison (P09210A)

Processing options enable you to specify the default processing for programs and reports.

Default

- Ledger Type 1** Specify the default ledger for the first ledger type. If you leave this processing option blank, the system uses ledger type BA.
- Ledger Type 2** Specify the default ledger for the second ledger type. If you leave this processing option blank, the system uses ledger type AA.
- Exit with Ledger Type** Specify the ledger type for the system to use when accessing another program. Values are:
Blank or 1: Ledger Type 1.
2: Ledger Type 2.

Display

- Suppress Zero Balances** Specify whether to display posting accounts with zero balances. Values are:
Blank or N: Display zero balances.

Y: Do not display zero balances.

This processing option applies only to posting accounts. Non-posting header accounts appear on the inquiry form.

2. Calculation Method

Specify the calculation method to use when calculating variances. Values are:

Blank or *S*: Subtraction

A: Addition.

M: Multiplication.

D: Division.

3. Additional Ledger Type 1 and 4. Additional Ledger Type 2

Specify an additional ledger type to use when retrieving account balances for ledger type 1 and ledger type 2. If you leave these processing options blank, the system does not use additional ledger types to retrieve balances for these ledger types.

5. Subledger

Specify the subledger to use for retrieving account balances. Enter * to display all transactions with subledgers. If you leave this processing option blank, the system selects transactions without subledgers.

6. Subledger Type

Specify the subledger type from UDC table 00/ST to use for retrieving account balances. If you leave this processing option blank, the system uses blank for the subledger type.

7. Account Level Of Detail

Specify the account level of detail to use (3–9). If you leave this processing option blank, the system uses 9.

Currency

1. Currency Code

Use this processing option only if use multicurrency processing.

Specify the currency code to use for retrieving account balances. If you leave this processing option blank, the system uses all currency codes.

Select

1. Date Effective Balances

Specify whether to use period-end dates or to calculate date-effective balances. Values are:

Blank or *N*: Period-end dates.

Y: Date-effective balances.

2. Default Thru Period Display

Specify whether to display thru dates or thru periods. Values are:

Blank or *N*: Thru dates.

Y: Thru periods.

Reviewing Trial Balances and Ledger Comparisons

Access the Trial Balance / Ledger Comparison form.

T/B / Ledger Comparison - Trial Balance / Ledger Comparison

Select Find Close Row Tools

Skip to Account * 9.8115 ☐ Select / Skip To

Ledger Type 1 AA USD General Ledger Level Of Detail 9 ☐ Period / Date

Ledger Type 2 BA USD Budget Amount LT 1 Thru Date 06/30/05

Type/Subledger * LT 2 Thru Date 06/30/05

Currency Code *

Records 1 - 11 [Customize Grid](#)

<input type="checkbox"/> Account Description	General Ledger Period Balance	Budget Amount Period Balance	Variance Period Balance	Period % Variance	General Ledger Balance	Budget Amount
<input type="checkbox"/> Corporate Administration						
<input type="checkbox"/> Regular Pay	125,184.89	75,000.00	50,184.89	40.09	305,340.22	
<input type="checkbox"/> Regular Pay- Managers		8,500.00	8,500.00-			
<input type="checkbox"/> Overtime Pay		50,000.00	50,000.00-			
<input type="checkbox"/> Commissions		10,600.00	10,600.00-			
<input type="checkbox"/> Miscellaneous Pay	3,023.07		3,023.07	100.00	3,023.07	
<input type="checkbox"/> Employee Benefits	9,000.00	24,000.00	15,000.00-	166.67-	19,500.00	
<input type="checkbox"/> Burden-Fringe	22,500.00	25,000.00	2,500.00-	11.11-	48,750.00	
<input type="checkbox"/> Burden-Tax		11,600.00	11,600.00-			
<input type="checkbox"/> Vacation and Sick Expense	1,800.00	25,000.00	23,200.00-	1,288.89-	3,900.00	
<input type="checkbox"/> FICA/Medicare	7,715.01	20,800.00	13,084.99-	169.60-	19,661.85	

Trial Balance / Ledger Comparison form

Skip to Account

Enter an account number to review account balances for a specific account or enter a business unit number to review account balances for all accounts in a business unit.

Select / Skip To

Based on the value that you entered in the Skip to Account field:

To review account balances for a specific account, select this check box.

To review account balances for all accounts in the business unit, do not select this check box.

Ledger Type 1, Ledger Type 2, Type/Subledger, and Level of Detail

Change the default information in these fields, if necessary.

To display all subledger information posted to accounts, enter * in the Subledger field. If you leave this field blank, the system displays only posted amounts without subledgers.

Period / Date

To review account balances through the ending date of a specific period, select this check box.

To review account balances through a specific date within a period, clear this check box.

LT 1 Thru Date and LT2 Thru Date

Change the values in these fields, if necessary. If you leave the LT 1 Thru Date and LT 2 Thru Date fields blank, the system uses the current date for the company in which the business unit belongs.

To review account balances through a specific date within a period, enter the date in the LT 1 Thru Date and LT 2 Thru Date fields and clear the Period / Date check box.

You must set the Date Effective Balances processing option for this program to *Y* to review account balances through a specific date.

Access to Other Programs from the Row Menu

You can access several other programs from within the T/B / Ledger Comparison program. Selections from the Row menu enable you to access these forms:

- Work with Account Ledger
- Account Balances
- Account Balance by Currency Code
- Account Balance by Subledger
- Work With Order Details
- Work With Commitment Inquiry

Reviewing Trial Balance Subledger Information

Access the Account Balance by Subledger form.

Reviewing Trial Balances

This section provides an overview of trial balance review and discusses how to:

- Set processing options for T/B by Object Account (P09214).
- Set processing options for T/B by Company (P09216).
- Set processing options for T/B by Subledger (P09215).
- Review balances by object.
- Review balances by company.
- Review balances by subledger.

Understanding Trial Balance Review

You can review trial balances by:

- Object account
- Company
- Subledger

Use the Trial Balance by Object Account program (P09214) to review account balances across all business units. You can also review balances for two ledger types at the same time, which enables you to review actual amounts and currency or budget amounts side by side and so on.

Use the T/B by Company program (P09216) to review balance information for a specific account across business units for a single company.

Use the T/B by Subledger program (P09215) to review account balances for one subledger or all subledgers. You can review balances for one ledger type only.

Forms Used to Review Trial Balances

Form Name	FormID	Navigation	Usage
Trial Balance by Object	W09214A	Accounting Reports & Inquiries (G0912), T/B by Object Account	Review account balance information across all business units.
Trial Balance by Company	W09216A	Accounting Reports & Inquiries (G0912), T/B by Company	Review account balance information for a specific account across business units for a single company.
Trial Balance by Subledger	W09215B	Accounting Reports & Inquiries (G0912), T/B by Subledger	Review account balances for a specific subledger or for all subledgers.

Setting Processing Options for T/B by Object Account (P09214)

The processing options for the T/B by Object Account program are the same as those for the Trial Balance / Ledger Comparison program except for the processing options described in this section.

See [Chapter 34, "Reviewing Balances and Transactions," Setting Processing Options for Trial Balance/Ledger Comparison \(P09210A\), page 380.](#)

Select

- 1. Date Effective Balances** Specify whether to use period-end dates or to calculate date effective balances. Values are:

Blank or *N*: Period-end dates.

The system only allows you to use a period-end date in the Thru Date field. The system retrieves totals from the F0902 table.

Y: Date effective balances.

The system allows you to enter any valid date within a period in the Thru Date field and the totals will be calculated up to that date. The system calculates totals using the F0911 table instead of the F0902 table.

Default

- 3. Exit Ledger Type** Specify the ledger type for the system to use when accessing another program. Values are:

Blank or *1*: Ledger Type 1.

2: Ledger Type 2.

Note. This processing option applies only when accessing programs that have one ledger type, such as Account Balances by Month (P0902P1).

For programs with two ledger types, such as Account Ledger Inquiry (P09200), ledger type 1 will always be the same as ledger type 1 of the originating program, and ledger type 2 will be blank.

Display

7. Model Accounts

Specify whether to display model accounts. Values are:

Blank or *N*: Exclude model accounts when a company other than 00000 or * is used.

Y: Include model accounts when a company other than 00000 or * is used

8. Posting / Non-Posting Accounts

Specify whether to display only posting accounts or both posting and non-posting accounts. Values are:

Blank: Display only posting accounts.

I: Display posting and non-posting accounts.

Setting Processing Options for T/B by Company (P09216)

The processing options for the T/B by Company program are the same as those for the Trial Balance / Ledger Comparison program except for the processing option described in this section.

Display

3. Ledger Type

Specify a ledger type from UDC table 09/LT to use when displaying records. If you leave this processing option blank, the system uses ledger type AA.

Setting Processing Options for T/B by Subledger (P09215)

The processing options for the T/B by Subledger program are a subset of those used by the Trial Balance / Ledger Comparison program.

See [Chapter 34, "Reviewing Balances and Transactions," Setting Processing Options for Trial Balance/Ledger Comparison \(P09210A\), page 380.](#)

Reviewing Balances by Object Account

Access the Trial Balance by Object form.

T/B by Object Account - Trial Balance by Object

Select Find Close Row Tools

Object/Subsidiary: 8720 ☐ Select / Skip To ☐ Period / Date

Company: * Thru Date: 06/30/05

Ledger Type 1: AA USD General Ledger Type/Subledger: * *

Ledger Type 2: BA USD Budget Amount Currency Code: *

Records 1 - 14 [Customize Grid](#)

<input type="checkbox"/>	Account Number	Account Description	General Ledger Period Balance	Budget Amount Period Balance	Variance Period Balance	General Ledger Balance
<input type="checkbox"/>	2.8720	Office Supplies Expense	37,869.22	3,300.00	34,569.22	37,869.22
<input type="checkbox"/>	3.8720	Office Supplies Expense	2,295.50	2,250.00	45.50	4,545.50
<input type="checkbox"/>	4.8720	Office Supplies Expense	1,125.00		1,125.00	1,125.00
<input type="checkbox"/>	5.8720	Office Supplies Expense	850.00		850.00	1,125.00
<input type="checkbox"/>	9.8720	Office Supplies Expense	30,657.29	1,250.00	29,407.29	47,869.22
<input type="checkbox"/>	70.8720	Office Supplies Expense	1,152.48		1,152.48	1,125.00
<input type="checkbox"/>	D30.8720	Office Supplies Expense	1,964.41	1,951.00	13.41	13,413.41
<input type="checkbox"/>	7001.8720	Office Supplies Expense	875.50		875.50	1,125.00
<input type="checkbox"/>	7101.8720	Office Supplies Expense	1,030.00		1,030.00	1,125.00
<input type="checkbox"/>	7102.8720	Office Supplies Expense	154.50		154.50	
<input type="checkbox"/>	7130.8720	Office Supplies Expense	154.50		154.50	
<input type="checkbox"/>	8000.8720	Office Supplies Expense	1,591,590		1,591,590	1,591,590
<input type="checkbox"/>	8001.8720	Office Supplies Expense	1,561,060		1,561,060	1,561,060
<input type="checkbox"/>	8002.8720	Office Supplies Expense	2,122,120		2,122,120	2,122,120

Trial Balance by Object form

Select / Skip To

To review balances only for the account number in the Object/Subsidiary field, select this check box.

To begin the list of accounts that display with the account number in the Object/Subsidiary field and include all account numbers greater than the account, do not select this check box.

Period / Date

To specify a period, select this check box and enter the period number in the Thru Period field.

Thru Period

Enter the period number. This field appears only if you select the Period / Date check box.

Thru Date

To specify a through date, enter the date in this field. If you leave this field blank, the system uses the ending date of the current period for the company.

Access to Other Programs from the Row Menu

You can access several other programs from within the Trial Balance by Object Account program. Selections from the Row menu enable you to access these forms:

- Work with Account Ledger
- Account Balances
- Account Balance by Currency Code
- Account Balance by Subledger

Reviewing Balances by Company

Access the Trial Balance by Company form.

T/B by Company - Trial Balance by Company i ?

Find Close Tools

Company 00001 *Financial/Distribution Company* ☐ Period / Date
 Object/Subsidiary 8115 ☐ Select/Skip To Thru Date 06/30/05
 Ledger Type AA USD *General Ledger* Currency Code *
 Type/Subledger

Records 1 - 10 Customize Grid

<input type="checkbox"/>	Account Number	Account Description	Level Of Detail	General Ledger Period Balance	General Ledger Balance	Posting Edit Code
<input type="checkbox"/>	8115	Regular Pay	7	125,184.89	305,340.22	
<input type="checkbox"/>	8115.EQPT	Regular Time - Equipment Ma...	7			
<input type="checkbox"/>	8115.MGR	Regular Pay- Managers	7			
<input type="checkbox"/>	8116	Overtime Pay	7			
<input type="checkbox"/>	8116.PREM	Overtime Premium Pay	7			
<input type="checkbox"/>	8117	Commissions	7			
<input type="checkbox"/>	8118	Miscellaneous Pay	7	3,023.07	3,023.07	
<input type="checkbox"/>	8120	Employee Benefits	6	9,000.00	19,500.00	
<input type="checkbox"/>	8125	Burden-Fringe	7	22,500.00	48,750.00	
<input type="checkbox"/>	8126	Burden-Tax	7			

Trial Balance by Company form

The fields that appear on this form are similar to those on the Trial Balance by Object Account form.

See [Chapter 34, "Reviewing Balances and Transactions," Reviewing Balances by Object Account, page 385.](#)

Reviewing Balances by Subledger

Access the Trial Balance by Subledger form.

T/B by Subledger - Trial Balance by Subledger

Select Find Close Row Tools

Type/Subledger: A 00006002 Abbott, Dominique
 Company: * Ledger Type: AA USD General Ledger
 Business Unit: Thru Date: 06/30/05 ☐ Period / Date
 Object Account: * Currency Code: *

Records 1 - 24 Customize Grid

Account Number	Account Description	General Ledger Period Balance	General Ledger Balance	Subledger	Subledger Type
1.1411	Inventory	2,623,256.00-	2,623,256.00-	00006002	A
	Total Object Account	2,623,256.00-	2,623,256.00-		
	Total Business Unit	2,623,256.00-	2,623,256.00-		
4.8740	Travel, Meals and Lodging	1,000.00	1,000.00	00006002	A
	Total Object Account	1,000.00	1,000.00		
	Total Business Unit	1,000.00	1,000.00		
30.5010	Store Sales	3,289,944.50-	3,289,944.50-	00006002	A
	Total Object Account	3,289,944.50-	3,289,944.50-		
30.5080	Freight Out	17,119.57-	17,119.57-	00006002	A
	Total Object Account	17,119.57-	17,119.57-		
30.6020	Prime Cost of Goods	2,623,256.00	2,623,256.00	00006002	A
	Total Object Account	2,623,256.00	2,623,256.00		
	Total Business Unit	683,808.07-	683,808.07-		
5100.1341.02600	Regular			00006002	A
	Total Object Account				
5100.1343.02200	Burden	2,490.00	2,490.00	00006002	A
	Total Object Account	2,490.00	2,490.00		

Trial Balance by Subledger form

Access to Other Programs from the Row Menu

You can access several other programs from within the T/B by Subledger program. Selections from the Row menu enable you to access these forms:

- Work with Account Ledger
- Account Balances

Reviewing Account Ledgers

You can review account ledger information using different programs:

- Account Ledger Inquiry (P09200).
- Account Inquiry by Object Account (P09201).
- Account Inquiry by Category Code (P09202).

This section provides an overview of account ledger inquiry, account ledger by object account, and account ledger by category code and discusses how to:

- Set processing options for Account Ledger Inquiry (P09200).
- Set Processing options for Account Inquiry by Object Account (P09201).
- Set processing options for Account Inquiry by Category Code (P09202).

- Review account ledger transactions.
- Review ledgers by object account.
- Review account ledgers by category code online.

Understanding Account Ledger Inquiry

Use the Account Ledger Inquiry program (P09200) to review detailed transactions for an account by date range, subledger, and ledger type. The system displays both posted and unposted transactions from the F0911 table and provides a ledger total (posted and unposted amounts) and an unposted total. The difference between these totals is the posted total.

The year-to-date period amount equals the posted ledger total if your date selection meets this criteria:

- The From Date is the first day of the fiscal year.
- The Thru Date is the last day of the month specified.
- The From Date and the Thru Date are in the same fiscal year.

The year-to-date and cumulative-period amounts might not equal the posted ledger total if you cross over a fiscal year or if you display only part of the current fiscal year.

If you are reviewing an income statement account, the year-to-date and cumulative period amounts are equal. The cumulative period amount does not appear for an income statement account.

If you set the Second Ledger processing option accordingly, you can review amounts for two ledger types, such as actual and currency restatement ledgers, at the same time. A second ledger type is especially beneficial in multicurrency environments because you can see transactions for foreign and domestic currencies at the same time.

Understanding Account Ledger by Object Account

Use the Account Inquiry by Object Account program (P09201) to review detailed transactions for an object account across all business units. The system displays both posted and unposted transactions from the F0911 table. To limit your search for transactions to review, you can use the same criteria that is available in the Account Ledger Inquiry program (P09200).

If you set the Second Ledger processing option accordingly, you can review amounts for two ledger types, such as actual and budget ledgers, at the same time.

Understanding Account Ledger by Category Code

Use the Account Inquiry by Category Code program (P09202) to review detailed transactions for any of the category codes that are set up for an alternate (statutory) chart of accounts. You specify the category code (21, 22, or 23) in the Category Code processing option for this program. The system displays both posted and unposted transactions from the F0911 table. To limit your search, you can use the same criteria that is available in the Account Ledger Inquiry program.

If you set the Second Ledger processing option accordingly, you can review amounts for two ledger types, such as actual and budget ledgers, at the same time.

Forms Used to Review Account Ledgers

Form Name	FormID	Navigation	Usage
Work With Account Ledger	W09200A	Accounting Reports & Inquiries (G0912), Account Ledger Inquiry	Review account ledger transaction information for an account. To print the account ledger, select Print Ledger from the Report menu.
Journal Entry	W0911A	On the Work With Account Ledger form, select the transaction for which you want to review the source information and then either click Select or select Original Entry LT1 from the Row menu. To review the source information for a transaction in ledger type 2, select the transaction and then select Original Entry LT 2 from the Row menu.	Review source information for account ledger transactions in ledger type 1 and ledger type 2. Depending on the original transaction, the system accesses various forms. For example, if the original transaction is a journal entry, the system accesses the Journal Entry form or if the original transaction is an accounts receivable invoice, the system accesses the Standard Invoice Entry form.
Account Ledger Detail	W09200F	On the Work With Account Ledger form, select Details from the Row menu.	Review detailed information about the document.
Account Ledger Additional Details	W09200G	On the Account Ledger Details form, select Additional Details from the Form menu.	Review additional details about the document including number and date and the user ID of the person who created the batch.
Work With Account Ledger by Object Account	W09201A	Accounting Reports & Inquiries (G0912), Account Inquiry by Object Account To print the account ledger, select Print Ledger from the Report menu.	Review account ledger transactions for an object account across business units.
Work With Account Ledger by Category Code	W09202A	Accounting Reports & Inquiries (G0912), Account Inquiry by Category Code To print the account ledger for an account, select the account and then select Print Ledger from the Row menu.	Review account ledger transactions for a statutory chart of accounts.

Setting Processing Options for Account Ledger Inquiry (P09200)

These processing options specify the default values that the system uses on the Work with Account Ledger form.

Defaults

1. Account Number, 2. From Date, 3. Through Date, 4. Ledger Type, 5. Subledger, 6. Subledger Type, and 7. Currency Code

For each processing option, specify the default value for the system to display in the corresponding fields on the inquiry form.

Select

1. From Date Method

Specify the date the system should use on the inquiry form if the From Date field is left blank. Values are:

- 1*: Use the beginning date of the current fiscal year as the from date.
- 2*: Use the beginning date of the current period as the from date.

Display

1. Second Ledger Type

Specify whether to display a second ledger type, which enables you to view two ledger types at one time. Values are:

Blank: Display one ledger type.

1: Display two ledger types.

The system uses ledger type 1 as the basis for determining the amount for ledger type 2; therefore, the system displays only records with ledger type 1 amounts on the inquiry form.

For example, if you enter AA for ledger type 1 and CA for ledger type 2, the system displays all records with AA ledger type amounts in the F0911 table (F0911) and any matching records with a CA ledger type. The matching records must have the same document number, document type, document company, general ledger date, and journal entry line number. If the system does not find AA ledger type amounts for an account, there is no corresponding CA ledger type amounts.

2. Ledger Type

Specify the ledger type to display in the Ledger Type 2 field. The Second Ledger Type processing option must be set to display two ledger types.

Process

1. Exit for PK or PN document type

Specify which form to use when accessing to the source document. Values are:

Blank: Exit to the Manual Payment Entry form.

1: Exit to the Journal Entry form.

Currency

1. As-If Currency

Specify the currency code to use as the default for the *as if* currency.

To display the As If field, you must select As-If Currency from the Form menu on the Work With Account Ledger form. This processing option enables amounts to appear in a currency other than the currency in which they were originally entered.

Only the amounts associated with ledger type 1 are converted to the *as if* currency. If you leave this processing option blank, amounts appear in the currency of the transaction.

- 2. Exchange Rate Date** Specify the date to use for the exchange rate to display amounts in the *as if* currency. If you leave this processing option blank, the system uses the date in the Thru Date field on the Work With Account Ledger form.

Setting Processing Options for Account Inquiry by Object Account (P09201)

The processing options for the Account Inquiry by Object Account program are the same as those for the Account Ledger Inquiry program except for the processing option described in this section.

See [Chapter 34, "Reviewing Balances and Transactions," Setting Processing Options for Account Ledger Inquiry \(P09200\), page 390.](#)

Defaults

- Object/Subsidiary Account Number** Specify the default value that the system displays in the Obj/Sub field on the Work With Account Ledger by Object Account form.

Setting Processing Options for Account Inquiry by Category Code (P09202)

The processing options for the Account Inquiry by Category Code program are the same as those for the Account Ledger Inquiry program except for the processing options described in this section.

See [Chapter 34, "Reviewing Balances and Transactions," Setting Processing Options for Account Ledger Inquiry \(P09200\), page 390.](#)

Category Code

- Category Code (21–23)** Enter the account category code from UDC table 09/21–23. The default value is category *21*.

Defaults

- Alternate Account** Enter the number that identifies the alternate account number in the category code you specified in the Category Code (21–23) processing option.

Reviewing Account Ledger Transactions

Access the Work With Account Ledger form.

Account Ledger Inquiry - Work With Account Ledger

Select Find Close Form Row Report Tools

Account: 9.8720 Office Supplies Expense

Ledger Type 1: AA USD General Ledger From Date: 06/01/05

Ledger Type 2: CA Foreign Currency Thru Date: 06/30/05

Type/Subledger: Currency Code: *

☐ Posted ☐ Unposted ☒ All YTD: 47,507.29

Records 1 - 10

Do Ty	Doc Number	Doc Co	G/L Date	Explanation	LT 1 Amount	LT 1 Debit	P C	LT2 PC	LT 1 Credit	LT 2 Debit	LT 2 Credit
<input type="checkbox"/>	PV	3131	00001	06/06/05 Universal Incorporated	1,000.00	1,000.00					
<input type="checkbox"/>	PV	3021	00001	06/13/05 Universal Incorporated	1,175.37	1,175.37	P				
<input type="checkbox"/>	PV	3124	00001	06/15/05 Digger Incorporated	1,000.00	1,000.00	P				
<input type="checkbox"/>	PV	3048	00001	06/16/05 EMW Consulting - with...	250.00	250.00	P				
<input type="checkbox"/>	PV	3188	00001	06/20/05 Connor James	4,550.50	4,550.50	P				
<input type="checkbox"/>	PV	3054	00001	06/21/05 Allen Supplies	115.37	115.37	P				
<input type="checkbox"/>	PV	3236	00001	06/25/05 PeopleNet, Inc.	365.50	365.50	P				
<input type="checkbox"/>	JE	1005	00001	06/30/05 June Activity	2,700.00	2,700.00	P				
<input type="checkbox"/>	PD	1567	00001	06/30/05 Universal Incorporated	1,000.00-		P		1,000.00-		
<input type="checkbox"/>	PV	1562	00001	06/30/05 Allen Supplies	35.00	35.00	P				

Work With Account Ledger form

Ledger Type 1

Change the value in this field to review a ledger other than AA (actual amounts) ledger. The program uses AA as the default ledger type.

Ledger Type 2

Change the value in this field, if necessary. This field appears only if a processing option is set to display a second ledger type.

Reviewing Ledgers by Object Account

Access the Work With Account Ledger by Object Account form.

Account Inquiry by Object Account - Work With Account Ledger by Object Account

Select Find Close Form Row Report Tools

Object/Sub: 8720

Ledger Type 1: AA USD General Ledger

Ledger Type 2: CA Foreign Currency

Type/Subledger: *

From Company: *

Thru Company: *

From Date: 06/01/05

Thru Date: 06/30/05

Currency Code: *

☐ Posted ☐ Unposted ☒ All

☐ Display Company Subtotals

Records 1 - 10

	Account Number	Account Description	Do Ty	Doc Number	Doc Co	GL Date	Explanation	LT 1 Amount	LT 1 Debit
<input type="checkbox"/>	3.8720	Office Supplies Expense	JE	1005	00001	06/30/05	June Activity	1,500.00	1,5
<input type="checkbox"/>	4.8720	Office Supplies Expense	JE	1005	00001	06/30/05	June Activity	1,125.00	1,1
<input type="checkbox"/>	5.8720	Office Supplies Expense	JE	1005	00001	06/30/05	June Activity	850.00	8
<input type="checkbox"/>	9.8720	Office Supplies Expense	JE	1005	00001	06/30/05	June Activity	2,700.00	2,7
<input type="checkbox"/>	9.8720	Office Supplies Expense	PD	1567	00001	06/30/05	Universal Incorporated	1,000.00-	
<input type="checkbox"/>	9.8720	Office Supplies Expense	PV	1562	00001	06/30/05	Allen Supplies	35.00	
<input type="checkbox"/>	9.8720	Office Supplies Expense	PV	1564	00001	06/30/05	Universal Incorporated	1,500.00	1,5
<input type="checkbox"/>	9.8720	Office Supplies Expense	PV	3000	00001	06/30/05	Universal Incorporated	1,073.00	1,0
<input type="checkbox"/>	9.8720	Office Supplies Expense	PV	3002	00001	06/30/05	Universal Incorporated	1,000.00	1,0
<input type="checkbox"/>	9.8720	Office Supplies Expense	PV	3003	00001	06/30/05	Universal Incorporated	1,200.00	1,2

Work With Account Ledger by Object Account form

Reviewing Ledgers by Category Code

Access the Work With Account Ledger By Category Code form.

Alternate Account Displays the account assigned to a user-defined code in UDC table 09/21–23. The Category Code and Alternate Account processing options work in combination to supply the value that appears in this field.

Display Company Subtotals Select this option to display company subtotals for the range of companies specified in the From Company and Thru Company fields.

Reviewing Account Balances by Month

You can use two programs to review account balances:

- Account Balance by Month (P0902P1).
- Account Balance by Subledger (P092131).

This section provides an overview of account balances review and discusses how to:

- Set processing options for Account Balance by Month (P0902P1).
- Set processing options for Account Balance by Subledger (P092131).
- Review monthly account balances.

- Review balances by subledger.

Understanding Account Balances Review

Use the Account Balance by Month program (P0902P1) to review account balances for a general ledger period including:

- Monthly net changes (net postings) and cumulative monthly balances for each period of the fiscal year for a single account.
- Prior year-end net posting amounts for profit-and-loss accounts.
- Prior year-end balance forwards for balance-sheet accounts.

This online inquiry displays information from the F0902 table. Reviewing information on this inquiry form is especially helpful after you run the Annual Close program (R098201) because you can quickly review amounts for balance forward and prior-year ending net postings to verify that the closing was successful.

Use the Account Balance by Subledger program (P092131) to review account balance information by subledger and subledger type for a particular account. This program displays posted amounts and balances for the current period and year to date from the F0902 table. It does not have processing options.

Forms Used to Review Account Balances

Form Name	FormID	Navigation	Usage
Account Balances	W0902P1D	Accounting Reports & Inquiries (G0912), Account Balance by Month	Review monthly account balances.
Account Balance by Subledger	W092131A	Accounting Reports & Inquiries (G0912), Account Balance by Subledger	Review balances by subledger for a specific account.

Setting Processing Options for Account Balance by Month (P0902P1)

Processing options enable you to specify the default processing for programs.

Defaults

Fiscal Year, Ledger Type, Subledger, Subledger Type, and Currency Code For each processing, specify the default value for the system to display in the corresponding fields on the Account Balances form.

Reviewing Monthly Account Balances

Access the Account Balances form.

Account Balance by Month - Account Balances [i] [?]

Find Close

Account Number

Fiscal Year

Ledger Type

Type/Subledger

Subledger Desc

Currency Code

Period End	Period Amounts	Cumulative Amounts
01/31/05		
02/28/05		
03/31/05		
04/30/05	5,700.00	5,700.00
05/31/05	11,150.00	16,850.00
06/30/05	30,657.29	47,507.29
07/31/05	2,970.00	50,477.29
08/31/05		50,477.29
09/30/05		50,477.29
10/31/05		50,477.29
11/30/05		50,477.29
12/31/05		50,477.29

PYE Net Postings

Account Balances form

Balance Forward

Displays the cumulative prior year-end balance. The system uses this amount as the beginning balance for balance sheet and job cost carry-forward accounts.

Note. Do not confuse this amount with the prior year-end net posting amount. The prior year-end net posting amount includes only the postings from the prior year. It does not include the ending balance of the previous year. The prior year-end net postings are typically used for profit and loss statement comparisons.

PYE Net Postings (prior year-end net postings)

Displays the prior year-end net postings. The system uses this number for profit and loss statement comparisons.

Reviewing Balances by Subledger

Access the Account Balance by Subledger form.

Account Balance by Subledger - Account Balance by Subledger i ?

Select Find Close Row Tools

Account Number * 9.8740 Thru Ending Date 12/31/05 ☐ Period
Travel, Meals and Lodging Ledger Type AA USD General Ledger
 Currency Code

Records 1 - 5 Customize Grid

Sbl Type	Sub-ledger	Subledger Description	Balance Forward	Net Posting Thru Date	Net Posting for Period	Cumulative Actual
<input checked="" type="radio"/>				29,720.00		29,720.00
<input type="radio"/> A	00002049	McLind, Rod		500.00		500.00
<input type="radio"/> A	00002479	Ellis, Jody A.		750.00		750.00
<input type="radio"/> A	00005058	Marshall, Anthony		250.00		250.00
<input type="radio"/>	TOTAL					31,220.00

Account Balance by Subledger form

The system displays subledger detail information on this form only if the posting edit code is not *S*.

The Net Posting Thru Date field shows the net balance posted year-to-date while the Net Posting for Period field shows the net balance for the current period.

Period

Select this check box to limit your search to a specific accounting period.

To limit your search to a specific ending date, do not select this check box.

Thru Period

If the Period check box is selected, enter a fiscal period number in this field. If you leave this field blank, the system uses the ending date of the current period.

Thru Ending Date

If the Period check box is not selected, enter a date in this field.

CHAPTER 35

Generating Financial Reports

This chapter provides an overview of financial reports and discusses how to:

- Set up data selection and data sequence for the Simple Income statement and Simple Balance Sheet.
- Generate a simple income statement.
- Generate a simple balance sheet.
- Generate a statement of cash flow.
- Generate consolidated financial reports.
- Generate monthly spreadsheets
- Generate variance analysis reports.

See Also

JD Edwards EnterpriseOne Country-Specific Setup and Processes for Europe Localization 9.0 Implementation Guide, "(RUS) Working with General Ledger Reporting and Cash Transactions"

JD Edwards EnterpriseOne Country-Specific Setup and Processes for Asia and Australia 9.0 Implementation Guide, "(CHN) Generating Financial Reports for Beijing, Guangzhou, and Shanghai"

JD Edwards EnterpriseOne Country-Specific Setup and Processes for Europe Localization 9.0 Implementation Guide, "(ITA) Working With Functionality for Italy," Verifying Account Balances in Italy

Understanding Financial Reports

In most businesses, the accounting department or controller's office is required to produce certain financial reports on a regular basis. Typically, these reports are produced at the end of a period or fiscal year. To compare current period and year-to-date amounts to amounts for the same period in the prior year, you can print an income statement. To assess your company's financial position, you can print a balance sheet.

Financial reports combine information from the Business Unit Master (F0006), Account Master (F0901), and Account Balances (F0902) tables.

Types of Financial Reports

This table describes the types of financial reports:

Feature	Description
Standard reports	You can use any of the standard templates that are provided with the JD Edwards EnterpriseOne General Accounting system. A report template contains a fixed format for your data and predefines the number of columns, their order, and their headings.
Custom reports	<p>You can create your own version using any report template. A single report version can contain amounts for individual companies or consolidated totals for several companies.</p> <p>You can design additional, customized financial reports using the Report Design Aid tool.</p>
Detail and summary information on reports	You can print different levels of summarization on financial reports by specifying a level of detail in which to show accounts. Using AAIs, you assign the account ranges and subtotals that the system uses for the reports.

Setting Up Data Selection and Data Sequence for the Simple Income Statement and Simple Balance Sheet

You must select the object accounts that you want to include on the report. You must also specify a ledger type. If you do not, the system combines all ledger types, which could produce inaccurate results.

Financial reports are designed to print in this sequence:

- Company
- Object account
- Subsidiary

If you do not use company as your first sequence, the system uses the information for company 00000 to determine the financial reporting date.

You must always use a sequence by object account and subsidiary to protect the integrity of your data and to ensure that the level-of-detail subtotals are accurate. To print a report across many business units or companies, use a sequence by object account and subsidiary only.

The data sequence item that immediately precedes the object account determines page breaks and totals for all financial reports. For example, if the data sequence is by company, object account, and subsidiary, page breaks and totals occur when the company number changes. If the object account is the first data sequence item, the report has no page breaks and totals appear at the end of the report.

You can change the subtotals by changing the sequence and level breaks. For example, you could create subtotals by specifying category codes for level breaks.

This table shows the data sequence that is required for specific types of reports:

Report Type	Data Sequence Setup
Business unit report	<p>The data sequence should be:</p> <ul style="list-style-type: none"> • Business Unit • Object Account • Subsidiary
Business unit consolidation report	<p>The data sequence should be:</p> <ul style="list-style-type: none"> • Company • Object Account • Subsidiary
Company consolidation report	<p>The data sequence should be:</p> <ul style="list-style-type: none"> • Object • Subsidiary

Generating a Simple Income Statement

This section provides an overview of the simple income statement, lists prerequisites, and discusses how to:

- Print a simple income statement.
- Set data selection and data sequence for Simple Income Statement.
- Set processing options for Simple Income Statement (R10211B).

Understanding the Simple Income Statement

The Simple Income Statement (R10211B) tracks revenues and expenses and the net income or loss for a specific period of time. To print a simple income statement, all of your profit and loss accounts must be grouped together in your chart of accounts and cannot be interrupted by any balance sheet accounts.

The system uses AAI item FSxx to establish the optimal interim totals on the income statement. Some examples of special interim totals include:

- Gross Margin
- Net Profit Before Taxes
- Net Income (Loss)

Prerequisites

Before you complete the tasks in this section:

- Verify that you have set up AAI items FSxx.
- Verify that your financial reporting period is set correctly.

See [Chapter 40, "Closing Accounting and Reporting Periods," Changing Financial Reporting Periods, page 473.](#)

Printing a Simple Income Statement

Select Financial Reports (G10), Simple Income Statement.

Setting Data Selection for Simple Income Statement

You must select the object accounts that you want to include on the report. For example, if your profit and loss accounts begin with object account 5000, select an object account greater than or equal to 5000.

See [Chapter 35, "Generating Financial Reports," Setting Up Data Selection and Data Sequence for the Simple Income Statement and Simple Balance Sheet, page 400.](#)

Setting Processing Options for Simple Income Statement (R10211B)

Processing options enable you to specify the default processing for reports.

Date

- | | |
|--|---|
| 1. Period Number and 2. Fiscal Year | Enter the period number and fiscal year that the report should be based on. If you leave these processing options blank, the system uses the financial reporting date of the company. |
|--|---|

LOD

- | | |
|---------------------------|--|
| 1. Level of Detail | Enter the lowest level of account detail to print on the report. |
|---------------------------|--|

Signs

- | | |
|------------------------|---|
| 1. Reverse Sign | Specify how to print amounts. Values are:
<i>0</i> : Print amounts in their original debit and credit format.
<i>1</i> : Reverse the sign for all account types (revenues will print as positive and expenses as negative).
<i>2</i> : Reverse the sign of revenue accounts only (revenues and expenses will print as positive). |
|------------------------|---|

Calculations

- | | |
|--------------------------------|---|
| 1. Calculate Net Income | Specify whether to calculate net income. Values are:
Blank: Do not calculate net income.
<i>1</i> : Calculate net income. |
|--------------------------------|---|

Headings

- | | |
|-------------------------|---|
| 1. Print Heading | Specify how to print headings. Values are:
Blank: Print headings on the first page only. |
|-------------------------|---|

1: Print headings with page number and run date on each page.

2: Print headings without page number and run date.

2. Date Title Type

Enter the date title type to print in the page heading. If you leave this processing option blank, a date title does not print.

Generating a Simple Balance Sheet

This section provides an overview of the simple balance sheet, lists prerequisites, and discusses how to:

- Print a simple balance sheet.
- Set data selection and data sequence for Simple Balance Sheet.
- Set processing options for Simple Balance Sheet (R10111B).

Understanding the Simple Balance Sheet

The Simple Balance Sheet (R10111B) tracks assets, liabilities, and equity by business unit or company. To print a simple balance sheet, all of your balance sheet accounts must be grouped in your chart of accounts, and cannot be interrupted by any profit and loss accounts.

You can use a balance sheet to track financial information for:

- Current period.
- Prior period end.
- Prior year end.
- Net change for the period and year.

AAI items GLG2, GLG3, and GLG5 establish the beginning and ending ranges for balance sheet accounts.

How Net Income Is Calculated

The system does not perform calculations on the actual revenue and expense accounts (5000–9999) to derive a net income amount. Instead, it uses this equation:

$$\text{Assets} - (\text{Liabilities} + \text{Equity}) = \text{Net Income}$$

This method of calculating the net income saves a considerable amount of processing time when you produce a balance sheet.

Example: Net Income Calculation

Review this example to see how the system uses the computed total in the net income calculation:

$$\text{Assets} = 6,966,772.54$$

$$\text{Liabilities} + \text{Equity} = - 6,592,393.31$$

$$\text{Net Income} = 374,379.23$$

This calculation is based on:

$$\text{Assets} = 6,966,772.54$$

Liabilities + Equity:

- Current Liabilities = 755,755.74
- Long-Term Liabilities = 2,027,576.49
- Common Stock = 267,500.00
- Paid-in-Capital = 1,535,017.77
- Retained Earnings = 2,006,543.31
- Total Liabilities + Equity = 6,592,393.31

Prerequisites

Before you complete the tasks in this section:

- Validate the net income amount on your income statement.
This amount is the year-to-date income (loss) on the balance sheet.
- Verify that AAI items GLG2, GLG3, and GLG5 are set up.
- Verify that your financial reporting period is set correctly.
See [Chapter 40, "Closing Accounting and Reporting Periods," Changing Financial Reporting Periods, page 473.](#)
- For reports that cross over to a new year, verify that the Annual Close Report (R098201) ran successfully.
Balance forward amounts are not created until the close process is complete.
See [Chapter 41, "Closing the Fiscal Year," page 475.](#)

Printing a Simple Balance Sheet

Select Financial Reports (G10), Simple Balance Sheet.

Setting Data Selection for Simple Balance Sheet

You must select the object accounts that you want to include on the report. For example, if your profit and loss accounts begin with object account 5000, you could select an object account that is less than or equal to 4999.

See [Chapter 35, "Generating Financial Reports," Setting Up Data Selection and Data Sequence for the Simple Income Statement and Simple Balance Sheet, page 400.](#)

Setting Processing Options for Simple Balance Sheet (R10111B)

The processing options for the Simple Balance Sheet are the same as those for the Simple Income Statement except for those described in this section.

See [Chapter 35, "Generating Financial Reports," Setting Processing Options for Simple Income Statement \(R10211B\), page 402.](#)

Signs

Reverse Sign

Specify how to print amounts. Values are:

0 (zero): Print amounts in their original debit and credit format.

1: Reverse the sign for liability and equity accounts.

Computations

Calculate YTD Net Income Specify whether to calculate and print a year-to-date net income amount. Values are:

Blank: Do not print a year-to-date net income amount.

1: Print a year-to-date net income amount.

Generating a Statement of Cash Flow

This section provides an overview of the statement of cash flow, lists prerequisites, and discusses how to:

- Print the statement of cash flow.
- Set data selection for Statement of Cash Flows Report.
- Set processing options for Statement of Cash Flows Report (R10521).

See Also

Chapter 10, "Setting Up Statements of Cash Flow," page 101

Understanding the Statement of Cash Flow

The Statement of Cash Flows Report (R10521), which reports on the cash flows of a reporting entity, meets International Accounting Standards (IAS) requirements for financial reporting. The statement of cash flow consists of accounts that are part of a company's operating, investing, and financing activities and provides information about how cash and cash equivalents are generated and used by a company.

The system retrieves information for cash flow statements from these tables:

- Statement of Cash Flow Rules (F10520).

This table contains the descriptions that appear on the report, the accounts associated with each description, and an indication of whether the accounts normally have a debit or credit balance.

This table does not include the subtotal descriptions. The subtotal descriptions are hard-coded in the Statement of Cash Flow Report and are based on International Accounting Standards (IAS) 7.

- Account Balances (F0902)

This table contains the account balances for the accounts in the F10520 table. The system calculates the net year-to-date postings for the period, based on the F0902 table and the fiscal period specified in a processing option.

On the Statement of Cash Flow Report, the system inserts the words *Increase in* or *Decrease in* before the account descriptions for each line as follows:

- If the accounts associated with the description normally have a debit balance (as specified in the F10520 table) and the balances in the F0902 table are positive (zero or greater), the system concatenates the text *Increase in* before the description. If the balances are negative (less than zero), it concatenates the text *Decrease in*.

- If the accounts associated with the description normally have a credit balance (as specified in the F10520 table) and the balances in the F0902 table are positive, the system concatenates the text *Decrease in* before the description. If the balances are negative, it concatenates the text *Increase in*.

If amounts on the Statement of Cash Flows Report are out of balance, an error message prints at the end of the report. An out-of-balance condition occurs when the difference between beginning and ending cash and cash equivalents is not equal to the net increase or decrease in cash and cash equivalents.

Example: Statement of Cash Flow

This example shows the contents of a statement of cash flow. The left column shows the description as it appears on the report, the middle column shows the activity code and line item that correspond to that description, and the right column shows amounts, which are typically subtotal amounts.

You define line items for activity codes 20–70 (UDC table 10/CF) and assign accounts to each line item. The system uses those account numbers to calculate the amounts that appear on your report. For most activity codes, the system summarizes the line item amounts into a subtotal. For example, the subtotal description for activity code 20 is Operating Profit Before Working Capital Changes and the subtotal amount is 100.

For activity code 10, you do not assign an account. Instead, you assign AAI item FSxx, which you use for Net Profit Before Tax, and the system locates the corresponding amount. This amount is from the Simple Income Statement (R10211B), which is generated when you run the Statement of Cash Flows Report.

For the Depreciation line item, you use accumulated depreciation accounts, which are credit accounts, so that when the amounts are reversed for the report they are added to the Net Income Before Tax line item.

Name of Company Statement of Cash Flows For the Period Ending day/month/year			
Cash Flows from Operating Activities			
Net Profit Before Tax	Activity code 10		1,000
Adjustment for:			
Depreciation and Amortization	Activity code 20, line 1	50	
Profit/Loss on Sale of Fixed Assets	Activity code 20, line 2	100	
Decrease in Interest Expense	Activity code 20, line 3	-25	
Decrease in Other Expense	Activity code 20, line 4	-25	
Operating Profit Before Working Capital Changes	Subtotal activity code 20, lines 1-4		100
Decrease in Inventory	Activity code 30, line 1	25	
Increase in Receivables	Activity code 30, line 2	-25	
Decrease in Payables	Activity code 30, line 3	-25	
Cash Generated from Operations	Subtotal activity code 30, lines 1-3		-25
Increase in Taxes Paid	Activity code 40, line 1	25	
Increase in Dividends Paid	Activity code 40, line 2	25	
Increase in Other Non-Operating Income	Activity code 40, line 3	-50	
Increase in Other Non-Operating Expense	Activity code 40, line 4	50	
Net Cash Flow from Operating Activities	Subtotal activity codes 10+20+30+activity code 40, lines 1-4		1,125
Increase in Purchase of Fixed Assets	Activity code 50, line 1	-50	
Decrease in Proceeds of Sale of Fixed Assets	Activity code 50, line 2	25	
Increase in Purchase of Other Assets	Activity code 50, line 3	-25	
Net Cash Flow from Investing Activities	Subtotal activity code 50, lines 1-3		-50
Decrease in Non-Current Liabilities	Activity code 60, line 1	-50	
Increase in Capital Stock (excluding Retained Earnings)	Activity code 60, line 2	-50	
Net Cash Flow from Financing Activities	Subtotal activity code 60, lines 1-2		-100
Net Increase/Decrease in Cash and Cash Equivalents			**975
Cash and Cash Equivalents (beginning balance)			350
Cash and Cash Equivalents (ending balance)			1,325

Statement of Cash Flows

** This amount equals the difference between the beginning balance and ending balance of cash and cash equivalents.

Prerequisites

Before you complete the tasks in this section:

- Ensure that all financial statements for the fiscal period have been generated.
- Ensure that you have access to the programs in the Financial Reports system (system code 10).

Printing the Statement of Cash Flow

Select Statement of Cash Flow (G1031), Statement of Cash Flows Report.

Setting Data Selection for Statement of Cash Flow Report

To generate a Statement of Cash Flows Report that includes more than one company, the currency, the fiscal date pattern and account structure must be the same for the companies that you specify in the data selection.

Setting Processing Options for Statement of Cash Flow Report (R10521)

Processing options enable you to specify the default processing for reports.

Select

- | | |
|---|--|
| 1. Fiscal Date Pattern Company | Specify which company fiscal date pattern you want to use to print the date on the report. If you leave this processing option blank, the system uses the current period for company 00000 and prints the corresponding date. |
| 2. Thru Period Number and 3. Fiscal Year | Specify the through period number and fiscal year n which to run the Statement of Cash Flows Report. If you leave these processing options blank, the system uses the current period number and current fiscal year of the company in the Fiscal Date Pattern Company processing option. If that processing option is blank, the system uses the current period number and fiscal year of company 00000. |
| 4. Ledger Type | Specify the ledger type to use for the Statement of Cash Flows Report. If you leave this processing option blank, the system uses ledger type <i>AA</i> . If you work in a multicurrency environment, the currency of the ledger type must be the same as the currency of the company on the report. |

Display

- | | |
|-------------------|---|
| 1. Scaling | Specify the value in which to scale amounts on the report. Values are 1, 10, 100, 1000, 10000, 100000, 1000000, 10000000, 100000000, and 1000000000. The system performs rounding when it scales amounts. If you leave this processing option blank, the system does not scale amounts. |
|-------------------|---|

Generate Consolidated Financial Reports

This section provides an overview of consolidated financial reports, lists a prerequisite, and discusses how to:

- Print a Consolidated Income-7 column statement.
- Set data selection and data sequence for Consolidated Income-7 column.
- Set processing options for Consolidated Income-7 column (R103121A).
- Print a consolidated balance sheet.
- Set data selection and data sequence for Consolidated Balance Sheet.
- Set processing options for Consolidated Balance Sheet (R10311A).

Understanding Consolidated Financial Reports

At the end of each financial period, most companies produce financial reports. To combine income or balance sheet information across companies or business units, you can print consolidated financial reports. These reports use information that is stored in the F0006, F0901, and F0902 tables.

The JD Edwards EnterpriseOne General Accounting system provides several sample versions of consolidated financial reports. Before you print them, you must first define the column headings and data that you want to appear in each column of the report. This information also applies to consolidated financial reports:

- Each report includes a consolidated column.

The system calculates the consolidated column based on the amounts in the other columns.
- Amounts on the report appear as whole currency amounts.

Decimal amounts are omitted.
- You can define as many columns as fit on the printed report.

Prerequisite

Define the column headings and data that you want to appear in each column of the consolidated financial report.

See *JD Edwards EnterpriseOne Tools 8.98: Development Tools: Report Design Aid Guide*

See *JD Edwards EnterpriseOne Tools 8.98: Development Tools: Report Printing Administration Technologies Guide*

Printing a Consolidated Income- 7 Column Statement

Select Financial Reports (G10), Consolidated Income-7 column.

To see income (profit and loss) information that is combined for companies or business units, print the Consolidated Income-7 column statement (R103121A). Amounts on consolidated income statements include a maximum of 999 million with separators and 999 billion without separators. You can include information for the current period or year to date.

The XJDE versions for the Consolidated Income-7 column statement have predefined columns for specific companies. To create a report for companies other than those that are defined in the XJDE versions, you must use the Report Design Aid tool to set up data selection and column titles.

See *JD Edwards EnterpriseOne Tools 8.98: Development Tools: Report Design Aid Guide*

See *JD Edwards EnterpriseOne Tools 8.98: Development Tools: Report Printing Administration Technologies Guide*

Setting Data Selection and Sequence for Consolidated Income-7 Column

The first data selection must be the object account range for your profit and loss accounts.

You must sequence by object and subsidiary account. If you do not, your column data will spread over many pages.

Setting Processing Options for Consolidated Income-7 Column (R103121A)

The processing options for the Consolidated Income-7 column statements are the same as those for the Simple Income Statement except for those described in this section.

See [Chapter 35, "Generating Financial Reports," Setting Processing Options for Simple Income Statement \(R10211B\), page 402.](#)

Amounts

Period/YTD

Specify the account balances to appear on the report. Values are:

Blank: Print year-to-date account balances.

I: Print account balances for a single period.

Calculations

Calculate Net Income

Specify whether to calculate net income. Values are:

Blank: Do not calculate net income.

If the version uses AAI subtotalling, leave this processing option blank. The system will automatically calculate and print net income.

I: Calculate net income.

Printing a Consolidated Balance Sheet

Select Financial Reports (G10), Consolidated Balance Sheet.

To make balance sheet comparisons using combined totals for companies or business units, print the Consolidated Balance Sheet (R10311A) for the current period or the year to date. You can consolidate up to seven different reporting entities on the consolidated balance sheet.

The XJDE versions of the Consolidated Balance Sheet have predefined columns for specific companies. To create a report for companies other than those that are defined in the XJDE versions, you must use the Report Design Aid tool to set up data selection and column titles.

See *JD Edwards EnterpriseOne Tools 8.98: Development Tools: Report Design Aid Guide*

See *JD Edwards EnterpriseOne Tools 8.98: Development Tools: Report Printing Administration Technologies Guide*

Setting Data Selection and Sequence for Consolidated Balance Sheet

The first data selection must be the object account range for the balance sheet accounts.

You must sequence by object and subsidiary account. If you do not, the column data will spread over many pages.

Setting Processing Options for Consolidated Balance Sheet (R10311A)

The processing options for the Consolidated Income- 7 Column statements are the same as those for the Simple Income Statement with this exception.

See [Chapter 35, "Generating Financial Reports," Setting Processing Options for Simple Income Statement \(R10211B\), page 402.](#)

Calculations

Compute YTD Income Specify whether to calculate year-to-date income. Values are:
Blank: Do not calculate year-to-date income.
1: Calculate year-to-date income.

Signs

Reverse Sign Specify how to print amounts. Values are:
0: Print amounts in their original debit and credit format.
1: Reverse the sign for liability and equity accounts.

Generating Monthly Spreadsheets

This section provides an overview of monthly spreadsheets, lists a prerequisite, and discusses how to:

- Print the monthly spreadsheet.
- Set processing options for Monthly Spreadsheet (R10412A).

Understanding Monthly Spreadsheets

To examine trends in your company's financial activity, print the Monthly Spreadsheet (R10412A). You can analyze actual and budget amounts for period-to-date, as well as year-to-date. You can also show current period amounts with budget amounts for future periods.

The monthly spreadsheet rounds to the thousands. For example, if the amount is 2700, it rounds to 3000 and prints as 3. If you want a spreadsheet with different specifications, you can design your own by using the Report Design Aid tool.

The monthly spreadsheet uses information stored in the F0902 table.

Note. You must use version XJDE0006 or create a copy of the version if you want AAI subtotals to appear on your report. XJDE0006 contains additional event rules for AAI subtotalling; therefore, you cannot add a version and achieve the desired results.

Prerequisite

Verify that the financial reporting period is set correctly.

See [Chapter 40, "Closing Accounting and Reporting Periods," Changing Financial Reporting Periods, page 473.](#)

Printing the Monthly Spreadsheet

Select Financial Reports (G10), Monthly Spreadsheet.

Setting Processing Options for Monthly Spreadsheet (R10412A)

The processing options for this report are the same as those for the Simple Income Statement with the exceptions described in this section.

See [Chapter 35, "Generating Financial Reports," Setting Processing Options for Simple Income Statement \(R10211B\), page 402.](#)

Signs

1. Reverse Sign

Specify how to print amounts. Values are:

0: Print amounts in their original debit and credit format.

1: Reverse the sign for income statement accounts (revenues print as positive and expenses print as negative).

2: Reverse the sign for liability and equity accounts.

3: Reverse the sign for revenue accounts only (revenues and expenses print as positive).

Calculations

1. Calculate Net Income

Specify the type of net income to calculate. Values are:

1: Calculate balance sheet net income.

2: Calculate profit and loss net income.

3: Do not calculate net income (default)

Columns

1. Column Format

Specify the format of the twelve columns that print on the spreadsheet:

1: Last 12 Months Actual (default)

2: Year-to-Date Actual

3: Year-to-Date Actual plus Remaining Budget.

- | | |
|------------------------------|--|
| 2. Budget Ledger Type | If the Column Format processing option is set to 3, enter the ledger type for the remaining budget. If you leave this processing option blank, the system uses ledger type <i>BA</i> . |
| 3. Ledger Type | Enter the ledger type in which to base the spreadsheet. If you leave this processing option blank, the system uses ledger type <i>AA</i> . |

Generating Variance Analysis Reports

To compare actual to budget amounts and compute current period and year-to-date variances, use the variance analysis reports.

This section discusses how to:

- Print the Variance Analysis report.
- Set processing options for Variance Analysis (R10212A).
- Print the Variance Analysis w/ 5 Months report.
- Set processing options for Variance Analysis w/ 5 Months (R10411A).

Printing the Variance Analysis Report

Select Financial Reports (G10), Variance Analysis.

The Variance Analysis report (R10212A) lists budget and actual amounts, and shows the difference (variance) between the two amounts. In addition, the percentage that is associated with each line item reflects the percentage of revenues. The percentage of budget that is associated with each line item is equal to the variance divided by the budget for the current period or year-to-date.

Setting Processing Options for Variance Analysis (R10212A)

The processing options for this report are the same as those for the Monthly Spreadsheet except for the processing option described in this section.

See [Chapter 35, "Generating Financial Reports," Setting Processing Options for Monthly Spreadsheet \(R10412A\), page 412.](#)

Dates

- | | |
|--------------------------------------|---|
| Period Number and Fiscal Year | Enter the period number and fiscal year that the report should be based on. If you leave these processing options blank, the system uses the financial reporting date of the company. For the reporting date to be company-specific, you must set the data sequence by company. |
|--------------------------------------|---|

Printing the Variance Analysis w/5 Months Report

Select Financial Reports (G10), Variance Analysis w/5 Months.

The Variance Analysis with Five Months Actual report (R10411A) lists annual and year-to-date budget amounts, year-to-date actual amounts, and the year-to-date variance. The report also lists actual amounts for the period that is specified in the processing option and the four preceding periods.

Setting Processing Options for Variance Analysis w/5 Months (R10411A)

The processing options for this report are the same as those for the Variance Analysis report.

See Chapter 35, "Generating Financial Reports," Setting Processing Options for Variance Analysis (R10212A), page 413.

CHAPTER 36

Verifying Data Integrity for General Accounting

This chapter provides an overview of General Accounting integrity reports and discusses how to:

- Run the Transactions to Batch Headers report.
- Run the Batch to Detail report.
- Run the Unposted Batches report.
- Run the Batches Out of Balance report.
- Run the Company by Batch Out of Balance report.
- Run the Companies in Balance report.
- Run the Intercompany Accounts in Balance report.
- Run the Account Balance to Transactions report.
- Run the Accounts without Business Units report.
- Run the Account Balance without Account Master report.
- Run the Transactions without Account Master report.

Understanding General Accounting Integrity Reports

Use integrity reports to supplement your internal balancing procedures and to locate potential balancing problems and data inconsistencies.

Integrity reports are an integral part of the JD Edwards EnterpriseOne General Accounting system. Running integrity reports helps you ensure that your system functions correctly and that tables remain in balance. It also enables you to correct any problems in a timely and efficient manner.

You should run integrity reports at these times:

- During new software installation.
- During conversion.
- Daily, if necessary.
- At the end of the month.
- At the end of the fiscal year.

The more often that you run GL integrity reports, the easier it is to determine when a problem occurred. Some integrity reports are exception reports that list only discrepancies among tables.

The JD Edwards EnterpriseOne General Accounting system has three types of GL integrity reports.

Batch Header Reports

Use the batch header reports to identify discrepancies between the Batch Control Records table (F0011) and the F0911 table. Run the batch header reports in this sequence:

1. Transactions to Batch Headers
2. Batch to Detail
3. Unposted Batches

Out-of-Balance Reports

Use the out-of-balance reports to verify that:

- Transactions within a company are in balance.
- Accounts balance on a period-by-period basis.
- Intercompany settlement accounts are in balance.

If a batch has the Exclude Batch from Integrity Report option selected in the Batch Header Revisions program (P0011) and the batch contains an out-of-balance entry, the batch will not appear on the Batches Out of Balance and Company by Batch Out of Balance integrity reports. When you run these two integrity reports, ensure that the data selection for Include Batch on Integrity (IBOI) flag is not equal to N.

Chart of Accounts Reports

Use the chart of accounts reports to verify that the company number in the F0901 matches the company number in the Business Unit Master (F0006), F0902, and F0911 tables. You should also run these reports if you move one or more business units to another company.

In update mode, run the chart of accounts reports in this sequence:

1. Accounts without Business Units.
This report uses the company number in the F0006 table to update the company number in the F0901 table.
2. Account Balance without Account Master.
This report uses the company number in the F0901 table to update the company number in the F0902 table.
3. Transactions without Account Master.
This report uses the company number in the F0901 table to update the company number in the F0911 table.

This sequence ensures that the company number always originates from the F0006 table. By running the Accounts without Business Units report first, it also ensures that the other two integrity reports use the company information in the F0901 table to update the F0902 and F0911 tables.

List of General Accounting Integrity Reports

To decide which integrity report to run, review this list of reports and descriptions:

Report	Description
Transactions to Batch Headers (R007021)	<p>Provides this transaction level information:</p> <ul style="list-style-type: none"> Unposted and posted transactions without a batch header record in the F0011 table. Unposted transactions with a batch status of <i>D</i> (posted). <p>In final mode, the system rebuilds missing batch header records in the F0011 table.</p>
Batch to Detail (R007031)	<p>Provides batch level information and automatically:</p> <ul style="list-style-type: none"> Deletes empty batch header records with no AR, AP, or GL detail records. Updates the batch status of a batch header record in the F0011 table to <i>D</i> (posted) if the detail records in the F0911 table are posted, but the header record is unposted. Based on processing option settings, updates the batch status of a batch header record in the F0011 table to <i>D</i> (posted) if the detail records in the F03B11 and F0411 tables are posted, but the header record is unposted.
Unposted Batches (R007011)	Prints a list of unposted batches based on the batch control records in the F0011 table.
Batches Out of Balance (R007032)	Locates batches in which the net amount of debits and credits does not equal zero.
Company by Batch Out of Balance (R09706)	Locates out-of-balance amounts within each batch by company.
Companies in Balance (R097001)	<p>Prints net differences by company and fiscal year and identifies:</p> <ul style="list-style-type: none"> Adjustments posted to a prior year that are not included in the balance forward amounts for an account. Amounts posted after the period cutoff. Missing intercompany settlements.
Intercompany Accounts in Balance (R097011)	Locates imbalances between corresponding intercompany accounts.
Account Balance to Transactions (R09705)	Locates imbalances between the F0902 and F0911 tables on a period-by-period basis.
Accounts without Business Units (R097041)	Locates business unit and company discrepancies between the F0006 and F0901 tables. Also locates accounts with missing levels of detail.
Account Balance without Account Master (R097031)	Locates company and account discrepancies between the F0901 and F0902 tables.
Transactions without Account Master (R097021)	Locates company and account discrepancies between the F0911 and F0901 tables.

Running the Transactions to Batch Headers Report

This section provides an overview of the Transactions To Batch Headers report and discusses how to:

- Print the Transactions To Batch Headers report.
- Set processing options for Transactions To Batch Headers.
- Correct discrepancies on the Transactions To Batch Headers report.

Understanding the Transactions To Batch Headers Report

The Transactions To Batch Headers report (R007021) identifies discrepancies between a batch record and its associated transactions. This report compares batches in the F0011 table with transactions in these tables:

- F0911
- F03B11, F03B13, and F03B14
- F0411, F0413, and F0414

Specifically, the report lists unposted transactions with a batch header record that is marked as posted (*D*) as well as unposted and posted transactions without matching batch header records. For transactions without matching batch header records, you can set a processing option to rebuild missing batch header records in the F0011 table.

This report can be lengthy. For example, if a 500-line journal entry has a integrity issue, the system prints all 500 lines. For this reason, you might want to create different versions of this report and use processing options to specify whether to compare GL, AP, or AR transactions with the batch records.

You must set at least one of the GL, AR, or AP processing options for the system to process records. Otherwise, the system prints the message *No Data Selected* on the report.

Printing the Transactions to Batch Headers Report

Select Integrity Reports and Updates (G0922), Transactions to Batch Headers.

Do not enter data selection criteria for this report.

Setting Processing Options for Transactions to Batch Headers (R007021)

Processing options enable you to specify the default processing for reports.

Post/Unposted

1. Posted/Unposted Transactions

Specify the records the system selects for processing. Values are:

Blank: Posted and unposted transactions.

I: Unposted transactions only.

Select

Because this is a batch header report, the system uses the batch date, not the general ledger date, to select records.

- | | |
|--|--|
| 1. Date Range From Date and Thru Date | Specify a beginning and an ending date for a range of dates to limit the records that the system selects for processing.

If you leave these processing options blank, the system selects all records unless you enter a value for the Prior Days processing option. |
| 2. Prior Days | Specify the number of days prior to the current date that the system uses to select records for processing. The system selects records with a batch date that is equal to the calculated date through the current date. For example, if you specify <i>30</i> for this processing option, the system selects records starting 30 days ago through today.

If you leave this processing option blank, the system uses the dates that are specified in the From Date and Thru Date processing options. |
| 3. Batch Type Range From Batch Type and Thru Batch Type | Specify the beginning and ending batch types for a range of batch types that the system uses to select records for processing. Enter a value from UDC table 98/IT. If you leave these processing options blank, the system selects all batch types. |
| 4. Batch Number Range From Batch Number and Thru Batch Number | Specify the beginning and ending batch numbers for a range of batch numbers that the system uses to select records for processing. If you leave these processing options blank, the system selects all batch numbers. |
| 5. User ID Range From User ID and Thru User ID | Specify the beginning and ending user IDs for a range of user IDs that the system uses for selecting records for processing. If you leave these processing option blanks, the system selects all user IDs. |

G/L

If you specify a range of batch types or batch numbers in the Batch processing options and specify *I* for this GL processing option, the system identifies the batches and then compares the corresponding records in the F0911 table to the F0011 table.

If you specify a range of batch types or batch numbers in the Batch processing options and leave this GL processing option blank, the system does not perform an integrity check between the F0911 and F0011 tables.

- | | |
|------------------------------------|---|
| 1. G/L Integrity Check Flag | Specify whether the system includes records from the F0911 table for comparison with the batch control records in the F0011 table. Values are:

Blank: Do not include F0911 records.

<i>I</i> : Include F0911 records. If you do not specify <i>I</i> for the AR or AP processing options, the system selects all batch types in the F0911 table for the integrity check |
|------------------------------------|---|

A/R

Values for these processing options are:

- Blank: Do not include records from the specified table for comparison with batch control records in the F0011.
- *I*: Include records from the specified table for comparison with batch control records in the F0011.

If you specify a range of batch types or batch numbers in the Batch processing options and specify *I* for any these processing options, the system identifies the batches and then compares the corresponding records in the AR table to the F0011 table.

If you specify a range of batch types or batch numbers in the processing options and leave any of these AR processing options blank, the system does not perform an integrity check between the specified table and the F0011 table.

For example, assume that you specify the batch type range IB through RB in the processing options. Then you specify *I* for the GL and AP processing options and leave the AR processing options blank. The system will perform an integrity check on the batches within the IB through RB range that exist in the F0911 table and compares them to the F0011 table.

- | | |
|---|--|
| 1. A/R Ledger File F03B11 Flag | Specify whether the system includes customer ledger records in the F03B11 table. |
| 2. A/R Receipts Header File F03B13 Flag | Specify whether the system includes receipt header records in the F03B13 table. |
| 3. Compare Receipts Header and Detail Flag | Specify whether the system includes receipt header records in the F03B13 and receipts detail records in the F03B14 tables. |

A/P

Values for these processing options are:

Blank: Do not include records from the specified table for comparison with the batch control records in the F0011 table.

I: Include records from the specified table for comparison with the batch control records in the F0011 table.

If you specify a range of batch types or batch numbers in the Batch processing options and specify *I* for any these processing options, the system identifies the batches and then compares the corresponding records in the AP table to the F0011 table.

If you specify a range of batch types or batch numbers in the Batch processing options and leave any of these AP processing options blank, the system does not perform an integrity check between the specified table and the F0011 table.

- | | |
|---|--|
| 1. A/P Ledger File F0411 Flag | Specify whether the system includes ledger records in the F0411 table. |
| 2. A/P Matching Document File F0413 Flag | Specify whether the system includes matching document records in the F0413 table. |
| 3. Compare A/P Header and Detail Flag | Specify whether the system includes matching document records in F0413 and matching document detail records from the F0414 tables. |

Options

- | | |
|---|---|
| 1. Rebuild Missing Batch Header F0011 Flag | <p>Specify whether the system rebuilds missing batch header records in the F0011 table. Values are:</p> <p>Blank: Do not rebuild missing batch header records. A message will appear on the report that there is no batch header record.</p> <p><i>I</i>: Rebuild missing batch header records. A message appears on the report that the missing batch header record was added.</p> |
| 2. Manager Approval Flag | Specify whether manager approval is required to rebuild missing batch header records in the F0011 table. Values are: |

Blank: Manager approval is not required to rebuild missing batch header records. The batch status will be set to *A* (approved).

I: Manager approval is required to rebuild missing batch header records. The system sets the batch status to *P* (pending).

Correcting Discrepancies on the Transactions To Batch Headers Report

After running the Transactions to Batch Headers report, you should correct any discrepancies by setting the processing option to rebuild missing batch header records in the F0011 table. Correct any discrepancies identified on this report before you run the Batch to Detail report.

To prevent future discrepancies, consider assigning responsibility for batch revisions to one user.

Missing Batch Header Records

The reasons for this error to appear on the Transactions to Batch Headers report include:

- A computer failure.
- A conversion or interface program created a batch header incorrectly.
- A user created a batch header incorrectly.
- A user did not enter the actual number of documents on the Batch Header Revisions form.

Posted Batch Header Record, No Posted Detail

This error appears on the Transactions to Batch Headers report if a user incorrectly changes a batch header record to a posted status.

To correct this discrepancy, change the status of the batch header record to *A* (approved) on the Batch Header Revisions form and post the batch.

See Also

Chapter 37, "Maintaining Batch Headers," Adding and Revising Batch Headers, page 444

Running the Batch to Detail Report

This section provides an overview of the Batch to Detail report, lists a prerequisite, and discusses how to:

- Print the Batch to Detail report.
- Set processing options for Batch to Detail.

Understanding the Batch to Detail Report

The Batch to Detail report (R007031) compares the status of the batch header records for each batch in the F0011 table to the status of the corresponding transactions in these tables:

- F0911

- F0411, F0413, and F0414
- F03B11, F03B13, and F03B14

The system does one of the these:

- Updates the status of the batch header to *D* in the F0011 table if all corresponding transaction records in the batch are marked as posted.

For example, if all F0911 records for batch type G are posted, but the batch header record for the batch in the F0011 table is not posted, the report updates the status of the F0011 record to *D* (posted).

- Deletes the batch header and prints a message on the report indicating that the batch was deleted if one of these situations apply:
 - No records exist for batch type G in the F0911 table.
 - No records exist in either the F03B11 table or the F03B13 and F03B14 tables and the A/R Integrity Check Flag processing option is set to *I*.
 - No records exist in either the F0411 table or the F0413 and F0414 tables and the A/P Integrity Check Flag processing option is set to *I*.

Note. If the A/R or A/P Integrity Check Flag processing option is blank, the report ignores the batch regardless of whether unposted records exist in the AR or AP tables. A blank processing option indicates that the batch is not eligible for the integrity check.

Prerequisite

Correct any discrepancies that are identified on the Transactions to Batch Headers report before you run the Batch to Detail report.

Printing the Batch to Detail Report

Select Integrity Reports and Updates (G0922), Batch to Detail.

Setting Processing Options for Batch to Detail (R007031)

Processing options enable you to specify the default processing for reports.

Date Range

Because this is a batch level report, the system uses the batch date, not the general ledger transaction date, when selecting records.

- | | |
|--------------------------------------|---|
| 1. From Date and 2. Thru Date | Specify a beginning and an ending date for a range of dates to limit the records that the system selects for processing. If you leave these processing options blank, the system selects all records unless you enter a value for the Prior Days processing option. |
| 3. Prior Days | Specify the number of days prior to the current date that the system uses to select records for processing. The system selects records with a batch date that is equal to the calculated date through the current date. For example, if you specify 30 for this processing option, the system selects records starting 30 days ago through today.

If you leave this processing option blank, the system uses the dates that are specified in the From Date and Thru Date processing options. |

A/R

1. A/R Integrity Check Flag Specify which tables the integrity check should include. Values are:

Blank: Limit the integrity check to include only batch control records in the F0011 table and ledger records in the F0911 table.

If you leave this processing option blank and no F0911 records exist, the batch header in the F0011 table is not deleted because the integrity check does not include the AR tables. Therefore, the batch does not appear on the report.

I: Expand the integrity check to include the F03B11, F03B13, F03B14, and F03B11Z1 tables.

If you set this processing option to *I* and no records exist in the F0911 and AR tables, the batch header is deleted and a message prints on the report notifying you that it was deleted. If posted detail records exist in the AR tables, but no corresponding F0911 records exist, the batch is ignored and does not appear on the report.

A/P

1. A/P Integrity Check Flag Specify which tables the integrity check should include. Values are:

Blank: Limit the integrity check to include only batch control records in the F0011 table and ledger records in the F0911 table.

If you leave this processing option blank and no F0911 records exist, the batch header in the F0011 table is not deleted because the integrity check does not include the AP tables. Therefore, the batch does not appear on the report.

I: Expand the integrity check to include the F0411, F0413, and F0414 tables.

If you set this processing option to *I* and no records exist in the F0911 and AP tables, the batch header is deleted and a message prints on the report notifying you that it was deleted. If posted detail records exist in the AP tables, but no corresponding records exist in the F0911 table, the batch is ignored and does not appear on the report.

Batch

1. Batch Type

Specify which batch type the integrity check should include. If you leave this processing option blank, the system includes all batch types.

2. Starting Range Of Batch Numbers and 3. Ending Range Of Batch Numbers

Specify a beginning and ending range of batch numbers for the system to include in the integrity check.

If you leave the Starting Range of Batch Numbers processing option blank, the system includes all batch numbers through the batch number that is specified in the Ending Range of Batch Numbers processing option.

If you leave the Ending Range of Batch Numbers processing option blank, the system includes all batch numbers from the batch number that is specified in the Starting Range of Batch Numbers processing option.

If you leave both processing options blank, the system includes all batch numbers.

Running the Unposted Batches Report

This section provides an overview of the Unposted Batches report, lists a prerequisite, and discusses how to print the report.

Understanding the Unposted Batches Report

The Unposted Batches report (R007011) prints a list of all unposted batch transactions in your system. Use this report as a reminder to:

- Post batches that have an approved status.
- Review and approve batches that are still pending.
- Research batches that are in error.

The Unposted Batches report prints batch control information from the F0011 table only. If the batch header does not exist for a batch of unposted transactions, the batch does not appear on this report.

This report sorts information by batch type and then by batch number.

Prerequisite

Correct any discrepancies that are identified on the Batch to Detail report before you run the Unposted Batches report.

Printing the Unposted Batches Report

Select Integrity Reports and Updates (G0922), Unposted Batches.

This report has no processing options.

Running the Batches Out of Balance Report

This section provides an overview of the Batches Out of Balance report and discusses how to:

- Print the Batches Out of Balance report.
- Set data selection for Batches Out of Balance.
- Set processing options for Batches Out of Balance.
- Correct discrepancies on the Batches Out of Balance report.

Understanding the Batches Out of Balance Report

You should research any batches that are out of balance. You might have intentionally posted some batches out of balance or you might have batches that posted out of balance due to system problems.

The Batches Out of Balance report (R007032) reviews the net amount in each batch. If the net amount is not zero, the net difference - not the batch amount - prints on the report. If the amounts net to zero, the batch is in balance and does not print.

See Also

Appendix G, "JD Edwards EnterpriseOne General Accounting Reports," R09301 - Unposted General Journal, General Journal by Batch, Unposted Cash Basis, page 544

Printing the Batches Out of Balance Report

Select Integrity Reports and Updates (G0922), Batches Out of Balance.

Setting Data Selection for Batches Out of Balance

Enter a batch number, batch type, and company number in data selection, if possible, to improve processing time for the report.

Setting Processing Options for Batches Out of Balance (R007032)

Processing options enable you to specify the default processing for reports.

Date Range

Because this is a batch level report, the system uses the batch date, not the general ledger transaction date, when selecting records.

- | | |
|--------------------------------------|--|
| 1. From Date and 2. Thru Date | Specify a beginning and an ending date for a range of dates to limit the records that the system selects for processing.

If you leave these processing options blank, the system selects all records unless you enter a value for the Prior Days processing option. |
| 3. Prior Days | Specify the number of days prior to the current date that the system uses to select records for processing. The system selects records with a batch date that is equal to the calculated date through the current date. For example, if you specify 30 for this processing option, the system selects records starting 30 days ago through today. If you leave this processing option blank, the system uses the dates that are specified in the From Date and Thru Date processing options. |

Ledger Type

- | | |
|------------------------|--|
| 1. Ledger Types | Specify an additional ledger type for the system to include in the integrity check. If you leave this processing option blank, the system selects only records for ledger type AA. |
|------------------------|--|

Correcting Discrepancies on the Batches Out of Balance Report

After running the Batches Out of Balance report, you should correct any discrepancies that the system detects. To analyze the detail records for a batch, run the General Journal by Batch report (R09301).

To prevent future out-of-balance postings, consider:

- Assigning security to the Work With Batch Versions - Available Versions form to prevent improper changes.
- Assigning responsibility for out-of-balance posting to one user.

Batches Posted Out of Balance

The reasons for this error to appear on the report include:

- The batch was purposely posted out of balance.

To remove the batch from the report, select the Exclude Batch from Integrity Report check box on the Batch Overrides form. Maintain documentation for this batch.

- The intercompany settlement constant is set to *.

To correct this error:

- Enter journal entries manually, if intercompany settlements are necessary, and post the batch.
- Change the intercompany settlement constant to 1 or 2 so that the system automatically creates intercompany settlements.

Batch is Partially Posted

A reason for this error to appear on the report is a computer failure or job cancellation. To correct this error:

- Select the Allow Batch to Post Out of Balance check box on the Batch Overrides form and post the partially posted batch again.
- Enter journal entries manually, if intercompany settlements are necessary.

Note. To prevent the system from deleting an empty batch header for specific batch types, enter x in the Description 02 field of the batch type in UDC table 98/IT.

Running the Company by Batch Out of Balance Report

This section provides an overview of the Company by Batch Out of Balance report, lists a prerequisite, and discusses how to:

- Print the Company by Batch Out of Balance report.
- Set processing options for Company by Batch Out of Balance.
- Correct discrepancies on the Company by Batch Out of Balance report.

Understanding the Company by Batch Out of Balance Report

The Company by Batch Out of Balance report (R09706) reviews only posted transactions in the F0911 table. This report totals all posted transactions in the F0911 table by batch and compares each batch total to the batch header record in the F0011 table. It prints all batches that are out of balance and includes:

- The amount by which the batch is out of balance.
- The company numbers that have out-of-balance batches and the portion of the total discrepancy for each company.

This report is an exception report. If no discrepancies exist, the report is blank.

Prerequisite

To ensure accuracy, run the Company by Batch Out of Balance report when users are not accessing the system.

Printing the Company by Batch Out of Balance Report

Select Integrity Reports and Updates (G0922), Company by Batch Out of Bal.

Setting Processing Options for Company by Batch Out of Balance (R09706)

Processing options enable you to specify the default processing for reports.

Additional Ledger

Ledger Type	Specify an additional ledger for the system to include in the integrity check. If you leave this processing option blank, the system selects only records for ledger type AA.
--------------------	---

Correcting Discrepancies on the Company by Batch Out of Balance Report

After running the integrity report, you should correct any discrepancies that the system detects.

A Batch is Out of Balance by Batch and Company

The reasons for this error to appear on the report include:

- The batch was intentionally posted out of balance because the general accounting constants are set accordingly or the batch was set to allow out-of-balance postings on the Batch Overrides form.
- A computer failure or job cancellation occurred.

To correct the error:

- Select the Allow batch to post out of balance check box on the Batch Overrides form, change the Intercompany Settlements field to * in the general accounting constants, and post the batch.
- Change the value in the Intercompany Settlements field back to 1 or 2 so that the system automatically creates intercompany settlements.

Running the Companies in Balance Report

This section provides an overview of the Companies in Balance report and discusses how to:

- Print the Companies in Balance report.
- Locate out-of-balance conditions.
- Correct discrepancies on the Companies in Balance report.

Understanding the Companies in Balance Report

All transactions within each company balance should net to zero. The Companies in Balance report (R097001) uses information from the F0902 table to determine whether a company is in balance.

This report identifies adjustments that posted to a prior year that are not included in the balance forward amounts for an account, amounts that were posted after the period cutoff, and missing intercompany settlements. For intercompany settlements, run this report and then run the Intercompany Accounts in Balance report (R097011) immediately to ensure that intercompany accounts are in balance.

Note. The Intercompany Settlements field in the general accounting constants controls the automatic generation of intercompany entries. To automatically create intercompany entries for journal entries, you must set this constant to 1 or 2.

The Companies in Balance report includes three columns. These columns appear blank if a company is in balance. If a company is out of balance, the summarized (net) amount appears in the columns as described in this table:

Column	Description
FY (fiscal year)	This column shows the fiscal year that is out of balance, using these guidelines: <ul style="list-style-type: none"> • If only one year is out of balance, this column shows all future years that are out of balance by the same amount because the out-of-balance amount carries forward to each year until it is corrected. All the years that follow will display out-of-balance amounts even if a specific year is in balance. • If more than one year is out of balance, then the amounts for the fiscal years will be different. The earliest year with an amount is the first out-of-balance condition.
Amount	This column shows the amount by which the company is out of balance. This field is cumulative. For example, if fiscal year 2006 was out of balance, that amount is added to the amount column for fiscal year 2007.
PACO (Post After Cut Off)	This column shows an amount if an entry is out of balance and was posted to a future period or to a future year.

Printing the Companies in Balance Report

Select Integrity Reports and Updates (G0922), Companies in Balance.

This report has no processing options.

Locating Out-of-Balance Companies

After running and reviewing the Companies in Balance report, you can locate the source of out-of-balance companies by:

- Running any of these reports:
 - Batch to Detail (R007031)
 - Account Balance to Transactions (R09705)
 - Intercompany Accounts in Balance (R097011)
- Reviewing specific batches or batch types using the General Journal Review program (P0011).
- Running the Trial Balance Report (R09410) to determine which periods are out of balance for each company. Select level of detail 5 for a summarized report.
- Verifying that data in the F0911 table is correct.

Run the Repost Account Ledger program (R099102) with the appropriate processing option set to print a report only. If the system identifies discrepancies on the report, run the Repost Account Ledger program in final mode to correct the discrepancies.

See [Chapter 38, "Reposting the Account Ledger and Recalculating a Fiscal Year," Reposting the Account Ledger, page 448.](#)

Correcting Discrepancies on the Companies in Balance Report

After locating the source of the out-of-balance companies, you should correct any discrepancies that the system detects.

To prevent future out-of-balance conditions, consider:

- Placing security on the Work With Batches form and in the general accounting constants to prevent improper changes.
- Assigning responsibility for correcting out-of-balance conditions to one user.

Company is Out of Balance in YTD Column

The reasons for this error to appear on the report include:

- The batch was posted out of balance.

To locate and correct out-of-balance batches, run the Batch to Detail report and the Company by Batch Out of Balance report. Additionally, run the Account Balance to Transactions report to determine whether an account does not balance and the period for which it does not balance. Create an out-of-balance entry to correct the original entry.

- The F0902 table contains erroneous data that does not equal the transactions in the F0911 table.

Create an out-of-balance entry. If necessary, run the Repost Account Ledger program with the processing option set to update the F0902 table so that the F0902 table will match the total of posted records in the F0911 table.

Two Companies are Out of Balance by the Same Amount in the YTD Column

This error appears on the report if the intercompany settlements were not set up properly, and therefore, were not created for some batches during posting. Ensure that you:

- Research the automatic accounting instructions (AAIs) that control intercompany settlements and, if necessary, correct them.
- Restrict the intercompany accounts to automatic journal entries (posting edit code M).
- Verify that the Intercompany Settlements field in the general accounting constants is set to 1 or 2.

To locate the error:

- Run the Intercompany Accounts in Balance report to locate any imbalances.
- Run the Trial Balance by Object report or use the Trial Balance by Object inquiry form to determine the period in which the out-of-balance condition occurs.

To correct the error, create a balancing intercompany journal entry and post with the Intercompany Settlements field set to * in the general accounting constants. If this field is not set to *, the batch creates intercompany settlements, which causes the transaction for each company to net to zero and does not eliminate the out-of-balance condition. When you are finished, you must change this field back to its original setting.

Amount in PACO (Post After Cut Off) Column

This error appears on the report if a journal entry was posted to the next fiscal period or year and it does not net to zero. To correct this error:

- Run the Trial Balance Report for future fiscal periods and years to locate the entry.
Research the data on the report to determine whether you need to enter two one-sided journal entries to move the amounts to the proper periods. Post these entries out of balance.
- Run the Company by Batch Out of Balance report to identify batches that posted out of balance for the company with the PACO amount.
Create an out-of-balance entry to correct the original entry. Post the entry out of balance.

Prior Year Total for a Company That is Out of Balance

The reasons for this error to appear on the report include:

- An entry was created in the prior year to reclassify an amount between a balance sheet and an income statement account but the year was not reclosed.
- A batch was posted out of balance in the prior year.
- The F0902 table from the prior year contains erroneous data that does not equal the transactions in the F0911 table.

To correct the error:

- If the prior year entry is a reclassification between a balance sheet and an income statement account, run the Annual Close program (R098201) again to recalculate retained earnings.
- Verify that the AAI item GLG4 for retained earnings is correct.
- If an out-of-balance condition exists in the prior year, run the Batch to Detail report and the Company by Batch Out of Balance report to locate out-of-balance batches.

Additionally, run the Account Balance to Transactions report to determine whether an account does not balance and the period for which it does not balance. Create an out-of-balance entry in the prior year to correct the original entry, and then run the Annual Close program to recalculate retained earnings.

- If the F0902 table contains erroneous data in the prior year that does not equal the transactions in the F0911 table, enter an out-of-balance journal entry to correct the original entry.

If necessary, run the Repost Account Ledger program with the processing option set to update the F0902 table. The F0902 table will match the total of posted records in the F0911 table.

Missing Company

This error appears on the report if a company was deleted after journal entries for the company were posted. To correct the error:

- Re-enter the missing company using the Company Names & Numbers program (P0010).
- Transfer the amounts from the missing company to another company.

Running the Intercompany Accounts in Balance Report

This section provides an overview of the Intercompany Accounts in Balance report and discusses how to:

- Print the Intercompany Accounts in Balance report.
- Set processing options for Intercompany Accounts in Balance.
- Locate out-of-balance intercompany accounts.
- Correct discrepancies on the Intercompany Accounts in Balance Report.

Understanding the Intercompany Accounts in Balance Report

If you have multiple companies that are set up for hub or detail intercompany settlements, you should verify that all intercompany accounts are in balance. The Intercompany Accounts in Balance report (R097011):

- Uses information from the F0902 table to compare the balances among the company's various intercompany settlement accounts.
- Determines whether AAI items and the associated intercompany accounts are set up correctly.
- Includes all of the periods in the current year, previous year, and next year.

The report is not based on any specific financial period.

The intercompany accounts for your companies should be in balance. If they are not, the Intercompany Accounts in Balance report lists the intercompany accounts, their balances, and the amount that is required to balance each account.

Transactions that posted with the intercompany settlement code * do not appear on this report. The system automatically uses this code when batches are posted out of balance. To locate imbalances that are caused by missing intercompany settlements, print the Companies in Balance report.

A message appears on the Intercompany Accounts in Balance report only if these conditions occur:

- All intercompany accounts are in balance.
- The intercompany accounts are not set up in the AAIs.

Note. If you have multiple companies with different base currencies, do not run this integrity report. Instead, run the Companies in Balance report.

See *JD Edwards EnterpriseOne Multicurrency Processing 9.0 Implementation Guide*, "JD Edwards EnterpriseOne Multicurrency Reports," Intercompany Accounts in Balance (R097011).

Printing the Intercompany Accounts in Balance Report

Select Integrity Reports and Updates (G0922), Intercompany Accts in Balance.

Setting Processing Options for Intercompany Accounts in Balance (R097011)

Processing options enable you to specify the default processing for reports.

Ledger Type

Ledger type	Enter a specific ledger type or leave this processing option blank to process all ledger types.
--------------------	---

Locating Out-of-Balance Intercompany Accounts

After reviewing the Intercompany Accounts in Balance report, select any of these methods to locate the out-of-balance intercompany accounts:

- Run the Batch to Detail report.
- Run the Companies in Balance report.
- Review batches or batch types using the General Journal Review program.
- Run the Monthly Spreadsheet report (R10412A) or the Trial Balance By Object Report (R094121) to determine which period is out of balance.

Correcting Discrepancies on the Intercompany Accounts in Balance Report

After running the Intercompany Accounts in Balance report, you should correct any discrepancies that the system detects.

To prevent future out-of-balance conditions, assign the posting edit code M to intercompany accounts to allow only machine-generated transactions.

Intercompany Accounts Do Not Balance

The reasons for this error to appear on the report include:

- The intercompany AAI items were set up improperly.
- Manual journal entries were improperly posted to accounts that should allow only automatic entries.
- Intercompany accounts allow for manual posting and an intercompany entry was made without the offsetting entries.

To correct the error:

- Correct AAI items ICH and ICCG, if they were set up improperly.
- Void or correct incorrect journal entries to intercompany clearing accounts.

Running the Account Balance to Transactions Report

This section provides an overview of the Account Balance to Transactions report and discusses how to:

- Print the Account Balance to Transactions report.
- Set processing options for Account Balance to Transactions.
- Correct discrepancies on the Account Balance to Transactions report.

Understanding the Account Balance to Transactions Report

The Account Balance to Transactions report reviews balances in the F0902 table, verifies the amounts against the posted transactions in the F0911 table, and prints any out-of-balance conditions by period. If this integrity report does not locate F0911 records with the same account number, period number, fiscal year, and ledger type as the F0902 records, it deletes the invalid period balance from the F0902 table as long as these conditions apply:

- A processing option is set to clear invalid period balances.
- The affected ledger type has the Prevent Direct Balance Update check box selected in the Ledger Type Master Setup program (P0025).

If the Account Balance to Transactions report locates F0911 records with corresponding F0902 records, the system does not delete invalid period balances from the F0902 table, regardless of the processing option and ledger type master setup.

See Also

Chapter 3, "Setting Up the General Accounting System," Setting Up Ledger Type Rules for General Accounting, page 20

Printing the Account Balance to Transactions Report

Select Integrity Reports and Updates (G0922), Acct Balance to Transactions.

Setting Processing Options for Account Balance to Transactions (R09705)

Processing options enable you to specify the default processing for reports.

Select

- 1. Company** Specify the company number that the system uses to select records from the F0902 table. If you leave this processing option blank, the system selects all companies.
- 2. Ledger Type** Specify the ledger type (UDC table 09/LT) that the system uses to select records from the F0902 table.

If you leave this processing option blank, the system selects all amount ledger types in the F0902 table and excludes all unit ledger types in the same table.

To process records for unit ledger types, submit the report for each unit ledger type individually. Enter a specific unit ledger type in this processing option and enter the associated amount ledger type in the Amount Ledger Type processing option. For example, if you want to process unit ledger type records from the AU ledger and the associated amount ledger is AA, specify *AU* for the Ledger Type processing option and *AA* for the Amount Ledger Type processing option.
- 3. Fiscal Year** Specify the fiscal year that the system uses when selecting records from the F0902 table. Enter the last two digits of the fiscal year. For example, enter 06 for 2006. If you leave this processing option blank, the system selects all fiscal years.

4. Beginning Period Number and 5. Ending Period Number

Specify the beginning and ending periods that the system uses to select records from the F0902 table.

If you leave the Beginning Period Number processing option blank, the system selects all records with a period number that is prior to the period that is specified in the Ending Period Number processing option.

If you leave the Ending Period Number processing option blank, the system selects all records with a period number after the period that is specified in the Beginning Period Number processing option.

If you leave both processing options, the system selects all period numbers.

6. Business Unit

Specify the business unit that the system uses to select records from the F0902 table. If you leave this processing option blank, the system selects all business units for the company that is specified in the Company processing option.

7. Beginning Object Account

Specify the beginning and ending object account numbers in a range of object accounts that the system uses to select records from the F0902 table.

If you leave the Beginning Object Account processing option blank, the system selects all records with an object account that precedes the object account that is specified in the Ending Object Account processing option.

If you leave the Ending Object Account processing option blank, the system selects all records with an object account after the account that is specified in the Beginning Object Account processing option.

If you leave both processing options blank, the system selects all object accounts.

Options**1. Clear invalid period balances**

Specify whether the system deletes period amounts in the F0902 table that have no corresponding records in the F0911 table. Values are:

Blank: The system does not delete period amounts for invalid records in the F0902 table and prints the invalid records on the report.

1: Delete period amounts for invalid records in the F0902 table and prints the invalid records on the report. The system deletes period amounts for invalid records only if no records exist in the F0911 table and the corresponding ledger type has the Prevent Direct Balance Update option selected in the Ledger Type Master Setup program (P0025).

Example: If an account in the F0902 table for ledger type AA has a balance of 600 in period 6 of fiscal year 2007 and no records for the account exist in the F0911 table for the same period, fiscal year and ledger type, the system deletes the F0902 amount only if the AA ledger type has the Prevent Direct Balance Update check box selected. In this situation, the system deletes the period balance from the F0902 and prints the out-of-balance amount and the message *Balance Cleared* on the report.

Example: If an account in the F0902 table for ledger type AA has a balance of 600 in period 6 of fiscal year 2007 and the same account has a balance of 400 in the same period, fiscal year, and ledger type in the F0911 table, the system does not delete the amount from the F0902 table because the account has a balance in the F0911 table for the same period number, fiscal year and ledger type, regardless of whether the Prevent Direct Balance Update option is selected.

2. Exclude inactive accounts.

Specify whether the system excludes inactive accounts when comparing period balances in the F0902 table to corresponding records in the F00911 table. Values are:

Blank: Include active accounts.

1: Exclude inactive accounts.

Units**1. Amount Ledger Type**

Use this processing option in conjunction with the Ledger Type processing option to specify the amount ledger type that the system uses to select records from the F0902 table. Specify the amount ledger type (UDC table 09/LT) that is associated with the unit ledger type identified in the Ledger Type processing option.

If you leave this processing option blank, the system uses ledger type *AA*.

Correcting Discrepancies on the Account Balance to Transactions Report

After running the Account Balance to Transactions report, you should correct any discrepancies that the system detects.

To prevent future out-of-balance conditions, consider:

- Placing security on the Work With Batches form to prevent improper changes.
- Assigning responsibility for out-of-balance posting to one individual.
- Allowing only one user to void, change, or delete entries.

Important! To prevent inaccurately deleting records from the F0902 table, ensure that you select the Prevent Direct Balance Update check box in the Ledger Type Master Setup program only for those ledger types that should not allow data entries directly to the F0902 table. Certain ledger types might allow direct updates to the F0902 table, such as the BA ledger or other budgeting ledger types.

Account Balance and Detail Columns are Out of Balance

The reasons for this error to appear on the report include:

- Data entries were damaged by improper void or revision processes.

If data entries are damaged in the F0911 table, run a data utility program. If data entries are damaged in the F0902 table, run the Repost Account Ledger program.

- An entry was not properly created by the conversion/interface programs.

Research the error and add the missing entries. Verify the validity of F0911 records and correct the conversion/interface programs.

Balance Column Has an Amount and Detail Column Does Not Have an Amount

This error appears if entries were made directly to the F0902 table. To correct this error, select the Prevent Direct Balance Update option in the Ledger Type Master Setup program for any ledger type that should not allow data entries directly to the F0902 table. Then run the Account Balance to Transactions report with the Clear Invalid Period Balances processing option set to *1* to delete invalid balances from the F0902 table.

Date Pattern is Incorrect

This error appears if changes were made to the fiscal date pattern after journal entries were entered in the system. If the date pattern of the prior company is different from the new company, run the Repost Account Ledger program with the processing option set to print only the report. After reviewing the report, run the Repost Account Ledger program with the processing option set to recalculate the amounts to correct the fiscal period and year balances.

Running the Accounts without Business Units Report

This section provides an overview of the Accounts without Business Units report and discusses how to:

- Print the Accounts without Business Units report.
- Set processing options for Accounts without Business Units.

Understanding the Accounts without Business Units Report

The Accounts without Business Units report (R097041) verifies that a business unit and valid company number exist for each record in the F0901 table. The report compares the F0901 table to the Business Unit Master table (F0006) and lists any discrepancies in which the account master records in the F0901 table do not have corresponding business units in the F0006 table. A missing business unit is identified by * in the Invalid MCU column on the report. The report also lists discrepancies in which the company number is different between the F0901 and F0902 tables.

If you run the report in update mode, the system updates the company number in the F0901 table with the company number in the F0006 table.

The Accounts without Business Units report also identifies accounts that are missing level of detail assignments. Accounts should be assigned a level of detail 3–9. An account with a blank level of detail is identified by * in the Invalid LOD column on the report. If the level of detail for an account is missing and you display levels of detail on a form or print them on a report, the amounts that appear might be overstated or understated.

Note. If your company recently converted its chart of accounts to the JD Edwards EnterpriseOne General Accounting system, ensure that you run this report to identify and correct accounts with missing level of detail information.

You should correct any discrepancies identified on the Accounts without Business Units report before you run the Account Balance without Account Master report.

Printing the Accounts without Business Units Report

Select Integrity Reports and Updates (G0922), Accounts w/o Business Units.

Setting Processing Options for Accounts w/o Business Units (R097041)

Processing options enable you to specify the default processing for reports.

Update

1. Company Number Update

Specify whether to update the company number. Values are:

1: Print only the report.

2: Print the report and update the company number.

Running the Account Balance without Account Master Report

This section provides an overview of the Account Balance without Account Master report and discusses how to:

- Print the Account Balance without Account Master report.
- Set processing options for Account Balance without Account Master.
- Correct discrepancies on the Account Balance without Account Master report.

Understanding the Account Balance without Account Master Report

The Account Balance without Account Master report (R097031) verifies that an account master number or a valid company number exists for each transaction in the F0902 table. If the account master or company number does not exist, the report prints the account balance information.

If you run the report in update mode, the system updates the company number in the F0902 table with the company number in the F0901 table.

Note. Alternatively, you can run the Update BU.Obj.Sub to Jrnl Ent program (P09806) instead of running this report and the Transactions without Account Master report in update mode. The Update BU.Obj.Sub to Jrnl Ent program automatically updates records in the F0902 table as well as the F0911 table.

Prerequisite

Correct any discrepancies identified on the Accounts without Business Units report before you run the Account Balance without Account Master report.

Printing the Account Balance without Account Master Report

Select Integrity Reports and Updates (G0922), Account Balance w/o Account Master.

Setting Processing Options for Account Balance without Account Master (R097031)

Processing options enable you to specify the default processing for reports.

Update

1. Company Update

Specify whether to update the company number. Values are:

1: Print only the report.

2: Print the report and update the company number.

Correcting Discrepancies on the Account Balance without Account Master Report

After you run the Account Balance without Account Master report, you should correct any discrepancies that the system detects.

Account Master Company Column is Blank

This error appears on the report if the account is not set up. To correct the error, add the account by entering the short account ID from the report using the Review and Revise Accounts program (P0901).

Company Number is Not in the Account Balances Table

This error appears on the report if the company number is not in the F0902 table. To correct the error, set the processing option for this report to update the company number in the F0902 table with the company number in the F0901 table. This processing option is helpful if you change the company number in the account master record and want to globally update the F0902 table.

Running the Transactions without Account Master Report

This section provides an overview of the Transactions without Account Master report and discusses how to:

- Print the Transactions without Account Master report.
- Set processing options for Transactions without Account Master.
- Correct discrepancies on the Transactions without Account Master report.

Understanding the Transactions without Account Master Report

The Transactions without Account Master report (R097021) verifies that for each record in the F0911 table, an account master number or valid company number exists in the F0901 table. If the account master information or company number does not exist in the F0901 table, the report prints every account transaction from the F0911 table.

If you run the report in update mode, the system updates the company number in the F0911 table with the company number in the F0901 table.

Prerequisite

Correct any discrepancies that are identified on the Account Balance without Account Master report before you run the Transactions without Account Master report.

Printing the Transactions without Account Master Report

Select Integrity Reports and Updates (G0922), Transactions w/o Acct Master.

Setting Processing Options for Transactions w/o Acct Master (R097021)

Processing options enable you to specify the default processing for reports.

Update

- | | |
|---------------------------------|---|
| 1. Company Number Update | Specify whether to update the company number. Values are: |
| | 1: Print only the report. |
| | 2: Print the report and update the company number. |

Correcting Discrepancies on the Transactions without Account Master Report

After you run the Transactions without Account Master report, you should correct any discrepancies that the system detects.

Company Number is Not in the Account Ledger Table

This error appears on the report if the company is not in the F0911 table. To correct the error, set the processing option to update the company number in the F0911 table with the company number from the F0901 table. This processing option is helpful if you change the company number in the F0901 record and want to globally update the F0911 table.

CHAPTER 37

Maintaining Batch Headers

This chapter provides an overview of batch header revisions, lists a prerequisite, and discusses how to work with batch headers.

See Also

JD Edwards EnterpriseOne Financial Management Application Fundamentals 9.0 Implementation Guide, "Working with Batches"

Understanding Batch Header Revisions

Typically, you revise a batch if you need to repair damaged or incorrect batch header records. Revising a batch can include deleting a batch header record, allowing a batch to post out of balance, preventing a batch from appearing on an integrity report, or changing the batch or processing status. You use the Batch Header Revisions program (P0011) to revise, add, or delete batch header records. The system updates the F0011 table.

Important! If you revise batch header records with the Batch Header Revisions program, be aware that you might affect the audit trail. This program allows you to revise any field on a batch header record; however, it was not designed for general use and should not be used regularly to update batch statuses.

You can use the Create/Revise Batch Header form to change the status of a batch. Depending on the type of change that you make, you might also need to post the batch after you revise it. For example, if the General Ledger Post program (R09801) ends abnormally, the system might leave the batch header at a status of In Use. To correct this problem, you must change the batch status to Pending so that you can access the batch detail or to Approved so that you can post the batch.

The Create/Revise Batch Header form also displays the processing status for detailed currency restatement, 52 period accounting, and cash basis batches. If one of these types of batches was previously processed (status equals 1) and you add entries to the batch, the system resets the processing status to blank. Then, when you post the batch again, the Detailed Currency Restatement (R11C850), 52 Period Accounting Post (R098011), or Create Cash Basis Entries (R11411) program select only detail records for posting.

You can use the Batch Overrides form to revise a batch to post or not post out of balance and, if necessary, exclude that batch from an integrity report. For example, you might need to post a batch out of balance to correct an integrity report. These are other situations in which you might need to post a batch out of balance:

- A power failure occurred during entry or posting.
- A valid, one-sided journal entry was entered to correct a conversion error that was made during setup.

If the Transactions to Batch Headers integrity report indicates that one or more batches is missing a batch header, you must add a batch header record.

Typically, you should run the Batch to Detail integrity report to delete any empty batch headers. However, you can delete a batch header manually. Before you delete an empty batch header, ensure that no entries exist in the batch.

Prerequisite

Restrict user access to these programs to prevent unauthorized changes.

Working with Batch Headers

This section discusses how to:

- Review batch headers.
- Add and revise batch headers.
- Revise batches to post out of balance.

Forms Used to Work with Batch Headers

Form Name	FormID	Navigation	Usage
Work With Batches	W0011A	G/L Advanced & Technical Operations (G0931), Batch Header Revisions	Review summarized journal entries by document number. Approve and post journal entry batches. Review the batch processing status stored in the F0011 table for detailed restatement, 52 period, and cash basis batches.
Batch Approval	W0011C	On the Work With Batches form, select Batch Approval from the Form menu. To post a batch, select Post by Batch from the Form menu to access the Work With Batch Versions - Available Versions.	Change the status of a batch to approved or pending. Post a batch.
Create/Revise Batch Header	W0011D	To create a batch header, select Create from the Form menu on the Work With Batch Headers form. To revise a batch header, select Revise from the Row menu on the Work With Batch Headers form. To delete the batch, select Delete from the Form menu on the Create/Revise Batch Header form. Confirm the deletion.	Add new batch headers and revise and delete existing batch headers.
Batch Overrides	W0011E	Select Overrides from the Form menu on the Create/Revise Batch Header form.	Specify whether to post a batch out of balance and whether to exclude a batch from appearing on an integrity report.

Reviewing Batch Headers

Access the Work With Batches form.

The Work With Batches form is used by many systems. Because of this, the field listed might not apply to batch types created in some systems.

Batch Header Revisions - Work With Batches

Select Find Close Form Row Tools

Batch Number / Type 3100 G General Accounting

☒ Unposted Batches ☐ Posted Batches ☐ All Batches ☐ Pending

Records 1 - 8

	Batch Type	Batch Number	Batch Date	Batch Status	Status Description	Difference Documents	Difference Amount	User ID	Restatement Status	52 Period Status	Cash Basis Status
<input checked="" type="checkbox"/>	G	3100	05/07/97	E	Error	1-		DEMO			
<input type="checkbox"/>	G	3242	11/14/97	E	Error			TRAIN			
<input type="checkbox"/>	G	3673	03/09/98		Pending	1-	15,000-	EW935720			
<input type="checkbox"/>	G	5906	03/07/02	E	Error	1-	8,460-	JP5453711			
<input type="checkbox"/>	G	6280	03/03/03	E	Error	1-	5,855,000-	JP5453711			
<input type="checkbox"/>	G	6456	04/17/03	E	Error	1-		AL5572711			
<input type="checkbox"/>	G	6538	03/05/04	U	In Use			MT6085156			
<input type="checkbox"/>	G	7359	11/02/04	U	In Use			JB8893165			

Work With Batches form

Difference Amount

If you use the batch control feature, the system displays an amount in this field if the amount you entered for a batch was different than the amount you expected to enter. For example:

Total Expected = 10,052

Total Entered = 10,000

Difference = 52

If you do not use batch control, or if you did not enter a total expected amount, the system compares the total amount of the transactions you enter to zero and displays the difference as a negative number in this field.

Difference Documents

If you use the batch control feature, the system displays the number of transactions entered in the batch. If you do not use batch control, the system displays the number as negative.

Adding and Revising Batch Headers

Access the Create/Revise Batch Header form.

The Create/Revise Batch Header form is used by many systems. Because of this, the fields listed might not apply to batch types created in some systems.

Detailed Restatement Status, 52 Period Status, and Cash Basis Status

Change the value in this field to change the processing status of a batch. Values are:

Blank. Batch has not been reserved or processed by this particular program.

You should only have to change this field to blank if a batch ended abnormally and you would like to process it again. If you add entries to a processed batch, the system automatically resets the processing status to blank.

/: Batch has been reserved or processed by this particular program.

This field applies to amounts and documents:

Total Entered	If you use the batch control feature, the total amount entered should equal the total amount expected. This applies to both monetary amounts and the total number of documents.
----------------------	---

Revising Batches to Post Out of Balance

Access the Batch Overrides form.

Allow batch to post out of balance	Specify whether the batch can be posted out-of-balance. If you do not require a batch to balance for posting, ensure that you exclude the batch from integrity reports.
Exclude batch from integrity report	Specify whether to exclude an out-of-balance batch from integrity reports.

CHAPTER 38

Reposting the Account Ledger and Recalculating a Fiscal Year

This chapter provides an overview of the repost programs, lists prerequisites, and discusses how to:

- Repost the account ledger.
- Recalculate the fiscal year and period.

Note. Country-specific functionality for reposting the account ledger table exists for Chile, Peru, and Poland.

See Also

JD Edwards EnterpriseOne Country-Specific Setup and Processes for the Americas 9.0 Implementation Guide, "(CHL and PER) Working With General Ledger Functionality for Chile and Peru," Reposting the Account Ledger Tag File for Chile and Peru

JD Edwards EnterpriseOne Country-Specific Setup and Processes for Europe Localization 9.0 Implementation Guide, "(POL) Working with Poland-Specific Functionality," Reposting the Account Ledger Tag File

Understanding the Repost Programs

The JD Edwards EnterpriseOne General Accounting system has these four repost programs:

Repost Program	Description
Repost Account Ledger (R099102)	<p>Use this program to:</p> <ul style="list-style-type: none"> • Correct damaged account balances in the F0902 table. <p>You must update account balances with the posted amounts from the F0911 table.</p> <ul style="list-style-type: none"> • Post by currency when it becomes an organizational requirement. <p>You must update the F0902 table to reflect the currency information.</p>
Calculate Fiscal Year and Period (R099103)	<p>Use this program to restate account balances to a new fiscal year or period. This program recalculates the fiscal year and period in the F0911 table using a revised fiscal pattern that is specified in the Date Fiscal Patterns table (F0008). This program also maintains an audit trail of account ledger transactions that transfer account balances to new periods or fiscal years.</p> <p>If you run this program, you must also run the Repost Account Ledger program to update the F0902 table.</p>

Prerequisites

Before you complete the tasks in this section:

- Place security on the repost program.
- Post all transactions to avoid creating automatic offsets to the incorrect period.
- Update fiscal date patterns for the company, if necessary.
- Back up the F0901, F0902, and F0911 tables.

Reposting the Account Ledger

This section provides an overview of when to repost the account ledger, lists a prerequisite, and discusses how to:

- Run the Repost Account Ledger program.
- Set data selection and sequence for Repost Account Ledger.
- Set processing options for Repost Account Ledger.

Understanding When to Repost the Account Ledger

The examples in this section describe situations in which you might run the Repost Account Ledger program (R099102). Possible solutions are provided for each situation.

Example: F0911 and F0902 Tables Are Out of Balance

You post all account ledger transactions and the amount in the F0911 table appears to be correct. You compare the amounts in the F0911 and F0902 tables and note that the amounts are out of balance.

Possible solution:

1. Run the Repost Account Ledger program with the processing option set to print the report only.
2. Review the report and compare the amounts in the Old Balance (current F0902) and Detail Amount (current F0911) columns to verify that the amount in the F0911 table is correct.
3. Run the Repost Account Ledger program in update mode to print the report and update the F0902 table with the amount from the F0911 table.

Example: Batch Is Partially Posted

A post program ends abnormally and the batch is only partially posted.

Possible solution:

1. Post the specific batch out of balance.
2. Run the General Journal by Batch report (R09301) to locate the automatic entries that were created for the batch during the post program.
3. Change the Intercompany Settlements field to * on the General Accounting Constants form to allow manual intercompany settlements.

Remember to set the Intercompany Settlements field back to its original setting after you complete these steps.
4. Manually create any missing balancing entries for the batch using the Journal Entry program (P0911).
5. Post the batch of manually created entries out of balance.
6. Run the Repost Account Ledger program to print the report only.
7. Review the report, and compare the amounts in the Old Balance and Detail Amount columns to verify that the amount in the F0911 table is correct.
8. If necessary, Run the Repost Account Ledger program in update mode to print the report and update the F0902 table with the amount from the F0911 table.

Example: After Recalculating Fiscal Year and Period

After you run the Calculate Fiscal Year and Period program (R099103) to recalculate the fiscal year and period, you must run the Repost Account Ledger program to:

- Update account balances with the posted amounts from the F0911 table.
- Maintain an audit trail of account ledger transactions that transfer account balances to new periods or fiscal years.

If you purge the transaction detail for one or more years, the processing options enable you to specify the beginning balance forward for one fiscal year to be carried forward to the first fiscal year under the new date pattern.

Prerequisite

Run the Repost Account Ledger program during non-business hours when no users are on the system because it can take a considerable amount of processing time.

Running the Repost Account Ledger Program

Select Global Updates (G09316), Repost Account Ledger.

Setting Data Selection and Sequence for Repost Account Ledger

If you have recalculated the fiscal year and period, you must use the same data selection that you used when you ran the Calculate Fiscal Year and Period program.

If only one period needs to be reposted, do not specify the period. Instead, specify the entire fiscal year in the data selection. Otherwise, only information for that period exists in the F0902 table and all other period information is cleared.

The system does not repost ledger type BA because budget amounts do not require transaction support in the F0911 table. If you have defined ledger types that do not have complete transaction support, change the data selection to bypass the ledgers.

The system automatically reposts unit ledgers with the amount information. For example, to repost an actual amounts ledger (AA) with units (AU), enter ledger type AA in the data selection. The system reposts both the amount and unit ledgers.

Do not change the data sequence.

Setting Processing Options for Repost Account Ledger (R099102)

Processing options enable you to specify the default processing for programs and reports.

Mode

1. Process Mode

Specify the processing mode. Values are:

1: Print report.

The system prints a report that shows the changes to the F0911 table that will occur if you run the report in update mode.

2: Print report and update.

The system prints a report that shows the changes made to the F0911 table and updates the F0902 table to match the F0911 table.

Recalculating the Fiscal Year and Period

This section provides an overview of when to recalculate the fiscal year and period and discusses how to:

- Run the Calculate Fiscal Year and Period program.
- Set data selection and sequence for Calculate Fiscal Year and Period.
- Set processing options for Calculate Fiscal Year and Period.

Understanding When to Recalculate the Fiscal Year and Period

The examples illustrate situations in which you might run Calculate Fiscal Year and Period program (R099103). Possible solutions are provided for each situation.

Example: Fiscal Date Pattern Changes to a Calendar Date Pattern

Your company has been operating under a July through June fiscal date pattern. Due to a merger, you must change to a January through December calendar date pattern.

The current fiscal year is 2006. Your current fiscal year pattern is July 2006 through June 2007. The next calendar year will be January through December 2008.

Possible solution:

1. Set up the new fiscal date pattern and pattern code for July 2007 through December 2007.
2. Using the new fiscal date pattern and pattern code (from step 1), set up the new fiscal date pattern and pattern code for January through December 2008.
3. Run the Calculate Fiscal Year and Period program to print the report only.
4. Review the report and compare, on a line-by-line basis, the old and new century (CT), fiscal quarter (FQ), fiscal year (FY), and period number (PN) columns for accuracy.
5. Run the Calculate Fiscal Year and Period program to update the F0911 table to reflect the new fiscal date pattern.

To calculate a new balance forward amount in the F0902 table, complete the processing options on the Balance Forward tab.

6. Run the Repost Account Ledger program to restate the account balances to reflect the new fiscal date pattern.

This updates the F0902 table with amounts that are based on the new period number and fiscal year that were previously assigned to the F0911 records. Use the same data selection that you used when you ran the Calculate Fiscal Year and Period program.

7. Run the Annual Close program to close the year for 2006 or set the Balance Forward processing option to recalculate balance forward amounts.
8. Run the Annual Close program to close the year for 2007 or set the Balance Forward processing option to recalculate balance forward amounts.

Important! For the fiscal year 2006, the current fiscal year pattern is July 2006 through June 2007. For the fiscal year 2007, the current fiscal year pattern is July 2007 through December 2007. For the fiscal year 2008, the calendar year is January through December 2008. Be aware that when comparing period 1 amounts for different fiscal years, you are viewing amounts for different months.

Example: Calendar Date Pattern Changes to a Fiscal Date Pattern

Your company has been operating under a calendar year and now needs to convert to a November through October fiscal year pattern.

The fiscal year is 2006. The current calendar year is January through December 2006. The new fiscal year pattern is November 2006 through October 2007.

Possible solution:

1. Set up a new fiscal date pattern and pattern code for all of the existing years to be restated to the November through October pattern.

2. Run the Calculate Fiscal Year and Period program and print the report only.
 3. Review the report and compare, on a line-by-line basis, the old and new CT, FQ, FY, and PN columns for accuracy.
- Run the Calculate Fiscal Year and Period program to update the F0911 table to reflect the new fiscal date pattern.
 - Run the Repost Account Ledger program to restate the account balances to reflect the new fiscal date pattern. This updates the F0902 table with amounts that are based on the new period number and fiscal year that were previously assigned to the F0911 records. Use the same data selection that you used when you ran the Calculate Fiscal Year and Period program.

Note. None of the financial reports processed under the old fiscal date pattern will match the information on the financial reports for the restated years.

See Also

Chapter 41, "Closing the Fiscal Year," page 475

JD Edwards EnterpriseOne Financial Management Application Fundamentals 9.0 Implementation Guide, "Setting Up Organizations," Setting Up Fiscal Date Patterns

Running the Calculate Fiscal Year and Period Program

In update mode, the Calculate Fiscal Year and Period program restates account balances to a new fiscal year or period. Specifically, it recalculates the fiscal year and period in the F0901 table using a revised fiscal pattern in the F0008 table.

Select Global Updates (G09316), Calculate Fiscal Year and Period.

Setting Data Selection and Sequence for Calculate Fiscal Year and Period

For the data selection, enter a company, ledger type, and fiscal year or any combination of the three. If you are changing fiscal periods, do not specify a fiscal year.

Do not change the data sequence.

Setting Processing Options for Calculate Fiscal Year and Period (R099103)

Processing options enable you to specify the default processing for programs and reports.

Mode

1. Process Mode

Specify the processing model. Values are:

1: Print report.

The system prints a report that shows the updates that will occur to the F0911 table if you run the report in update mode.

2: Print report and update.

**2. Version Name For
R099102**

The system updates the F0911 table and prints a report that shows the updates made to the F0911 to use for an audit trail. You must also run the Report Account ledger program to update the F0902 table.

Specify whether to run the Repost Account Ledger program. Values are:

Blank: Do not run.

XJDE0001: Print.

The system prints a report that shows the updates that will occur to the F0902 table if you run the report in update mode.

XJDE0002: Print and update.

The system updates the F0902 table and prints a report that shows the updates made to the F0902 table to use for an audit trail.

CHAPTER 39

Revising an Organization

This chapter provides overviews of organization revisions, account structure revisions, and tables affected by account structure revisions, lists a prerequisite, and discusses how to:

- Change a business unit on multiple accounts.
- Change accounts by object.
- Change accounts by subsidiary.
- Update the F0911 and F0902 tables.
- Change the company number on a business unit.
- Change account information.
- Update the Model/Consolidated field.
- Update category codes for business units.

Understanding Organization Revisions

If your company has recently expanded or merged with another company, you might need to change the company account structures in the chart of accounts.

You can change your chart of accounts without manually creating journal entries to transfer your account transactions and balances to new accounts. The system assigns a unique account ID to each new account. The account ID is used to maintain an audit trail of account ledger transactions and balances.

You can change the business unit.object.subsidiary, but you cannot change the account ID.

In addition to changing the structure of your accounts, you can also run programs that change:

- Account information.

Run the Change Account Information program (R09813) to change information such as account description or posting edit code for several accounts at one time.

- Model/Consolidation field.

Run the Update Model/Consol Field program (R0006QD) if you change the value of the Model/Consolidation field on a business unit. This program updates the Model/Consolidation field on all accounts in the business unit to match the value for the field for the business unit.

- Category Codes.

Run the Update Cat Codes F0101>F0006 program (R098021) to ensure that the category code information for a business unit in the F0101 table matches the category code information for the business unit in the Business Unit Master table (F0006).

Understanding Account Structure Revisions

Due to an increase in the volume of transactions to particular accounts, a company merger, or a management decision to change financial reporting, you might need to change the chart of accounts for your company. This task might involve:

- Creating new business units and moving existing account detail and balances to the new business units.
- Creating new object or object.subsidiary accounts under an existing or new business unit, and moving existing account detail and balances to the new object.subsidiary or business unit.object.subsidiary.
- Moving existing business units from one company to another.

If you decide to change your company account structures, you might need to set up new business units or revise the current ones. When you restructure your accounts, you can change the business unit, object, or subsidiary number in any of these ways:

- You can change a single account within a business unit. For example, if you need to change an account, you can change the object and subsidiary only. You can use the Business Unit and Account fields to locate information.
- You can change a single account by object. For example, assume that for all business units, you need to change object account 5010 to 5015. You can change an object account to a new object or object.subsidiary. You can also change the business unit, object, or subsidiary for one or many business units, objects, or subsidiaries at one time.
- When you need to change a single account number, you can change the business unit, object, and subsidiary for an account at one time.

You can also globally change any of this information:

- Business units, from one business unit to another.
- Object accounts, from one object account to another.
- Subsidiaries, from one subsidiary to another.

Understanding Tables Affected by Account Structure Revisions

Three general ledger tables are affected by a change to account numbers:

- Account Master (F0901)
- Account Balances (F0902)
- Account Ledger (F0911)

The account ID is the key to all three of the tables. All three tables contain these fields:

- Account ID
- Business Unit
- Object
- Subsidiary

The Business Unit Master table (F0006) might also be affected.

For each account ID, the system posts these items in the F0902 table in sequential order:

- Account ID
- Fiscal year
- Ledger type
- Subledger
- Subledger type
- Currency code (denominated)

Prerequisite

Back up the F0901, F0902, and F0911 tables.

Changing a Business Unit on Multiple Accounts

This section provides an overview of changes to a business unit, lists a prerequisite, and discusses how to change a business unit on multiple accounts.

Understanding Changes to a Business Unit

You can change the business unit portion of the account number on many accounts at once by globally changing the business units. For example, you can change business unit 3 to business unit 4 for all object and object.subsidiary accounts.

To change the business unit on multiple accounts, the current business unit and the future business unit must exist in the F0006 table and must belong to the same company. If they do not, the system displays the company for the old business unit and for the new one, but it does not update them.

Accounts that already exist in the new business unit are not updated with the new business unit number because this action would cause duplicate accounts. For example, if you are renumbering business unit 1 to business unit 10, and account 10.1110.BEAR already exists in the F0901 table, the system does not update account 1.1110.BEAR to business unit 10.

The Change Business Units program (P09812) updates the F0901 table with each account.

Important! Do not delete the old business unit from the F0006 table before you run the Update BU.Obj.Sub to Jnl Ent program (R09806). If the old business unit does not exist in the F0006 table, the system cannot update records that have the old business unit number.

Prerequisite

Create new business units, if applicable.

See [Chapter 41, "Closing the Fiscal Year," page 475](#).

Form Used to Change a Business Unit on Multiple Accounts

Form Name	FormID	Navigation	Usage
Global Business Unit Change	W09812A	Global Updates (G09316), Change Business Units	Change a business unit on multiple accounts.

Changing a Business Unit on Multiple Accounts

Access the Global Business Unit Change form.

Global Business Unit Change form

After you complete this task, complete the additional tasks necessary to update the F0911 and F0902 tables.

Old Business Unit and New Business Unit Enter the number of the old business unit that you want to change and the number of the new business unit. The new business unit must exist in the F0006 table.

Changing Accounts by Object

This section provides an overview of changes to accounts by object and discusses how to change accounts by object.

Understanding Changes to Accounts by Object

You can globally change object account numbers. For example, you can change object account 1131 to 1132 for all business units in company 1. When you globally change object account numbers, the old object account must already exist, and the new object account cannot exist in the system.

Run the Change Object Account program (P09803) to change object accounts for one company or for all companies. If you need to change the object account for more than one company (but not all companies), you must run the Change Object Account program for each company.

The Change Object Account program updates the F0901 table. This program does not produce a report.

Form Used to Change Accounts by Object

Form Name	FormID	Navigation	Usage
Global Account Number Update	W09803A	Global Updates (G09316), Change Object Account	Change accounts by object.

Changing Accounts by Object

Access the Global Account Number Update form.

After you complete this task, complete the additional tasks necessary to update the F0911 and F0902 tables.

- Company and Subsidiary** To update all companies and subsidiaries, leave these two fields blank.
- If you do not specify a company or a subsidiary in these fields, the program will change all instances of the old object account in your chart of accounts to the new object account.
- If you specify a company or subsidiary or both, the program will change only the object accounts for either the company or subsidiary or both the company and subsidiary.
- Old Object and New Object** Enter the number of the old object account that you want to change and the number of the new object account. The new object account cannot already exist in the F0006 table.

Changing Accounts by Subsidiary

This section provides an overview of changes to accounts by subsidiary and discusses how to change subsidiary accounts.

Understanding Changes to Accounts by Subsidiary

You can globally change a subsidiary. For example, you might change the subsidiary portion of account 1.1110.BEAR to 2220 for data entry efficiency. This global change affects all of the companies for object account 1110 only.

When you restructure your accounts, you can change subsidiaries within a company, within an object range, or both. If you need to do this restructuring for selected companies or object account ranges, you must change the subsidiary for each company or object account range.

If you globally change a subsidiary, the old subsidiary must already exist and the new subsidiary cannot exist in the system.

The Change Subsidiaries program (P09805) updates the F0901 table.

Form Used to Change Accounts by Subsidiary

Form Name	FormID	Navigation	Usage
Global Subsidiary Update	W09805A	Global Updates (G09316), Change Subsidiaries	Change accounts by subsidiary.

Changing Subsidiary Accounts

Access the Global Subsidiary Update form.

After you complete this task, complete the additional tasks necessary to update the F0911 and F0902 tables.

Company, Object From, and Object Thru

To update all companies and object accounts, leave these fields blank.

To change the subsidiary on a range of accounts, enter object account numbers for the beginning and the ending of the account range.

If you do not specify a company or an object account range in these fields, the program will change all instances of the old subsidiary in your chart of accounts to the new subsidiary.

If you specify a company, range of object accounts, or both, the program will change only the subsidiary with that company, object account range, or both.

Old Subsidiary

Enter the number of the old subsidiary that you want to change and the number of the new subsidiary account. The new subsidiary account cannot already exist in the F0006 table.

Updating the F0911 and F0902 Tables

This section provides an overview of the process to update the F0911 and F0902 tables, lists prerequisites, and discusses:

- How to run the Update BU.Obj.Sub to Jrnl Ent program.
- After you run the Update BU.Obj.Sub to Jrnl Ent program.

Understanding the Process to Update the F0911 and F0902 Tables

After you change business units, object account numbers, or subsidiaries, you must update the F0911 and F0902 tables with the revised information. To do this, you run the Update BU.Obj.Sub to Jrnl Ent program (R09806). This program compares the business unit, object, and subsidiary for each account ID in the F0911 and F0902 tables to the account master records in the F0901 table and updates the F0911 and F0902 tables, based on the F0901 table.

Prerequisites

Before you complete the task in this section:

- Verify that your account numbers are correct.
- Run this program during off-business hours.

Running the Update BU.Obj.Sub to Jrnl Ent Program

Select Global Updates (G09316), Update BU. Obj.Sub to Jrnl Ent.

When you select this program, the system immediately submits it for processing.

After Running the Update BU.Obj.Sub to Jrnl Ent Program

After you run the Update BU.Obj.Sub to Jrnl Ent program, complete these tasks:

1. Run these integrity reports:
 - Accounts w/o Business Units (R097041)
 - Account Balance w/o Acct Master (R097031)
 - Transactions w/o Acct Master (R097021)
2. Update the AAI items to reflect changes to the business unit, object, and subsidiary numbers.
3. Review your business unit information.

If you created a new business unit, you can revise old business unit information. You can change the old business unit to be inactive or delete it. You might also want to enter the new business unit number of the old business unit as a cross-reference. You can do this in the Project Number field on the Revise Business Units - More Detail tab.

4. Update your reporting versions, allocations, and model journal entries, if necessary, to reflect the changes in your chart of accounts.

Changing the Company Number on a Business Unit

This section provides an overview of changes to the company number on a business unit and discusses how to move a business unit to a different company.

Understanding Changes to the Company Number on a Business Unit

If your company reorganizes or acquires another business, you might need to move an existing business unit to a different company. You complete this move by changing the company number on the business unit and then updating the F0901, F0911, and F0902 tables with the new company number.

Example: Moving a Business Unit

This graphic illustrates the process of moving Business Unit 3 from Company 1 to Company 200:

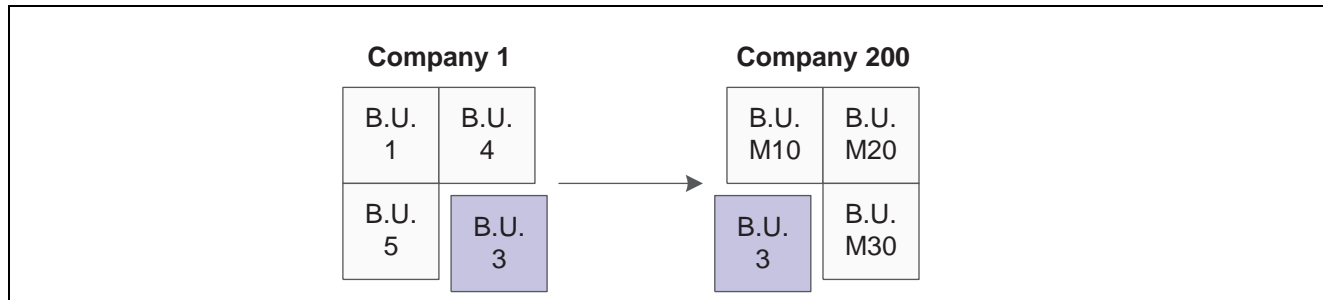

Moving a business unit

Moving a Business Unit to a Different Company

To change the company number for one or more business units, complete these tasks:

1. Run these integrity reports in sequential order and verify that each company is in balance:
 - Companies in Balance (R097001)
 See [Chapter 36, "Verifying Data Integrity for General Accounting," Running the Companies in Balance Report, page 427.](#)
 - Acct Balance to Transactions (R09705)
 See [Chapter 36, "Verifying Data Integrity for General Accounting," Running the Account Balance to Transactions Report, page 432.](#)
 - Intercompany Accts in Balance (R097011)
 See [Chapter 36, "Verifying Data Integrity for General Accounting," Running the Intercompany Accounts in Balance Report, page 430.](#)
2. Change the company number on the business unit master.
3. Run the Accounts w/o Business Units integrity report (R097041) and set the processing option mode to update.
 This program updates the company number in the F0901 table.
 See [Chapter 36, "Verifying Data Integrity for General Accounting," Printing the Accounts without Business Units Report, page 436.](#)
4. Run the Update BU.Obj.Sub to Jnl Ent program (R09806).
 This program updates the company number for all transactions for the business unit in the F0911 and F0902 tables.
 Alternatively, run these integrity reports in update mode in sequential order:
 - Account Balance w/o Account Master (R097031)
 - Transactions w/o Acct Master (R097021)
5. Update all necessary AAI items.
 See *JD Edwards EnterpriseOne Financial Management Application Fundamentals 9.0 Implementation Guide*, "Setting Up Automatic Accounting Instructions," Setting Up a Single AAI Item.
6. Verify row security by business unit security.
7. Run the Companies in Balance and the Intercompany Accts in Balance integrity reports again to determine which intercompany transactions to enter.

8. Enter any necessary intercompany transactions.
9. Post the intercompany transactions, if necessary.

The Intercompany Settlements field must be set to * in the general accounting constants for the system to post transactions to the intercompany settlement account.

10. If you changed the Intercompany Settlements field in the previous step, change it back to its original value.

See Also

JD Edwards EnterpriseOne Financial Management Application Fundamentals 9.0 Implementation Guide, "Setting Up Organizations," Setting Up Business Units

Changing Account Information

This section provides an overview of account information changes and discusses how to:

- Run the Change Account Information program.
- Set data selection for Change Account Information.
- Set processing options for Change Account Information.

Understanding Account Information Changes

If you make changes to account information that is attached to a particular business unit, you should globally change the information for the same accounts that are attached to other business units. You can change account information throughout all business units or companies.

You can run the Change Account Information program (R09813) in proof or final mode. When you select proof mode, the system prints a report and does not update the information. In final mode, the system updates the information in the F0901 table and, optionally, prints a report that contains the changes that it made.

When you run this program in final mode, the system updates selected fields for all similar accounts. Set the Account Information processing option to update these fields:

- Account Description
- Alternate Description
- Posting Edit Code
- Level of Detail
- Billable
- Budget Pattern Code
- Unit of Measure
- Alternate Object.Subsidiary
- Account Category Codes 1–23
- Model Account

Important! The system updates all of the fields that you select in the processing option. To exclude fields such as Category Codes 21–23 that might represent your statutory chart of accounts, verify that the fields are *not* selected in the processing options. You should restrict access to these processing options so that your statutory chart of accounts is not inadvertently changed.

The system does not update the Object.Subsidiary field. To update this field, you can change object accounts or subsidiaries, or you can run the Update BU. Obj. Sub to Jnl Ent. program.

Running the Change Account Information Program

Select Global Updates (G09316), Change Account Information.

Setting Data Selection for Change Account Information

Select only the business units that you want to change.

Setting Processing Options for Change Account Information (R09813)

Processing options enable you to specify the default processing for programs.

Global Update

1. From Business Unit

Specify the business unit number from which account information will be copied. Enter a valid business unit from the F0006 table.

When you run the Change Account Information program, the system copies values from accounts within this business unit to equivalent accounts in other business units.

Note. You must enter a value for this processing option.

2. Processing Mode

Specify the mode in which to run the Change Account Information program. Values are:

Blank or 0: Proof mode.

This mode generates a report, but does not update the F0901 table.

1: Final mode.

This mode generates a report and updates the F0901 table.

2: Final mode.

Updates the F0901 table, but does not generate a report.

Account Info

1. Fields to be included in the Global Update

Select the fields to update: Account Description, Posting Edit Code, Level of Detail, Billable, Budget Pattern Code, Unit of Measure, Alternate Object/Subsidiary, Model Account, Account Category Code 1–23.

ACA

1. Advanced Cost Accounting fields to be included in the Global Update:

Select the fields to update: Cost Object Edit Code 1–4 and Item Edit Code.

Alt Desc

1. Update Alternative Descriptions

Specify whether the system updates account descriptions in the Account Master - Alternate Description table (F0901D) that have been translated into alternate languages. Values are:

Blank: Do not update alternate language account descriptions.

I: Update alternate language account descriptions.

The system copies alternate language account descriptions that correspond to language preferences in the F0901D table for accounts within the business unit specified in the From Business Unit processing option to the F0901D table for equivalent accounts in other business units.

2. Specific Alternate Description language code.

Specify a language code for the system to use when copying the alternate language account descriptions to the F0901D table.

To update a specific language code, enter a code from UDC table 01/LP in this processing option and enter *I* in the Update Alternative Descriptions processing option.

To update all language codes, leave this processing option blank and enter *I* in the Update Alternative Description processing option.

3. Include Alternative Descriptions on the report.

Specify whether the system prints detail for the alternate language account descriptions that were copied to the F0901D table on the report. Values are:

Blank: Do not print detail.

I: Print detail.

Updating the Model/Consolidated Field

This section provides an overview of Model/Consolidated field updates and discusses how to run the Update Model/Consolidation Field program.

Understanding Model/Consolidated Field Updates

If a business unit is a model, all of the accounts in the business unit contain an *M* in the Model/Consolidated field in the F0901 table. Otherwise, the Model/Consolidated field is blank.

If you change a model business unit to a business unit that is not a model, you must run the Update Model/Consolidated Field program (R0006QD) to update the F0901 table. The system changes the Model/Consolidated field to blank for all of the accounts within the business unit.

Likewise, if you change a business unit that is not a model to a model business unit, you must run the Update Model/Consolidated Field program to update the F0901 table. The system changes the Model/Consolidated field to *M* for all of the accounts within the business unit.

Note. If records exist for the business unit in the F0911 or F0902 table or both, you cannot change a business unit that is not a model to a model business unit

The Update Model/Consolidated Field program does not update the Model/Consolidated field in the F0901 table for accounts that belong to a consolidation business unit. Instead, those accounts are updated with a value of *C* in the Model/Consolidated field by the Refresh Consolidation program (R10862).

Running the Update Model/Consolidated Field Program

Select Global Updates (G09316), Update Model/Consol Field.

This program does not have any processing options.

See Also

Chapter 32, "Processing High-Volume Consolidations," Understanding the Refresh Consolidation Program, page 337

Updating Category Codes for Business Units

This section provides an overview of category code updates, lists a prerequisite, and discusses how to run the Update Category Codes F0101>F0006 program.

Understanding Category Code Updates

If your company has business units that must be maintained as address book entries, you might want to ensure that the category code information for the business unit in the F0006 matches the information in the address book. To eliminate re-entering category code information in the F0006 table, run the Update Category Codes F0101>F0006 program (R098021) to update this information. This program globally updates all category code values for business units.

When you run the Update Cat Codes F0101>F0006 program, the system compares the business unit information in the F0006 and F0101 tables. When the system finds a match, it copies this information from the F0101 table to the F0006 table:

- Category codes 1 through 4.
- Alpha Name field to the Description Line 1 field.
- Compressed description (alpha name without spaces between words).

The Business Unit field is 12-characters in the F0006 table and address book numbers are eight characters. The system updates only business units that contain a numeric value and are eight characters or less. If the business unit is more than eight characters, it is not updated.

Prerequisite

Before you complete the task in this section:

- Set up numeric-value business units as address book numbers using the Address Book Revisions program (P01012).

See *JD Edwards EnterpriseOne Address Book 9.0 Implementation Guide*, "Entering Address Book Records".

- Back up the F0006 table.

Running the Update Cat Codes F0101>F0006 Program

Select Global Updates (G09316), Update Cat Codes F0101>F0006.

When you select this program, the system automatically submits it for processing and the update is complete when the report is finished. No output of the update is printed.

There are no processing options or data selection for this program.

CHAPTER 40

Closing Accounting and Reporting Periods

This chapter provides an overview of the period-end close tasks and discusses how to:

- Close the accounting period.
- Change the financial reporting period.

Note. Country-specific functionality exists for accounting reports for France, Italy, and Spain.

See Also

JD Edwards EnterpriseOne Country-Specific Setup and Processes for Europe Localization 9.0 Implementation Guide, "France"

JD Edwards EnterpriseOne Country-Specific Setup and Processes for Europe Localization 9.0 Implementation Guide, "Italy"

Understanding Period-End Close Tasks

The specific process for closing an accounting period is unique to every company. Your organization should develop its own detailed closing tasks and include them in your internal documentation.

This list includes common tasks that most companies perform for an accounting period close:

- Enter period-end accruals.
- Review and post all batches.
- Run integrity reports and correct errors.

Every company should include this task in their period-end closing process. Integrity reports supplement your internal balancing procedures and locate any data inconsistencies. You should run these reports before you close an accounting period as well as between closings so that you can correct problems in a timely and efficient manner. If you do not run integrity reports on a periodic basis, you risk compromising your accounting data.

- Reconcile general ledger and bank accounts.
- Close the accounting period for AP, AR, and GL.
- Run financial reports.
- Change the financial reporting period.

Closing the Accounting Period

This section provides overviews of how to close an accounting period and the effect of closing an accounting period and discusses how to:

- Close an accounting period for a company.
- Close the accounting period and year for a company.
- Close an accounting period for multiple companies.

Understanding How to Close an Accounting Period

No special processing is required to close an accounting period. You simply increment the current period by one for AR, AP, and GL on the Company Setup form.

These rules apply to closing an accounting period:

- You can close JD Edwards EnterpriseOne Accounts Receivable and JD Edwards EnterpriseOne Accounts Payable separately from JD Edwards EnterpriseOne General Accounting so that each system can use a different period for the current period.

The current period for the JD Edwards EnterpriseOne Accounts Receivable and JD Edwards EnterpriseOne Accounts Payable systems can be later, but not earlier, than the current period for JD Edwards EnterpriseOne General Accounting.

- If all three systems use the same accounting period, you need to close only JD Edwards EnterpriseOne General Accounting to increment the current period for all three systems.
- You can reopen a GL period without reopening that period for AR and AP.

For example, you might reopen a period if you need to create entries in a prior period and the general accounting constants do not allow prior-period entries. To reopen a GL period, you change the current period on the Company Setup form.

Systems are usually closed in this order, although this order is not mandatory:

- JD Edwards EnterpriseOne Accounts Payable
- JD Edwards EnterpriseOne Accounts Receivable
- JD Edwards EnterpriseOne General Accounting

After you complete your financial reporting, the last step in the close process is to change the financial reporting period to the new fiscal period.

Understanding the Effect of Closing an Accounting Period

When you close an accounting period, the system updates the Company Constants table (F0010) with the new accounting period and resets the date that it uses for date editing purposes. If you create entries outside the current fiscal period, you will receive one of these warnings or errors:

Warning or Error	Description
PBCO (Post Before Cut Off)	Entries created in a closed period.
PACO (Post After Cut Off)	Entries created in a future period.

Warning or Error	Description
WACO (Post Way After Cut Off)	Entries created in a future year.
PYEB (Period Year-End Balance)	Entries in a prior closed year.

A general accounting constant specifies whether entries can be posted to a closed period (PBCO).

Because the F0010 table is cached, you must exit the EnterpriseOne system after you close an accounting period and then restart the websphere server to reset cache. The new period takes effect after you restart and return to the EnterpriseOne system.

Forms Used to Close the Accounting and Reporting Period

Form Name	FormID	Navigation	Usage
Work With Companies	W0010C	Periodic and Annual Processes (G0924), Close Accounting Period	Review company information.
Company Setup	W0010B	On the Work With Companies form, select the company for which you want to close the accounting period.	Close an accounting period, close the last accounting period and fiscal year, and change a financial reporting period.
Global Period Close	W0010D	On the Work With Companies form, select multiple companies and then select Global Close from the Row menu.	Close an accounting period, close the last accounting period and fiscal year, and change a financial reporting period for multiple companies. The companies must have the same current period and fiscal year.

Closing an Accounting Period for a Company

Access the Company Setup form.

Close Accounting Period - Company Setup

OK Cancel Form Tools

Company * 00001 Name * Financial/Distribution Company

Set Up Company 52 Period Accounting Currency

General Accounting

Fiscal Date Pattern * R

Number of Periods 12

Current Period 6

Beginning of Fiscal Year * 01/01/05

Company Address Number

Accounts Payable

Current Period 6

Beginning of Fiscal Year 01/01/05

Use Suspense Account ☐

Accounts Receivable

Current Period 6

Beginning of Fiscal Year 01/01/05

Financial Reporting

Reporting Period 6 Reporting Year 05

Company Setup form

General Accounting

Current Period

Increment by 1 the value in this field to close the accounting period for JD Edwards EnterpriseOne General Accounting. The system automatically closes JD Edwards EnterpriseOne Accounts Payable and JD Edwards EnterpriseOne Accounts Receivable if these systems have the same current period as JD Edwards EnterpriseOne General Accounting.

Accounts Payable

Current Period

Increment by 1 the value in this field to close the accounting period for JD Edwards EnterpriseOne Accounts Payable without closing the period for JD Edwards EnterpriseOne General Accounting and JD Edwards EnterpriseOne Accounts Receivable.

If you close JD Edwards EnterpriseOne Accounts Payable and JD Edwards EnterpriseOne Accounts Receivable separately, you leave JD Edwards EnterpriseOne General Accounting open for final entries for that period.

Accounts Receivable

Current Period

Increment by 1 the value in this field to close the accounting period for JD Edwards EnterpriseOne Accounts Receivable without closing the period for JD Edwards EnterpriseOne General Accounting and JD Edwards EnterpriseOne Accounts Payable.

If you close JD Edwards EnterpriseOne Accounts Receivable and JD Edwards EnterpriseOne Accounts Payable separately, you leave JD Edwards EnterpriseOne General Accounting open for final entries for that period.

Closing the Accounting Period and Year for a Company

Access the Company Setup form.

Before you run the Annual Close to close a fiscal year, you should close the accounting period and year on the Company Setup form. To do this, change the value in the Current Period field to 01 and enter the new fiscal year in the Beginning of Fiscal Year field for General Accounting. The system automatically applies the new period and year to Accounts Payable and Accounts Receivable after you click OK. For example, to close a calendar fiscal year for 2006, you would change the current period to 01 and the beginning date to January 1, 2007 for General Accounting.

Closing an Accounting Period for Multiple Companies

Access the Global Period Close form.

Select items to be updated with new values	Current Period	Fiscal Year
General Ledger	<input type="text"/>	<input type="text"/>
Financial Reporting	<input type="text"/>	<input type="text"/>
Accounts Payable	<input type="text"/>	<input type="text"/>
Accounts Receivable	<input type="text"/>	<input type="text"/>

Global Period Close form

The functionality of this form is the same as the Company Setup form except that you can close the accounting period and, if applicable, the fiscal year for multiple companies. To do this, the companies must have the same current period and fiscal year.

Current Period

Increment by 1 the value in this field for General Ledger, Accounts Payable, and Accounts Receivable.

Changing Financial Reporting Periods

This section provides an overview of financial reporting dates and discusses how to change a financial reporting periods.

Understanding Financial Reporting Dates

After you close the accounting period for AP, AR, and GL and run all financial reports for an accounting period, the last step in closing an accounting period is to change the financial reporting period. You change the financial reporting period to the next period on the Company Setup form to specify the new default reporting period for financial reports. The financial reporting date is used by all financial reports and is stored in the company record in the Constants table (F0010).

If you need to generate reports for prior periods, you can reopen a financial reporting period on the Company Setup form by decreasing the reporting period. For example, if a company is currently operating in period 6, you can change the period to 5 for reporting purposes. Alternatively, you can use processing options to override the financial reporting date in the F0010 table when you run a report.

The financial reporting date for company 00000 should be the same current period and year that is used for all companies. These financial reports use the reporting period and year for company 00000, unless the first data sequence is company or business unit:

- Simple Income Statement (R10211B)
- Simple Balance Sheet (R10111B)

Changing a Financial Reporting Period

Access the Company Setup form.

Financial Reporting

Reporting Period and Reporting Year

Increment by 1 the value in the Reporting Period field to specify the new default period for financial reports. To close a fiscal year, increment by 1 the value in the Reporting Year field as well.

You can specify a default financial reporting date that is different from the actual accounting period by decreasing the period by 1 or more in the Reporting Period field. This is often referred to as reopening a period and it allows you to generate financial statements for any prior period.

Note. Use the Global Period Close form to change the financial reporting period and, if applicable, the fiscal year for multiple companies with the same current period and fiscal year.

CHAPTER 41

Closing the Fiscal Year

This chapter provides overviews of the fiscal year close and setup requirements and common tasks and discusses how to:

- Close a fiscal year.
- Close a fiscal year for budgets.

Note. Country-specific functionality for closing a fiscal year exists for France and Italy.

See Also

JD Edwards EnterpriseOne Country-Specific Setup and Processes for Europe Localization 9.0 Implementation Guide, "(FRA) Working With French Functionality," Closing Accounting Periods and a Fiscal Year in France

JD Edwards EnterpriseOne Country-Specific Setup and Processes for Europe Localization 9.0 Implementation Guide, "(ITA) Working With Functionality for Italy," Closing a Fiscal Year in Italy

Understanding the Fiscal Year Close

As part of your year-end procedures, you must close your books for the fiscal year and run the Annual Close program. To close your books, you close these systems on the Company Setup form:

- JD Edwards EnterpriseOne Accounts Payable and JD Edwards EnterpriseOne Accounts Receivable for year-end reconciliations to the GL.
- JD Edwards EnterpriseOne General Accounting for retained earnings calculations.

After you close the fiscal year for these systems, you should run the Annual Close program (R098201). This sequence is suggested to prevent users from posting to the fiscal year while you are running the program or after you have completed running the program. Changing this sequence can cause integrity issues such as out-of-balance issues.

The Annual Close program:

- Calculates and posts retained earnings for all ledger types for which the Close to Retained Earnings Account check box is selected in the Ledger Type Rules Setup program (P0025).

Entries that are posted to the retained earnings account are included in the final retained earnings figure.

- Creates account records in the F0902 table for the new fiscal year for the AA ledger and budget ledger types.
- Updates balance forward fields and prior year-end net posting fields in the F0902 table.

Regardless of the type of account, the system always updates the Balance Forward field in the F0902 table. However, the system does not show the balance forward amounts for profit-and-loss accounts in online inquiries or on reports that use AAI items GLG6 and GLG12. The system updates the Balance Forward field in the F0902 table to allow inception-to-date reporting, which is commonly used for job costing.

- Prints the Annual Close report (R098201).

You can close the same fiscal year as often as needed. Multiple closings are often necessary to handle audit adjustments or unexpected final adjustments. If you close the fiscal year multiple times, the Annual Close program calculates and posts the correct balances without doubling or otherwise inflating balances. For example, if you run the program twice, balances are not doubled.

Note. You can provide reports for the first period of the new fiscal year without performing the final year close. Run the Annual Close program to update the balance forward fields for every account in the F0902 table. This carries forward the amounts to the first period of the new fiscal year for reporting purposes.

Retained Earnings

If you need to adjust the amount of the retained earnings account, do not enter an adjusting entry. This can cause undesirable results. Instead, create a new account with the same business unit and object of the retained earnings account and a new subsidiary.

You can close more than one company to a single retained earnings account. This is necessary if corporate divisions are set up as companies. You close these divisions to a single retained earnings account to consolidate reporting for the legal corporate entity.

Balance Sheet Entries

If you close a fiscal year and later find out that you must create entries for balance sheet accounts for that year, you do not have to reopen the year (that is, change the current period back to the prior year ending period) and rerun the Annual Close program. Instead, create the entries for document type ## (prior year transactions) using the Journal Entry program (P0911). The system generates a warning message but accepts the transactions. Post the transactions as usual. The system updates the beginning balance forward amounts in the F0902 table for the balance sheet accounts affected. Because the entries are balance sheet entries, they do not impact the retained earnings account so there is no need to reopen the fiscal period and year and run the Annual Close program.

Intercompany Settlements

After you run the Annual Close program, you might need to create journal entries for intercompany settlements to keep the companies in balance. The Annual Close program posts retained earnings to a retained earnings account for a single company but does not create automatic entries for intercompany settlements.

Prerequisites

Before you perform the final fiscal year close:

- Back up your entire environment for fiscal auditing purposes.

You might be asked to provide reproductions of your reports as well as your electronic data files during a tax audit of your information system.

- Ensure that no users are accessing the F0902 table while the Annual Close program is running.

If users are accessing the F0902 table, records might be skipped when the program calculates retained earnings.

Understanding Setup Requirements and Common Tasks

This section provides an overview of fiscal year setup requirements and common tasks for the year-end close.

Understanding Fiscal Year Setup Requirements

This table lists items that must be set up in preparation for the annual close:

Setup	Description
Chart of Accounts	<p>These accounts must be set up:</p> <ul style="list-style-type: none"> • Profit and loss account • Beginning balance sheet • Ending balance sheet
Automatic Accounting Instructions (AAIs)	<p>These AAI items must be set up:</p> <ul style="list-style-type: none"> • GLG4: retained earnings • GLG6: beginning revenue account • GLG12: ending profit and loss account <p>AAI item GLG4 for retained earnings is the only GLG item that is company specific.</p> <p>Important! If you close the year, change any of these AAI items, and then rerun the close, you might get different results.</p>
Ledger Types	<p>Ledger type AA and budget ledger types must be set up in UDC table 09/LT and on the Ledger Type Rules Setup form. For the AA ledger, select these check boxes on the Ledger Type Rules Setup form:</p> <ul style="list-style-type: none"> • Close to Retained Earnings Account • Ledger is Required to Balance <p>For budget ledger types, select the Roll Original Budget to Next Year check box.</p>

Understanding Common Tasks for the Year-End Close

The specific process for closing a fiscal year is unique for each company. Your organization should develop its own detailed closing tasks and include them in your internal documentation.

This list includes common tasks that most companies perform for the fiscal year close:

- Review and post all batches.
- Run integrity reports and correct errors.

This is one of the tasks that every company should include in their closing processes. Integrity reports supplement your internal balancing procedures and locate any data inconsistencies.

- Enter and post audit adjustments.

Many companies reserve an accounting period for audit adjustments. Many companies also use a specific document type (UDC table 00/DT) for their year-end closing entries.

Assume that you want to enter and post audit adjustments to record the final adjusting entries for fiscal year 2008. Ensure that the fiscal year on the Company Setup form is 2008. If the fiscal year is 2009, reopen fiscal year 2008 by entering the beginning start date (for example, January 1, 2008) and change the current period to the last period of fiscal year 2008 for General Accounting only.

- Close the fiscal period and year for AP, AR, and GL.
- Run year-end financial reports, trial balances, and any other reports that are required.
- Close the fiscal period and year for financial reporting.
- Run the Annual Close program.

Closing a Fiscal Year

This section provides an overview of the Annual Close program and discusses how to:

- Run the Annual Close program.
- Set data selection and sequence for Annual Close.
- Set processing options for Annual Close.

Understanding the Annual Close Program

When you run the Annual Close program to close a fiscal year, the system produces a report that lists the company that was closed, and the retained earnings account and amount. Use this report to verify that a company closed successfully.

By setting a processing option, you can print a detailed list of the accounts and balance amounts that are used in the retained earnings calculation. This is useful if you need to research an incorrect retained earnings amount. The detailed list for retained earnings can be lengthy. Do not print it unless you need to research the retained earnings calculation.

Error Messages on the Annual Close Report

If any errors prevent a company from closing, the errors are listed on a report. Examples of errors and resolutions include:

Error Message	Resolution
The retained earnings account is not set up in the Account Master table (F0901).	Set up the retained earnings account for AAI item GLG4.
The close program could not find AAI item GLG6.	Set up AAI item GLG6 to define beginning revenue account.

If AAI item GLG12 is not set up, an error message does not appear on the annual close report. The system uses account 999999.99999999 as the default.

Running the Annual Close Program

Select Periodic and Annual Processes (G0924), Annual Close.

Setting Data Selection and Sequence for Annual Close

You cannot close multiple years at the same time. You must close them consecutively, one year at a time. To help ensure a successful close, observe these rules for data selection and sequence:

- For data selection, enter the company and fiscal year. Do not specify any other data selection.
- If you close multiple companies to the same retained earnings account:
 - The companies must have the same fiscal date pattern.
 - You must use a single version that selects all of the companies that are being closed together.
- For data sequence, the sequence must be by fiscal year, company, and ledger type; do not change it.

Setting Processing Options for Annual Close (R098201)

Processing options enable you to specify the default processing for programs.

Profit/Loss

Profit/Loss

Specify whether to create profit/loss account records for next year if the net posting for this year has a zero balance. Values are:

Blank: Do not create profit/loss records.

I: Create profit/loss records.

Orig Budget

Original Budget

Specify whether to override the original budget regardless of whether record for next year already exists. Values are:

Blank: Do not override the original budget.

I: Override the original budget.

Note. With job cost accounts, you enter an original budget and then make changes using change orders. For example, assume that you have a job in 2008 that you budgeted for and expect to complete in 2010. You added budgetary information to the original budget in 2008. To override the original budget with new information, enter *I* for this processing option.

Print

Print

Specify whether to print detail information for the retained earnings calculation. Values are:

Blank: Do not print supporting detail.

I: Print supporting detail.

The detailed list for retained earnings can be lengthy and should not be printed unless you need to research the retained earnings calculation.

Closing a Fiscal Year for Budgets

This section provides an overview of closing a fiscal year for budget ledger types.

Understanding the Fiscal Year Close for Budget Ledger Types

When you close a fiscal year, you can roll the original budget amounts in the F0902 table to the next year for budget ledger types, such as:

- BA (budget amounts)
- JA and JU (job cost budget amounts and units)
- PA and PU (job cost commitment amounts and units)

You control how to process the original budget amount on the Ledger Type Rules Setup form and with a processing option for the Annual Close program. When you run the Annual Close program, the system determines if records exist in the F0902 table for the new year and then does one of the these:

- If a record already exists, the system updates the original budget amount if a processing option is set accordingly.
- If a record does not exist, the system uses the ledger type rules to determine whether to roll forward the original budget amount.

CHAPTER 42

Summarizing Records and Purging Records

This chapter provides an overview of summarizations, deletions, and purges and discusses how to:

- Summarize account ledger records.
- Purge prior-year records.
- Purge prior-year account balances.
- Delete account master records.
- Delete business units and companies.

Understanding Summarizations, Deletions and Purges

To increase disk space, you can summarize, delete, or purge information from the system.

Programs that summarize records create a single record to replace numerous detail records. Programs that delete records remove information from the system. And programs that purge information do one of these tasks, depending on the program:

- Copy records to a purge table.

The system marks the original records as purged and then deletes them from the system.

- Remove information from the system.

Summarizing Account Ledger Records

This section provides an overview of the Summarize Transactions program, lists prerequisites, and discusses how to:

- Summarizing transactions.
- Set processing options for the Summarize Transactions.

Understanding the Summarize Transactions Program

Ensure that you run the Summarize Transactions program (R09811) before you purge the records:

- For the current year.

Summarized records are required to support the F0902 table. Unsummarized records for the current year are bypassed when the system purges prior-year journal entries. For prior-year records, summarization is optional.

- For the prior year.

Account balances can be set to zero by the Repost Account Ledger program (R099102) if any purged prior-year records are left unsummarized.

You can use the Summarize Transactions program (R09811) to summarize journal entries and replace numerous detailed records with a single record. Specifically, the Summarize Transactions program:

- Creates a summarized record for each accounting period, ledger type, subledger, or subledger type that contains:
 - A document type of BF.
 - A document number that is the system Julian date when you summarize transactions
 - A general ledger date for the period-ending dates
- Marks the summarized detail records in the F0911 table with Y (summarized) or blank (not summarized).

Three AAI items control the account ranges that are summarized or bypassed:

- GLRCxx: Defines a range of accounts that must be reconciled before they are summarized.
The Reconciled field in the record must have a value from UDC table 09/RC to allow summarization.
- GLSMxx: Defines the range of accounts not to be summarized.
- GLPRxx: Defines a range of accounts that are not purged.

After the system creates summarized records, you can:

- Restate prior fiscal years, if necessary.
- Delete or purge records for that year from the F0911 table.

Summarization adds records. You must purge and reorganize to make more disk space available.

You do not have to summarize transactions for summarized reporting. You can summarize general ledger reports by setting a processing option to include a specific object account range.

The Summarize Transactions program does not include data selection. To specify which transactions the system summarizes, you use processing options in conjunction with AAI items GLSMxx, GLRCxx, and GLPRxx.

Prerequisites

Before you complete the tasks in this section:

- Back up the F0911 table.
- Determine the fiscal year, companies, and ledger types that you want to summarize.
- To ensure adequate processing time, summarize transactions after business hours.
- For each ledger type that you want to summarize, verify that the Summarize Ledger Types option is selected in the Ledger Type Rules program (P0025).

See [Chapter 3, "Setting Up the General Accounting System," Setting Up Ledger Types for General Accounting, page 19.](#)

- Reconcile accounts, if necessary.

Summarizing Transactions

Select Summarize & Purge Data (G09317), Summarize Transactions.

Setting Processing Options for Summarize Transactions (R09811)

Processing options enable you to specify the default processing for programs and reports.

Select

- | | |
|---------------------------------------|---|
| 1. Number of Periods to Retain | <p>Specify the number of periods that you want the system to retain in detail.</p> <p>If you enter <i>01</i>, the system retains only the current period.</p> <p>The system uses the 14 period net posting amounts from the F0902 table to determine which periods to retain.</p> <p>If you have a 12-period fiscal year and you want to retain information from a prior fiscal year, add two (12+2) and enter 14 in this processing option. If you are in the third period of a fiscal year and you want to retain information from the last two periods of the prior fiscal year, enter <i>05</i> as the number of periods to retain and so on.</p> <p>If you want to retain information only for the current fiscal year, do not increase the number of periods by two. For example, if you are in the fourth period of a fiscal year and you want to retain information from periods 2, 3, and 4 of the current fiscal year, enter <i>03</i> as the number of periods to retain in the processing option.</p> |
| 2. Company | Specify the company number of the records that you want the system to summarize. Enter a valid company number from the F0010 table. |
| 3. Business Unit | Specify the business unit of the records that you want the system to summarize. Enter a valid business unit from the F0006 table. |
| 4. Starting Account ID Range | Specify a starting account ID for the range of accounts that you want the system to summarize. Enter a valid account ID from the F0902 table. |
| 5. Ending Account ID Range | Specify the ending account ID for the range of accounts that you want the system to summarize. Enter a valid account ID from the F0901 table. |
| 6. Subledger | Specify the subledger of the records that you want the system to summarize. |
| 7. Subledger Type | Specify the subledger type of the records that you want the system to summarize. Enter a valid subledger type from UDC table 00/ST. |
| 8. Ledger Type | Specify the ledger type of the records that you want the system to summarize. Enter a valid ledger type from the F0025 table. |

Purging Prior-Year Records

This section provides an overview of the Purge Prior Year JEs, lists prerequisites, and discusses how to:

- Purge prior-year records.

- Set data selection for Purge Prior Year JEs.
- Set processing options for Purge Prior Year JEs.

Understanding the Purge Prior Year JEs Program

If you create a summarized record or you want to increase disk space, you can purge journal entries using the Purge Prior Year JE's program (R09911). This program:

- Copies prior year journal entries in the F0911 table to the purge F0911P table.
- Marks the copied records in the F0911 table as purged.
- Deletes purged records from the F0911 table when certain conditions are met.
- Prints a report that lists the number of records purged by company.

The Purge Prior Year JE's program purges only:

- Prior-year transactions.
- Summarized transactions for the current year.
- Summarized transactions for the prior-year.

You can purge these transactions only one year at a time.

When you run the Purge Prior Year JE's program, prior-year transactions can be purged and deleted, purged but not deleted, deleted, or completely bypassed.

When the system identifies and marks a record as eligible to purge, the record must then meet all of these conditions before the system deletes it:

- The account number cannot be within the bypass purge ranges for AAI item GLPRxx.
- For accounts within the reconcilable ranges in AAI item GLRCxx to be purged, the reconciled code must be a value other than blank.
- The record must not have * in the Payment Number field. The * denotes a partial payment, retainage, or discount.
- For Service Billing clients, if the account is billable, the bill code of the transaction must be *X* (direct charge allocated or billed) or *Y* (manually allocated and billed).

Do not purge summary records (document type BF) unless you no longer need them to support the F0902 table.

Three AAI items control the account ranges that are to be purged or bypassed:

- GLSMxx: Defines the range of accounts not to be summarized.

Current-year transactions must contain a Summarized Code *Y* to be deleted from the F0911 table. Prior-year transactions in these ranges can be deleted, regardless of summarization.

- GLRCxx: Defines a range of accounts that must be reconciled before they are deleted.

The Reconciled field must contain a code from UDC table 09/RC to be deleted.

- GLPRxx: Defines a range of accounts that are not to be deleted.

These accounts are written to the purge table with a purge code set to *Y*, but are not deleted.

After the purge process is complete, you should copy the F0911P table to another medium. If you keep this table on your system and you purge again, the system adds newly purged records to the F0911P table, which will decrease available disk space.

You also might want to defragment the F0911 table and rebuild the table indices. Contact your database administrator for more information about this process.

Note. The Purge Prior Year JE's program purges only records from the F0911 table. This program does not purge corresponding records in other systems, such as JD Edwards EnterpriseOne Accounts Payable or JD Edwards EnterpriseOne Accounts Receivable. To avoid integrity issues between JD Edwards EnterpriseOne General Accounting and other systems, contact your system administrator to develop a plan to purge corresponding records.

Prerequisites

Before you complete the tasks in this section:

- Back up the F0911 table.
- Set up purge parameters in the AAIs.

See [Chapter 3, "Setting Up the General Accounting System," Setting Up AAIs for General Accounting, page 23](#).

- Summarize transactions.

Purging Prior-Year Records

Select Summarize & Purge Data (G09317), Purge Prior Year JE's.

Setting Data Selection for Purge Prior Year JEs

Enter the fiscal year of the records that you want to purge.

Setting Processing Options for Purge Prior Year JEs (R09911)

Processing options enable you to specify the default processing for programs and reports.

Delete Options

1. Purge and Delete

Enter *I* to purge and delete 1099 transactions that are more than three fiscal years old (current and previous two fiscal years). If you partially pay transactions, you might have 1099 transactions that are paid in separate years. These transactions are identified by * in the Payment Number. If you set this processing option to *I*, the system purges and deletes these types of transactions only if they are more than three years old.

Leave this processing option blank to purge but not delete any questionable 1099 transactions.

2. Delete and Purge Billable Transactions

This processing option is for Service Billing clients.

Enter 1 to delete and purge billable transactions that have a valid bill code. If you leave this processing option blank, any bill code other than *X* or *Y* will be purged but not deleted. However, all *X* and *Y* billable transactions will be purged and deleted.

Purging Prior-Year Account Balances

This section provides an overview of the Purge Prior Year Account Balances program, lists a prerequisite, and discusses purge account balances for prior years.

Understanding the Purge Prior Year Account Balances Program

To increase disk space, you can purge account balance records using the Purge Prior Year Account Balances program (R09912). This program:

- Copies records with a date that is prior to the current fiscal year from the F0902 table to the purge F0902P table.
- Deletes records that have a date that is prior to the current fiscal year.
- Prints a report that lists the number of records that were purged by company, date, and time that the F0902P table was created.

You can purge records only one year at a time. After the purge process is complete, you should copy the F0902P table to another medium. If you keep this table on your system and you purge again, the system adds newly purged records to the existing F0902P table which decreases available disk space.

You also might want to defragment the F0902 table and rebuild the table indices. Contact your database administrator for more information about this process.

Prerequisite

Back up the F0902 table.

Purging Account Balances for Prior Years

Select Summarize & Purge Data (G09317), Purge Prior Year Account Balances.

Deleting Account Master Records

This section provides an overview of the Delete Account Master Records program, lists a prerequisite, and discusses how to:

- Run the Delete Account Master Records program.
- Set processing options for Delete Account Master Records.

Understanding the Delete Account Master Records

To increase disk space, you can delete accounts that do not contain transactions by running the Delete Account Master Records program (R09814). This program searches certain tables for transactions for an account and, if none are found, it does not copy accounts to a purge table. Instead, it deletes the account from the F0901 table.

The program searches for transactions in these tables:

- Customer Ledger (F03B11)

- Accounts Payable Ledger (F0411)
- Employee Transaction History (F0618)
- Employee Pay Instructions (F06106)
- Burden Distribution File (F0724)
- Account Master - Alternate Description (F0901D)
- Account Balances (F0902)
- Account Ledger (F0911)
- Cost Allocations/Flex Budgeting (F0912)
- Asset Account Balances File (F1202)
- Purchase Order Detail (F4311)
- Draw Reporting Master (F51911)

You can run the Delete Account Master Records program in proof or final mode.

Prerequisite

Back up the F0901 table.

Running the Delete Account Master Records Program

Select Summarize & Purge Data (G09317), Delete Account Master Records.

Setting Processing Options for Delete Account Master Records (R09814)

Processing options enable you to specify the default processing for programs and reports.

Mode

Delete Account	Specify the processing mode for deleting account master records. Values are: Blank: Proof mode. Prints a report that lists the accounts to be deleted, but does not delete them <i>/</i> : Final mode. Deletes the accounts and prints a report that lists the accounts that were deleted.
-----------------------	--

Deleting Business Units and Companies

This section provides an overview of the Delete Business Unit/Company program, lists prerequisites, and discusses how to:

- Run the Delete Business Unit/Company program.
- Set processing options for Delete Business Unit/Company.

Understanding the Delete Business Unit/Company Program

Your organization might have business units or companies that are obsolete because the structure of the organization has changed. Or you might have business units or companies from a test data environment that you no longer need. The Delete Business Unit/Company program (R09925) deletes records for the business unit or company that is obsolete. You can delete records for a single business unit or for all of the business units within a single company.

If you specify a company in the processing option, the system deletes records for all of the business units in the company. If you specify a business unit, the system deletes records for the business unit. If you specify both a business unit and a company, the system deletes records for the business unit only.

When you delete a business unit or company, the system *does not* copy information to a purge table nor does it search for open balances. It deletes records for the business unit or company regardless of whether open balances exist.

The Delete Business Unit/Company program deletes records from these tables:

- F0006
- F0901
- F0901D
- F0902
- F0911

The system does not print a report.

After the process is complete, you must:

- Delete the company on the Work With Companies form.
- Delete the business unit or company on the Work With Addresses form.

Important! If you are signed on to two environments, such as a test and an active environment, the system deletes the records from both environments.

Prerequisites

Before you complete the tasks in this section:

- Back up the F0006, F0901, F0901D, F0902, and F0911 tables.
- Verify that there are no transactions for the business unit or company that you are going to delete.

Running the Delete Business Unit/Company Program

Select Summarize & Purge Data (G09317), Delete Business Unit/Company.

Setting Processing Options for Delete Business Unit/Company (R09925)

Processing options enable you to specify the default processing for programs and reports.

Delete Records

1. Delete Records

Enter either the company in which to delete business units or enter a business unit to delete.

If you specify a company in this processing option, the system deletes records for all of the business units in the company.

If you specify a business unit, the system deletes records for the business unit.

If you specify both a business unit and a company, the system deletes records for the business unit only.

APPENDIX A

General Accounting Tables

The JD Edwards EnterpriseOne General Accounting system uses these types of tables:

- Primary tables
- Supplemental tables

Primary Tables

The General Account system uses these primary tables:

Table Name (Number)	Description
Account Master (F0901)	Stores account definitions, including account numbers and descriptions. One record exists for each account.
Account Balances (F0902)	Stores account balances including net postings for each period and prior year balances (net and cumulative). One record exists for each account/ledger type/subledger/subledger type/fiscal year and, if you post by currency, transaction currency.
Account Ledger (F0911)	Stores detail transactions in the general ledger. One record exists for each transaction. When you use multiple currencies, two records exist for each transaction.

Supplemental Tables

The JD Edwards EnterpriseOne General Accounting system uses these supplemental tables:

Table Name (Number)	Description
Next Numbers - Automatic (F0002)	Stores the next available number for all automatically assigned numbers in the system, such as batch numbers and transaction numbers.
User-Defined Codes (F0005)	Stores user-defined codes and their descriptions.
Business Unit Master (F0006)	Stores business unit definitions, including name and number, company, and category codes.

Table Name (Number)	Description
Date Effective Business Unit Master (F0006S)	Stores business unit definitions including name and number, company, and category codes by effective date.
Date Fiscal Patterns (F0008)	Stores each company's fiscal date pattern.
General Constants (F0009)	Stores the rules that control system-wide functions, such as account coding, batch control, batch approval, date validation, intercompany settlements, and batch balancing.
Company Constants (F0010)	Stores company definitions, including number and name, fiscal date pattern, and current period.
Batch Control Records (F0011)	Stores identification header records for each batch.
Automatic Accounting Instructions Master (F0012)	Stores the rules that control how the system creates automatic balancing entries, special interim totals for reports, and general information about the chart of accounts.
Taxes (F0018)	Stores the transaction detail for each item that is subject to tax.
Tax Reconciliation Repository (F0018R)	Stores tax information by general ledger account.
Ledger Type Master File (F0025)	Stores rules for specific ledger types, such as: Attached ledger types for units Financial rules, such as balancing required Column titles for ledger comparisons
Organization Structure Master File (F0050)	Stores parent/child relationships for business units by structure type.
Structure Definition File (F0050A)	Stores the organization structures that you define for grouping business units by category codes.
Supplemental Database Data Types (F00091)	Stores the definitions of the data types that you use to track additional information about business units.
Supplemental Data (F00092)	Stores additional information that you enter about business units, categorized by data types.
Address Book Master (F0101)	Stores address book information, including companies, suppliers, and customers.
WF - Account Ledger Reconciliation (F0911R)	Stores unreconciled transaction detail. The system replaces the contents of this table after each reconciliation.
Cost Allocations/Flex Budgeting (F0912)	Stores information about recurring journal entries (allocations).
Index Computation Entry File (F0912A)	Stores information about indexed allocations.

Table Name (Number)	Description
Variable Allocation File (F0912B)	Stores information about variable numerator allocations.
Bank Statement Header (F0916)	Stores header information about bank statements.
Bank Statement Detail (F0917)	Stores detail information about the transactions on bank statements.
Inter/Intra Company Account Relationships (F09190)	Stores information about configured hubs for intercompany settlements.

APPENDIX B

Mapping Fields for Journal Entry Batch Processing

This appendix discusses:

- Mapping fields in the F0911Z1 table.
- Mapping fields in the F0911Z1 table for burdening.
- Mapping fields in the F0911Z1 table for Advanced Cost Accounting.
- Mapping fields in the F0911Z1 table for externally reconciled transactions.

Mapping Fields in the F0911Z1 Table

This section contains a list of the fields in the Journal Entry Transactions - Batch File (F0911Z1). These fields are required to run the Journal Entries Batch Processor program (R09110Z). Zero or blank is a value for some fields; however, null is not a valid value. Not all fields are displayed on General Accounting forms or used by the JD Edwards EnterpriseOne General Accounting system.

Required Fields

These fields in the F0911Z1 table are required:

Field Name	Alias	Type	Length	Definition
EDI - User ID	VNEDUS	Alpha	10	Enter the user ID of the person who is running the process or the person who is to receive messages in the Employee Queue Manager program (P012501). This field, in conjunction with VNEDTN, VNEDBT, and VNEDLN, uniquely identifies a specific journal entry.
EDI - Transaction Number	VNEDTN	Alpha	22	Enter a value that, in conjunction with VNEDLN, identifies each transaction. Each new transaction number indicates a new journal entry. You can have only one transaction with the same number in a batch unless VNEDLN is different. This field normally contains the document number of the source system so that the transaction can be readily identified.
EDI - Line Number	VNEDLN	Number	7	Enter a value that, in conjunction with VNEDTN, identifies each line of the journal entry.

Field Name	Alias	Type	Length	Definition
EDI - Successfully Processed	VNEDSP	Alpha	1	Enter a value that indicates whether a record has been processed successfully. Update this field with a value of <i>0</i> . If the record is processed successfully, the system updates this field to a value of <i>1</i> . If an error occurs, the system leaves <i>0</i> in the field. Do not leave this field blank.
EDI - Transaction Action	VNEDTC	Alpha	1	Enter <i>A</i> for transactions to be processed. No other values are valid.
EDI - Transaction Type	VNEDTR	Alpha	1	Enter <i>J</i> for journal entries. You cannot leave this field blank.
EDI - Batch Number	VNEDBT	Alpha	15	Enter a value that, in conjunction with VNEDTN, VNEDUS, and VNEDLN, uniquely identifies a transaction within a specific batch. This field also acts as a level break and causes the assignment of a new batch number each time that the value changes. You can greatly increase performance by assigning one batch number for each group of transactions that is being processed at one time.
G/L Date	VNDGJ	Date	6	<p>Enter a value that indicates the date of the transaction. This field is part of the header section of the journal entry; therefore, you can enter only one value for each document.</p> <p>Enter the general ledger date in the format that your database accepts. Some databases allow you to enter the date in a Gregorian date format (<i>mmddyy</i>), while others might require a Julian date format (<i>cyyddd</i>, where <i>c</i>=century).</p> <p>Enter <i>0</i> for transactions in the 20th century and enter <i>1</i> for transactions in the 21st century. For example, the date June 1, 2007 corresponds to the Julian date 107152 and the date June 1, 2008 corresponds to the Julian date 108153 (because the year 2008 has a leap day, February 29).</p> <p>Alternatively, you can leave this field blank and complete VNDGM (<i>mm</i>), VNDGD (<i>dd</i>), VNDGY (<i>yy</i>), and VNDG# in the month/day/year/century format. Enter the prefix of the year in VNDG#. For example, enter 20 for 2007.</p>

Field Name	Alias	Type	Length	Definition
Account Number	VNANI	Alpha	29	<p>A value that represents the account number that you want to update when you process the transaction. Complete either VNANI or VNAID, or VNMCU, VNOBJ, and VNSUB to designate the account number.</p> <p>The first character in the VNANI field must correspond to the Symbol to Identify the Account Number in the F0009 table. For example, if the Symbol to Identify the Short Number is * and you want to enter the Short Number in VNANI, you must precede it with *. Otherwise, leave VNANI blank and enter the Short Number in VNAID.</p> <p>The system populates the fields that you leave blank, based on the account information that you enter. For example, if you complete the Business Unit, Object, and Subsidiary fields, the system updates the Account ID and Account Number fields when the transaction is processed. If you complete the Account Number field, the system updates the Business Unit, Object, Subsidiary, and Account ID fields when the transaction is processed.</p>
Account ID	VNAID	Alpha	8	Enter a value that represents the identifier of the account that you want to update when you process the transaction. Complete either VNANI or VNAID, or VNMCU, VNOBJ, and VNSUB to designate the account number.
Business Unit	VNMCU	Alpha	12	Enter a value that helps identify the account number that you want to update when you process the transaction. Complete either VNANI or VNAID, or VNMCU, VNOBJ, and VNSUB to designate the account number.
Object Account	VNOBJ	Alpha	6	Enter a value that helps identify the account number that you want to update when you process the transaction. Complete either VNANI or VNAID, or VNMCU, VNOBJ, and VNSUB to designate the account number.
Amount - Tax	VNSTAM	Number	15	Enter the tax amount for journal entries with VAT. This amount is passed to the tax calculator for validation and calculation. If the Rate/Rate Area and Tax Explanation Code fields are not passed, this field is ignored.
Amount - Gross	VNAG	Number	15	Enter the gross amount for journal entries with VAT. This amount is passed to the tax calculator for validation and calculation. If the Rate/Rate Area and Tax Explanation Code fields are not passed, this field is ignored.
Track Taxes Flag	VNTKTX	Character	1	Specify whether to update tax information for the account taxed in the F0911. The value / updates tax explanation code, tax rate/area and tax item.
Distribution Line Number	VNDLNID	Number	6	Enter a value for the GLDLNID field in the F0911 table. The system does not perform any validation or formatting on the value in this field.

Field Name	Alias	Type	Length	Definition
Check/Receipt Number	VNCKNU	String	25	Enter a value for the GLCKNU field in the F0911 table. The system does not perform any validation or formatting on the value in this field.
Subsidiary	VNSUB	Alpha	8	A value that helps identify the account number that you want to update when you process the transaction. Complete either VNANI or VNAID, or VNMCU, VNOBJ, and VNSUB to designate the account number.
Account Mode	VNAM	Alpha	1	Enter a value that directs the system to read a specific field to locate the account number. Values are: 1: Use the value in the VNAID field. 2: Use the value in the VNANI field. 3: Use the value in the VNANI field, but this value must be the third account number, as defined in the general accounting constants. 4: Use the values assigned in VNMCU, VNOBJ, and VNSUB. 7: Use the value in VNANI, but use the character in the first position of the VNANI field to identify the format in which the account number was entered, as defined in the general accounting constants. For example, if the value in VNANI is #123, the system uses the account number format that is represented by # in the general accounting constants.
Amount	VNAA	Number	15	Enter a value that represents the amount of the transaction. Enter the amount in the format that your database accepts. Some databases accept a decimal identifier, while others do not. If you are entering a foreign currency amount, leave this field blank and enter an amount in VNACR.
Explanation	VNEXA	Alpha	30	Enter a description of the transaction. This field is part of the header section of the journal entry. Therefore, you can enter only one value for each document.
Company	VNCO	Alpha	5	Enter the number of the company for which you are processing the transaction. This is required for multicurrency processing.

See Also

JD Edwards EnterpriseOne Multicurrency Processing 9.0 Implementation Guide, "Mapping Requirements for Processing Multicurrency Batch Journal Entries," Multicurrency Fields Required in the F0911Z1 Table

Mapping Fields in the F0911Z1 Table for Burdening

This section lists the fields in the Journal Entry Transactions - Batch File (F0911Z1) that are used for burdening.

Fields for Burdening

These fields in the F0911Z1 table are used by burdening:

Field Name	Alias	Type	Length	Definition
Alternate Home Business Unit	AHBU	Number	12	Enter the number of the business unit in which the employees generally work.
Job Type	JBCD	String	6	Enter a code from UDC table 06/G that identifies a job within your organization. The job type must be valid for the contract assigned to the job master.
Job Step	JBST	String	4	Enter a code from UDC table 06/GS that identifies a specific level within a job type.
Employee Pool Grouping Code	EPGC	String	3	Enter a code from UDC table 00/12 that identifies the pool grouping.
Job Pool Grouping Code	JPGC	String	3	Enter a code from UDC table 00/12 that identifies the pool grouping.
Burdening Posted Code	BUPC	Character	1	Values are: blank or 0: Unposted 1: Posted

See Also

[Chapter 4, "Setting Up Burdening," page 31](#)

[Chapter 16, "Processing Burdening," page 165](#)

Mapping Fields in the F0911Z1 Table for Advanced Cost Accounting

This section discusses how to map fields in the F0911Z1 table for the Advanced Cost Accounting system.

Required Fields for the Advanced Cost Accounting System

If you use the Advanced Cost Accounting system, these fields in the F0911Z1 table are required:

Field Name	Alias	Type	Length	Information
Cost Object Type 1–4	VNABT1 VNABT2 VNABT3 VNABT4	Alpha	1	Enter up to four cost object types. The system uses these fields to edit the values entered in the corresponding VNABR1 - VNABR4. If you enter a value in one of the Cost Object Type fields, you must enter a value in the corresponding Cost Object field. The values in the Cost Object Type fields must exist in the F1620 table.
Cost Object 1–4	VNABR1 VNABR2 VNABR3 VNABR4	Alpha	12	Enter up to four cost objects. The value in each Cost Object field must follow the edit rules for the corresponding VNABT1 - VNABT4.
Posting Code 1–10	VNPM01– VNPM10	Alpha	1	Leave these fields blank.
Item Number	VNITM	Number	8	If you enter a value in this field, the system verifies that the item exists in the F4101 table.

Optional Fields

You can use optional fields to provide additional information about the journal entries. These fields in the F0911Z1 table are optional:

Field Name	Alias	Type	Length	Definition
EDI - Detail Lines Processed	VNEDDL	Number	5	Enter the number of detail lines that are included in a specific transaction. For user verification only.
EDI - Transaction Type	VNEDTR	Alpha	1	Enter <i>J</i> for journal entry transactions or leave this field blank.

Field Name	Alias	Type	Length	Definition
Document Company	VNKCO	Alpha	5	<p>Enter a number that identifies the company of the transaction. This field is used only to differentiate transaction numbers by company. If you leave this field blank, the value is determined by the company that is associated with the business unit of the first journal entry line.</p> <p>If you enter a value in this field, the value must exist in the F0010 table.</p> <p>This field is part of the header section of the journal entry. Therefore, you can enter only one value for each document.</p>
Document Type	VNDCT	Alpha	2	<p>Enter a code that identifies the type of transaction. If you leave this field blank, the system uses <i>JE</i>.</p> <p>If you enter a value in this field, the value must exist in user-defined code (UDC) table 00/DT.</p> <p>This field is part of the header section of the journal entry. Therefore, you can enter only one value for each document.</p>
Document Number	VNDOC	Number	8	<p>Enter a number that identifies the transaction in the F0911 table. If you leave this field blank, the system uses next numbers for System 09 to generate a document number.</p> <p>If you enter a value in this field, the value cannot exist in the F0911 table with the same general ledger and document type, or the transaction is considered a duplicate and is not processed.</p> <p>This field is part of the header section of the journal entry. Therefore, you can enter only one value for each document.</p>
Journal Entry Line Number	VNJELN	Number	7	<p>Enter a value that you use to track the number of lines in a journal entry. If you leave this field blank, the system updates it when it processes the transactions. The maximum number of journal entry lines in a transaction is 9999.</p>
Line Extension Code	VNEXTL	Alpha	2	<p>Enter a code that indicates the line extension. If you leave this field blank, the General Ledger Post program (R09801) updates it if multicurrency intercompany settlements exist.</p>
G/L Posted Code	VNPOST	Alpha	1	<p>Enter a value that indicates whether the transaction has been posted. If you leave this field blank, the General Ledger Post program updates it. If the transaction represents a model journal entry, enter <i>M</i>.</p>

Field Name	Alias	Type	Length	Definition
Batch Number	VNICU	Number	8	<p>Enter a number used to group journal entries that are processed simultaneously. If you leave this field blank, the system uses next numbers for System 00 to generate a batch number.</p> <p>This field is part of the header section of the journal entry. Therefore, you can enter only one value for each document.</p>
Batch Type	VNICUT	Alpha	2	<p>Enter a code that designates the type of transaction being processed (invoice, voucher, and so on). If you enter a value in this field, the value must exist in UDC table 98/IT. If you leave this field blank, the system populates the field with <i>G</i> when it processes the journal entries.</p> <p>This field is part of the header section of the journal entry. Therefore, you can enter only one value for each document.</p>
Batch Date	VNDICJ	Date	6	<p>Enter the date of the batch. If you leave this field blank, the system uses the date on which the batch program is executed. If you complete this field, enter the date in a format that your database accepts. Review the field definition for VNDGJ for more information.</p> <p>This field is part of the header section of the journal entry. Therefore, you can enter only one value for each document.</p>
Batch System Date	VNDSYJ	Date	6	<p>Enter the date on which the batch was entered into the system. If you leave this field blank, the system uses the date on which the batch program is processed. If you complete this field, enter the date in a format that your database accepts. Review the field definition for VNDGJ for more information.</p> <p>This field is part of the header section of the journal entry. Therefore, you can enter only one value for each document.</p>
Batch Time	VNTICU	Number	6	<p>Enter the time when the batch was entered into the system. If you leave this field blank, the system uses the time that the batch program is processed.</p> <p>This field is part of the header section of the journal entry. Therefore, you can enter only one value for each document.</p>
Subledger	VNSBL	Alpha	8	<p>Enter a code that identifies an auxiliary account for the transaction. If you complete this field, you must also enter a value in VNSBLT.</p>
Subledger Type	VNSBLT	Alpha	1	<p>Enter a code that identifies a category within a subledger. If you complete this field, the value must exist in UDC table 00/ST.</p>

Field Name	Alias	Type	Length	Definition
Ledger Type	VNLT	Alpha	2	<p>Enter a code that identifies the type of ledger. You can leave this field blank, or enter <i>AA</i> or any other valid ledger type in UDC table 09/LT except CA. Never enter CA in this field.</p> <p>This field is part of the header section of the journal entry. Therefore, you can enter only one value for each document.</p>
Period Number	VNPN	Number	2	<p>A code that indicates the accounting period. We recommend that you leave these fields blank. The system populates them, based on the general ledger date and company.</p>
Century	VNCTRY	Number	2	<p>The century in which the transaction takes place. If you leave this field blank, the system populates it based on the general ledger date and company.</p>
Fiscal Year	VNFY	Number	2	<p>The year in which the transaction takes place. If you leave this field blank, the system populates it based on the general ledger date and company.</p>
Historical Exchange Rate	VNHCRR	Number	15	<p>A previous exchange rate. Any value that you enter in this field is passed. The system does not validate it.</p> <p>This field is part of the header section of the journal entry. Therefore, you can enter only one value for each document.</p>
Historical Date	VNHDGJ	Date	6	<p>Any value that you enter in this field is passed. The system does not validate it.</p> <p>If you complete this field, enter the date in a format that your database accepts. Review the field definition for VNDGJ for more information.</p> <p>This field is part of the header section of the journal entry. Therefore, you can enter only one value for each document.</p>
Units	VNU	Number	15	<p>Enter the number of units in the transaction. If you complete this field, the system updates the Amount field with the value in the AU ledger when you run the Post General Ledger program (R09801).</p>
Unit of Measure	VNUM	Alpha	2	<p>Enter a value that describes the type of units entered. If you enter a value in this field, the value must exist in UDC table 00/UM. If you leave this field blank and a unit of measure is assigned to the account in the F0901 table, the system updates this field with that unit of measure.</p>
G/L Offset	VNGLC	Alpha	4	<p>Any value that you enter in this field is passed. The system does not validate it.</p>

Field Name	Alias	Type	Length	Definition
Reverse or Void (R/V)	VNRE	Alpha	1	<p>Enter a value that indicates whether you want to reverse accrual entries. If you enter <i>R</i> (reverse) in this field, when the entry is posted, the system generates another journal entry with a general ledger date that is the first day of the next period. The transaction amount is reversed from the original entry.</p> <p>Voided transactions are not eligible for this process. You must use the Journal Entry program (P0911) to void journal entries.</p> <p>This field is part of the header section of the journal entry. Therefore, you can enter only one value for each document.</p>
Remark/ Explanation	VNEXR	Alpha	30	Enter a description for a specific journal entry line.
Reference 1	VNR1	Alpha	8	<p>Any value that you enter in this field is passed. The system does not validate it.</p> <p>This field is part of the header section of the journal entry. Therefore, you can enter only one value for each document.</p>
Reference 2	VNR2	Alpha	8	Any value that you enter in this field is passed. The system does not validate it.
Document Pay Item	VNSFX	Alpha	3	Any value that you enter in this field is passed. The system does not validate it.
Document - Original	VNODOC	Number	8	Any value that you enter in this field is passed. The system does not validate it.
Document Company (Purchase Order)	VNPKCO	Alpha	5	Any value that you enter in this field is passed. The system does not validate it.
Document Company (Original Order)	VNOKCO	Alpha	5	Any value that you enter in this field is passed. The system does not validate it.
Document Type - Purchase Order	VNPDCT	Alpha	2	Any value that you enter in this field is passed. The system does not validate it.
Address Number	VNAN8	Number	8	Enter the address book number of the customer or supplier who is associated with a voucher or invoice transaction. If you enter a value in this field, it must exist in the F0101 table.
Payment Number	VNCN	Alpha	8	Enter the payment number for the transaction.

Field Name	Alias	Type	Length	Definition
Check Date	VNDKJ	Date	6	Enter the payment date that is associated with the payment number. Use a format that your database accepts. Review the field definition for VNDGJ for more information.
Check Cleared Date	VNDKC	Date	6	Enter the date on which the payment cleared the bank. Use a format that your database accepts. Review the field definition for VNDGJ for more information.
Serial Number	VNASID	Alpha	25	The asset ID that is associated with a fixed asset. The system verifies that this field exists in the F1201 table.
Batch Rear End Posted Code	VNBRE	Alpha	1	Any value that you enter in this field is passed. The system does not validate it.
Reconciled Code	VNRCND	Alpha	1	Enter a value that indicates whether the record is reconciled. You can enter <i>R</i> in this field to indicate that the record is reconciled. Any value that you enter in this field is passed. The system does not validate it.
Summarized Code	VNSUMM	Alpha	1	Any value that you enter in this field is passed. The system does not validate it.
Purge Code	VNPRGE	Alpha	1	Any value that you enter in this field is passed. The system does not validate it.
Flag for 1099	VNTNN	Alpha	1	Any value that you enter in this field is passed. The system does not validate it.
G/L Posting Code - Alternate 1	VNALT1	Alpha	1	Any value that you enter in this field is passed. The system does not validate it.
G/L Posting Code - Alternate 2	VNALT2	Alpha	1	Any value that you enter in this field is passed. The system does not validate it.
G/L Posting Code - Alternate 3	VNALT3	Alpha	1	Any value that you enter in this field is passed. The system does not validate it.
G/L Posting Code - Alternate 4	VNALT4	Alpha	1	Any value that you enter in this field is passed. The system does not validate it.
G/L Posting Code - Alternate 5	VNALT5	Alpha	1	Any value that you enter in this field is passed. The system does not validate it.

Field Name	Alias	Type	Length	Definition
G/L Posting Code - Cash Basis Account	VNALT6	Alpha	1	Any value that you enter in this field is passed. The system does not validate it.
Commitment Relief Flag	VNALT7	Alpha	1	Any value that you enter in this field is passed. The system does not validate it.
Billing Control	VNALT8	Alpha	1	Any value that you enter in this field is passed. The system does not validate it.
Currency Update	VNALT9	Alpha	1	Any value that you enter in this field is passed. The system does not validate it.
G/L Posting Code - Alternate 0	VNALT0	Alpha	1	Any value that you enter in this field is passed. The system does not validate it. We recommend that you leave this field blank.
Consumption Tax Cross Reference	VNALT0	Alpha	1	Any value that you enter in this field is passed. The system does not validate it.
Delete Not Allowed	VNDLNA	Alpha	1	Any value that you enter in this field is passed. The system does not validate it.
Client Free Form - Alternate 1	VNCFF1	Alpha	1	Any value that you enter in this field is passed. The system does not validate it.
Client Free Form - Alternate 2	VNCFF2	Alpha	1	Any value that you enter in this field is passed. The system does not validate it.
Lease Cost Ledger Posted Code	VNASM	Alpha	1	Any value that you enter in this field is passed. The system does not validate it.
Bill Code	VNBC	Alpha	1	If you enter a value in this field, the value must exist in UDC table 98/BC.
Supplier Invoice Number	VNVINV	Alpha	25	An invoice number for the transaction. Any value that you enter in this field is passed. The system does not validate it. This field is part of the header section of the journal entry. Therefore, you can enter only one value for each document.

Field Name	Alias	Type	Length	Definition
Invoice Date	VNIVD	Date	6	The invoice date for the transaction. Use a format that your database accepts. Review the field definition for VNDGJ for more information. This field is part of the header section of the journal entry. Therefore, you can enter only one value for each document.
Categories - Work Order 01	VNWR01	Alpha	4	Any value that you enter in this field is passed. The system does not validate it.
Purchase Order	VNPO	Alpha	8	Any value that you enter in this field is passed. The system does not validate it.
Purchase Order Suffix	VNPSFX	Alpha	3	Any value that you enter in this field is passed. The system does not validate it.
Order Type	VNDCTO	Alpha	2	If you enter a value in this field, the value must exist in UDC table 00/DT.
Line Number	VNLNID	Number	6	Any value that you enter in this field is passed. The system does not validate it.
Fiscal Year - Weekly	VNWWY	Number	2	Any value that you enter in this field is passed. The system does not validate it.
Fiscal Period - Weekly	VNWN	Number	2	Any value that you enter in this field is passed. The system does not validate it.
Closed Item - As Of Processing	VNFNLP	Alpha	1	Any value that you enter in this field is passed. The system does not validate it.
Sequence Number - Operations	VNOPSQ	Number	5	Any value that you enter in this field is passed. The system does not validate it.
Job Type (Craft) Code	VNJBCD	Alpha	6	Any value that you enter in this field is passed. The system does not validate it.
Job Step	VNJBST	Alpha	4	Any value that you enter in this field is passed. The system does not validate it.
Business Unit - Home	VNHMCU	Alpha	12	A value that indicates the business unit for the transaction. If you enter a value in this field, the system verifies that it exists in the F0006 table. This field is part of the header section of the journal entry. Therefore, you can enter only one value for each document.
DOI Stub	VNDOI	Number	2	Any value that you enter in this field is passed. The system does not validate it.

Field Name	Alias	Type	Length	Definition
Outsider Lease or Well ID	VNALID	Alpha	25	Any value that you enter in this field is passed. The system does not validate it.
ID Type	VNALT	Alpha	2	Any value that you enter in this field is passed. The system does not validate it.
Service/Tax Date	VNDSVJ	Date	6	The service or tax date of the transaction. Use a format that your database accepts. If you leave this field blank, the system uses the value from VNDGJ. Review the field definition for VNDGJ for more information.

Ignored Fields

The system does not use values in ignored fields. The fields in this table are ignored by the system.

Field Name	Alias	Type	Length
Type Record	VNEDTY	Alpha	1
Record Sequence	VNEDSQ	Number	2
EDI - Document Type	VNEDCT	Alpha	2
EDI - Transaction Set Number	VNEDTS	Alpha	6
EDI - Translation Format	VNEDFT	Alpha	10
EDI - Transmission Date	VNEDDT	Date	6
EDI - Send/Receive Indicator	VNEDER	Alpha	1
Batch File Create G/L Record	VNEDGL	Alpha	1
User Address Number	VNEDAN	Number	8
Fiscal Quarter (Obsolete)	VNFQ	Number	2
Reference 3 - Account Reconciliation	VNR3	Alpha	8
Document Type - Original	VNODCT	Alpha	2
Document Pay Item - Original	VNOSFX	Alpha	3
G/L Posting Code - Alternate T	VNALTT	Alpha	1

Field Name	Alias	Type	Length
G/L Posting Code - Alternate U	VNALTU	Alpha	1
Stock Inventory Commitment	VNALTV	Alpha	1
G/L Posting Code - Alternate W	VNALTW	Alpha	1
G/L Posting Code - Alternate Z	VNALTZ	Alpha	1
Registration Number	VNREG#	Number	8
Payment ID	VNPYID	Number	15
Transaction Originator	VNTORG	Alpha	10
User ID	VNUSER	Alpha	10
Program ID	VNPID	Alpha	10
Work Station ID	VNJOB#	Alpha	10
Date Updated	VNUPMJ	Date	6
Time Last Updated	VNUPMT	Number	6

Mapping Fields in the F0911Z1 Table for Externally Reconciled Transactions

If you use outbound interoperability to send bank account information to a third-party software package for bank statement reconciliation, you can import the reconciliation information back into the JD Edwards EnterpriseOne General Accounting system to complete the reconciliation process.

Required Fields

You must populate these fields in the F0911Z1 table for each transaction that you want to update in the JD Edwards EnterpriseOne General Accounting system:

- VNEDUS (EDI - User ID).
- VNEDBT (EDI - Batch Number).
- VNEDTN (EDI - Transaction Number).
- VNEDLN (EDI - Line Number).
- VNEDSP (EDI - Processed Flag) - The value in this field must be 2.
- VNDOC (Document Number).

The values in these fields must match the records that you want to update in the F0911 table:

- VNDCT (Document Type)
- VNKCO (Document Company)
- VNDGJ (G/L Date)
- VNJELN (Journal Entry Line Number)
- VNEXTL (Line Extension Code)
- VNRCND (Reconciled Code)
- VNDKC (Check Cleared Date)

After you populate the F0911Z1 table, you run the Update Externally Reconciled Transaction program to update the transactions from the F0911Z1 table to the JD Edwards EnterpriseOne General Accounting system.

Updating Reconciled Transactions in EnterpriseOne

Select Batch Journal Entry Processing (G09311), Update Externally Reconciled Transaction.

You run the Update Externally Reconciled Transaction program to update the reconciliation information from the F0911Z1 table to the JD Edwards EnterpriseOne General Accounting system. The program also updates the Processed Flag field (VNEDSP) to *1* (successfully processed) in the F0911Z1 table for each transaction to prevent the transaction from being processed again by the Update Externally Reconciled Transaction program or by the Journal Entry Batch Processor program (R09110Z).

APPENDIX C

Field Mapping for Automatic Bank Statement Processing

This appendix describes how the conversion service flows map data from bank flat files to fields in the JD Edwards EnterpriseOne staging tables. Specifically, this appendix describes how the conversion flows:

- Map BAI2 fields to the F09610 and F09611 tables.
- Map SWIFT fields to the F09610 and F09611 tables.

See Also

Chapter 23, "Processing Bank Statements Automatically," page 219

Mapping BAI2 Fields to the F09610 and F09611 Tables

This section describes how the Process Automatic Bank Statements Flat File Program (R09600) maps fields for the BAI2 bank format from the bank flat file to the EnterpriseOne bank statement staging header (F09610) and detail (F09611) tables.

These rules apply to the BAI2 bank format:

- A comma (,) delimits fields within records.
- A slash (/) indicates the end of the logical record, except for record 16.
- The comma and slash characters are not allowed in any fields except for record 16 text.
- Adjacent delimiters (, ,) identify a default or unspecified field value.
- Amount fields do not contain decimals.

The decimal places are implied, based on the currency code.

- The default currency code is USD (2 decimal places).

Records

The information in the BAI2 bank flat file is grouped by record. The tables in this section are organized by record and contain information about whether a field is required (R) or optional (O) according to BAI2 requirements, whether the conversion flow maps the field in a record to an EnterpriseOne field, and so on.

Example: BAI2 Text File

This is an example of a BAI2 text file:

```

01,122099999,123456789,860621,0200,1,65,,2/
02,031001234,122099999,1,860620,2359,,2/
03,0123456789,,010,+4350011,,,040,2830000,,/
88,072,1020000,,,074,500000,,/
16,115,450011,S,100000,200000,150000,,,/
49,9150000,4/
03,9876543210,,010,-500011,,,100,1000000,,,400,2000000,,,190/
88,500000,,,110,1000000,,,072,500000,,,074,500000,,,040/
88,-1500000,,/
16,115,500011,S,,200000,300000,,,LOCK BOX NO. 68751
49,4000000,5/
98,13150000,2,11/
02,053003456,122099999,1,860620,2359,,2/
03,4589761203,,010,10000011,,,040,5000000,,,074,4000000,,/
88,400,50000000,,,100,60000000,,,110,20000000,,,072,1000000,,/
16,218,20000011,V,860622,,SP4738,YRC065321/
88,PROCEEDS OF LETTER OF CREDIT FROM THE ARAMCO OIL CO
16,195,10000011,1,,,/
49,180000000,6/
98,180000000,1,8/
02,071207890,122099999,1,860620,2359,,2/
03,0975312468,,010,500011,,,190,70000000,4,0,110/
88,70000000,15,D,3,0,20000000,1,30000000,3,20000000/
49,140500000,3/
98,140500000,1,5/
02,071207890,122099999,3,860620,2359,,2/
03,7890654321,,010,800011,,,040,6000000,,,110,5000000/
88,4,/
49,118000000,3/
98,118000000,1,5/
99,345450000,4,31/

```

BAI2 example

Record 01

Record 01 is the header record that indicates the beginning of the table. It identifies the sender and receiver and describes the table structure. Record 01 ends with the file trailer record (99).

Required or Optional	Field Description	Field Position	EnterpriseOne Table and Field	Field Type and Length	Description
R	Record Code	1	Not applicable	Numeric 2	The value for this field is always 01.
R	Sender Identification	2	F09610.SGBSSID	String 9	The company or bank that sends the flat file.
R	Receiver Identification	3	F09610.SGBSRID	String 9	The company or bank that receives the flat file.
R	File Creation Date	4	F09610.SGSTMD F09611.BGSTMD	Numeric 6	The date of the bank statement, in the YYMMDD format.
R	File Creation Time	5	Not applicable	Numeric 4	This field does not map to an EnterpriseOne table.

Required or Optional	Field Description	Field Position	EnterpriseOne Table and Field	Field Type and Length	Description
R	File Identification Number	6	F09610.SGBSTN F09611.BGBSTN	Numeric 15	The bank statement number. Each flat file with the same creation date must have a different bank statement number.
O	Physical Record Length	7	Not applicable	Numeric 5	This field does not map to an EnterpriseOne table.
O	Block Size	8	Not applicable	Numeric 5	This field does not map to an EnterpriseOne table.
R	Version Number	9	Not applicable	Numeric 1	The value for this field is always 2.

Record 02

Record 02 is the group header record. It identifies the group of bank statements with the same *as of* date and time. Record 02 ends with the group trailer record (98).

Required or Optional	Field Description	Field Position	EnterpriseOne Table and Field	Field Type and Length	Description
R	Record Code	1	Not applicable	Numeric 2	The value in this field is always 02.
O	Ultimate Receiver ID	2	Not applicable	String 9	This field does not map to an EnterpriseOne table.
R	Originator ID	3	Not applicable	String 9	This field does not map to an EnterpriseOne table.
R	Group Status	4	Not applicable	Numeric 1	This field does not map to an EnterpriseOne table.
R	As-Of Date	5	F09611 BGVLDT	Numeric 6	The date of the transaction, in YYMMDD format.
O	As-Of Time	6	Not applicable	Numeric 4	This field does not map to an EnterpriseOne table.

Required or Optional	Field Description	Field Position	EnterpriseOne Table and Field	Field Type and Length	Description
O	Currency Code	7	F09610 SGOCRCD	String 3	The currency of the amount in record 03. The currency code must exist in the F0013 table.
O	As-Of-Date Modifier	8	Not applicable	Numeric 1	This field does not map to an EnterpriseOne table.

Record 03

Record 03 is the account identifier and summary status. It identifies the account number and shows account activity and status. Record 03 ends with the account trailer record (49).

Required or Optional	Field Description	Field Position	EnterpriseOne Table and Field	Field Type and Length	Description
R	Record Code	1	Not applicable	Numeric 2	The value in this field is always 03.
R	Customer Account Number	2	F09610 SGBAN F09611 BGBAN	String 29	The commercial account number. This number should include significant leading zeros.
O	Currency Code	3	Not applicable	String 3	This field does not map to an EnterpriseOne table.
O	Type Code	4	Not applicable	String 3	This field does not map to an EnterpriseOne table.
O	Amount - Summary	5	F09610 SGOPBAA	Numeric 15, 2	The opening and closing balances. Summary amounts are positive and do not include a sign.
O	Item Count	6	Not applicable	Numeric 5	This field does not map to an EnterpriseOne table.
O	Funds Type	7	Not applicable	Character 1	This field does not map to an EnterpriseOne table.

Required or Optional	Field Description	Field Position	EnterpriseOne Table and Field	Field Type and Length	Description
O	Value Date	8A	Not applicable	Numeric 6	This field does not map to an EnterpriseOne table.
O	Value Time	9A	Not applicable	Numeric 4	This field does not map to an EnterpriseOne table.
O	Amount - Immediate Availability	8B	Not applicable	Numeric 15, 2	This field does not map to an EnterpriseOne table.
O	Amount - 1 Day Availability	8B	Not applicable	Numeric 15, 2	This field does not map to an EnterpriseOne table.
O	Amount - 2 or more Day Availability	10B	Not applicable	Numeric 15, 2	This field does not map to an EnterpriseOne table.
O	Number of Distributions	8C	Not applicable	Numeric 1	This field does not map to an EnterpriseOne table.
O	Day Availability 1	9C	Not applicable	Numeric 1	This field does not map to an EnterpriseOne table.
O	Amount Available 1	10C	Not applicable	Numeric 15, 2	This field does not map to an EnterpriseOne table.
O	Day Availability 2	11C	Not applicable	Numeric 1	This field does not map to an EnterpriseOne table.
O	Amount Available 2	12C	Not applicable	Numeric 15, 2	This field does not map to an EnterpriseOne table.
O	Day Availability 3	13C	Not applicable	Numeric 1	This field does not map to an EnterpriseOne table.
O	Amount Available 3	14C	Not applicable	Numeric 15, 2	This field does not map to an EnterpriseOne table.

Record 16

Record 16 contains transaction detail with accompanying text and reference numbers. All type 16 records correspond to the account number in the Record 03.

Required or Optional	Field Description	Field Position	EnterpriseOne Table and Field	Field Type and Length	Description
R	Record Code	1	Not applicable	Numeric 2	The value in this field is always 16.
R	Type Code	2	F09611 BGTRANT	Numeric 3	The type code for the detail transaction. The value for this field must exist in UDC table 09/BA.
O	Amount - Transaction Detail	3	F09611 BGAA	Numeric 15, 2	Unsigned. The type code for the transaction amount indicates whether the amount is a debit or credit.
O	Funds Type	4	Not applicable	Character 1	This field does not map to an EnterpriseOne table.
O	Value Date	5A	Not applicable	Numeric 6	This field does not map to an EnterpriseOne table.
O	Value Time	6A	Not applicable	Numeric 4	This field does not map to an EnterpriseOne table.
O	Amount - Immediate Availability	5B	Not applicable	Numeric 15, 2	This field does not map to an EnterpriseOne table.
O	Amount - 1 Day Availability	6B	Not applicable	Numeric 15, 2	This field does not map to an EnterpriseOne table.
O	Amount - 2 or more Day Availability	7B	Not applicable	Numeric 15, 2	This field does not map to an EnterpriseOne table.
O	Number of Distributions	5C	Not applicable	Numeric 1	This field does not map to an EnterpriseOne table.
O	Day Availability 1	6C	Not applicable	Numeric 1	This field does not map to an EnterpriseOne table.
O	Amount Available 1	7C	Not applicable	Numeric 15, 2	This field does not map to an EnterpriseOne table.

Required or Optional	Field Description	Field Position	EnterpriseOne Table and Field	Field Type and Length	Description
O	Day Availability 2	8C	Not applicable	Numeric 1	This field does not map to an EnterpriseOne table.
O	Amount Available 2	9C	Not applicable	Numeric 15, 2	This field does not map to an EnterpriseOne table.
O	Day Availability 3	10C	Not applicable	Numeric 1	This field does not map to an EnterpriseOne table.
O	Amount Available 3	11C	Not applicable	Numeric 15, 2	This field does not map to an EnterpriseOne table.
O	Bank Reference Number	5	F09611 BGBANKREF	String 16	A number defined by the bank. This number cannot include a comma or a slash.
O	Customer Reference Number	6	F09611 BGCUSTREF	String 16	A number defined by the bank. Typically, this is the deposit or payment number.
O	Text	7	F09611 BGINFO1	String 360	An informational field used for references purposes only.

Record 88

Record 88 is the continuation record for record 16. If the data in record 16 exceeds the maximum physical record length or if dividing the record is necessary for any reason, the continuation record allows the data to continue in the same format.

Required or Optional	Field Description	Field Position	EnterpriseOne Table and Field	Field Type and Length	Description
R	Record Code	1	Not applicable	Numeric 2	This field does not map to an EnterpriseOne table.
R	Format of continued record type	2	Not applicable	Not applicable	This field does not map to an EnterpriseOne table.

Record 49

Record 49 is the account trailer record. It provides account level control totals and includes the sum of all amount fields in record type 03 as well as the total number of records associated with an account from records 16 and 88. A record 49 exists for each record 03. Although the fields in record 49 do not map to EnterpriseOne fields, the information in the record is used to identify the end of the transactions and balances for an account.

Required or Optional	Field Description	Field Position	EnterpriseOne Table and Field	Field Type and Length	Description
R	Record Code	1	Not applicable	Numeric 2	The value in this field is always 49.
R	Account Control Total	2	Not applicable	Numeric 15, 2	This field does not map to an EnterpriseOne table.
R	Number of Records	3	Not applicable	Numeric 5	This field does not map to an EnterpriseOne table.

Record 98

Record 98 is the group trailer record. It provides group control totals and corresponds to the group header in record type 02. Although the fields in record 98 do not map to EnterpriseOne fields, the information in the record is used to identify the end of the bank statement.

Required or Optional	Field Description	Field Position	EnterpriseOne Table and Field	Field Type and Length	Description
R	Record	1	Not applicable	Numeric 2	The value in this field is always 98.
R	Group Control Total	2	Not applicable	Numeric 15, 2	This field does not map to an EnterpriseOne table.
R	Number of Accounts	3	Not applicable	Numeric 5	This field does not map to an EnterpriseOne table.
R	Number of Records	4	Not applicable	Numeric 5	This field does not map to an EnterpriseOne table.

Record 99

Record 99 is the file trailer record. It provides file control totals and corresponds to the file header in record type 01. Although the fields in record 99 do not map to EnterpriseOne fields, the information in the record is used to identify the end of the text file. Each text file has one record 99 and one record 01. Record 01 identifies the beginning of the text file.

Required or Optional	Field Description	Field Position	EnterpriseOne Table and Field	Field Type and Length	Description
R	Record Code	1	Not applicable	Numeric 2	The value in this field is always 99.
R	File Control Total	2	Not applicable	Numeric 15, 2	This field does not map to an EnterpriseOne table.
R	Number of Groups	3	Not applicable	Numeric 5	This field does not map to an EnterpriseOne table.
R	Number of Records	4	Not applicable	Numeric 5	This field does not map to an EnterpriseOne table.

Mapping SWIFT Fields to the F09610 and F09611 Tables

This section describes how the Process Automatic Bank Statements Flat File Program (R09600) maps fields for the SWIFT (Society for Worldwide Interbank Financial Telecommunications) bank format from the bank flat file to the EnterpriseOne bank statement staging header (F09610) and detail (F09611) tables.

These rules apply to the SWIFT bank format:

- A `}` delimits the beginning of a block and a `-}` delimits the end of the block.
- Fields within a block are enclosed with `:` :
- If a delimiter is required between fields, a slash (`/`) is used.
- A comma (`,`) is used instead of a decimal.
- The amount is always in the currency of the bank account.

Blocks

The information in the SWIFT bank flat file is grouped by block. This section contains field information for blocks 2 and 4. It does not contain information for blocks 1 (basic header), 3 (user header), and 5 (trailers) because the fields in those blocks do not map to EnterpriseOne fields.

The tables in this section are organized by block and contain information about whether a field is required (R) or optional (O) according to SWIFT requirements, whether the conversion flow maps the field in a record to an EnterpriseOne field, and so on.

Because fields can be optional according to SWIFT requirements, the field positions listed in the tables in this section may not reflect the actual field positions in the text file. For example, assume that field positions 1–6 are required, positions 7–10 are optional, and positions 11–12 are required. If your bank text file does not contain values for positions 7–10, then positions 11–12 will become positions 7–8. Any subsequent field positions would be adjusted accordingly.

Example: SWIFT Text File

This is an example of a SWIFT text file:

```

:HD:WIRE 200303120945390000030010100000003001 0
{1:FZY5026NL95 3683031043}{2:09401003980401PEOPLESOFTX4307897219804011003N}{4:
:20:8EUTDEFF1XXX
:25:0502664959
:28C:00001/001
:60F:C980122EUR1000,00
:61:980123DR50,00NMSCNONREF
:86:TESTLINE1
:86:083?00BAR?109301/108?20EUR UMSATZ?21EUR KTO 0139 17.01 KARTE 8
:86:ENDTESTLINE1
:61:980123D60,00NMSCNONREF
:86:TESTLINE2
:86:083?00BAR?109301/108?20EC-AUTOMAT 23.1 KONSTANZ?2169070032 0139 17.00 KARTE 8?22 50 CHF KURS 124,150
:86:ENDTESTLINE2
:61:980123D30,00NMSCNONREF
:86:TESTLINE3
:86:TestLine3
:86:ENDTESTLINE3
:62F:C980126EUR860,00
:64:C980126EUR860,00
-}

```

SWIFT example

Block 2

Block 2 contains messages and bank statement information.

SWIFT	Field Description	Field Position	EnterpriseOne Table and Field	Field Type and Length	Description
R	File Input/Output	1	F09610 SGFIO	Character 1	The value in this field is always 2.
R	Message Type	2–4	F09610 SGMESST	String 4	Only message type 940 is processed.
R	Time of Message	5–8	Not applicable	Numeric 4, 0	This field does not map to an EnterpriseOne table.
R	Bank Statement Date	9–14	F09610 SGSTMD F09611 BGSTMD	Date 6	The date of the bank statement.
R	Description	15–60	F09610 SGDESC04	String 46	A description of bank information.

Block 4

Block 4 contains opening balances, transactions amounts and dates, closing balances, and forecasting amounts. Fields 61 and 86 can be repeated, but they must always occur before field 62.

SWIFT	Field Description	Field	Field Position	EnterprisOne Table and Field	Field Type and Length	Description
R	Transaction Reference Number	20	1–16	F09610 SGETRN	String 16	The reference number of electronic statement.
R	Account Identification	25	1–35	F09610 SGBAN	String 35	The account number.
R	Statement Number	28C	1–5	F09610 SGBSTN F09611 BGBSTN	Numeric 15	The bank statement number.
O	Separator	28C	/	Not applicable	Character 1	This field is required only if there is a sequence number. This field does not map to an EnterpriseOne table.
O	Sequence Number	28C	7–11	F09610 SGBSSEQ F09611 BGBSSEQ	Numeric 5	The sequential number for each transaction.
R	Opening Balance Debit/Credit Indicator	60m or 60f	1	F09610 SGOBDPCR	Character 1	The debit (D) or credit (C) indicator for the opening balance.
R	Opening Booking Date	60m or 60f	2–7	F09610 SGOLVDT	Date 6	The value date for the opening balance, in YYMMDD format.
R	Opening Balance Currency Code	60m or 60f	8–10	F09610 SGOCRCD F09611 BGTCRCD	String 3	The 3-character ISO currency code associated with the opening balance amount.
R	Opening Balance Amount	60m or 60f	11–25	F09610 SGOPBAA	Numeric 15, 2	The opening balance amount.
R	Value Date	61	1–6	F09611 BGVLDT	Date 6	The date that the transaction clears the bank, in YYMMDD format.

SWIFT	Field Description	Field	Field Position	EnterprisOne Table and Field	Field Type and Length	Description
O	Booking Date	61	7–10	Not applicable	Date 4	This field does not map to an EnterpriseOne table.
R	Detail Debit /Credit Indicator	61	11–12	F09611 BGDDBCR	String 2	The indicator for debit (D), credit (C), reversal of credit (RC), or reversal of debit (RD).
O	Type of Currency	61	13	F09611 BGCURRT	Character 1	The third character of the ISO currency code.
R	Transaction Amount	61	14–28	F09611 BGAA	Numeric 15, 2	The amount of the transaction.
R	Transaction Type	61	29–32	F09611 BGTRANT	String 4	The transaction type identification code.
O	Reference	61	33–48	F09611 BGCUSTREF	String 16	The customer reference, such as payment or receipt.
R	Separator	61	49–50	Not applicable	/	If an external bank reference exists, this field is required. This field does not map to an EnterpriseOne table.
O	External Bank Reference	61	51–66	F09611 BGBANKREF	String 16	The account servicing institution's reference.
R	Separator	61	67–70	Not applicable	/	If detail (positions 71-102) exists, this field is required. This field does not map to an EnterpriseOne table.
O	Detail	61	71–102	F09611 BGSUBF9	String 34	The supplementary details.
R	Informational line	86	All	F09611 BGINFO1	String 390	An informational line that can contain 65 characters. There are six informational lines.

SWIFT	Field Description	Field	Field Position	EnterprisOne Table and Field	Field Type and Length	Description
R	Closing Balance Debit/Credit Indicator	62m or 62f	1	F09610 SGCBDBCR	Character 1	The indicator debit (D) or credit (C) for the closing balance amount.
R	Closing Booking Date	62m or 62f	2–7	F09610 SGCBDBCR	Date 6	The date of the closing balance, in YYMMDD format.
R	Closing Currency Code	62m or 62f	8–10	F09610 SGCCRCD	String 3	The 3-character ISO currency code for the closing balance.
R	Closing Balance Amount	62m or 62f	11–25	F09610 SGCLBAA	Numeric 15, 2	The closing balance amount.
R	Closing Available Balance Debit/Credit Indicator	64	1	F09610 SGCADBCR	Character 1	Field 64 is optional, but if it is used all subfields are required.
R	Closing Available Value Date	64	2–7	F09610 SGCAVLDT	Date 6	The value date for the closing available balance, in YYMMDD format.
R	Closing Available Currency Code	64	8–10	F09610 SGCACRCD	String 3	The 3-character ISO currency code for the closing available balance.
R	Closing Available Balance	64	11–25	F09610 SGCAVAA	Numeric 15, 2	The closing available balance amount.
R	Forward Available Balance Debit/Credit Indicator	65	1	F09610 SGFADBCR	Character 1	Field 65 is optional, but if it is used all subfields are required.
R	Forward Available Value Date	65	2–7	F09610 SGFVLDT	Date 6	The value date for the forward available balance, in YYMMDD format.

SWIFT	Field Description	Field	Field Position	EnterprisOne Table and Field	Field Type and Length	Description
R	Forward Available Currency Code	65	8–10	F09610 SGFACRCD	String 3	The 3-character ISO currency code for the forward available balance.
R	Forward Available Balance	65	11–25	F09610 SGFAVAA	Numeric 15, 2	The forward available balance amount.

APPENDIX D

Mapping Fields for Budget Data Import

This appendix discusses how to map fields in the Account Balances - Batch File table (F0902Z1).

Mapping Fields in the F0902Z1 Table

This section contains a list of the fields contained in the F0902Z1 table. The fields are categorized as follows:

- Fields updated by the spreadsheet.
- Fields updated by the system.

Fields Updated by the Spreadsheet

Review these guidelines for information about fields in the spreadsheet:

- Each field in the spreadsheet should not exceed the maximum number of characters shown in the previous table, but it can contain fewer.
- Amount fields can include decimal points.
- If you use a minus sign, it must be the first character to the left of the left-most number.

This table describes each of the fields in the detail area of the Upload Records to F0902Z1 form and how to complete the corresponding cell in your spreadsheet:

F0902Z1 Field	Complete Corresponding Cell in Spreadsheet
Account ID (AID)	Enter a value in this field only if you entered 1 for the Account Number processing option for the Upload/Conversion Revisions program (P0902Z1). Enter the 8-digit system-assigned short account ID. Ensure that you enter all 8 digits, using the leading zeros if applicable.
Free Form Account Number (ANS)	Enter a value in this field only if you entered 2 for the Account Number processing option for the Upload/Conversion Revisions program. This is commonly referred to as the third account number and is typically used to enter the account number from a prior system. No limitations exist for the characters that you can use.
Account Number (ANI)	Enter the entire account number, including business unit, object account, and subsidiary (if applicable). Enter a value in this field only if you entered 3 for the Account Number processing option for the Upload/Conversion Revisions program.
Business Unit (MCU)	Enter the number of the business unit. Use this field in conjunction with the Object Account and Subsidiary fields) only if you entered 4 for the Account Number processing option for the Upload/Conversion Revisions program.

F0902Z1 Field	Complete Corresponding Cell in Spreadsheet
Object Account (OBJ)	Enter the object account number. Use this field in conjunction with the Business Unit and Subsidiary fields only if you entered 4 for the Account Number processing option for the Upload/Conversion Revisions program.
Subsidiary	Enter the subsidiary of the account. Use this field in conjunction with the Business Unit and Object Account fields only if you entered 4 for the Account Number processing option for the Upload/Conversion Revisions program.
Subledger (SBL)	Enter the value of the subledger for the account. This value is 8 alphanumeric characters.
Subledger Type (SBLT)	Enter the value of the subledger type for the account. This value is one alphanumeric character.
Net Posting 01 (AN01) – Net Posting 14 (AN14)	Enter the budget amount for periods 1–14. Use these fields to import budgets by period. This value is 15 numeric characters.
Original/Beg Budget (BORG)	Use this field to import annual budgets. This value is 15 numeric characters.
Prior Year Net Postings (APYN)	Use this field to enter a prior year posting for this account. This value is 15 numeric characters.
Week to Date Net Postings (AWTD)	Enter a value in this field if you use 52 period accounting. This value is 15 numeric characters.
Approved Budget (BAPR)	Use this field to import annual budget that are approved. This value is 15 numeric characters.
Requested Budget (BREQ)	Use this field to import annual budgets that are requested. This value is 15 numeric characters.
Beg Balance/PYE Forward (APYC)	Use this field to enter a beginning balance for this account. This value is 15 numeric characters.

Fields Updated by the System

These fields are completed by the system and, therefore, do not need to exist in your spreadsheet:

- Century (CTRY)
- Fiscal Year (FY)

The CTRY and FY fields are populated by the system when you run the Upload/Conversion program (R14110), based on the values you enter in the Century and Fiscal Year processing options for that program.

To load more than one year of budget data, complete these fields for each year you want to load, and then use the Century and Fiscal Year processing options and data selection for the Upload/Conversion program to upload one year at a time.

For example, if you want to upload budget data for 2006 and 2007, run the Upload/Conversion program once with the Century processing option set to 20, the fiscal year processing option set to 06, and data selection set to Century is equal to 20 and Fiscal Year is equal to 06. Then, run the Upload/Conversion program again with the specifications set to the appropriate values for the year 2007.

If you do not use data selection, the system overwrites the fiscal year and century from your spreadsheet with the values from the processing options.

- Company (CO)
- Date Updated (UPMJ)
- Budget Memo Change (POU)
- Commitment Memo Changes (TKER)
- % Cmp (PC)

Note. The system completes the Currency Code Denominated field (CRCX) with the currency of the company to which the accounts belong. The Currency Code From field (CRCD) is typically left blank for budget ledgers.

APPENDIX E

Mapping Fields for Inbound Multisite Consolidations

This appendix discusses how to map fields in these multisite consolidation inbound tables:

- Unedited MSC Interoperability Header table (F1001Z1).
- Unedited MSC Interoperability Detail table (F1002Z1).

Mapping Fields in the F1001Z1 Table

This section contains lists of the fields in the F1001Z1 table. The lists are group by required, optional, and ignored fields.

Required Fields for F1001Z1

These fields are required in the F1001Z1) In some fields, blank is a value.

Some of these fields are used to identify or control the transfer of consolidation information from the F1001Z1 table to the Multi-Site Consolidation Transfer File Header table (F1001). Values in the other fields are written to the F1001 table.

Field Name	Alias	Type	Length	Definition
EDI - User ID	IAEDUS	Alpha	10	Enter the user ID of the person who is running the process or the person who is to receive workflow messages about the transfer. This field, in conjunction with IAEDBT and IAEDTN, uniquely identifies a specific transaction.
EDI - Batch Number	IAEDBT	Alpha	15	Enter a number that is used to group transactions for processing. This field, in conjunction with IAEDUS and IAEDTN, uniquely identifies a specific transaction.
EDI - Transaction Number	IAEDTN	Alpha	22	Enter a number that identifies a transaction. This field, in conjunction with the SZRC5 from the F1002Z1, uniquely identifies a specific line of a specific transaction. This field, in conjunction with IAEDUS and IAEDBT, uniquely identifies a specific transaction.
Direction Indicator	IADRIN	Alpha	1	Enter a value that indicates that the record was written by an external system. The value in this field must be / for inbound transactions.

Field Name	Alias	Type	Length	Definition
Transaction Action	IATNAC	Alpha	1	Enter <i>A</i> for transactions to be processed. No other values are valid.
EDI - Successfully Processed	IAEDSP	Alpha	1	Leave this field blank because the system populates it. The value <i>N</i> indicates that the transaction was not processed or was processed in error. After the transaction is successfully processed, the system changes the value in this field to <i>Y</i> .
Consolidation Name	IACNAM	Alpha	3	Enter the name of the consolidation. This value must exist in UDC table.
Period Number - General Ledger	IAPN	Number	2	Enter the general ledger period number of the transaction.
Fiscal Year	IAFY	Number	2	Enter the last two digits of the fiscal year.
Century	IACTRY	Number	2	The first two digits of the fiscal year.
Ledger Type	IALT	Alpha	2	Enter the ledger type of the transaction. This ledger type must exist in UDC 09/LT. If you leave this field blank, the system uses ledger type AA.
Document Company	IACO	Alpha	5	Enter the company of the transaction. This company must exist in the F0010 table.

Optional Fields for F1001Z1

These fields are optional in the F1001Z1 table. They are not required to process multisite consolidations. The values in these fields are written to the F1001 table, but they are not used by the multisite consolidations programs.

Field Name	Alias	Type	Length	Definition
Category Code File Sent	IACCSE	Alpha	1	Enter a value indicates whether the Multi-Site Consolidation Transfer File - Category Codes table (F1003) was created for this consolidation. Values are: Blank or <i>0</i> : The table was not created <i>1</i> : The table was created.
EDI - Line Number	IAEDLN	Number	7	Not used to process consolidations.
EDI - Document Type	IAEDCT	Alpha	2	Not used to process consolidations.
Type Transaction	IATYTN	Alpha	8	Not used to process consolidations.
EDI - Translation Format	IAEDFT	Alpha	10	Not used to process consolidations.

Field Name	Alias	Type	Length	Definition
EDI - Transmission Date	IAEDDT	Date	6	Not used to process consolidations.
EDI - Detail Lines Processed	IAEDDL	Number	5	Not used to process consolidations.
Trading Partner ID	IAPNID	Alpha	15	Not used to process consolidations.
Transmission File Status	IATRFG	Alpha	1	Not used to process consolidations.
Number of Records Transmitted	IATRSE	Number	15	Not used to process consolidations.
Date - Sent	IADTSE	Date	6	Not used to process consolidations.
Number of Records Received	IATRRC	Number	15	Not used to process consolidations.
Date - Received	IADTRI	Date	6	Not used to process consolidations.
Prior Period Adjustments	IAIN01	Alpha	1	Not used to process consolidations.
Debits = Credits	IAIN02	Alpha	1	Not used to process consolidations.
Source UDC = Target UDC	IAIN03	Alpha	1	Not used to process consolidations.
Source OBJ/Sub = Target OBJ/Sub	IAIN04	Alpha	1	Not used to process consolidations.
Accounts Last Month Not This Month	IAIN05	Alpha	1	Not used to process consolidations.
Business Units Last Month Not This Month	IAIN06	Alpha	1	Not used to process consolidations.
Accounts This Month Not Last Month	IAIN07	Alpha	1	Not used to process consolidations.
Business Units This Month Not Last Month	IAIN08	Alpha	1	Not used to process consolidations.
Integrity Control Status 9	IAIN09	Alpha	1	Not used to process consolidations.

Field Name	Alias	Type	Length	Definition
Integrity Control Status 10	IAIN10	Alpha	1	Not used to process consolidations.
Integrity Control Status 11	IAIN11	Alpha	1	Not used to process consolidations.
Integrity Control Status 12	IAIN12	Alpha	1	Not used to process consolidations.

Ignored Fields for F1001Z1

The fields in this table are ignored by the system. The system does not use the or write the values in these fields to the 1001 table.

Field Name	Alias	Type	Length
User Reserved Reference	IAURRF	Alpha	15
User Reserved Code	IAURCD	Alpha	2
User Reserved Code	IAURC1	Alpha	3
User Reserved Code	IAURC2	Alpha	10
User Reserved Amount	IAURAT	Number	15
User Reserved Number	IAURAB	Number	8
Transaction Originator	IATORG	Alpha	10

Mapping Fields in the F1002Z1 Table

This section contains lists of the fields in the F1001Z1 table. The lists are group by required, optional, and ignored fields.

Required Fields for F1002Z1

These fields are required in the F1002Z1 table. In some fields, blank is a value. Some of these fields are used to identify or control the transfer of consolidation information from the F1002Z1 table to the F1002 table. Values in the other fields are written to the F1002 table.

Field Name	Alias	Type	Length	Definition
EDI - User ID	SZEDUS	Alpha	10	Enter the user ID of the person who is running the process or the person who is to receive workflow messages about the transfer. This field, in conjunction with SZEDBT and SZEDTN, uniquely identifies a specific transaction.

Field Name	Alias	Type	Length	Definition
EDI - Batch Number	SZEDBT	Alpha	15	Enter a number used to group transactions for processing. This field, in conjunction with SZEDUS and SZEDTN, uniquely identifies a specific transaction.
EDI - Transaction Number	SZEDTN	Alpha	22	Enter a number that identifies a transaction. This field, in conjunction with SZRC5), uniquely identifies each transaction. This field, in conjunction with SZEDUS and SZEDBT, also uniquely identifies a specific transaction.
File Line Identifier	SZRC5	Number	5	Enter a number that, in conjunction with SZEDTN, identifies each line of the transaction.
Direction Indicator	SZDRIN	Alpha	1	Enter <i>I</i> in for inbound transactions. this indicates that the record was written by an external system.
Transaction Action	SZTNAC	Alpha	1	Enter <i>A</i> for transactions to be processed. No other values are valid.
EDI - Successfully Processed	SZEDSP	Alpha	1	Leave this field blank because the system populates it. The number <i>0</i> indicates that the transaction was not processed or was processed in error. After the transaction is successfully processed, the system changes the value in the field to <i>1</i> .
Business Unit	SZMCU	Alpha	12	Enter the business unit of the transaction. This value must be entered in the format that is defined in the account structure.
Object Account	SZOBJ	Alpha	6	Enter the object account of the transaction. This value must be entered in the format that is defined in the account structure.
Subsidiary	SZSUB	Alpha	8	Enter the subsidiary account of the transaction. This value must be entered in the format that is defined in the account structure.
Description	SZDL01	Alpha	30	Enter a description of the account.

Optional Fields for F1002Z1

These fields are optional in the F1002Z1 table. They are not required to process multisite consolidations. The values in these fields are written to the F1002 table, but they are not used by the multisite consolidations programs.

Field Name	Alias	Type	Length	Definition
Subledger - G/L	SZSBL	Alpha	8	Enter a value that indicates the subledger for the transaction. If you complete this field, you must also enter a value in SZSBLT.
Subledger Type	SZSBLT	Alpha	1	Enter a value that indicates the subledger type for the transaction. If you enter a value in this field, the value must exist in UDC table 00/ST.

Field Name	Alias	Type	Length	Definition
Currency Code - From	SZCRCD	Alpha	3	Enter a code that identifies the currency of the transaction. The value in this field must exist in the F0013 table.
Currency Code - Denominated In	SZCRCX	Alpha	3	Enter a code that identifies the currency in which the transaction was denominated. The value in this field must exist in the F0013 table.
Amount Beginning Balance/PYE Forward	SZAPYC	Number	15	Enter the cumulative prior year-end balance. The system uses this amount as the beginning balance for balance sheet and job cost accounts.
Amount - Net Posting 01 - Amount - Net Posting 14	SZAN01 - SZAN14	Number	15	Enter the net amount that is posted during the specified accounting period. These fields represents accounting period 01–14. The system uses the accounting periods from the F0010 table. For each period, the net amount posted is the total of all debits and credits from the first day of the period through the last day of the period.
Amount - Prior Year Net Postings	SZAPYN	Number	15	Enter the prior year-end net postings. The system uses this number for profit and loss statement comparisons.
Amount - Week to Date	SZAWTD	Number	15	Not used to process consolidations.
Amount - Original/ Beginning Budget	SZBORG	Number	15	Not used to process consolidations.
Budget Requested	SZBREQ	Number	15	Not used to process consolidations.
Budget Approved	SZBAPR	Number	15	Not used to process consolidations.

Ignored Fields for F1002Z1

The fields in this table are ignored by the system. The system does not use or write values in these fields to the F1002 table.

Field Name	Alias	Type	Length
User Reserved Reference	SZURRF	Alpha	15
User Reserved Code	SZURCD	Alpha	2
User Reserved Code	SZURC1	Alpha	3
User Reserved Code	SZURC2	Alpha	10

Field Name	Alias	Type	Length
User Reserved Amount	SZURAT	Number	15
User Reserved Number	SZURAB	Number	8
Transaction Originator	SZTORG	Alpha	10

APPENDIX F

Delivered Workflow for JD Edwards EnterpriseOne General Accounting

This appendix discusses the delivered workflow for JD Edwards EnterpriseOne General Accounting.

See Also

JD Edwards EnterpriseOne Tools 8.98 Workflow Tools Guide

Delivered Workflow for JD Edwards EnterpriseOne General Accounting

This section discusses the JD Edwards EnterpriseOne General Accounting workflow.

Journal Entry Batch Approval

This section discusses the Journal Entry Batch Approval workflow.

Description

Workflow Description	The system sends a workflow message to a specified batch approver when a secured user creates a journal entry. The batch remains at a status of P (pending) and cannot be posted until the approver changes the batch status to A (approved).
Workflow Trigger	A secured user creates a journal entry batch.
Workflow Action	The approver for the secured user receives a workflow message to approve the batch. When the approver selects the message in the Work center, the system displays the Work With Batches form. The approver can review the batch and then select Batch Approval from the Row menu to approve the batch.

Workflow Objects

System	09
Workflow Object Name	JDEBCHAPPR
Object ID	W0911A
Event Description / Function Name	Post Button Clicked
Sequence / Line Number	140

Route Expense Report

This section discusses the Route Expense Report workflow.

Description

Workflow Description	The system sends a workflow message to an auditor or manager when a secured user submits an expense report. The auditor or manager is specified as the approver in the routing rules for the expense report.
Workflow Trigger	A secured user submits an expense report.
Workflow Action	The approver for the secured user receives a workflow message to approve the expense report. When the approver selects the message in the work center, the system displays the Expense Report Approval form. The approver can review and approve the expense report on the form.

Workflow Objects

System	09
Workflow Object Name	EXPROUTING
Object ID	N09E0008
Event Description / Function Name	StartWorkflowProcess
Sequence / Line Number	61

APPENDIX G

JD Edwards EnterpriseOne General Accounting Reports

This appendix provides an overview of the types of General Accounting reports and enables you to.

- View summary tables of all reports.
- View report details and tables accessed.

See Also

JD Edwards EnterpriseOne Country-Specific Setup and Processes for the Americas 9.0 Implementation Guide, "JD Edwards EnterpriseOne Country-Specific Reports for the Americas"

Types of General Accounting Reports

This section provides overviews of these types of General Accounting reports:

- General journal reports
- Trial balance reports
- Category code reports
- General ledger reports

Most of the JD Edwards EnterpriseOne General Accounting reports can be grouped into one of these types of reports.

General Journal Reports

Normally, you review the general journal online. However, if you need to perform a detailed analysis, a printed general journal might provide a more workable format. Printed reports are especially helpful when you are resolving out-of-balance conditions. You can print a general journal that shows unposted journal entries or both posted and unposted entries. All the general journals print transactions from the F0911 table.

If you are using multiple currencies, both the CA foreign amounts and the AA domestic amounts print for foreign transactions.

The processing time for these reports is related to the number of F0911 records in your system.

Trial Balance Reports

Trial balance reports are useful when you need to verify the accuracy of individual ledger account balances and your overall ledger. If a balancing problem occurs, you can review these reports to locate the problem. For example, you can use a trial balance report to locate which period is out of balance. You can also use the report to analyze the debit and credit totals that make up your trial balance. Trial balance reports use information from the F0902 table.

You can use the trial balance reports to review cumulative balance information. You can use the debit/credit trial balance to review totals for debits and credits. All of the reports provide information through the current period or any previous period or fiscal year that has been retained in your Account Balances table.

Category Code Reports

If you assign category codes 21–43 to the accounts in your chart of accounts, you can print data for all accounts associated with a specific category code.

European and Chinese governments have guidelines that dictate the account numbers that businesses must use. To accommodate these guidelines, you can assign one or more alternate account numbers to category codes 21–43. These category codes are used because the code value (in this case, the statutory account number) allows up to ten characters. You can assign the same category code to multiple accounts, if necessary.

The category code indicates your statutory account number and the category code description indicates the account description on the reports. You can summarize several accounts with the same statutory value and list the statutory number and description.

General Ledger Reports

General ledger reports provide detailed information about account transactions. Use these reports when you need to review transactions within individual accounts, to research problems, or to verify account accuracy.

The general ledger reports use AAI (automatic accounting instruction) items GLG6 and GLG12 to determine the beginning and ending account ranges for income statement accounts.

The general ledger reports provide a choice between year-to-date and current-period totals. You can also include specific document types, such as vouchers or journal entries, on these reports.

JD Edwards EnterpriseOne General Accounting Reports: A to Z

This table includes a summary of the JD Edwards EnterpriseOne General Accounting reports:

Report ID and Report Name	Description	Navigation
R00650 Data by Business Unit	Prints the supplemental data that is set up for the business units.	Business Unit Supplemental Data (G09312), Data by Business Unit
R09205P Account Master Report Cat. Code 01–23	Prints the accounts in your chart of accounts that are associated with category codes 01–23.	Financial Reports (G75C09), Account Master Report Cat. Code 01–23

Report ID and Report Name	Description	Navigation
R09206 Account Master Report Cat. Code 24–33	Prints the accounts in your chart of accounts that are associated with category codes 24–33.	Financial Reports (G75C09), Account Master Report Cat. Code 24–33
R09207 Account Master Report Cat. Code 34–43	Prints the accounts in your chart of accounts that are associated with category codes 34–43.	Financial Reports (G75C09), Account Master Report Cat. Code 34–43
R09301 Unposted General Journal Unposted Cash Basis Report	Prints unposted transactions.	Journal Entry, Reports, & Inquiries (G0911), Unposted General Journal Cash Basis Accounting (G09314), Unposted Cash Basis Report (R09301)
R09301 General Journal by Batch	Prints posted and unposted journal entries in batch number sequence.	Journal Entry, Reports, & Inquiries (G0911), General Journal by Batch
R09311 General Journal by Account	Prints posted and unposted transactions by account. The report provides totals by account number.	Journal Entry, Reports, & Inquiries (G0911), General Journal by Account
R09321 Transaction Journal	Prints transactions within a general ledger date range. This report prints the debit and credit amounts that comprise balanced entries for invoices and vouchers.	Accounting Reports & Inquiries (G0912), Transaction Journal
R09410 Trial Balance Report	Prints account balances by business unit. Use this report to analyze account balances by business unit and to obtain business unit totals. This report includes a processing option for level-of-detail summarization.	Accounting Reports & Inquiries (G0912), Trial Balance Report
R094121 Trial Balance by Object Report	Prints account balances across all business units. Use this report to review similar object accounts, such as all cash accounts, and to obtain account totals for each group of accounts.	Accounting Reports & Inquiries (G0912), Trial Balance By Object Report.
R09420 G/L by Business Unit	Prints transactions by object account within a specific business unit.	Accounting Reports & Inquiries (G0912), G/L by Business Unit
R09421 G/L by Object Account	Prints transactions across all or several business units. This report lists transactions by account. Use this report to review specific accounts across all or several business units, and to obtain account totals for each group.	Accounting Reports & Inquiries (G0912), G/L by Object Account

Report ID and Report Name	Description	Navigation
R09422 G/L with Subledger Totals	Prints transaction totals by subledger. This report includes the same information that you can view online with the T/B by Subledger program.	Accounting Reports & Inquiries (G0912), G/L with Subledger Totals
R09423 Transaction by Object	Prints the account balances and posted transactions for each object account of a specified company over the period selected.	Accounting Reports & Inquiries (G0912), Transactions by Object
R09424 Transactions by Subsidiary	Prints the account balances and posted transactions for every object account and subsidiary over the period that you select.	Accounting Reports & Inquiries (G0912), Transactions by Subsidiary
R09451 Account Totals by Supplier/Customer	Prints the balance for each customer and supplier by object account.	Accounting Reports & Inquiries (G0912), Account Totals by Supplier/Customer
R09470 G/L by Category Code	Prints account balances for accounts assigned to category codes 21–43.	Accounting Reports & Inquiries (G0912), G/L by Category Code
R09472 Debit/Credit T/B by Category Code	Prints a trial balance that includes the account balances for accounts assigned to category codes 21–43. Use this report to obtain debit and credit totals, and to supplement your chart of accounts reporting for multinational companies and for statutory accounting.	Accounting Reports & Inquiries (G0912), Debit/Credit T/B by Category Code
R09473 Debit/Credit T/B by Object	Prints the total debit and credit amounts for each account in any given ledger. Current balances for income statement accounts do not include the prior-year balance. To calculate an inception-to-date total for income statement accounts, add the year-end balances for all prior years to the current balance.	Accounting Reports & Inquiries (G0912), Debit/Credit T/B by Object

Report ID and Report Name	Description	Navigation
R11C750 Cash Basis Integrity Test	Prints the cash basis entries for a specified time period. This program produces an exception report that shows the accounts that are out of balance. Only cash accounts can be expected to balance between the two ledgers (AA and AZ).	Cash Basis Accounting (G09314), Cash Basis Integrity Test
R11C760 Cash Basis Audit Report	Prints information about the cash basis entries at the transaction level. This report is a powerful research tool that allows you to quickly determine which documents are balanced, as well as which documents are posted. Cash basis entries that do not balance are identified by the message <i>Document Not Balanced</i> .	Cash Basis Accounting (G09314), Cash Basis Audit Report

JD Edwards EnterpriseOne General Accounting Reports: Selected Reports

Some reports include a more detailed descriptions, as well as information about processing options. These reports are listed alphanumerically by report ID in this appendix.

R00650 - Data by Business Unit

This report prints the supplemental data that is set up for business units.

Processing Options for Data by Business Unit (R00650)

Processing options enable you to specify the default processing for reports.

Generic Text

Generic Text Option Specify whether to print generic text on the report. Values are:

Blank: Print the text.

I: Do not print the text.

SDB Code

Supplemental Database Code Enter the supplemental database code in which to print records. If you leave this processing option blank, the system prints records for BU (business unit).

R09205P, R09206, R09207- Account Master Reports

Use these reports to determine if the appropriate accounts are associated with the appropriate category reporting codes:

- R09205P - Account Master Report Cat. Code 01–23
- R09206 - Account Master Report Cat. Code 24–33
- R09207 - Account Master Report Cat. Code 34–43

Processing Options for the Account Master Reports (R09205P, R09206, R09207)

The processing options are the same for Account Master Report Cat. Code 01-23 (R09205P), Account Master Report Cat. Code 24-33 (R09206), and Account Master Report Cat. Code 34-43 (R09207).

Print

These processing options specify how information prints on the report.

1. Unstructured Account Number

Specify whether the system prints the 3rd account number (data item ANS) on the report. Values are:

Blank: Do not print the 3rd account number (unstructured account number).

/: Print the 3rd account number.

2. Business Unit Description

Specify whether the system prints the description of the business unit associated with the accounts when the system changes from printing the accounts for one business unit to printing the accounts for another business unit. Values are:

Blank: Do not print the business unit description.

/: Print the business unit description.

R09301 - Unposted General Journal, General Journal by Batch, Unposted Cash Basis

The Unposted General Journal, General Journal by Batch, and Unposted Cash Basis reports print a general journal report to analyze journal entry transactions before you post them to the general ledger. You can print both posted and unposted transactions by batch. The totals printed on this report are by document number and document type within each batch.

Unposted Cash Basis Report

Run the DEMO version General Journal: Cash Basis Entries. This version has the data selection set for ledger type equal to AZ and general ledger posted code equal to Blank.

The processing time for the Unposted Cash Basis Report depends on the number of unposted batches in the system. Alternatively, you can review cash basis transactions online. Reviewing transactions online provides a quicker, more flexible review. However, if you require an audit trail for proofing or if a balancing problem exists, the report is more useful for detailed analysis.

Data Selection and Sequence for the Unposted Cash Basis Report

You can enter additional data selection, but you should not change the data sequence. The report calculates totals, and changing the data sequence produces unpredictable totaling results.

Processing Options for Unposted General Journal and Unposted Cash Basis Report (R09301)

Processing options enable you to specify the default processing for reports.

Account Mode

Account Specify the format in which to print accounts. Values are:

- 1*: Account number
- 2*: Short account ID
- 3*: Unstructured account
- 4*: Number entered

Units

Units Specify whether to print units. Values are:

- Blank: Do not print units.
- 1*: Print units.

R09311 - General Journal by Account

You can print both posted and unposted transactions by account. The General Journal by Account provides totals by account number.

Processing Options for General Journal by Account (R09311)

The processing options for the General Journal by Account are the same as those for the Unposted General Journal.

See Appendix G, "JD Edwards EnterpriseOne General Accounting Reports," Processing Options for Unposted General Journal and Unposted Cash Basis Report (R09301), page 545.

R09321 - Transaction Journal

To review transactions within a general ledger date range, print the Transaction Journal. This report prints the debit and credit amounts that make up balanced entries for invoices and vouchers. It uses the logic in the post program to print the original journal entry and the corresponding offsets for the JD Edwards EnterpriseOne Accounts Receivable and JD Edwards EnterpriseOne Accounts Payable systems, and for taxes.

Multiple offsets for a single journal entry appear on the Transaction Journal as a single amount, as if you were using offset method S (Summary) in the accounts receivable and accounts payable constants. This report includes only the AA ledger amounts and does not include intercompany settlements.

Processing Options for Transaction Journal (R09321)

Processing options enable you to specify the default processing for reports.

Display

1. Date From and 2. Date Thru Specify a beginning and an ending general ledger date in a range of dates for the system to use when selecting records from the F0911 to print on the report.

Print

1. GLR3 Reference Number Specify whether the system prints the Reference 3 (GLR3) field on the report. The GLR3 field contains either the reconciliation number that is assigned during the manual bank reconciliation process or the bank statement number that is assigned during the bank statement process. Values are:

Blank: Do not print the GLR3 field on the report.

1: Print the GLR3 field on the report.

2. Category Code 21-23 Specify which alternate chart of accounts to use to print account numbers. Values are:

Blank: Print the BU.Object.Subsidiary account format.

21: Print the alternate chart of accounts using Category Code 21.

22: Print the alternate chart of accounts using Category Code 22.

23: Print the alternate chart of accounts using Category Code 23.

R09410 - Trial Balance Report

To review balances for business units, print the Trial Balance Report. You can specify summarization at any level of detail without printing lower levels. This report provides subtotals at all higher levels, and a grand total and report for the company.

Note. This report page breaks on each company. Do not remove the company page break because the report will become difficult to read.

Processing Options for Trial Balance Report (R09410)

Processing options enable you to specify the default processing for reports.

Period

Fiscal Year and Period Number Specify the last two digits of the fiscal year and the period for which the trial balance will be printed. For example, enter 07 for 2007.

If you complete one of these processing options, you must also complete the other. If you leave these processing options blank, the program uses the fiscal year and current period defined for the JD Edwards EnterpriseOne General Accounting system on the Company Setup form and recorded in the F0010 table.

Print

1. Account Number Format Specify the format for printed account numbers. Values are:
Blank: Standard account number.

1: Standard account number. The default is business unit.object.subsidiary.

2: Short account ID. The system assigns this number.

3: Third G/L number. You assign this number during account setup.

2. Accounts with Zero Balances

Specify whether the system includes or omits accounts with zero balances for the specified period. Values are:

Blank: Include accounts with zero balances.

1: Omit accounts with zero balances.

Note. Accounts that are assigned a posting edit code N print even if you set this processing option to 1. Accounts that are assigned a posting edit code N are header accounts, which do not have balances.

3. Page Breaks

Enter 1 to skip to a new page when the business unit number changes. Leave this processing option blank if you do not want page breaks.

LOD

For rollup from one level of detail to the next to occur accurately, you cannot skip levels of detail when you set up the chart of accounts. Skipping a level of detail produces unpredictable results.

1. Lowest Level of Detail

Specify the lowest level of detail to print on the report. You can enter a value between 3 and 9. For example, if you specify level 7 as the lowest level and the chart of accounts includes levels 8 and 9, level 7 will include the totals for accounts with level 8 and 9 amounts, but the system will not print the detail for levels 8 and 9.

If you leave this processing option blank, the system prints all levels of detail on the report.

Ledger

1. Ledger Type

Specify the type of ledger that the report uses. The value that you specify must exist in UDC table 09/LT. If you leave this processing option, the system prints amounts for the AA (actual amounts) ledger type.

Note. If you specify the CA (foreign currency) ledger type, and the CA ledger type includes amounts for multiple currencies, the totals will be meaningless.

Subledger

1. Subledger

Specify whether to print amounts for accounts with subledgers. Values are:

Enter a specific subledger number. If you enter a value in this processing option, you must also enter a value in the Subledger Type processing option.

Enter * to include all subledgers

Leave this processing option blank to include only accounts without subledgers.

2. Subledger Type

Specify a code in UDC table 00/ ST that specifies the table containing the subledger numbers. For example, subledger type A for address book subledgers identifies the F0101 table.

If you enter a value in this processing option, you must also enter a value for the Subledger processing option.

Currency

This processing option applies only if you post account balances by currency.

1. Currency Code

Specify the currency that the system includes in the report to limit the report to amounts for a specific currency code. The code that you enter must exist in the F0013 table. To include amounts for all currencies, enter * . Leave this processing option blank if you do not post balances by currency.

Note. If you specify ledger type CA in the Ledger Type processing option, and the CA ledger type includes amounts for multiple currencies, the totals will be meaningless unless you enter a specific currency code for this processing option.

R094121 - Trial Balance by Object Report

To review balances by object account across all business units, print the Trial Balance By Object report. You can review totals by object account, company, or both. The report includes a grand total.

Processing Options for Trial Balance By Object Report (R094121)

Processing options enable you to specify the default processing for reports.

Select

- | | |
|-------------------------------------|---|
| 1. Fiscal Year and 2. Period | Specify the fiscal year and fiscal period for the system to use when printing the report. If you leave these processing options blank, the system uses the reporting year specified in the Company Names & Numbers program (P0010). |
| 3. Ledger Type | Specify the ledger type for the system to use when printing the report. Enter a valid ledger type from the Ledger Type Master Setup program (P0025). If you leave this processing option blank, the system uses ledger type AA. |
| 4. Subledger | Specify a subledger for the system to use when printing the report. Enter * for all subledgers. |
| 5. Subledger Type | Specify a subledger type for the system to use when printing the report. If you entered a subledger in the Subledger processing option, you must enter a value in this processing option. |
| 6. Non Posting Account | Specify whether the system includes non-posting accounts from the F0902 table on the report. Values are:

Blank: Do not include non-posting accounts.

1: Include non-posting accounts. If you changed an account from posting to non-posting and the account still has a balance, the balance is included on the report. |

Print

- | | |
|-------------------------|--|
| 1. Zero Balances | Specify whether the system prints accounts with zero balances. Values are: |
|-------------------------|--|

Blank: The system prints accounts with zero balances.

1: The system does not print accounts with zero balances.

2. Account Number Format Specify the format in which the system prints the account number. Values are:

1: Print the account number in business unit.object.subsidiary format.

2: Print the short account ID.

3: Print the third (unstructured) account number.

Currency

1. Currency Code Specify the currency code that the system uses to select records for processing. Enter * to include all currency codes.

Summarize

1. Beginning Range Object Account Summarization and 2. Ending Range Object Account Summarization Enter the beginning object and ending object account in a range of accounts for the system to use when selecting records for this report. In a summarized report, detailed transactions appear as a single, summarized balance for each account in the range that you specify. If you leave these processing options blank, the program prints a detailed report for all accounts in the chart of accounts.

R09421 - G/L by Object Account

To review transactions across all or several business units, run the G/L by Object Account report. This report lists information from the F0911 and F0902 tables.

The Account Inquiry by Object Account program (P09201) provides a quicker, more flexible review of the same information.

Processing Options for G/L by Object Account (R09421)

Processing options enable you to specify the default processing for reports.

Select

1. From Period Specify the balances that the system includes in the report. Values are:

0: Use the first period of the current fiscal year as the beginning period. This is the default. The report prints all current year transactions for all accounts plus debit and credit totals by period for the current fiscal year. The balance forward totals for balance sheet accounts are from inception through the end of the previous fiscal year.

1: Use the current period as the beginning period. The report prints a balance forward total of the previous activity for the current fiscal year and transactions for the current period only for each account. The report does not print all account activity for the year. The balance forward total reflects the year-to-date amounts through the end of the previous period for profit-and-loss accounts. For balance sheet accounts, the report reflects the inception-to-date amounts through the end of the previous period.

2: Use the first period of the first fiscal year (when you first used the JD Edwards EnterpriseOne General Accounting system) as the beginning period. The report prints transaction information from the date when you began processing for General Accounting through the current period. This report can be lengthy, depending on the amount of data that you have.

2. From Date

Specify a beginning date in a range of dates for the system to use when selecting records to print on this report. If you leave this processing option blank, the system uses the value specified in the From Period processing option.

3. Thru Fiscal Year

Specify the ending fiscal year in a range of years that the system uses to select records for this report. Enter the last two digits of the fiscal year. For example, enter 07 for the year 2007.

If you enter 0 (for year-to-date balances) for the From Period processing option and you enter a year for this processing option, the year must be the same as the year specified in the Beginning of Fiscal Year field in the Company Names & Numbers program (P0010). Otherwise, the report does not include a line item for balance forward amounts.

4. Period Number

Specify a period number for the system to use when selecting records for this report.

5. Thru Date

Specify an ending date in a range of dates for the system to use when selecting records to print on this report. If you leave this processing option blank, the system uses the value specified in the From Period processing option.

6. Subledger

Specify a subledger that the system uses to select records for this report. Enter the subledger or one of these values:

Blank: Process records without subledgers.

*: Process records for all subledgers, including blank subledgers.

7. Subledger Type

Specify a subledger type for the system to use when selecting records for this report. Enter a valid subledger type from UDC table 00/ST. If you specify a value in the Subledger processing option, you must enter a subledger type for this processing option.

8. Ledger Type

Specify the ledger type that the system uses to select records for this report. Enter a code from UDC table 09/LT. If you leave this processing option blank, the system uses ledger type AA.

9. Document Type

Use this processing option in conjunction with the Ledger Type processing option to specify a document type that the system uses to select records for this report. Enter a document type code from UDC table 00/DT. If you leave this processing option blank, the system selects all document types.

If you do not specify a ledger type for the Ledger Type processing option, the system ignores the value in this processing option.

Print

1. Account Number Format

Specify the format in which the system prints the account number. Values are:

1: Print the account number in business unit.object.subsidiary format.

2: Print the short account ID.

- 3: Print the third (unstructured) account number
- 2. Units** Specify whether the system prints amounts only or amounts and units. Values are:
- Blank: Print amounts only.
- 1: Print units.
- 3. Accounts with zero balance** Specify whether the system prints accounts with zero balances. Values are:
- Blank: Print accounts with zero balances.
- 1: Print accounts with zero balances.
- 4. Posted Transactions** Specify whether the system prints both posted and unposted transactions on the report. Values are:
- Blank: Print posted transactions only.
- 1: Print both posted and unposted transactions

Summarize

- Beginning and Ending** Enter the beginning object and ending object account in a range of accounts for the system to use when selecting records for this report. In a summarized report, detailed transactions appear as a single, summarized balance for each account in the range that you specify. If you leave these processing options blank, the program prints a detailed report for all accounts in the chart of accounts.
- You cannot enter * to summarize all object accounts. Instead, enter the first and last object accounts from your chart of accounts in these processing options, respectively.

Currency

- 1. Currency Code** Specify the currency code that the system uses to process this report. Enter a specific currency code or * for all currency codes.
- 2. Currency Code From** Specify a currency code for *as if* reporting. This processing option allows amounts to print in a currency other than the currency in which they are originally entered. Enter a valid currency F0013 table. If you leave this processing option blank, the system prints amounts in the currency in which they were originally entered.
- 3. As-of-date** Specify the *as of* date that the system uses when processing the current exchange rate for the *as if* currency. If you leave this processing option blank, the system uses the value specified in the Thru Date processing option.

R09422 - G/L with Subledger Totals

To review transaction totals by subledger, run the G/L with Subledger Totals report. This report lists information from the F0911 and F0902 tables. It prints information in business unit, object, and subsidiary sequence, and calculates totals by general ledger period, subledger, general ledger account, business unit, and company.

Processing Options for G/L with Subledger Totals (R09422)

Processing options enable you to specify the default processing for reports.

Display

1. Report Content

Specify the balances that the system includes in the report. Values are:

0: Use specify the first period of the current fiscal year as the beginning period. This is the default. The report prints current year transactions for all accounts plus debit and credit totals by period for the current fiscal year. The balance forward totals for balance sheet accounts are from inception through the end of the previous fiscal year.

1: Use the current period as the beginning period. The report prints a balance forward total of the previous activity for the current fiscal year and transactions for the current period only for each account. The report does not print all account activity for the year. The balance forward total reflects the year-to-date amounts through the end of the previous period for profit-and-loss accounts. For balance sheet accounts, the report reflects the inception-to-date amounts through the end of the previous period.

2: Use the first period of the first fiscal year (when you began JD Edwards EnterpriseOne General Accounting processing) as the beginning period. The report prints transaction information from the date when you began JD Edwards EnterpriseOne General Accounting processing through the current period. This report can be lengthy, depending on the amount of data that you have.

2. Fiscal Year

Enter the fiscal year in which the system processes the report.

If you enter *0* for the Report Content processing option (for year-to-date balances) and you enter a year in this processing option, the year that you specify must be the same as the year that is specified in the Beginning of Fiscal Year field in the Company Names & Numbers program (P0010). Otherwise, the report does not include a line item amount for the balance forward.

3. Period

Enter the period in which the system processes the report. If you leave this processing option blank, the system uses the financial reporting period.

4. Ledger Type

Specify the ledger type that the system uses to select records for this report. Enter a *l* code from UDC table 09/LT. If you leave this processing option blank, the system uses ledger type AA.

5. Document Type

Use this processing option in conjunction with the Ledger Type processing option to specify a document type that the system uses to select records for this report. Enter a code from UDC table 00/DT. If you leave this processing option blank, the system selects records for all document types.

If you do not enter a value for the Ledger Type processing option, the system ignores the value entered for this processing option.

6. Transaction Status

Specify whether the system prints both posted and unposted transactions. Values are:

Blank: Print only posted transactions.

1: Print both posted and unposted transactions.

Print

- 1. Account Number Format** Specify the format in which the system prints account numbers. Values are:
Blank or *1*: Standard account number (business unit.object.subsidiary).
2: Short account ID.
3: Third general ledger number.
- 2. Print Units** Specify whether the system prints amounts only or amounts and units. Values are:
Blank: Print amounts only.
1: Print amounts and units.
- 3. Zero Balances** Specify whether the system prints accounts with zero balances. Values are:
Blank: Print accounts with zero balances.
1: Omit accounts with zero balances.

Summarization

- 1. Business Unit Type** Specify a business unit type for subledger summarization. Enter a specific business unit type or one of these values:
+: Include all types
*: Include all non-blank types.
- 2. Subledger Summarization Beginning Object and 3. Subledger Summarization Ending Object** Specify the beginning and ending object accounts in a range of object accounts for subledger summarization.

Currency

- 1. Currency Code** Specify a currency code to use when printing the report. Enter a valid currency code from the F0013 table or * for all currency codes.

R09423 - Transactions by Object

The Transactions by Object report shows the account balances and posted transactions for each object account of a specified company over the period selected. It displays all of the posted transactions and account balances for each account in the debit/credit format.

All posted transactions for the period and object account selected are printed in the debit, credit, and total columns. If no transactions were posted for an account during the period selected, only the totals for the account appear.

This list describes each of the total amounts that appear at the end of the Transaction by Object report:

- Total Transactions: Sum of all transactions for the current period.
- Prior Period Transaction Total: Sum of all transactions from previous periods in the fiscal year up to the current period.

- **Column Total:** Sum of the Total Transactions plus the Prior Period Transaction Total.
- **Prior Year End Balance:** Balance of the object account from the previous year.
- **Prior Period End Balance.** Sum of all prior period transactions and the prior year end balance.
- **Ending Balance:** Sum of the Prior Year End Balance and the Column Total balance.

Note. If you use the CA ledger type, the subtotals and totals might be meaningless because of mixed currencies. If so, the totals will indicate N/A.

Data Selection for the Transactions by Object

The system ignores data selection for a specific business unit for this report.

Processing Options for Transactions by Object (R09423) and Transactions by Subsidiary (R09424)

Processing options enable you to specify the default processing for reports.

Period

- | | |
|--|---|
| 1. Period From and 2. Period To | Specify the first and last periods from which the system retrieves transactions for the report.

If you leave the Period From processing option blank, the system uses the current period of the company that is specified in the data selection.

If you leave the Period To processing option blank, the system uses the period specified in the Period From field. |
| 3. Fiscal Year | Enter the last two digits of the fiscal year for which you want the report to print. For example, enter 07 to print the report for the year 2007. |

Ledger

- | | |
|-----------------------|--|
| 1. Ledger Type | Specify the ledger type for the report. If you leave this processing option blank, the system uses ledger type AA. |
|-----------------------|--|

Note. If you enter CA for the ledger type, subtotals and totals may be meaningless.

Print

- | | |
|---------------------------------|--|
| 1. Suppress Zero Amounts | Specify whether to suppress printing transactions with zero amounts. Values are:

Blank: Print transactions with zero amounts.
/ : Do not print transactions with zero amounts. |
| 2. Suppress Print Total | Specify whether to suppress printing period totals. Values are:

Blank: Print period totals.
/ : Do not print period totals. |

R09424 - Transactions by Subsidiary

The Transactions by Subsidiary report shows the account balances and posted transactions for every object account and subsidiary over the period that you select. It displays all the posted transactions for each account and subsidiary in the debit/credit format.

All posted transactions for the period, object account, and subsidiary selected are printed in the debit, credit, and total columns. If no transactions were posted for an account and subsidiary during the period selected, only the totals for the account and subsidiary appear.

This list describes each of the total amounts that appear at the end of the Transactions by Subsidiary report:

- Total Transactions: Sum of all transactions for the current period.
- Prior Period Transaction Total: Sum of all transactions from previous periods in the fiscal year up to the current period.
- Column Total: Sum of the Total Transactions plus the Prior Period Transaction Total from the F0902 table.
- Prior Year End Balance: Balance of the object account from the previous year from the F0902 table.
- Prior Period End Balance: Sum of all prior period transactions and the prior year-end balance.
- Ending Balance: Sum of the Prior Year End Balance and the Column Total balance.

Data Selection for the Transactions by Subsidiary

The system ignores data selection for a specific business unit for this report.

Processing Options Transactions by Subsidiary (R09424)

The processing options for the Transactions by Subsidiary report are the same as those for the Transactions by Object report.

See [Appendix G, "JD Edwards EnterpriseOne General Accounting Reports," Processing Options for Transactions by Object \(R09423\) and Transactions by Subsidiary \(R09424\), page 554.](#)

R09451 - Account Totals by Supplier/Customer

The Account Totals by Supplier/Customer report shows the balance for each customer or supplier by object account. The report lists the balance for each account for which the customer or supplier has transactions, as well as a total of all account balances for each customer or supplier. You can include only posted transactions or both posted and unposted transactions.

Processing Options for Account Totals by Supplier/Customer (R09451)

Processing options enable you to specify the default processing for reports.

Report Detail

- | | |
|--|---|
| 1. From Period or From Date | Enter either the period or from date in which to begin the report. |
| 2. Thru Fiscal Year and Period or Thru Date | Enter the two-digit fiscal year and the period or thru date in which to end the report. |

Document

- 1. Document** Enter a specific ledger type. If you leave this processing blank, the system uses ledger type AA.
- 2. Document Type** Enter a specific document type. If you leave this processing option blank, the system uses all document types.
- 3. Unposted Transactions** Specify whether to print posted or both posted and unposted transactions. Values are:
Blank: Print posted transactions only.
/ : Print posted and unposted transactions.

Currency

- 1. As if Currency** Enter the currency code in which to print *as if* currency amounts. If you leave this processing option blank, the system uses the company currency.
- 2. As of Date** Enter the date in which to retrieve the exchange rate for the as if currency. If you leave this processing option blank, the system uses the date in the Thru Date processing option.

R09470 - G/L by Category Code

To use a statutory account number instead of business.object.subsidiary, print the G/L by Category Code report. The category code indicates the account number, and the category code description indicates the account description.

This report provides balance information useful for statutory accounting and uses information from the F0901, F0911, F0902, and F0006 tables.

Processing Options for G/L by Category Code (R09470)

Processing options enable you to specify the default processing for reports.

Select

- 1. From Period** Specify the beginning fiscal period for the system to use when selecting account balances for this report. Values are:

0: Year to date. Use the first period of the current fiscal year as the beginning period. The report prints all current year transactions for all accounts plus debit and credit totals by period for the current fiscal year. The balance forward totals for balance sheet accounts are from inception through the end of the previous fiscal year.

/ : Current period. Use the current period as the beginning period. The report prints a balance forward total for the current fiscal year and transactions for the current period for each account. It does not print all account activity for the year. The balance forward total reflects the year-to-date amounts through the end of the previous period for profit-and-loss accounts. For balance sheet accounts, the report reflects the inception-to-date amounts through the end of the previous period.

2: Inception to date. Use the first period of the first fiscal year in which you began using the JD Edwards EnterpriseOne General Accounting system as the beginning period. The report prints transaction information from the date when you began using the JD Edwards EnterpriseOne General Accounting system through the current period. This report can be lengthy, depending on the amount of data that you have.

2. From Date

Specify a beginning date in a range of general ledger dates for the system to use when selecting records to print on this report. If you leave this processing option blank, the system uses the value specified in the From Period processing option.

3. Fiscal Year

Specify a thru fiscal year for the system to use when selecting records for this report. Enter the last two digits of the fiscal year, for example, 07 for 2007.

4. Period

Specify a period for the system to use when selecting records for this report.

5. Thru Date

Specify an ending date in a range of general ledger dates for the system to use when selecting records for this report. If you leave this processing option blank, the system uses the value specified in the From Period processing option.

Print

1. Ledger Type

Specify the ledger type for the system to use when selecting records to print on this report. Enter a valid ledger type from the F0025 table. If you leave this processing option blank, the system uses ledger type AA.

2. Document Type

Use this processing option in conjunction with the Ledger Type processing option to specify the document type that the system uses to select records for this report. Enter a document type code from UDC table 00/DT. If you leave this processing option blank, the system selects all document types.

Note. If you do not enter a value in the Ledger Type processing option, the system ignores the value for this processing option.

3. Transaction Type

Specify whether the system prints only posted transactions. Values are:

Blank: Print only posted transactions.

/: Print both posted and unposted transactions.

4. Account Category Code (1–23)

Specify the account category code (1–23) that the system prints on the report. If you leave this processing option blank, the system prints category code 21.

The value you enter in this field is used only to print the category codes on the report. It is not used for data selection.

5. Units

Specify whether the system prints units as well as amounts. Values are:

Blank: Print amounts only.

/: Print both amounts and units.

6. Zero Balances

Specify whether the system prints accounts with zero balances. Values are:

Blank: Print accounts with zero balances.

/: Do not print accounts with zero balances.

- 7. Date Order** Specify whether the system prints information in ascending or descending order by date. Values are:
- Blank: Print information in descending order by date.
- I: Print information in ascending order by date.

Currency

- 1. As-If Currency Code** Specify an *as if* currency code in which to print amounts for this report. This processing option allows you to review amounts in a currency other than the currency in which they are stored. Only amounts associated with the AA ledger type are converted to the *as if* currency. If you leave this processing option blank, amounts do not print in an *as if* currency.
- 2. Exchange Rate Date** Specify the date on which to retrieve the exchange rate for the *as if* currency from the F0015 table. If you enter a value for the As If Currency Code processing option and leave this processing option blank, the system uses the date specified in the Thru Date processing option for the exchange rate.

R09472 - Debit/Credit T/B by Category Code

Use the Debit/Credit T/B by Category Code report to print a statutory account (category code value) on a trial balance instead of the business unit.object.subsidiary account code. The category code indicates the account number, and the category code description indicates the account description.

Processing Options for Debit/Credit T/B by Category Code (R09472)

Processing options enable you to specify the default processing for reports.

Select

- 1. Fiscal Year** Specify the fiscal year for the system to use when selecting records to print on this report. If you leave this processing option blank, the system uses the current fiscal year.
- 2. Period** Specify the period number for the system to use when selecting records to print on this report. If you leave this processing option blank, the system uses the current period number.
- 3. Ledger Type** Specify the ledger type for the system to use when selecting records to print on this report. Enter a valid ledger type from the F0025 table. If you leave this processing option blank, the system uses ledger type AA.
- 4. Category Code (21–23)** Use this processing option to specify the account category code (21–23) that the system prints on the report. If you leave this processing option blank, the system prints category code 21.
- The value you enter for this processing option is used only to print the category codes on the report. It is not used for data selection.

R11C750 - Cash Basis Integrity Test

The Cash Basis Integrity Test reviews all of the cash basis entries for a specified time period and produces an exception report that shows the accounts that are out of balance. Only cash accounts can be expected to balance between the two ledgers (AA and AZ).

The report prints summary or detail information. The integrity test with transaction detail can be lengthy. You might want to run the report without detail first to see how many accounts within the selected range are out of balance.

If you specify the detail format in the processing option, all of the posted detail records in the AA and AZ ledgers appear above the ledger balances for each period that is out of balance. If you do not specify the detail format, the two ledger balances appear side by side for each period that is out of balance.

Information on the report appears in reverse chronological order, beginning with the as of date that you specify in the processing option and going back through all years that you specify in the data selection.

The Cash Basis Integrity Test shows transactions from the F0911 and F0902 tables.

Data Selection and Sequence for the Cash Basis Integrity Report

Enter the prior fiscal years that you want to view. You must specify ledger type AA. The integrity test and report run more efficiently when you sequence by company.

Processing Options for the Cash Basis Integrity Test (R11C750)

Processing options enable you to specify the default processing for reports.

Select

- 1. As Of Date** Specify the as of date in which to run the integrity test. If you leave this processing option blank, the system uses the current date.

Process

- 1. Transaction Detail** Specify whether to print transaction detail. Values are:
Blank: Print summarized information.
I: Print transaction details.

R11C760 - Cash Basis Audit Report

The Cash Basis Audit Report (R11C760) provides you with information about the cash basis entries at the transaction level. This report is a powerful research tool that allows you to quickly determine which documents are balanced, as well as which documents are posted. Cash basis entries that do not balance are identified by the message *Document Not Balanced*.

There are three DEMO versions of this report for AR, AP, and GL entries.

The Cash Basis Audit Report uses information from the F0911 table.

Data Selection and Data Sequencing for the Cash Basis Audit Report

Do not change the data selection for Ledger Type equal to AZ (cash basis). You can enter additional data selection to select posted records, a specific batch, or general ledger dates.

Do not change the data sequencing. The report calculates totals, and changing the data sequencing produces unpredictable totaling results.

Processing Options for Cash Basis Audit Report (R11C760)

Processing options enable you to specify the default processing for reports.

Display

- | | |
|--------------------------|---|
| 1. Account Number | Specify which account number format to print on the report. Values are:
Blank: Number specified during data entry
1: Long account number
2: Short account number
3: Unstructured account number |
|--------------------------|---|

Glossary of JD Edwards EnterpriseOne Terms

Accessor Methods/Assessors	Java methods to “get” and “set” the elements of a value object or other source file.
activity rule	The criteria by which an object progresses from one given point to the next in a flow.
add mode	A condition of a form that enables users to input data.
Advanced Planning Agent (APAg)	A JD Edwards EnterpriseOne tool that can be used to extract, transform, and load enterprise data. APAg supports access to data sources in the form of relational databases, flat file format, and other data or message encoding, such as XML.
alternate currency	<p>A currency that is different from the domestic currency (when dealing with a domestic-only transaction) or the domestic and foreign currency of a transaction.</p> <p>In JD Edwards EnterpriseOne Financial Management, alternate currency processing enables you to enter receipts and payments in a currency other than the one in which they were issued.</p>
Application Server	Software that provides the business logic for an application program in a distributed environment. The servers can be Oracle Application Server (OAS) or WebSphere Application Server (WAS).
as if processing	A process that enables you to view currency amounts as if they were entered in a currency different from the domestic and foreign currency of the transaction.
as of processing	A process that is run as of a specific point in time to summarize transactions up to that date. For example, you can run various JD Edwards EnterpriseOne reports as of a specific date to determine balances and amounts of accounts, units, and so on as of that date.
Auto Commit Transaction	A database connection through which all database operations are immediately written to the database.
back-to-back process	A process in JD Edwards EnterpriseOne Supply Management that contains the same keys that are used in another process.
batch processing	<p>A process of transferring records from a third-party system to JD Edwards EnterpriseOne.</p> <p>In JD Edwards EnterpriseOne Financial Management, batch processing enables you to transfer invoices and vouchers that are entered in a system other than JD Edwards EnterpriseOne to JD Edwards EnterpriseOne Accounts Receivable and JD Edwards EnterpriseOne Accounts Payable, respectively. In addition, you can transfer address book information, including customer and supplier records, to JD Edwards EnterpriseOne.</p>
batch server	A server that is designated for running batch processing requests. A batch server typically does not contain a database nor does it run interactive applications.
batch-of-one immediate	<p>A transaction method that enables a client application to perform work on a client workstation, then submit the work all at once to a server application for further processing. As a batch process is running on the server, the client application can continue performing other tasks.</p> <p>See also direct connect and store-and-forward.</p>
best practices	Non-mandatory guidelines that help the developer make better design decisions.

BPEL	Abbreviation for <i>Business Process Execution Language</i> , a standard web services orchestration language, which enables you to assemble discrete services into an end-to-end process flow.
BPEL PM	Abbreviation for <i>Business Process Execution Language Process Manager</i> , a comprehensive infrastructure for creating, deploying, and managing BPEL business processes.
Build Configuration File	Configurable settings in a text file that are used by a build program to generate ANT scripts. ANT is a software tool used for automating build processes. These scripts build published business services.
build engineer	An actor that is responsible for building, mastering, and packaging artifacts. Some build engineers are responsible for building application artifacts, and some are responsible for building foundation artifacts.
Build Program	A WIN32 executable that reads build configuration files and generates an ANT script for building published business services.
business analyst	An actor that determines if and why an EnterpriseOne business service needs to be developed.
business function	A named set of user-created, reusable business rules and logs that can be called through event rules. Business functions can run a transaction or a subset of a transaction (check inventory, issue work orders, and so on). Business functions also contain the application programming interfaces (APIs) that enable them to be called from a form, a database trigger, or a non-JD Edwards EnterpriseOne application. Business functions can be combined with other business functions, forms, event rules, and other components to make up an application. Business functions can be created through event rules or third-generation languages, such as C. Examples of business functions include Credit Check and Item Availability.
business function event rule	See named event rule (NER).
business service	EnterpriseOne business logic written in Java. A business service is a collection of one or more artifacts. Unless specified otherwise, a business service implies both a published business service and business service.
business service artifacts	Source files, descriptors, and so on that are managed for business service development and are needed for the business service build process.
business service class method	A method that accesses resources provided by the business service framework.
business service configuration files	Configuration files include, but are not limited to, <code>interop.ini</code> , <code>JDBj.ini</code> , and <code>jdelog.properties</code> .
business service cross reference	A key and value data pair used during orchestration. Collectively refers to both the code and the key cross reference in the WSG/XPI based system.
business service cross-reference utilities	Utility services installed in a BPEL/ESB environment that are used to access JD Edwards EnterpriseOne orchestration cross-reference data.
business service development environment	A framework needed by an integration developer to develop and manage business services.
business services development tool	Otherwise known as JDeveloper.
business service EnterpriseOne object	A collection of artifacts managed by EnterpriseOne LCM tools. Named and represented within EnterpriseOne LCM similarly to other EnterpriseOne objects like tables, views, forms, and so on.

business service framework	Parts of the business service foundation that are specifically for supporting business service development.
business service payload	An object that is passed between an enterprise server and a business services server. The business service payload contains the input to the business service when passed to the business services server. The business service payload contains the results from the business service when passed to the Enterprise Server. In the case of notifications, the return business service payload contains the acknowledgement.
business service property	Key value data pairs used to control the behavior or functionality of business services.
Business Service Property Admin Tool	An EnterpriseOne application for developers and administrators to manage business service property records.
business service property business service group	A classification for business service property at the business service level. This is generally a business service name. A business service level contains one or more business service property groups. Each business service property group may contain zero or more business service property records.
business service property categorization	A way to categorize business service properties. These properties are categorized by business service.
business service property key	A unique name that identifies the business service property globally in the system.
business service property utilities	A utility API used in business service development to access EnterpriseOne business service property data.
business service property value	A value for a business service property.
business service repository	A source management system, for example ClearCase, where business service artifacts and build files are stored. Or, a physical directory in network.
business services server	The physical machine where the business services are located. Business services are run on an application server instance.
business services source file or business service class	One type of business service artifact. A text file with the .java file type written to be compiled by a Java compiler.
business service value object template	The structural representation of a business service value object used in a C-business function.
Business Service Value Object Template Utility	A utility used to create a business service value object template from a business service value object.
business services server artifact	The object to be deployed to the business services server.
business view	A means for selecting specific columns from one or more JD Edwards EnterpriseOne application tables whose data is used in an application or report. A business view does not select specific rows, nor does it contain any actual data. It is strictly a view through which you can manipulate data.
central objects merge	A process that blends a customer's modifications to the objects in a current release with objects in a new release.
central server	A server that has been designated to contain the originally installed version of the software (central objects) for deployment to client computers. In a typical JD Edwards EnterpriseOne installation, the software is loaded on to one machine—the central server. Then, copies of the software are pushed out or downloaded to various workstations attached to it. That way, if the software is altered or corrupted through its use on workstations, an original set of objects (central objects) is always available on the central server.

charts	Tables of information in JD Edwards EnterpriseOne that appear on forms in the software.
check-in repository	A repository for developers to check in and check out business service artifacts. There are multiple check-in repositories. Each can be used for a different purpose (for example, development, production, testing, and so on).
connector	Component-based interoperability model that enables third-party applications and JD Edwards EnterpriseOne to share logic and data. The JD Edwards EnterpriseOne connector architecture includes Java and COM connectors.
contra/clearing account	A general ledger account in JD Edwards EnterpriseOne Financial Management that is used by the system to offset (balance) journal entries. For example, you can use a contra/clearing account to balance the entries created by allocations in JD Edwards EnterpriseOne Financial Management.
Control Table Workbench	An application that, during the Installation Workbench processing, runs the batch applications for the planned merges that update the data dictionary, user-defined codes, menus, and user override tables.
control tables merge	A process that blends a customer's modifications to the control tables with the data that accompanies a new release.
correlation data	The data used to tie HTTP responses with requests that consist of business service name and method.
cost assignment	The process in JD Edwards EnterpriseOne Advanced Cost Accounting of tracing or allocating resources to activities or cost objects.
cost component	In JD Edwards EnterpriseOne Manufacturing, an element of an item's cost (for example, material, labor, or overhead).
credentials	A valid set of JD Edwards EnterpriseOne username/password/environment/role, EnterpriseOne session, or EnterpriseOne token.
cross-reference utility services	Utility services installed in a BPEL/ESB environment that access EnterpriseOne cross-reference data.
cross segment edit	A logic statement that establishes the relationship between configured item segments. Cross segment edits are used to prevent ordering of configurations that cannot be produced.
currency restatement	The process of converting amounts from one currency into another currency, generally for reporting purposes. You can use the currency restatement process, for example, when many currencies must be restated into a single currency for consolidated reporting.
cXML	A protocol used to facilitate communication between business documents and procurement applications, and between e-commerce hubs and suppliers.
database credentials	A valid database username/password.
database server	A server in a local area network that maintains a database and performs searches for client computers.
Data Source Workbench	An application that, during the Installation Workbench process, copies all data sources that are defined in the installation plan from the Data Source Master and Table and Data Source Sizing tables in the Planner data source to the system-release number data source. It also updates the Data Source Plan detail record to reflect completion.
date pattern	A calendar that represents the beginning date for the fiscal year and the ending date for each period in that year in standard and 52-period accounting.

denominated-in currency	The company currency in which financial reports are based.
deployment artifacts	Artifacts that are needed for the deployment process, such as servers, ports, and such.
deployment server	A server that is used to install, maintain, and distribute software to one or more enterprise servers and client workstations.
detail information	Information that relates to individual lines in JD Edwards EnterpriseOne transactions (for example, voucher pay items and sales order detail lines).
direct connect	A transaction method in which a client application communicates interactively and directly with a server application. See also batch-of-one immediate and store-and-forward.
Do Not Translate (DNT)	A type of data source that must exist on the iSeries because of BLOB restrictions.
dual pricing	The process of providing prices for goods and services in two currencies.
duplicate published business services authorization records	Two published business services authorization records with the same user identification information and published business services identification information.
embedded application server instance	An OC4J instance started by and running wholly within JDeveloper.
edit code	A code that indicates how a specific value for a report or a form should appear or be formatted. The default edit codes that pertain to reporting require particular attention because they account for a substantial amount of information.
edit mode	A condition of a form that enables users to change data.
edit rule	A method used for formatting and validating user entries against a predefined rule or set of rules.
Electronic Data Interchange (EDI)	An interoperability model that enables paperless computer-to-computer exchange of business transactions between JD Edwards EnterpriseOne and third-party systems. Companies that use EDI must have translator software to convert data from the EDI standard format to the formats of their computer systems.
embedded event rule	An event rule that is specific to a particular table or application. Examples include form-to-form calls, hiding a field based on a processing option value, and calling a business function. Contrast with the business function event rule.
Employee Work Center	A central location for sending and receiving all JD Edwards EnterpriseOne messages (system and user generated), regardless of the originating application or user. Each user has a mailbox that contains workflow and other messages, including Active Messages.
enterprise server	A server that contains the database and the logic for JD Edwards EnterpriseOne.
Enterprise Service Bus (ESB)	Middleware infrastructure products or technologies based on web services standards that enable a service-oriented architecture using an event-driven and XML-based messaging framework (the bus).
EnterpriseOne administrator	An actor responsible for the EnterpriseOne administration system.
EnterpriseOne credentials	A user ID, password, environment, and role used to validate a user of EnterpriseOne.
EnterpriseOne object	A reusable piece of code that is used to build applications. Object types include tables, forms, business functions, data dictionary items, batch processes, business views, event rules, versions, data structures, and media objects.

EnterpriseOne development client	Historically called “fat client,” a collection of installed EnterpriseOne components required to develop EnterpriseOne artifacts, including the Microsoft Windows client and design tools.
EnterpriseOne extension	A JDeveloper component (plug-in) specific to EnterpriseOne. A JDeveloper wizard is a specific example of an extension.
EnterpriseOne process	A software process that enables JD Edwards EnterpriseOne clients and servers to handle processing requests and run transactions. A client runs one process, and servers can have multiple instances of a process. JD Edwards EnterpriseOne processes can also be dedicated to specific tasks (for example, workflow messages and data replication) to ensure that critical processes don’t have to wait if the server is particularly busy.
EnterpriseOne resource	Any EnterpriseOne table, metadata, business function, dictionary information, or other information restricted to authorized users.
Environment Workbench	An application that, during the Installation Workbench process, copies the environment information and Object Configuration Manager tables for each environment from the Planner data source to the system-release number data source. It also updates the Environment Plan detail record to reflect completion.
escalation monitor	A batch process that monitors pending requests or activities and restarts or forwards them to the next step or user after they have been inactive for a specified amount of time.
event rule	A logic statement that instructs the system to perform one or more operations based on an activity that can occur in a specific application, such as entering a form or exiting a field.
explicit transaction	Transaction used by a business service developer to explicitly control the type (auto or manual) and the scope of transaction boundaries within a business service.
exposed method or value object	Published business service source files or parts of published business service source files that are part of the published interface. These are part of the contract with the customer.
facility	An entity within a business for which you want to track costs. For example, a facility might be a warehouse location, job, project, work center, or branch/plant. A facility is sometimes referred to as a “business unit.”
fast path	A command prompt that enables the user to move quickly among menus and applications by using specific commands.
file server	A server that stores files to be accessed by other computers on the network. Unlike a disk server, which appears to the user as a remote disk drive, a file server is a sophisticated device that not only stores files, but also manages them and maintains order as network users request files and make changes to these files.
final mode	The report processing mode of a processing mode of a program that updates or creates data records.
foundation	A framework that must be accessible for execution of business services at runtime. This includes, but is not limited to, the Java Connector and JDBj.
FTP server	A server that responds to requests for files via file transfer protocol.
header information	Information at the beginning of a table or form. Header information is used to identify or provide control information for the group of records that follows.
HTTP Adapter	A generic set of services that are used to do the basic HTTP operations, such as GET, POST, PUT, DELETE, TRACE, HEAD, and OPTIONS with the provided URL.

instantiate	A Java term meaning “to create.” When a class is instantiated, a new instance is created.
integration developer	The user of the system who develops, runs, and debugs the EnterpriseOne business services. The integration developer uses the EnterpriseOne business services to develop these components.
integration point (IP)	The business logic in previous implementations of EnterpriseOne that exposes a document level interface. This type of logic used to be called XBPs. In EnterpriseOne 8.11, IPs are implemented in Web Services Gateway powered by webMethods.
integration server	A server that facilitates interaction between diverse operating systems and applications across internal and external networked computer systems.
integrity test	A process used to supplement a company’s internal balancing procedures by locating and reporting balancing problems and data inconsistencies.
interface table	See Z table.
internal method or value object	Business service source files or parts of business service source files that are not part of the published interface. These could be private or protected methods. These could be value objects not used in published methods.
interoperability model	A method for third-party systems to connect to or access JD Edwards EnterpriseOne.
in-your-face-error	In JD Edwards EnterpriseOne, a form-level property which, when enabled, causes the text of application errors to appear on the form.
IServer service	This internet server service resides on the web server and is used to speed up delivery of the Java class files from the database to the client.
jargon	An alternative data dictionary item description that JD Edwards EnterpriseOne appears based on the product code of the current object.
Java application server	A component-based server that resides in the middle-tier of a server-centric architecture. This server provides middleware services for security and state maintenance, along with data access and persistence.
JDBNET	A database driver that enables heterogeneous servers to access each other’s data.
JDEBASE Database Middleware	A JD Edwards EnterpriseOne proprietary database middleware package that provides platform-independent APIs, along with client-to-server access.
JDECallObject	An API used by business functions to invoke other business functions.
jde.ini	A JD Edwards EnterpriseOne file (or member for iSeries) that provides the runtime settings required for JD Edwards EnterpriseOne initialization. Specific versions of the file or member must reside on every machine running JD Edwards EnterpriseOne. This includes workstations and servers.
JDEIPC	Communications programming tools used by server code to regulate access to the same data in multiprocess environments, communicate and coordinate between processes, and create new processes.
jde.log	The main diagnostic log file of JD Edwards EnterpriseOne. This file is always located in the root directory on the primary drive and contains status and error messages from the startup and operation of JD Edwards EnterpriseOne.
JDENET	A JD Edwards EnterpriseOne proprietary communications middleware package. This package is a peer-to-peer, message-based, socket-based, multiprocess communications middleware solution. It handles client-to-server and server-to-server communications for all JD Edwards EnterpriseOne supported platforms.
JDeveloper Project	An artifact that JDeveloper uses to categorize and compile source files.

JDeveloper Workspace	An artifact that JDeveloper uses to organize project files. It contains one or more project files.
JMS Queue	A Java Messaging service queue used for point-to-point messaging.
listener service	A listener that listens for XML messages over HTTP.
local repository	A developer's local development environment that is used to store business service artifacts.
local standalone BPEL/ESB server	A standalone BPEL/ESB server that is not installed within an application server.
Location Workbench	An application that, during the Installation Workbench process, copies all locations that are defined in the installation plan from the Location Master table in the Planner data source to the system data source.
logic server	A server in a distributed network that provides the business logic for an application program. In a typical configuration, pristine objects are replicated on to the logic server from the central server. The logic server, in conjunction with workstations, actually performs the processing required when JD Edwards EnterpriseOne software runs.
MailMerge Workbench	An application that merges Microsoft Word 6.0 (or higher) word-processing documents with JD Edwards EnterpriseOne records to automatically print business documents. You can use MailMerge Workbench to print documents, such as form letters about verification of employment.
Manual Commit transaction	A database connection where all database operations delay writing to the database until a call to commit is made.
master business function (MBF)	An interactive master file that serves as a central location for adding, changing, and updating information in a database. Master business functions pass information between data entry forms and the appropriate tables. These master functions provide a common set of functions that contain all of the necessary default and editing rules for related programs. MBFs contain logic that ensures the integrity of adding, updating, and deleting information from databases.
master table	See published table.
matching document	A document associated with an original document to complete or change a transaction. For example, in JD Edwards EnterpriseOne Financial Management, a receipt is the matching document of an invoice, and a payment is the matching document of a voucher.
media storage object	Files that use one of the following naming conventions that are not organized into table format: Gxxx, xxxGT, or GTxxx.
message center	A central location for sending and receiving all JD Edwards EnterpriseOne messages (system and user generated), regardless of the originating application or user.
messaging adapter	An interoperability model that enables third-party systems to connect to JD Edwards EnterpriseOne to exchange information through the use of messaging queues.
messaging server	A server that handles messages that are sent for use by other programs using a messaging API. Messaging servers typically employ a middleware program to perform their functions.
Middle-Tier BPEL/ESB Server	A BPEL/ESB server that is installed within an application server.
Monitoring Application	An EnterpriseOne tool provided for an administrator to get statistical information for various EnterpriseOne servers, reset statistics, and set notifications.

named event rule (NER)	Encapsulated, reusable business logic created using event rules, rather than C programming. NERs are also called business function event rules. NERs can be reused in multiple places by multiple programs. This modularity lends itself to streamlining, reusability of code, and less work.
<i>nota fiscal</i>	In Brazil, a legal document that must accompany all commercial transactions for tax purposes and that must contain information required by tax regulations.
<i>nota fiscal factura</i>	In Brazil, a <i>nota fiscal</i> with invoice information. See also <i>nota fiscal</i> .
Object Configuration Manager (OCM)	In JD Edwards EnterpriseOne, the object request broker and control center for the runtime environment. OCM keeps track of the runtime locations for business functions, data, and batch applications. When one of these objects is called, OCM directs access to it using defaults and overrides for a given environment and user.
Object Librarian	A repository of all versions, applications, and business functions reusable in building applications. Object Librarian provides check-out and check-in capabilities for developers, and it controls the creation, modification, and use of JD Edwards EnterpriseOne objects. Object Librarian supports multiple environments (such as production and development) and enables objects to be easily moved from one environment to another.
Object Librarian merge	A process that blends any modifications to the Object Librarian in a previous release into the Object Librarian in a new release.
Open Data Access (ODA)	An interoperability model that enables you to use SQL statements to extract JD Edwards EnterpriseOne data for summarization and report generation.
Output Stream Access (OSA)	An interoperability model that enables you to set up an interface for JD Edwards EnterpriseOne to pass data to another software package, such as Microsoft Excel, for processing.
package	JD Edwards EnterpriseOne objects are installed to workstations in packages from the deployment server. A package can be compared to a bill of material or kit that indicates the necessary objects for that workstation and where on the deployment server the installation program can find them. It is point-in-time snapshot of the central objects on the deployment server.
package build	A software application that facilitates the deployment of software changes and new applications to existing users. Additionally, in JD Edwards EnterpriseOne, a package build can be a compiled version of the software. When you upgrade your version of the ERP software, for example, you are said to take a package build. Consider the following context: “Also, do not transfer business functions into the production path code until you are ready to deploy, because a global build of business functions done during a package build will automatically include the new functions.” The process of creating a package build is often referred to, as it is in this example, simply as “a package build.”
package location	The directory structure location for the package and its set of replicated objects. This is usually \\deployment server\release\path_code\package\package name. The subdirectories under this path are where the replicated objects for the package are placed. This is also referred to as where the package is built or stored.
Package Workbench	An application that, during the Installation Workbench process, transfers the package information tables from the Planner data source to the system-release number data source. It also updates the Package Plan detail record to reflect completion.
Pathcode Directory	The specific portion of the file system on the EnterpriseOne development client where EnterpriseOne development artifacts are stored.

patterns	General repeatable solutions to a commonly occurring problem in software design. For business service development, the focus is on the object relationships and interactions. For orchestrations, the focus is on the integration patterns (for example, synchronous and asynchronous request/response, publish, notify, and receive/reply).
planning family	A means of grouping end items whose similarity of design and manufacture facilitates being planned in aggregate.
preference profile	The ability to define default values for specified fields for a user-defined hierarchy of items, item groups, customers, and customer groups.
print server	The interface between a printer and a network that enables network clients to connect to the printer and send their print jobs to it. A print server can be a computer, separate hardware device, or even hardware that resides inside of the printer itself.
pristine environment	A JD Edwards EnterpriseOne environment used to test unaltered objects with JD Edwards EnterpriseOne demonstration data or for training classes. You must have this environment so that you can compare pristine objects that you modify.
processing option	A data structure that enables users to supply parameters that regulate the running of a batch program or report. For example, you can use processing options to specify default values for certain fields, to determine how information appears or is printed, to specify date ranges, to supply runtime values that regulate program execution, and so on.
production environment	A JD Edwards EnterpriseOne environment in which users operate EnterpriseOne software.
production-grade file server	A file server that has been quality assurance tested and commercialized and that is usually provided in conjunction with user support services.
Production Published Business Services Web Service	Published business services web service deployed to a production application server.
program temporary fix (PTF)	A representation of changes to JD Edwards EnterpriseOne software that your organization receives on magnetic tapes or disks.
project	In JD Edwards EnterpriseOne, a virtual container for objects being developed in Object Management Workbench.
promotion path	<p>The designated path for advancing objects or projects in a workflow. The following is the normal promotion cycle (path):</p> <p>11>21>26>28>38>01</p> <p>In this path, <i>11</i> equals new project pending review, <i>21</i> equals programming, <i>26</i> equals QA test/review, <i>28</i> equals QA test/review complete, <i>38</i> equals in production, <i>01</i> equals complete. During the normal project promotion cycle, developers check objects out of and into the development path code and then promote them to the prototype path code. The objects are then moved to the productions path code before declaring them complete.</p>
proxy server	A server that acts as a barrier between a workstation and the internet so that the enterprise can ensure security, administrative control, and caching service.
published business service	EnterpriseOne service level logic and interface. A classification of a published business service indicating the intention to be exposed to external (non-EnterpriseOne) systems.
published business service identification information	Information about a published business service used to determine relevant authorization records. Published business services + method name, published business services, or *ALL.

published business service web service	Published business services components packaged as J2EE Web Service (namely, a J2EE EAR file that contains business service classes, business service foundation, configuration files, and web service artifacts).
published table	Also called a master table, this is the central copy to be replicated to other machines. Residing on the publisher machine, the F98DRPUB table identifies all of the published tables and their associated publishers in the enterprise.
publisher	The server that is responsible for the published table. The F98DRPUB table identifies all of the published tables and their associated publishers in the enterprise.
pull replication	One of the JD Edwards EnterpriseOne methods for replicating data to individual workstations. Such machines are set up as pull subscribers using JD Edwards EnterpriseOne data replication tools. The only time that pull subscribers are notified of changes, updates, and deletions is when they request such information. The request is in the form of a message that is sent, usually at startup, from the pull subscriber to the server machine that stores the F98DRPCN table.
QBE	An abbreviation for <i>query by example</i> . In JD Edwards EnterpriseOne, the QBE line is the top line on a detail area that is used for filtering data.
real-time event	A message triggered from EnterpriseOne application logic that is intended for external systems to consume.
refresh	A function used to modify JD Edwards EnterpriseOne software, or subset of it, such as a table or business data, so that it functions at a new release or cumulative update level, such as B73.2 or B73.2.1.
replication server	A server that is responsible for replicating central objects to client machines.
Rt-Addressing	Unique data identifying a browser session that initiates the business services call request host/port user session.
rules	Mandatory guidelines that are not enforced by tooling, but must be followed in order to accomplish the desired results and to meet specified standards.
quote order	In JD Edwards Procurement and Subcontract Management, a request from a supplier for item and price information from which you can create a purchase order. In JD Edwards Sales Order Management, item and price information for a customer who has not yet committed to a sales order.
secure by default	A security model that assumes that a user does not have permission to execute an object unless there is a specific record indicating such permissions.
Secure Socket Layer (SSL)	A security protocol that provides communication privacy. SSL enables client and server applications to communicate in a way that is designed to prevent eavesdropping, tampering, and message forgery.
SEI implementation	A Java class that implements the methods that declare in a Service Endpoint Interface (SEI).
selection	Found on JD Edwards EnterpriseOne menus, a selection represents functions that you can access from a menu. To make a selection, type the associated number in the Selection field and press Enter.
serialize	The process of converting an object or data into a format for storage or transmission across a network connection link with the ability to reconstruct the original data or objects when needed.
Server Workbench	An application that, during the Installation Workbench process, copies the server configuration files from the Planner data source to the system-release number

	data source. The application also updates the Server Plan detail record to reflect completion.
Service Endpoint Interface (SEI)	A Java interface that declares the methods that a client can invoke on the service.
SOA	Abbreviation for <i>Service Oriented Architecture</i> .
softcoding	A coding technique that enables an administrator to manipulate site-specific variables that affect the execution of a given process.
source repository	A repository for HTTP adapter and listener service development environment artifacts.
spot rate	An exchange rate entered at the transaction level. This rate overrides the exchange rate that is set up between two currencies.
Specification merge	A merge that comprises three merges: Object Librarian merge, Versions List merge, and Central Objects merge. The merges blend customer modifications with data that accompanies a new release.
specification	A complete description of a JD Edwards EnterpriseOne object. Each object has its own specification, or name, which is used to build applications.
Specification Table Merge Workbench	An application that, during the Installation Workbench process, runs the batch applications that update the specification tables.
SSL Certificate	A special message signed by a certificate authority that contains the name of a user and that user's public key in such a way that anyone can "verify" that the message was signed by no one other than the certification authority and thereby develop trust in the user's public key.
store-and-forward	The mode of processing that enables users who are disconnected from a server to enter transactions and then later connect to the server to upload those transactions.
subscriber table	Table F98DRSUB, which is stored on the publisher server with the F98DRPUB table and identifies all of the subscriber machines for each published table.
superclass	An inheritance concept of the Java language where a class is an instance of something, but is also more specific. "Tree" might be the superclass of "Oak" and "Elm," for example.
supplemental data	<p>Any type of information that is not maintained in a master file. Supplemental data is usually additional information about employees, applicants, requisitions, and jobs (such as an employee's job skills, degrees, or foreign languages spoken). You can track virtually any type of information that your organization needs.</p> <p>For example, in addition to the data in the standard master tables (the Address Book Master, Customer Master, and Supplier Master tables), you can maintain other kinds of data in separate, generic databases. These generic databases enable a standard approach to entering and maintaining supplemental data across JD Edwards EnterpriseOne systems.</p>
table access management (TAM)	The JD Edwards EnterpriseOne component that handles the storage and retrieval of use-defined data. TAM stores information, such as data dictionary definitions; application and report specifications; event rules; table definitions; business function input parameters and library information; and data structure definitions for running applications, reports, and business functions.
Table Conversion Workbench	An interoperability model that enables the exchange of information between JD Edwards EnterpriseOne and third-party systems using non-JD Edwards EnterpriseOne tables.

table conversion	An interoperability model that enables the exchange of information between JD Edwards EnterpriseOne and third-party systems using non-JD Edwards EnterpriseOne tables.
table event rules	Logic that is attached to database triggers that runs whenever the action specified by the trigger occurs against the table. Although JD Edwards EnterpriseOne enables event rules to be attached to application events, this functionality is application specific. Table event rules provide embedded logic at the table level.
terminal server	A server that enables terminals, microcomputers, and other devices to connect to a network or host computer or to devices attached to that particular computer.
three-tier processing	The task of entering, reviewing and approving, and posting batches of transactions in JD Edwards EnterpriseOne.
three-way voucher match	In JD Edwards Procurement and Subcontract Management, the process of comparing receipt information to supplier's invoices to create vouchers. In a three-way match, you use the receipt records to create vouchers.
transaction processing (TP) monitor	A monitor that controls data transfer between local and remote terminals and the applications that originated them. TP monitors also protect data integrity in the distributed environment and may include programs that validate data and format terminal screens.
transaction processing method	A method related to the management of a manual commit transaction boundary (for example, start, commit, rollback, and cancel).
transaction set	An electronic business transaction (electronic data interchange standard document) made up of segments.
trigger	One of several events specific to data dictionary items. You can attach logic to a data dictionary item that the system processes automatically when the event occurs.
triggering event	A specific workflow event that requires special action or has defined consequences or resulting actions.
two-way authentication	An authentication mechanism in which both client and server authenticate themselves by providing the SSL certificates to each other.
two-way voucher match	In JD Edwards Procurement and Subcontract Management, the process of comparing purchase order detail lines to the suppliers' invoices to create vouchers. You do not record receipt information.
user identification information	User ID, role, or *public.
User Overrides merge	Adds new user override records into a customer's user override table.
value object	A specific type of source file that holds input or output data, much like a data structure passes data. Value objects can be exposed (used in a published business service) or internal, and input or output. They are comprised of simple and complex elements and accessories to those elements.
variance	<p>In JD Edwards Capital Asset Management, the difference between revenue generated by a piece of equipment and costs incurred by the equipment.</p> <p>In JD Edwards EnterpriseOne Project Costing and JD Edwards EnterpriseOne Manufacturing, the difference between two methods of costing the same item (for example, the difference between the frozen standard cost and the current cost is an engineering variance). Frozen standard costs come from the Cost Components table, and the current costs are calculated using the current bill of material, routing, and overhead rates.</p>

versioning a published business service	Adding additional functionality/interfaces to the published business services without modifying the existing functionality/interfaces.
Version List merge	The Versions List merge preserves any non-XJDE and non-ZJDE version specifications for objects that are valid in the new release, as well as their processing options data.
visual assist	Forms that can be invoked from a control via a trigger to assist the user in determining what data belongs in the control.
vocabulary override	An alternate description for a data dictionary item that appears on a specific JD Edwards EnterpriseOne form or report.
wchar_t	An internal type of a wide character. It is used for writing portable programs for international markets.
web application server	A web server that enables web applications to exchange data with the back-end systems and databases used in eBusiness transactions.
web server	A server that sends information as requested by a browser, using the TCP/IP set of protocols. A web server can do more than just coordination of requests from browsers; it can do anything a normal server can do, such as house applications or data. Any computer can be turned into a web server by installing server software and connecting the machine to the internet.
Web Service Description Language (WSDL)	An XML format for describing network services.
Web Service Inspection Language (WSIL)	An XML format for assisting in the inspection of a site for available services and a set of rules for how inspection-related information should be made.
web service proxy foundation	Foundation classes for web service proxy that must be included in a business service server artifact for web service consumption on WAS.
web service softcoding record	An XML document that contains values that are used to configure a web service proxy. This document identifies the endpoint and conditionally includes security information.
web service softcoding template	An XML document that provides the structure for a soft coded record.
Where clause	The portion of a database operation that specifies which records the database operation will affect.
Windows terminal server	A multiuser server that enables terminals and minimally configured computers to display Windows applications even if they are not capable of running Windows software themselves. All client processing is performed centrally at the Windows terminal server and only display, keystroke, and mouse commands are transmitted over the network to the client terminal device.
wizard	A type of JDeveloper extension used to walk the user through a series of steps.
workbench	A program that enables users to access a group of related programs from a single entry point. Typically, the programs that you access from a workbench are used to complete a large business process. For example, you use the JD Edwards EnterpriseOne Payroll Cycle Workbench (P07210) to access all of the programs that the system uses to process payroll, print payments, create payroll reports, create journal entries, and update payroll history. Examples of JD Edwards EnterpriseOne workbenches include Service Management Workbench (P90CD020), Line Scheduling Workbench (P3153), Planning Workbench (P13700), Auditor's Workbench (P09E115), and Payroll Cycle Workbench.
work day calendar	In JD Edwards EnterpriseOne Manufacturing, a calendar that is used in planning functions that consecutively lists only working days so that component and work order scheduling can be done based on the actual number of work days available. A work

	day calendar is sometimes referred to as planning calendar, manufacturing calendar, or shop floor calendar.
workflow	The automation of a business process, in whole or in part, during which documents, information, or tasks are passed from one participant to another for action, according to a set of procedural rules.
workgroup server	A server that usually contains subsets of data replicated from a master network server. A workgroup server does not perform application or batch processing.
XAPI events	A service that uses system calls to capture JD Edwards EnterpriseOne transactions as they occur and then calls third-party software, end users, and other JD Edwards EnterpriseOne systems that have requested notification when the specified transactions occur to return a response.
XML CallObject	An interoperability capability that enables you to call business functions.
XML Dispatch	An interoperability capability that provides a single point of entry for all XML documents coming into JD Edwards EnterpriseOne for responses.
XML List	An interoperability capability that enables you to request and receive JD Edwards EnterpriseOne database information in chunks.
XML Service	An interoperability capability that enables you to request events from one JD Edwards EnterpriseOne system and receive a response from another JD Edwards EnterpriseOne system.
XML Transaction	An interoperability capability that enables you to use a predefined transaction type to send information to or request information from JD Edwards EnterpriseOne. XML transaction uses interface table functionality.
XML Transaction Service (XTS)	Transforms an XML document that is not in the JD Edwards EnterpriseOne format into an XML document that can be processed by JD Edwards EnterpriseOne. XTS then transforms the response back to the request originator XML format.
Z event	A service that uses interface table functionality to capture JD Edwards EnterpriseOne transactions and provide notification to third-party software, end users, and other JD Edwards EnterpriseOne systems that have requested to be notified when certain transactions occur.
Z table	A working table where non-JD Edwards EnterpriseOne information can be stored and then processed into JD Edwards EnterpriseOne. Z tables also can be used to retrieve JD Edwards EnterpriseOne data. Z tables are also known as interface tables.
Z transaction	Third-party data that is properly formatted in interface tables for updating to the JD Edwards EnterpriseOne database.

Index

Numerics/Symbols

- 52 period accounting
 - annual close 314
 - assigning reporting dates to a company 113
 - changing to 113
 - fiscal date patterns 111
 - generating income statements 316
 - multithreaded job queues 313
 - overview 313
 - posting entries 313
 - repost 113
 - setting up reporting dates 112
- 52 period Accounting Post (R098011) 313
- 52 Period Accounting Post (R098011)
 - processing options 314
- 52 Period Income Statement (R10252) 316
 - processing options 316

A

- AAIs
 - account reconciliation 67
 - account summarization 28
 - cash basis accounting 109
 - financial statement totals 27
 - general purpose 24
 - overview 23
 - prior year account purges 29
 - reconcilable ranges 29
 - retained earnings 25
 - speed codes 28
- Account Balance by Month (P0902P1) 395
 - processing options 395
- Account Balance by Subledger (P092131) 395
- Account Balance to Transactions (R09705) 435
 - processing options 433
- Account Balance without Account Master (R097031)
 - processing options 437
- Account Inquiry by Category Code (P09202) 389

- processing options 392
- Account Inquiry by Object Account (P09201)
 - processing options 392
- Account Ledger Inquiry (P09200)
 - processing options 390
- Account Structure (R10445) 350
- Account Structure Build (R10430) 348
 - processing options 349
- Account Structure Definition (P10430A) 347
- Account Structure Inquiry/Revision (P10440) 350
- Account Structure Report (R10445)
 - processing options 351
- account structures
 - revisions 456
- Account Totals by Supplier/Customer (R09451) 555
 - processing options 555
- accounting period
 - closing 469, 470, 471, 473
- accounts
 - balancing 431
 - changing 463
 - global updates 464
- Accounts w/o Business Units (R097041)
 - processing options 436
- Accounts without Business Units (R097041) 436
- actual rate calculation
 - overview 177
- Actual Rate Calculations program 177
 - running the program 180
- Add Pool Definitions form 39
- Add Pool Grouping Code form 39, 40
- additional documentation xxxvi
- Advanced Variable Numerator (P09123)
 - processing options 55
- Advanced Variable Numerator Allocation Setup form 46
- advanced variable numerator allocations
 - burdening 161
 - business unit overrides 48, 49

- Calculate Advanced Variable Numerator (R09123) 161
- calculating 162
- functionality 160
- processing 157
- setup 45, 47
- specifications 53, 62
- version setup for R09123C 52
- version setup for R09213B 51
- version setup for R0948S84 52
- allocations 45
 - See Also* advanced variable numerator allocations
 - advanced variable numerator 45
 - advanced variable numerators 157
 - indexed allocations 151, 153, 155
 - indexed allocations example 152
 - multitiered 145
 - overview 143
 - process 144
 - recurring journal entries 147, 148, 150
 - types of 143
- Annual Close (R098201) 478
 - processing options 479
- Annual Close for 52 Period (R09820B) 314
- application fundamentals xxxv
- Apply Forecast to Budget (R1407) 293
 - processing options 293
- attachments
 - adding to journal entries 124
- automatic accounting instructions
 - balance sheet 404
- automatic bank statement
 - assigning groups to bank statement accounts 82
 - assigning reconciliation rules 81
- automatic bank statements
 - bank account cross references 74
 - bank account reconciliation 77
 - loading data into bank statement tables 227
 - mapping fields for conversion flows 511
 - overview 219
 - process 220
 - processing 232
 - purging tables 241
 - reconciliation groups 78
 - reconciliation rules 77, 78

- reconciling unreconciled transactions 235, 237
- reports 233
- revising data 228, 230
- revising staging data 225
- revising transactions without customer numbers 231
- setting up cross references 75
- staging tables 223
- UDCs 69
- unreconciled messages 234

B

- balance sheets 403
 - generating 404
 - generating consolidated balance sheets 410
 - net income calculation 403
- bank account reconciliation
 - changing reconciled transactions to unreconciled 189
 - reconciling accounts manually 186
 - reconciling transactions manually 187
 - reconciling voided payments 183
 - reconciling voided receipts 183
 - refreshing the reconciliation workfile 184, 185
 - report 186
- bank accounts 183
 - See Also* bank account reconciliation
 - setting up cross references 75
- Bank Journal Statement Process (R09170)
 - processing options 214
- Bank Journal Statement Process Program (R09170) 212
- Bank Statement Entry (P09160)
 - processing options 205
- bank statements, *See* automatic bank statements, manual bank statements
- bank tape reconciliation
 - overview 195
 - reconciling cleared transactions 198
 - reformatting bank tapes 197
 - refreshing account reconciliation information 198
 - reports 199
 - verifying 199
- Batch Header Revisions (P0011) 441
- batch headers
 - adding records 444

- missing 421
- no posted detail 421
- post out of balance 445
- reviewing records 443
- revising records 441, 444
- batch journal entry processing
 - adding batch journal entries 142
- Batch Out of Balance report (R09706) 426
- batch processing
 - errors 138
 - fields for burdening 499
 - ignored fields 508
 - mapping fields for externally reconciled transactions 509
 - mapping fields for journal entries 495
 - optional fields 500
 - posting processed batch journal entries 142
 - processing batch journal entries 137
 - purging processed records 142
 - required fields 495
 - required fields for Advanced Cost Accounting 500
 - running the batch processor 139
 - uploading journal entries 138
 - working with batch journal entries 140
- Batch to Detail (R007031) 442
 - processing options 422
- Batches Out of Balance (R007032) 424
 - processing options 425
- BU/Accounts Monthly Comparison Report (R10701)
 - processing options 362
- budget forecasting and planning
 - account definition 285
 - basis amounts 285
 - defining accounts and retrieving basis amounts manually 285
 - generating accounts and basis amounts automatically 285, 287
 - generating forecast amounts 289, 290
 - process 284
 - purging forecasts 294
 - revising accounts and basis amounts 287, 288
 - revising budget forecasts 291, 292
 - updating forecast records 293
 - updating forecasts 293
- Budget Import Field Mapping (R14110M) 274, 275
 - processing options 276
- Budget Worksheet (R14113) 258
 - processing options 260
- budgets 283
 - See Also* budget forecasting and planning
 - amounts and encumbrances 265
 - annual budgets 251
 - budget checking calculation 265
 - budget patterns 246
 - changing budget pattern codes 249
 - comparing budgets online 263
 - creating budget pattern codes 248
 - cycles 251
 - detailed budgets by account 266
 - entering annual amounts by account 255
 - entering annual amounts by business unit 253
 - entering budget journal entries 269
 - entering detailed budget amounts by account 267
 - entering journalized budgets 269
 - guidelines for spreadsheets 272
 - importing data from a spreadsheet 272, 273
 - journalized 246
 - journalized budgets 268
 - managing budget overages 264
 - methods 245
 - overview 245
 - purging processed records 281
 - reviewing budget comparisons online 263
 - reviewing budgets online 261
 - revising imported data 276, 277
 - spreading annual amounts 258
 - spreading annual budgets 256
 - uploading imported data 278
 - uploading imported data to the F0902 table 278
 - worksheets 258, 259
- Burden Base Rules form 34, 36
- Burden Base Rules table (F48S82) 33
- Burden Computation Method Revisions form 34, 36
- burden computation methods 36
- Burden Rate Entry form 42
- Burden Rate Revisions form 42

Burden Rates table (F48S95) 41

burdening

base rules 33, 36

burdening categories 32

computation methods 32, 36

defined 31

mapping fields in the F0911Z1
table 499

overview of process 165

pool definitions 38, 39

pool grouping codes 38, 40

rates 41, 42

running the R52G11 program 166

segment definitions 34

segments 32

burdening categories 32

business unit overrides

allocations 48

Business Unit Structure Build (R10450)

processing options 323

business units

changing company numbers 461

deleting 488

global revisions 460

revisions to multiple accounts 457, 458

supplemental data 29

C

Calculate Fiscal Year and Period (R099103)

processing options 452

calendar date pattern

changing 451

recalculating 451

cash basis accounting

AAIs 109

accrual entries 303

assigning document types to the AA
ledger 109

cash basis entries 304

document types 107

entries for AP 305

entries for AR 305

entries for GL 304

entries for units 304

errors on exception reports 310

exception reports 310

multithreaded job queues 308

overview 107, 303

posting entries 311

reviewing cash basis entries 311

setting up AAIs for balancing
accounts 110

setting up AAIs for unapplied
receipts 109

setting up document types 108

cash flow statements

cash flow activity codes 102

cash flow rules 103

example 406

generating 408

normal balance codes 103

overview 101, 405

setting up cash flow rules 104

Cash Forecast Analysis (P09522) 295,
298

processing options 299

Cash Forecast Report (R095221) 298

cash forecasting

analyzing information 298, 300

cash type codes 89

cash type rules 90

defining a report structure 97

overview 89

process 295

purging data 301

refreshing data 295, 297

report structures 95

setting up cash type rules 91, 94

cash type rules

setting up 91, 94

category codes

reports 540, 558

Change Account Information (R09813)
463

processing options 464

Change Business Units (P09812) 457

Change Subsidiaries (P09805) 459

chart of accounts

revisions 455

close

accounting period 469, 470, 471, 473

fiscal year 475

comments, submitting xl

common fields xl

Companies in Balance (R097001) 428

Company by Batch Out of Balance
(R09706)

processing options 427

computation methods for burdening 32

Compute Advanced Variable Numerator
 Allocations (R09123)
 processing options 162
 Consolidated Balance Sheet (R10150)
 processing options 362
 Consolidated Balance Sheet
 (R10311A) 410
 processing options 411
 Consolidated Income Statement (R10250)
 processing options 363
 Consolidated Income-7 column
 (R103121A)
 processing options 410
 Consolidation Console (P10610) 363,
 368
 processing options 369
 Consolidation Review (P09210A) 339
 processing options 339
 consolidation rules 352
 Consolidation Specifications
 (P10470) 352
 consolidations, *See* high-volume
 consolidations, multisite consolidations,
 online consolidations
 constants
 overview 12
 setting up 14
 contact information xl
 Create Burdening Transactions program
 (R52G11) 166
 Create Cash Basis Entries
 (R11C850) 303, 308, 309
 Create Cash Basis Entries Program
 (R11C850)
 processing options 308
 Create Obj/Sub Control File
 (R10909) 345
 processing options 346
 Create Re-burdening Transactions program
 running the program 173
 Create UDC Control File (R10005) 345
 processing options 346
 cross-references xxxix
 Custom Reformat UBE (R09501) 197
 processing options 197
 Customer Connection website xxxvi

D

debit and credit reconciliation 192
 process 191

 reconciling transactions manually 193
 Debit/Credit Match (P09131) 191
 Debit/Credit T/B by Category Code
 (R09472) 558
 Delete Account Master Records
 (R09814) 486, 487
 processing options 487
 Delete Business Unit/Company
 (R09925) 488
 processing options 488
 Delete Prior Consolidation (R10861) 335,
 336
 Delete Prior Consolidations (R10861)
 processing options 336
 Detailed Budget by Account
 (P14101) 266
 documentation
 downloading xxxvi
 related xxxvi
 updates xxxvi
 downloading documentation xxxvi

E

Edit Business Unit Overrides form 50
 elimination rules 352
 encumbrances 265
 Extract A/P Cash Forecast Data
 (R04522) 296
 Extract A/R Cash Forecast Data
 (R03B522) 296
 Extract G/L Cash Forecast Data
 (R09522) 296

F

F48S82 table 33
 F48S95 table) 41
 fictitious business units 337
 financial reports
 balance sheets 403
 changing reporting dates 473
 See Also financial reporting dates
 consolidated reports 409
 overview 399
 fiscal date pattern
 changing 451
 recalculating 451
 fiscal period
 recalculating 451
 fiscal year

- closing 475, 477, 478
- closing for budgets 480
- error messages on close reports 478
- preparation for closing 477
- recalculating 451
- Forecast Report Structures Setup (P09523)
 - processing options 96
- forecasting and planning 287
 - See Also* budget forecasting and planning
- forms
 - Ledger Type Rules Setup 21

G

- G/L Budget Checking Report (R14115) 264
 - processing options 265
- G/L by Category Code (R09470) 556
- G/L by Object Account (R09421) 549
- G/L with Subledger Totals (R09422) 551
- general accounting
 - delivered workflow 537
 - features 7
 - integrations 2
 - system setup 11
 - tables 491
- general journal
 - reports 539
- General Journal by Account (R09311) 545
- General Journal Review (P0011)
 - processing options 130
- general ledger
 - reports 540
- General Ledger Post (R09801)
 - processing options 131
- Generate Forecast Basis (R1403) 285
 - processing options 287
- Generate Forecast Results (R1404) 289
 - processing options 290
- government reporting 378

H

- high-volume consolidations
 - creating 337, 338
 - deleting prior consolidations 336
 - example 318
 - fictitious business units 337
 - overview 318, 335
 - reviewing 339, 341

I

- implementation
 - general accounting 4
- implementation guides
 - ordering xxxvi
- Importing budgets
 - converting data to F0902Z1 table 274
- income statements 401
 - generating consolidated income statements 409
- Indexed Computations Compute & Print (R093021) 152
 - processing options 156
- integrities 359
 - See Also* reports
 - error messages 426, 427, 429, 430, 432, 435, 438
 - out-of-balance conditions 428, 432
 - overview 415
 - reports 416, 418, 421, 424, 426, 428, 436, 437
- Intercompany Accounts in Balance (R097011) 431, 432
 - processing options 431
- invalid account numbers 119

J

- journal entries 138
 - See Also* batch processing
 - accepting invalid account numbers 119
 - adding an attachment 124
 - basic 117
 - batch processing 137
 - changing posted to reversing 127
 - copying 125
 - copying models 129
 - creating models 128
 - deleting unposted 126
 - duplicating account number segments 118
 - entering basic 122
 - entering percent 124
 - entering reversing 126
 - error messages 123
 - model 117, 127
 - overview 115
 - percent 117
 - post process 131
 - posting 130, 131, 135

- reversing 117, 126
- reviewing 130
- reviewing reversing 127
- revising posted 135, 136
- revising unposted 125
- selecting model 129
- speed account entry for work
 - orders 119
 - types of 117
 - voiding 136
 - voiding posted 136
- Journal entries
 - generating 116
- Journal Entries Batch Processor (R09110Z) 138
 - processing options 139
- Journal Entry Master Business Function (P0900049) 121
- Journal Entry Revisions (P0911Z1)
 - processing options 141
- Journalize Consol. Balances (R10480)
 - processing options 374
- Journalize Consolidation Balances (R10480) 373

L

- ledger types
 - setting up 19
 - setting up rules for 20
- Load Bank Statement (R09612) 227
 - processing options 227

M

- Manual Bank Statement Reconciliation (P09631) 235
 - processing options 237
- manual bank statements
 - entering bank statement transactions 204
 - entering transactions 209
 - overview 201
 - processing bank statements 212
 - processing batch cash receipts 216
 - reconciliation reports 216
 - refreshing the reconciliation workfile 211
 - transaction codes 202
 - transit accounts 203
- Manual Reconciliation (P09131)

- processing options 187
- master business function 121
- Match Tape File To Recon File (R09510) 198
 - processing options 198
- Monthly Spreadsheet (R10412A) 411
 - processing options 412
- MSC Data Transmission (R10610) 366
 - processing options 366
- multisite consolidations
 - account structures 347
 - building account structures 348, 349
 - consolidation rules 352
 - consolidation statuses 363
 - control file reports 345
 - creating consolidated balances 356
 - defining account structures 347, 348
 - defining consolidation rules 353
 - defining elimination rules 355
 - defining structures 344
 - elimination rules 352
 - errors on reports 360
 - generating batch journal entries 374
 - generating multisite batch journal entries 373
 - ignored fields for F1001Z1 table 532
 - ignored fields for F1002Z1 table 534
 - mapping fields for inbound consolidations 529
 - mapping fields in the F1002Z1 table 532
 - mapping optional fields for F1001Z1 table 530
 - mapping optional fields for F1002Z1 table 533
 - multiple tiers 344
 - organization structures 346
 - overview 319
 - printing account structures 350
 - process 343
 - processing 356, 357, 376
 - processing batch journal entries 376
 - processing inbound consolidations 371
 - purging 376
 - purging inbound consolidations 372
 - reports 359, 360
 - required fields for F1001Z1 table 529
 - required fields for the F1002Z1 table 532
 - reviewing statuses 365

- revising account structures 350, 351
- revising inbound consolidations 372
- sending consolidated balances 366, 368, 369
- source site 343, 344
- target site 343, 344
- transmission program 366
- uploading consolidations 370
- multithreaded job queues
 - 52 period accounting 313
 - cash basis accounting 308

N

- notes xxxix

O

- object accounts
 - global revisions 458, 460
- Object/Subsidiary Value Control Exceptions Report (R107021)
 - processing options 361
- Online Budget Comparison (P09210A) 261
 - processing options 262
- online consolidations
 - adding report structures 324
 - building organization report structures 322
 - building report structures 323
 - consolidating business units 330
 - consolidating business units by category code 328
 - consolidating business units by report structure 329
 - copying report structures 325, 327
 - creating 328
 - creating additional business units 325, 326
 - defining report structures 322, 323
 - organization report structures 321
 - overview 317
 - rearranging report structures 325
 - reviewing 332
 - reviewing financial statements
 - online 334
 - reviewing report structures 325
- Online Consolidations (P09218)
 - processing options 332
- online inquiries

- Account Balance by Month (P0902P1) 379, 395
- Account Balance by Subledger (P092131) 395
- Account Balances by Subledger (P092131) 379, 396
- Account Inquiry by Category Code (P09202) 379, 389, 394
- Account Inquiry by Object Account (P09201) 379, 389, 393
- Account Ledger Inquiry (P09200) 379, 389, 392
- overview 377
- Statutory Account Inquiry (P09218A) 379
- T/B / Ledger Comparison (P09210A) 379, 380
- T/B by Company (P09216) 378, 383, 387
- T/B by Object Account (P09214) 378, 385
- T/B by Subledger (P09215) 378, 387
- T/B Ledger Comparison (P09210A) 381
- T/B/ Ledger Comparison (P09210A) 378
- Trial Balance by Object Account (P09214) 383
- trial balances 378
- Organization Structure Definition (P0050B) 322
- Organization Structure Inquiry/Revision (P0050) 325
- Organization Structure Inquiry/Revisions (P0050)
 - processing options 326

P

- P48S83 program 38
- P52G30 program 170
- PC budget upload
 - field mapping 275
 - mapping fields in F0902Z1 table 525
 - purging records 281
- PeopleCode, typographical conventions xxxviii
- period end, *See* accounting period
- Pool Definition program (P48S83) 38
- pool definitions 38, 39
- pool grouping codes 38, 40

- pool IDs 38
- post
 - general ledger 131
- prerequisites xxxv
- Print Reconciliation Report (R09132P) 186
- Prior Period Balance Integrity (R10700)
 - processing options 361
- Process Actual Rate Calculations program
 - processing options 178
 - using 179
- Process Automatic Bank Statement (R09616) 232
- Process Automatic Bank Statements (R09616)
 - processing options 234
- Process Batch Journal Entry (R09110Z) 376
- Process Consolidations (R10550) 356
 - processing options 357
- Process Inbound Consolidations Data (R1002Z1) 371
 - processing options 371
- Process Re-burdening Transactions
 - program 170
 - processing options 192, 316
- 52 Period Accounting Post (R098011) 314
- Account Balance by Month (P0902P1) 395
- Account Balance to Transactions (R09705) 433
- Account Balance without Account Master (R097031) 437
- Account Inquiry by Object Account (P09201) 392
- Account Ledger Inquiry (P09200) 390
- Account Structure Build (R10430) 349
- Account Structure Report (R10445) 351
- Account Totals by Supplier/Customer (R09451) 555
- Accounts w/o Business Units (R097041) 436
- Advanced Variable Numerator (P09123) 55
- Annual Close (R098201) 479
- Apply Forecast to Budget (R1407) 293
- Bank Journal Statement Process (R09170) 214
- Bank Statement Entry (P09160) 205
- Batch to Detail (R007031) 422
- Batches Out of Balance (R007032) 425
- BU/Accounts Monthly Comparison Report (R10701) 362
- Budget Import Field Mapping (R14110M) 276
- Budget Worksheet (R14113) 260
- Business Unit Structure Build (R10450) 323
- Calculate Fiscal Year and Period (R099103) 452
- Cash Forecast Analysis (P09522) 299
- Cash Forecast Report Structures Setup (P09523) 96
- Change Account Information (R09813) 464
- Company by Batch Out of Balance (R09706) 427
- Compute Advanced Variable Numerator Allocations (R09123) 162
- Consolidated Balance Sheet (R10150) 362
- Consolidated Balance Sheet (R10311A) 411
- Consolidated Income Statement (R10250) 363
- Consolidated Income-7 column (R103121A) 410
- Consolidation Console (P10610) 369
- Consolidation Review (P09210A) 339
- Create Cash Basis Entries Program (R11C850) 308
- Create Obj/Sub Control File (R10909) 346
- Create UDC Control File (R10005) 346
- Custom Reformat UBE (R09501) 197
- Delete Account Master Records (R09814) 487
- Delete Business Unit/Company (R09925) 488
- Delete Prior Consolidations (R10861) 336
- G/L Budget Checking Report (R14115) 265
- General Journal Review (P0011) 130
- General Ledger Post (R09801) 131
- Generate Forecast Basis (R1403) 287
- Generate Forecast Results (R1404) 290

- Indexed Computations Compute & Print
(R093021) 156
 - Intercompany Accounts in Balance
(R097011) 431
 - Journal Entries Batch Processor
(R09110Z) 139
 - Journal Entry Revisions (P0911Z1) 141
 - Journalize Consol. Balances
(R10480) 374
 - Load Bank Statement (R09612) 227
 - Manual Bank Statement Reconciliation
(P09631) 237
 - Manual Reconciliation (P09131) 187
 - Match Tape File To Recon File
(R09510) 198
 - Monthly Spreadsheet (R10412A) 412
 - MSC Data Transmission (R10610) 366
 - Object/Subsidiary Value Control
Exceptions Report (R107021) 361
 - Online Budget Comparison
(P09210A) 262
 - Online Consolidations (P09218) 332
 - Organization Structure Inquiry/Revisions
(P0050) 326
 - Prior Period Balance Integrity
(R10700) 361
 - Process Automatic Bank Statements
(R09616) 234
 - Process Consolidations (R10550) 357
 - Process Inbound Consolidations Data
(R1002Z1) 371
 - Purge Automatic Bank Statement Tables
(R09615) 242
 - Purge Cash Forecast Data
(R09522B) 302
 - Purge Prior Year JEs (R09911) 485
 - Purge Staging Tables (R09610) 241
 - Recurring JE Compute & Print
(R09302) 150
 - Refresh Cash Forecast Data
(R00522) 297
 - Refresh Consolidation (R10862) 338
 - Refresh Reconciliation File
(R09130) 185
 - Repost Account Ledger (R099102) 450
 - Requested by Account (P14103) 252
 - Requested by Business Unit (P14102)
252
 - Revise Automatic Bank Statement
(P09616) 229
 - Simple Balance Sheet (R10111B) 404
 - Simple Income Statement
(R10211B) 402
 - Spread Annual to Periods
(R14801) 258
 - Statement of Cash Flows Report
(R10521) 408
 - Summarize Transactions (R09811) 483
 - T/B by Company (P09216) 385
 - T/B by Object Account (R09214) 384
 - T/B by Subledger (P09215) 385
 - Transactions by Subsidiary
(R09424) 555
 - Transactions to Batch Headers
(R007021) 418
 - Transactions without Account Master
(R097021) 439
 - Trial Balance/Ledger Comparison
(P09210A) 380
 - UDC Value Control Exceptions
(R107011) 361
 - Upload/Conversion (R14110) 278
 - Upload/Conversion Revisions
(P0902Z1) 272
 - Variance Analysis (R10212A) 413
 - Variance Analysis w/5 Months
(R10411A) 414
 - purge
 - prior-year account balances 486
 - prior-year records 484
 - Purge Automatic Bank Statement Tables
(R09615)
 - processing options 242
 - Purge Cash Forecast Data (R09522B) 301
 - processing options 302
 - Purge Prior Year Account Balances
(R09912) 486
 - Purge Prior Year JE's (R09911) 484, 485
 - Purge Prior Year JEs (R09911)
 - processing options 485
 - Purge Staging Tables (R09610)
 - processing options 241
- R**
- R52G11 program 166
 - processing options 167
 - R52G31 program 170
 - R52G41 program 175
 - R52G60 program 177

- Re-burdening Workfile Generation
 - program 175
- reburdening
 - approving a reburdening group 174
 - deleting a reburdening group 175
 - overview of process 169
 - overview of working with groups of
 - reburdening transactions 173
 - reviewing detail for a reburdening
 - group 174
 - setting up the Create Re-burdening
 - Transactions program 171
 - updating the F4812 table with
 - reburdening transactions 175
- reconciliation, *See* bank account
 - reconciliation, bank tape reconciliation,
 - see debit and credit reconciliation
- reconciliation groups
 - assigning groups to bank statement
 - accounts 82
 - automatic bank statements 78
- reconciliation rules
 - assigning rules to groups 81
 - automatic bank statements 77
 - setting up 78
- Recurring JE Compute & Print
 - (R09302) 148
 - processing options 150
- Refresh Cash Forecast Data (R00522) 295
 - processing options 297
- Refresh Consolidation (R10862) 335, 337
 - processing options 338
- Refresh Reconciliation File
 - (R09130) 184, 198, 211
 - processing options 185
- related documentation xxxvi
- reports
 - Account Balance to Transactions
 - (R09705) 417, 435
 - Account Balance w/o Account Master
 - (R097031) 417
 - Account Balance without Account
 - Master (R097031) 437
 - Account Structure (R10445) 350
 - Account Totals by Supplier/Customer
 - (R09451) 555
 - Accounts without Business Units
 - (R097041) 417, 436
 - Auto Bank Statement Processing
 - (R09616) 233
 - Batch Out of Balance (R09706) 426
 - Batch to Detail (R007031) 417, 421
 - Batches Out of Balance
 - (R007032) 417, 424
 - BU/Accounts Monthly Comparison
 - (R10701) 360
 - Business Units/Accounts Monthly
 - Comparison (R10701) 361
 - Cash Forecast Report (R095221) 298
 - category codes 540
 - Companies in Balance (R097001) 417, 428
 - Company by Batch Out of Balance
 - (R09706) 417
 - Consolidated Balance Sheet
 - (R10150) 360, 362
 - Consolidated Income Statement
 - (R10250) 360, 363
 - Create Obj/Sub Control File
 - (R10909) 345
 - Create UDC Control File
 - (R10005) 345, 346
 - Debit/Credit T/B by Category Code
 - (R09472) 558
 - G/L Budget Checking Report
 - (R14115) 264
 - G/L by Category Code (R09470) 556
 - G/L by Object Account (R09421) 549
 - G/L with Subledger Totals
 - (R09422) 551
 - general journal 539
 - General Journal by Account
 - (R09311) 545
 - general ledger 540
 - Intercompany Account Balance Integrity
 - Report (R097011) 417
 - Intercompany Accounts in Balance
 - (R097011) 431
 - Monthly Spreadsheet (R10412A) 411
 - Object/Subsidiary Value Control
 - (R107021) 360, 361
 - Print Reconciliation Report
 - (R09132P) 186
 - Prior Period Balance Integrity
 - (R10700) 360
 - Simple Income Statement
 - (R10211B) 401
 - Statement of Cash Flows Report
 - (R10521) 405
 - Transaction Journal (R09321) 545

- Transaction w/o Account Master (R097021) 417
- Transactions by Object (R09423) 553
- Transactions by Subsidiary (R09424) 555
- Transactions to Batch Headers (R007021) 417
- Transactions To Batch Headers (R007021) 418
- Transactions without Account Master (R097021) 438
- trial balance 540
- Trial Balance by Object Account (R094121) 548
- UDC Value Control (R107011) 361
- UDC Value Control Exceptions (R107011) 359
- Unposted Batches (R007011) 417, 424
- Unposted Cash Basis Report (R09301) 311
- Variance Analysis (R10212A) 413
- Variance Analysis w/5 Months Actual (R10411A) 413
- repost
 - program 448, 450
 - when to repost 448
- Repost Account Ledger (R099102) 448
 - processing options 450
- Requested by Account (P14103)
 - processing options 252
- Requested by Business Unit (P14102)
 - processing options 252
- Revise Automatic Bank Statement (P09616)
 - processing options 229
- Revise Electronic Bank Statement Staging (P09610) 224
- Revise Forecast Basis (P1403) 285
- Revise Inbound Consolidations Data (P1002Z1) 372
- Revise Pool Definition form 39
- Revise Pool Grouping Code form 39

S

- Segment Definition Revisions form 34
- segments
 - described 32
 - setting up 34
- Simple Balance Sheet (R10111B)
 - processing options 404
- Simple Income Statement (R10211B)
 - processing options 402

- Specify Advanced Variable Numerator Computation form 55, 57, 60, 62, 64
- speed codes
 - AAIs 28
 - example of 28
- Spread Annual to Periods (R14801)
 - processing options 258
- Spreading annual amounts to periods during budget entry 256
- spreadsheets
 - overview of monthly 411
 - printing monthly spreadsheets 412
- Statement of Cash Flows Report (R10521) 405
 - processing options 408
- statements of cash flow, *See* cash flow statements
- statutory programs 378
- subsidiaries
 - global revisions 459, 460
- suggestions, submitting xl
- Summarize Transactions (R09811) 481, 483
 - processing options 483
- supplemental data
 - setting up business unit 29
- system setup
 - overview 11

T

- T/B / Ledger Comparison (P09210A) 380
- T/B by Company (P09216) 383
 - processing options 385
- T/B by Object Account (R09214)
 - processing options 384
- T/B by Subledger (P09215) 384
 - processing options 385
- Transaction Journal (R09321) 545
- Transactions by Object (R09423) 553
- Transactions by Subsidiary (R09424) 555
 - processing options 555
- Transactions to Batch Headers (R007021) 441
 - processing options 418
- Transactions without Account Master (R097021) 438
 - processing options 439
- transit accounts 203
- trial balance

- inquiries 378
- reports 540
- Trial Balance by Object Account (P09214) 383
- Trial Balance by Object Account (R094121) 548
- Trial Balance/Ledger Comparison (P09210A)
 - processing options 380
- trial balances
 - online inquiries 378
 - reviewing balances by company 383, 387
 - reviewing balances by object account 383, 385
 - reviewing balances by subledger 387
 - reviewing ledger comparisons 380, 381
- typographical conventions xxxviii

U

- UDC Value Control Exceptions (R107011)
 - processing options 361
- UDCs
 - account category codes 17
 - automatic bank statements 69
 - business unit category codes 17
 - cash flow activity codes 102
 - cash flow rules 103
 - cash type codes 89
 - document types 18
 - ledger types 19
 - normal balance codes 103
 - overview 17
 - reconciliation codes 18, 68
 - subledger types 18
 - transaction codes 18
- unposted batches 424
- Unposted Batches (R007011) 424
- Unposted Cash Basis Report (R09301) 311
- Update BU.Obj.Sub to Jrnl Ent (R09806) 460, 461
- Update Category Codes F0101>F0006 (R098021) 466, 467
- Update Model/Consolidated Field (R0006QD) 465
- Upload/Conversion (R0902Z1) 272
- Upload/Conversion (R14110) 278
 - processing options 278

- Upload/Conversion Revisions (P0902Z1) 278
 - processing options 272

V

- Variance Analysis (R10212A) 413
 - processing options 413
- Variance Analysis w/5 Months (R10411A)
 - processing options 414
- Variance Analysis w/5 Months Actual (R10411A) 413
- Vertex
 - sales tax 30
- visual cues xxxviii

W

- warnings xxxix
- work orders
 - speed account entry 119
- Work With Advanced Variable Numerator form 53
- Work With Burden Computation Methods form 34
- Work with Burden Rates form 42
- Work With Pool Definitions form 39
- Work With Pool Grouping Codes form 39
- Work with Segments form 34

